

RESOLUTION NO. 2021-05

RESOLUTION OF THE COUNTY OF LOS ANGELES CITIZENS REDISTRICTING COMMISSION

ADOPTING A REDISTRICTING REPORT FOR THE LOS ANGELES COUNTY SUPERVISORIAL DISTRICTS PURSUANT TO ELECTIONS CODE SECTION 21534, subd. (d)(3)

WHEREAS, the California Legislature enacted Elections Code sections 21530–21535 and established the Citizens Redistricting Commission of the County of Los Angeles (“Commission”); and

WHEREAS, the Commission’s task is to establish the boundaries of the five single-member supervisorial districts for the Los Angeles County Board of Supervisors; and

WHEREAS, pursuant to Elections Code section 21534, subdivision (c)(4)(A), the Commission established a public calendar of all public hearings, and scheduled those hearings at various times and days of the week to accommodate a variety of work schedules and to reach as large an audience as possible; and

WHEREAS, pursuant to Elections Code section 21534, subdivision (c)(2), before drawing draft maps the Commission held 12 public hearings before drawing draft maps on June 14, June 23, June 28, July 14, July 20, July 28, August 7, August 11, August 19, August 22, September 22, and September 29, 2021, with at least one hybrid meeting held within each existing supervisorial district; and

WHEREAS, pursuant to Elections Code section 21534, subdivision (c)(3)(A), the Commission posted draft maps for consideration and public comment on its webpage; and

WHEREAS, pursuant to Elections Code section 21534, subdivision (c)(3)(B), the Commission held four public hearings to receive public testimony regarding draft maps on November 7, November 17, December 1, and December 7, 2021; and

WHEREAS, pursuant to Elections Code section 21534, subdivision (c)(6), the Commission sought to encourage County residents to participate in the redistricting public review process by (A) providing information through media, social media, and public service announcements, (B) coordinating with community organizations, and (C) posting information on the internet websites of the County of Los Angeles and the Commission that explained the redistricting process and included a notice of each public hearing and the procedures for testifying during a hearing or submitting written testimony directly to the Commission; and

WHEREAS, pursuant to Elections Code section 21534, subdivision (c)(7), the public was provided ready access to redistricting data and computer software equivalent to what was available to the commission members for the purposes of drawing draft maps; and

WHEREAS, the Commission provided training on how to use the redistricting mapping software on September 9, October 8, and October 14, 2021.

NOW, THEREFORE, BE IT RESOLVED, the Commission hereby finds, determines, does and orders the following:

1. Recitals. The Recitals set forth above are true and correct and are incorporated into this Resolution by this reference.
2. Redistricting Report. Pursuant to Elections Code section 21534, subdivision (d)(3), the Commission issues the Redistricting Report, attached to this Resolution as Attachment A, explaining the basis on which the Commission made its decision in achieving compliance with the statutory criteria under Elections Code section 21534, subdivisions (a)–(b).
3. Delegation of Authority. The Executive Director is authorized and directed to file the Redistricting Report with the Los Angeles County Registrar-Recorder and to correct any typographical errors.
4. Effective Date of Resolution. This Resolution shall take effect immediately upon its adoption.
5. Severability. If any section, subsection, sentence, clause, phrase, or portion of this Resolution is for any reason held to be invalid or unenforceable by a court of competent jurisdiction, the remaining portions of this Resolution shall nonetheless remain in full force and effect. The Commission hereby declares that it would have adopted each section, subsection, sentence, clause, phrase, or portion of this Resolution, irrespective of the fact that any one or more sections, subsections, sentences, clauses, phrases, or portions of this Resolution be declared invalid or unenforceable.

PASSED AND ADOPTED by the Los Angeles County Citizens Redistricting Commission on December 15, 2021 by the following vote:

Motion Made:	Co-Chair Carolyn Williams
Motion Seconded:	Co-Chair Daniel Mayeda
Outcome:	Approved

Yes	Commissioner Jean Franklin	Yes	Commissioner Priscilla Orpinela-Segura
Yes	Commissioner David Holtzman	Yes	Commissioner Hailes Soto
Yes	Commissioner Mary Kenney	Yes	Commissioner Saira Soto
Yes	Co-Chair Daniel Mayeda	Yes	Commissioner Brian Stecher
Yes	Commissioner Mark Mendoza	Yes	Commissioner John Vento
Yes	Commissioner Apolonio Morales	Yes	Co-Chair Carolyn Williams
Yes	Commissioner Nelson Obregon	Yes	Commissioner Doreena Wong

Attachment A



Los Angeles County Citizens Redistricting Commission

Final Report
December 15, 2021



LOS ANGELES COUNTY REDISTRICTING 2021

December 15, 2021

On behalf of the inaugural County of Los Angeles Citizens Redistricting Commission (LA County CRC), our staff, and the many people and organizations who took part in this process, we are pleased to present our final report on the 2021 Los Angeles County supervisorial redistricting process and maps.

We are the first redistricting body to draw new supervisorial district maps for Los Angeles County in a process that is completely independent of the Board of Supervisors (BOS). As such, the 14 members of the CRC were selected without input from the BOS. Our final map cannot be altered or rejected by the elected Supervisors. The Commission reflects a fair representation of the County's demographic diversity, based on race, ethnicity, gender, age, and political party. There were multiple Commissioners from each of the existing supervisorial districts and we reasonably represented most areas of our vast County. Despite our varying backgrounds, the Commissioners were united in our commitment to serve the County's population as we began our collective journey on January 13, 2021.

Among our first orders of business were to adopt bylaws and core values by which to govern ourselves. We created Ad Hoc Working Groups to focus on key issues, which evolved and changed as we dove deeper into the redistricting process. Our early efforts focused on public outreach and education for ourselves and the communities. We provided numerous presentations to a variety of organizations. We also relied on the expertise of Commission-selected consultants in key critical areas, such as the Federal Voting Rights Act and demography.

Limited by the impact of COVID-19, our meetings and hearings were held virtually on Zoom and recorded for on-demand playback on YouTube. To try to bridge the digital divide, we also held in-person public hearings in every supervisorial district to gather testimony directly from residents of the County, making those hearings also available online in a hybrid manner. We also held a public hearing in the Spanish language, a first of its kind for the County.

Los Angeles County Citizens Redistricting Commission

Commissioners

Co-Chair Daniel Mayeda
Co-Chair Carolyn Williams
Commissioner Jean Franklin
Commissioner David Holtzman
Commissioner Mary Kenney
Commissioner Mark Mendoza
Commissioner Apolonio Morales
Commissioner Nelson Obregon
Commissioner Priscilla Orpinela-Segura
Commissioner Hailes Soto
Commissioner Saira Soto
Commissioner Brian Stecher
Commissioner John Vento
Commissioner Doreena Wong

Executive Director

Gayla Kraetsch Hartsough, Ph.D.
KH Consulting Group
ghartsough@crc.lacounty.gov

Clerk

Thai V. Le, KH Consulting Group
tle@crc.lacounty.gov

Independent Legal Counsel

Holly O. Whatley, Esq., Shareholder
Colantuono, Highsmith & Whatley, PC
790 E. Colorado Blvd., Suite 850
Pasadena, CA 91101-2109
Tel 213-542-5700 | Fax 213-542-5710
hwhatley@chwlaw.us

Contact Information

LA County CRC, P.O. Box 56447,
Sherman Oaks, CA 91413
Tel 818-907-0397 | Fax 310-203-5419

LA COUNTY CRC Website:

<https://redistricting.lacounty.gov/>





LOS ANGELES COUNTY REDISTRICTING 2021

Our accountability to the 10 million residents of Los Angeles County is to create maps that allow them to have fair representation and increase the likelihood that their needs would be recognized and addressed by their elected County representatives. Because the LA County CRC could draw only five districts with approximately two million residents each, this process was not easy. In conducting our work, the Commission leaned on its values of inclusion and equity while pursuing our mission with transparency and integrity.

We believe that as a Commission, we have done our best to address important but often conflicting public input. There were tradeoffs that had to be made, and we approached those tradeoffs judiciously. Any tweak to a proposed District had an impact on another part of the County. Fashioning a map that has to take into consideration the needs of 88 cities, 122 unincorporated communities, more than 100 Los Angeles City neighborhoods, and dozens of Communities of Interest (COIs) identified during public hearings was truly daunting. But it also presented a unique opportunity and challenge that this independent Commission relished.

As with any complex journey of this magnitude, we experienced serious and unanticipated issues along the way. The long delay of the release by the U.S. Bureau of the Census of its 2020 census data, issues with the mapping software, and other challenges required the Commission to be nimble. These challenges significantly truncated our timeline for developing maps.

We thank the Commissioners and staff for their dedication and willingness to meet almost daily in the final two weeks to complete our mission by the December 15, 2021, statutory deadline.

We hereby submit the Commission's final map and accompanying final report documenting in detail this unique endeavor. It has been a great privilege for us to serve as Co-Chairs of this first-ever County of Los Angeles Citizens Redistricting Commission.

Sincerely,

Daniel Mark Mayeda, Co-Chair
Los Angeles County Citizens Redistricting Commission

Carolyn Williams, Co-Chair
Los Angeles County Citizens Redistricting Commission





LOS ANGELES COUNTY **REDISTRICTING 2021**

OVERVIEW OF CONTENTS

PART A: EXECUTIVE OVERVIEW, FINAL MAP, AND LESSONS LEARNED CONTENTS	Starts on Page A-1
PART B: YEAR IN REVIEW	Starts on Page B-1
PART C: APPENDICES	Starts on Page C-1





LOS ANGELES COUNTY REDISTRICTING 2021

COMMISSIONERS

**A special recognition to the Co-Chairs and Commissioners for
Their Dedication and Extensive Commitment of Time, Expertise, and Insights
to the Redistricting Process**

Co-Chair Daniel Mayeda
Co-Chair Carolyn Williams
Commissioner Jean Franklin
Commissioner David Holtzman
Commissioner Mary Kenney
Commissioner Mark Mendoza
Commissioner Apolonio Morales

Commissioner Nelson Obregon
Commissioner Priscilla Orpinela-Segura
Commissioner Hailes Soto
Commissioner Saira Soto
Commissioner Brian Stecher
Commissioner John Vento
Commissioner Doreena Wong





LOS ANGELES COUNTY **REDISTRICTING 2021**

STAFF ACKNOWLEDGEMENTS

KH Consulting Group, 1901 Avenue of the Stars, Suite 200, Los Angeles, CA 90067

Gayla Kraetsch Hartsough, Ph.D., LA County CRC Executive Director
Associate Adjunct Faculty, Price School of Public Policy, University of Southern California
President, KH Consulting Group

Thai V. Le, Ph.D., Clerk and GIS/Technical Expert, LA County CRC
Turpanjian Postdoctoral Fellow in Civil Society and Social Change, University of Southern California
Consultant, KH Consulting Group

Carlos De Alba, Marketing, Media, and Outreach Consultant

Legal Advisors

Colantuono, Highsmith & Whatley, PC, 790 E. Colorado Blvd., Suite 850, Pasadena, CA 91101-2109

Holly O. Whatley, Esq., Independent Legal Counsel for LA County CRC
Aleks R. Giragosian, Esq., Senior Counsel

Voting Rights Act and Racially Polarized Voting Analysis

Bruce Adelson, Esq.,
Federal Compliance Consulting LLC; Instructor of Family Medicine, Georgetown University School of Medicine
Adjunct Professor of Law, University of Pittsburgh School of Law

Dr. Jonathan N. Katz, Kay Sugahara Professor of Social Sciences and Statistics,
Division of the Humanities and Social Sciences, California Institute of Technology

ARCBridge Consulting & Training Inc., 21515 Ridgetop Circle, Suite 290, Sterling VA 20166

Priti Mathur, Mapping and Demographic Analysis and ESRI Mapping Software

Spanish Interpreters from Translation4All





LOS ANGELES COUNTY REDISTRICTING 2021

ABBREVIATIONS AND TERMINOLOGY USED

	Description of Abbreviation or Terminology
ACS	American Community Survey, conducted by the U.S. Census Bureau
ARCBridge	ARCBridge Consulting & Training Inc.: Demographer and mapping consultants for LA County CRC
BOS	County of Los Angeles Board of Supervisors
BRC	Boundary Redistricting Committee: The BOS-appointed advisory committee for redistricting in 2011
California CRC	California Citizens Redistricting Commission
CBO	Community Based Organization
City of Los Angeles	Used when referring to the formal governmental entity that governs Los Angeles City
COG	Council of Governments
COI	Community of Interest: A community of interest is a contiguous population that shares common social and economic interests that should be included within a single district for purposes of its effective and fair representation. Communities of interest shall not include relationships with political parties, incumbents, or political candidates.
County of Los Angeles	Term used when referring to the formal governmental entity that governs Los Angeles County
CSA	Countywide Statistical Areas ¹
CVAP	Citizen Voting Age Population, based on the American Community Survey
DOJ	U.S. Department of Justice
DONE	City of Los Angeles Department of Neighborhood Empowerment
Elect. Code	California Election Code
Esri	Vendor providing the redistricting mapping software
FBO	Faith Based Organization
FCC	Federal Compliance Consulting LLC, subcontractor to ARCBridge
GIS	Geographic Information System: A computer system that analyzes and displays geographically referenced information, based on unique locations.
ISD	County of Los Angeles Internal Services Department: The department in charge of the software contract and its installation, including the data sets

¹ <https://arcgis.gis.lacounty.gov/arcgis/rest/services/DRP/Gentrification/MapServer/0>





LOS ANGELES COUNTY REDISTRICTING 2021

Description of Abbreviation or Terminology	
KH	KH Consulting Group: Firm retained by the County of Los Angeles to provide the Executive Director, GIS/Technical support, media strategy, and contracting services for demographer, mapping, and racially polarized voting analysis
LA City CRC	Los Angeles City Citizens Redistricting Commission (not an independent commission)
LA County CRC	Los Angeles County Citizens Redistricting Commission
LEP	Limited English Proficiency
LGBTQIA+	Lesbian, Gay, Bisexual, Transgender, Queer, Intersex, and Asexual
NC	Neighborhood Councils, which are part of DONE, in the City of Los Angeles
PL	Public Law
PRA	California Public Records Act
RDU	Redistricting Data Units or Redistricting Units
RPV	Racially polarized voting
RR/CC	County of Los Angeles Registrar-Recorder/County Clerk
SB	Senate Bill
SD	Supervisory Districts (there are 5 SDs in Los Angeles County)
SOW	Statement of Work
SPA	Service Planning Area
U.S. Census Bureau	U.S. Bureau of the Census
VAP	Voting Age Population, based on the Census data
VRA	Federal Voting Rights Act of 1965

Race/Ethnicity	U.S. Department of Justice (DOJ) Race/Ethnicity Categories
Latino (LAT)	Everyone who responded affirmatively to Hispanic Origin ethnicity question regardless of race
Following race categories are Non-Hispanic or Latino:	
White (WHT)	Single race White alone
Black (BLA)	Single race Black and 2 race Black and White
American Indian/Alaska Native (AIN)	Single race AIN and 2 race AIN and White
Asian (ASI)	Single race Asian and 2 race Asian and White
Hawaiian or Pacific Islander (HPI)	Single race HPI and 2 race HPI and White





LOS ANGELES COUNTY REDISTRICTING 2021

Race/Ethnicity	U.S. Department of Justice (DOJ) Race/Ethnicity Categories
Other Race (OTH)	Single race Other and 2 race Other and White
Multi Minority Race (MMR)	All multi race categories except those assigned above.



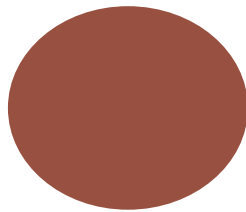
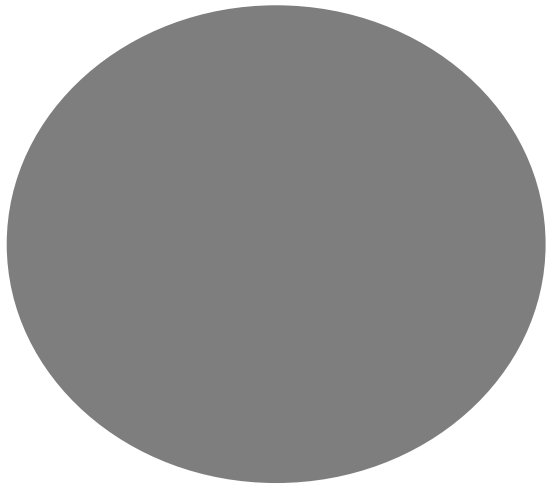

Part A

EXECUTIVE
OVERVIEW, FINAL
MAP, AND LESSONS
LEARNED
CONTENTS



LOS ANGELES COUNTY REDISTRICTING 2021

PART A: CONTENTS

PART A: CONTENTS	1
A.1 – OVERVIEW	7
REDISTRICTING CONTEXT	7
CHALLENGES	8
2020 Census Data Delays	8
California Census Data Adjustments for In-State Incarcerated Individuals	9
Mapping Software	9
COVID-19 Pandemic	10
Commissioner Workload	10
Time Periods for Public Input and LA County CRC Deliberations	10
Public Interest in County Supervisorial Redistricting Overshadowed by Other Redistricting Efforts	11
MAJOR COMMISSIONER WORK EFFORTS	12
Public Engagement Process	12
COI Maps	12
Subject Matter Experts and Staff Resources	13
A.2 – FINAL SUPERVISORIAL DISTRICT MAP	14
REDISTRICTING CRITERIA	14
FINAL MAP	14
Reasonably Equal Population	16
Table A.2-1: Deviations for each Supervisorial District, Based on Total Population	16
Population and Demographics	16
Table A.2-2: 2020 and 2010 Census Data for Population and VAP, by Race	16
Table A.2-3: Comparison of Total Population and VAP: 2020 and 2010	17





LOS ANGELES COUNTY **REDISTRICTING 2021**

Table A.2-4: 2020 and 2010 Census Data for Population and CVAP, by Race (Note: Total and percentages do not include all other racial groups)	17
Table A.2-5: Comparison of Total Population and CVAP: 2020 and 2010	18
Racial Make-up By Supervisorial District	18
Table A.2-6: Racial Make-up, By Supervisorial District (Data Table).....	18
Table A.2-7: Racial Make-up, By Supervisorial District (Graphic Display).....	19
Census 2020 Population, VAP, and CVAP	19
Table A.2-8: Total Population, By Race	19
Table A.2-9: Voting Age Population (VAP), By Race.....	20
Table A.2-10: Citizen Voting Age Population (CVAP), By Race.....	20
Constitutional and VRA Compliance	21
Geographic Contiguity	21
Geographic Integrity of Communities of Interest.....	21
Geographic Units Used.....	21
Split CSAs and Neighborhood Councils in Los Angeles City	22
Table A.2-11: Number of Split Cities/CSAs and LA City Neighborhood Councils	22
Table A.2-12: Number of Split Cities/CSAs, LA City Neighborhood Councils, and COIs.....	23
Geographic Compactness	23
Incumbents/Candidates/Political Parties	24
SUPERVISORIAL DISTRICTS.....	25
Supervisorial District 1	25
Population and Demographics.....	26
Table A.2-13: SD 1's Racial Profile by Total Population, VAP, and CVAP	26
Constitutional and VRA Compliance	26
Geographic Contiguity	26
Geographic Integrity of Communities of Interest.....	26
Table A.2-14: Whole Cities in SD 1	27
Table A.2-15: Unincorporated Areas in SD 1.....	28





LOS ANGELES COUNTY **REDISTRICTING 2021**

Table A.2-16: CSA Splits (Greater than 5%) in SD 1 (Listed from Highest Percent)	28
Geographic Compactness	29
Incumbents/Candidates/Political Parties	29
Supervisory District 2	31
Population and Demographics	32
Table A.2-17: SD 2's Racial Profile by Total Population, VAP, and CVAP	32
Constitutional and VRA Compliance	32
Geographic Contiguity	32
Geographic Integrity of Communities of Interest	32
Table A.2-18: Whole Cities in SD 2	33
Table A.2-19: Unincorporated Areas in SD 2	34
Table A.2-20: CSA Splits (Greater than 5%) in SD 2 (Listed from Highest Percent)	35
Geographic Compactness	36
Incumbents/Candidates/Political Parties	36
Supervisory District 3	37
Population and Demographics	38
Table A.2-21: SD 3's Racial Profile by Total Population, VAP, and CVAP	38
Constitutional and VRA Compliance	38
Geographic Contiguity	38
Geographic Integrity of Communities of Interest	38
Table A.2-22: Whole Cities in SD 3	39
Table A.2-23: Unincorporated Areas in SD 3	40
Table A.2-24: CSA Splits (Greater than 5%) in SD 3 (Listed from Highest Percent)	40
Geographic Compactness	42
Incumbents/Candidates/Political Parties	42
Supervisory District 4	43
Population and Demographics	44
Table A.2-25: SD 4's Racial Profile by Total Population, VAP, and CVAP	44





LOS ANGELES COUNTY REDISTRICTING 2021

Constitutional and VRA Compliance	44
Geographic Contiguity	44
Geographic Integrity of Communities of Interest	45
Table A.2-26: Whole Cities in SD 4	45
Table A.2-27: Unincorporated Areas in SD 4	46
Table A.2-28: Communities of Interest Partially in SD 4 and Partially in Other SDs (Listed Alphabetically)	47
Geographic Compactness	47
Incumbents/Candidates/Political Parties	47
Supervisory District 5	48
Population and Demographics	49
Table A.2-29: SD 5's Racial Profile by Total Population, VAP, and CVAP	49
Constitutional and VRA Compliance	49
Geographic Contiguity	49
Geographic Integrity of Communities of Interest	49
Table A.2-30: Whole Cities in SD 5	50
Table A.2-31: Unincorporated Areas in SD 5	50
Table A.2-32: CSA Splits (Greater than 5%) in SD 5 (Listed from Highest Percent)	52
Geographic Compactness	54
Incumbents/Candidates/Political Parties	54
CITIES AND UNINCORPORATED AREAS BY SUPERVISORY DISTRICT	54
Table A.2-33: Assign Supervisory Districts to Cities of Unincorporated Areas (Alphabetical Listing)	54
A.3 – LESSONS LEARNED	68
Lessons Learned for Future LA County CRCs	68
Lesson 1. Future LA County CRCs should retain subject matter expertise for performing RPV analysis.	68
Lesson 2. Future LA County CRCs should modify the public COI input format by asking the public to define the geographic areas before describing the nature of the COIs. They should also explore new surveying techniques to gather more quantitative data on COIs.	68
Lesson 3. Future LA County CRCs should revisit and update LA County CRC values and Bylaws.	69





LOS ANGELES COUNTY REDISTRICTING 2021

Lesson 4. Future LA County CRCs should implement a robust outreach and engagement plan, and strongly consider hiring an outreach and engagement coordinator/manager.	70
Lesson 5. Future LA County CRCs should continuously educate the public regarding the VRA and redistricting criteria.....	71
Lesson 6. Future LA County CRCs should establish a process for discussing and refining map options before final map adoption.	72
Lesson 7. The current LA County CRC should continue to meet to develop guidelines for future LA County CRCs.	72
Lessons Learned for the County of Los Angeles Departments	73
Lesson 8. The County of Los Angeles should ensure the Commissioners have adequate staffing, budget, and technological support.	73
Staffing Decisions	73
Additional Subject Matter Experts.....	74
Budget	74
Technological Support.....	75
Lesson 9. The County of Los Angeles should draw the names of the initial eight Commissioners earlier (in the year in which the decennial Federal Census is taken), especially if the Commissioners are to select their own Executive Director and/or Independent Legal Counsel	75
Earlier Swearing In and Selection of Legal Counsel and Executive Director	75
Additional Training	76
Additional Time for Analyzing Maps	76
Lesson 10. The Los Angeles County Registrar-Recorder/County Clerk (RR/CC) should inform Commissioner applicants about the time commitment and consider some form of compensation given the demands on their time.	76
Lesson 11. The County of Los Angeles should work with the redistricting mapping software vendor to develop software enhancements that meet the Commissioners' and public's needs well in advance of the redistricting process.	77
Lesson 12. The County of Los Angeles should negotiate with the California Senate to modify the conflict-of-interest restrictions so that a broader pool of potential bidders who can provide mapping and consulting services.	78
Lesson 13. The County of Los Angeles should adopt new technological advancements for conducting hybrid public meetings.....	78





LOS ANGELES COUNTY **REDISTRICTING 2021**

Lesson 14. The County of Los Angeles should approach the California Legislature to establish an integrated approach with shared software and databases across the State.	79
Lesson 15. The County of Los Angeles should explore a ballot measure and legislative changes to increase the number of Board of Supervisors	79





LOS ANGELES COUNTY REDISTRICTING 2021

A.1 – OVERVIEW

In 2016, the California Legislature passed [Senate Bill 958](#), requiring the County of Los Angeles to assemble the Los Angeles County Citizens Redistricting Commission (LA County CRC) following the 2020 Federal Census. The LA County CRC's role is to establish the boundary lines of five single-member Supervisorial Districts (SDs) of the County of Los Angeles Board of Supervisors (BOS), following each Federal decennial Census.

The LA County CRC is to be independent from the influence of the BOS and reasonably representative of the County's diversity. As an independent commission, the LA County CRC's approved map is the final map and cannot be redrawn by the BOS.

This Final Report is pursuant to Elections Code Section 21534, subdivision (d)(4). This report is divided into three parts:

- **Part A (this part)** – provides an executive summary, presents the final supervisorial map, and shares lessons learned for future LA County CRCs
- **Part B: Year in Review** – documents the process, starting with the formation of the LA County CRC and how it was organized. It outlines public outreach efforts, community of interest (COI) Public Hearings during the summer, the mapping database and software, selection of mapping options for Public Hearings, and Public Hearings on the map options that led to the adoption of the final map.
- **Part C: Appendices** – presents additional background information and reports on the process, such as LA County CRC-approved documents (e.g., Public Outreach Plan, calendar); racially polarized voter (RPV) analysis performed; lists of the Census tracts and blocks assigned to each SD; and assigned staff support.

REDISTRICTING CONTEXT

Los Angeles County is the most populous county in the United States with a population greater than 10 million people. It is home to 25% of California's population and has a population greater than 41 individual U.S. states. It is the largest non-state level government entity in the United States, and the third largest metropolitan economy in the world. It covers 4,000 square miles and consists of 88 cities and 122 unincorporated areas that include 10% of the County's population. The City of Los Angeles alone has 4 million people and is divided into 35 planning areas, 99 Neighborhood Councils, and 15 City Council Districts.





LOS ANGELES COUNTY REDISTRICTING 2021

California is one of eight states that uses a non-partisan approach to redistricting. The California Citizens Redistricting Commission (California CRC) proved this approach could work in 2011 and implemented it again in 2021. The County of Los Angeles is one of at least 10 local jurisdictions in California using this approach for the first time in 2021 and is the largest county in the nation to adopt this independent approach at the local level. Thus, the LA County CRC's approach can serve as a model for other local and state jurisdictions in the coming years.

Population shifts over time may result in unequal district populations. Therefore, every 10 years, the district lines must be redrawn to make each SD reasonably even in population again, based on the latest Census data. In Los Angeles County for 2021, this requirement translates into about 2 million people per SD. Drawing the boundaries is called "redistricting."



CHALLENGES

The difficulties and growing pains that come with 2021 being the first year a LA County CRC was created were only compounded by further challenges of historic proportion.

2020 Census Data Delays

Because of the COVID-19 pandemic, the U.S. Bureau of the Census (U.S. Census Bureau) conducted the 2020 Census online for the first time in U.S. history and could not conduct the usual in-person follow-up surveys to capture the current population count more accurately. Moreover, the COVID-19 pandemic caused the U.S. Census Bureau to extend the deadline to complete the Census survey to October 2020, which affected its timeline for delivering the Census data.

In December 2020, the U.S. Census Bureau reported that it would *"...continue to process the data collected and plan to deliver a complete and accurate state population count for apportionment in early 2021, as close to the statutory deadline as possible."*¹ The U.S. Census Bureau added the caveats that the reporting schedule was not "static" and that "projected dates [were] fluid."

The U.S. Census Bureau did not release the 2020 Census data until August 2021, however. The late arrival of the Census data delayed much of the work of the LA County CRC, including delays with inputting the data into the County of Los Angeles software program. The County of Los Angeles finally uploaded this Census data into

¹ <https://www.Census.gov/newsroom/press-releases/2020/2020-Census-update-apportionment.html>





LOS ANGELES COUNTY **REDISTRICTING 2021**

the mapping software so that the LA County CRC could train the public on the software and so the public could submit preliminary draft maps in August 2021.

California Census Data Adjustments for In-State Incarcerated Individuals

Another first was the implementation of a new statute (Elec. Code § 21003) that requires Census data be adjusted for the in-state incarcerated population. Specifically, if incarcerated individuals were in-state residents before incarceration, they are to be counted based on their last known place of residence, and not in the location of their incarceration. The State did not release that adjustment – referred to as the Public Law (P.L) Census data – until September 20, 2021. In a typical decennial redistricting cycle, such data would have been released no later than 90 days following the release of the Census data, which is July 1 in a year in which the Census data is released on April 1. The deferred release, more than 11 weeks late, caused further delays in drafting potential redistricting maps.

Elections Code sections 21534, subdivision (d)(1) and 21508, subdivision (d)(3) required the LA County CRC to wait a minimum of one week after the Public Law Census data was released before it could release its own draft maps. Because of the delay in the release of the Census data, described next, this wait period was not possible.

Mapping Software

Another first was the use of more user-friendly mapping software that was cloud-based and accessible electronically using a browser. This software allowed users to simply create a username and password and have access to both the free software and datasets required for redistricting purposes. A decade ago, this technology was not possible. Users would have had to have larger computers that could handle downloading the redistricting software and large data files. Typically, they would have had to have a background in Geographic Information Systems (GIS).

Instead, the cloud-based software permitted many more interested members of the public to participate in LA County CRC training workshops, view online training videos, and build their own redistricting maps without the need for sophisticated software or hardware. In total, 113 maps were submitted as of December 11, 2021, when the LA County CRC selected their Final Map, pending Formal Resolution.

The LA County CRC identified refinements and upgrades needed to the mapping software. By the time the Public Law Census data was uploaded into the upgraded software, the launch date of the official mapping software with the official datasets for redistricting purposes was October 7, 2021, leaving little time before the final map had to be submitted by December 15, 2021.





LOS ANGELES COUNTY **REDISTRICTING 2021**

COVID-19 Pandemic

The LA County CRC also had to perform its mission in the midst of the worst health pandemic in a century. On December 11, 2020, when the LA County CRC was being formed, Los Angeles County reported 20,671 cases in the prior 7 days. Residents were on edge about the potential spread of COVID-19.

Therefore, the COVID-19 pandemic required that the majority of LA County CRC meetings and Public Hearings be held virtually (i.e., access via the “Zoom”² webinar program). The LA County CRC held 56 meetings virtually, including 5 in a hybrid format where the public could attend either in person or virtually. Both the virtual and hybrid formats were “firsts” for any commission in County of Los Angeles history.

Exacerbating the challenges was that a number of the Commissioners, staff, and their family members contracted COVID-19. Moreover, the Commissioners had limited opportunities to interact with each other in person – an important factor in building working relationships and working efficiently.

Despite these challenges, the Commissioners soldiered on, working overtime with staff, and were able to meet their deadlines.

Commissioner Workload

When the Commissioners applied to serve on the LA County CRC, they anticipated a 6-month process with possibly meeting twice a month. In addition to their career and family obligations, and stress associated with the COVID-19 pandemic, these dedicated Commissioners embarked on a 12-month process with many more meetings and Public Hearings than anticipated.

For example, between November 1, 2021, and December 12, 2021, approximately 1,676 individuals attended the 14 meetings/Public Hearings held via webinar while another 1,587 watched the Public Hearings and meetings on YouTube³, for a total of 3,263 viewers. The Commissioners and staff listened to 599 members of the public make oral presentations and reviewed 3,800 written comments submitted during that same period.

Time Periods for Public Input and LA County CRC Deliberations

Based on the delay in the release of the Public Law 2020 Census data, both the public and the LA County CRC had a truncated timeline to submit and review official maps, using that official data. Despite the shortened

² Zoom is a cloud-based video conferencing platform that can be used through a computer desktop, mobile app or telephone, and allows users to connect online for video conference meetings, webinars, live chat, screen-sharing, and other collaborative capabilities. During the COVID-19 crisis, Zoom experienced a surge in popularity, with millions of people using it to stay in touch with others.

³ YouTube is an online video sharing and social media platform that is cloud-based.





LOS ANGELES COUNTY REDISTRICTING 2021

timeline, the public submitted 31 official maps between October 7, 2021, and October 28, 2021. The LA County CRC identified four map options for the initial Public Hearings by October 28, 2021.

The public continued to submit maps and refinements to the map options during the Public Hearings that started on November 7, 2021. Before the final map was adopted, the LA County CRC had reviewed 113 maps and promoted 18 maps for public input at Public Hearings and subsequent regular and special meetings.

Finally, the LA County CRC had a short timeframe after the last Public Hearing on December 7, 2021, to submit the final map by December 15, 2021.

Public Interest in County Supervisorial Redistricting Overshadowed by Other Redistricting Efforts

The level of public engagement was not as robust as desired. Residents were confused by redistricting efforts being conducted by various jurisdictions. Within Los Angeles County during 2021, there were four major, concurrent redistricting commissions operating: the City of Los Angeles, Los Angeles Unified School District, the City of Long Beach, and the BOS. Simultaneously, the California CRC was focused on its statewide redistricting efforts, which included drawing districts within Los Angeles County for the U.S. Congress, California State Senate, and California State Assembly. Simultaneously, other smaller cities in Los Angeles County (e.g., Bellflower and Downey) were performing their own redistricting.

As a result, residents who were aware of the importance of redistricting had to set priorities regarding on which redistricting process to focus. In addition, the LA County CRC routinely received comments meant for the City of Los Angeles redistricting boundaries for the City Council Districts. Staff took the time to help redirect such members of the public to the right venue so they could make their voices heard.

Despite the importance of the SDs to the residents of Los Angeles County, supervisorial redistricting often took second place to local City Council Districts. Specific community-based organizations (CBOs) were intimately involved throughout the process. Their staff and stakeholders attended meetings, gave public testimony, and monitored the work of the LA County CRC to ensure transparency. Some also submitted maps.

The non-independent commissions garnered significant media attention because of some of the controversial steps in their process. For example, the City of Los Angeles redistricting efforts were performed by an advisory and non-independent commission. This commission had high turnover, received considerable public input (and outrage), and became even more politicized when the Los Angeles City Council rejected the commission's maps and decided to appoint its own ad hoc redistricting committee to redraw the Los Angeles City Council Districts, which they approved on December 8, 2021.





LOS ANGELES COUNTY REDISTRICTING 2021

In light of that media attention, the LA County CRC was not in the limelight, but nevertheless conducted its work in a transparent way. Moreover, the LA County CRC worked hard to ensure the lines were drawn to keep COIs together.

MAJOR COMMISSIONER WORK EFFORTS

Public Engagement Process

Despite these challenges, extensive public input led to the adoption of the Final Map. The unpaid Commissioners devoted hundreds of hours to the redistricting efforts, which entailed:

- 56 regular and special meetings and Commissioner workshops, including 16 Public Hearings and 1 press conference ([see website for meetings](#))
- 9 Ad Hoc Working Groups working on various issues, involving public outreach, Bylaws and values development, and selection of a replacement Commissioner (see Part B, Chapter B.2, that describes the Ad Hoc Working Groups' charters and memberships)
- 12 COI Public Hearings, exceeding the minimum of 7 required COI Public Hearings by more than 60%
- 4 Public Hearings to review map options, doubling the minimum of the 2 statutorily required Public Hearings (does not include time preparing and reviewing public input for the Public Hearings)
- Dozens of workshops and presentations made
- Hundreds of pages of written public comment read, including:
 - Many hours of public oral comments from LA County CRC meetings
 - Thousands of written public comments, emails, and letters submitted throughout the year on agenda items or as general comments
 - Formal written letters from CBOs, Chambers of Commerce, governments (e.g., city councils, Councils of Governments (COGs)), and others
- Review of 113 Official District Draft Maps submitted after October 28th, 2021, and using the datasets uploaded to the mapping software with the official Public Law Census datasets

COI Maps

A COI is a contiguous population that shares common social and economic interests that should be included within a single district for purposes of its effective and fair representation. COIs shall not include relationships with political parties, incumbents, or political candidates.





LOS ANGELES COUNTY REDISTRICTING 2021

After completing 12 COI Public Hearings between June and September 2021, the LA County CRC developed three different maps that displayed COIs, based on public input to date. These COI map models were an effort to codify the major communities described during the 12 Public Hearings. Because the LA County CRC received conflicting viewpoints at times, three COI models were necessary. Appendix C.6 contains more details about the process for developing these COI models.

Community of Interest (COI) Groupings: Models A, B, C

COI Model A: Presented on 10/13/21

COI Model B: Developed on 10/18/21

COI Model C: Developed on 10/18/21



These COI models were useful reference tools as the LA County CRC began to consider draft SD maps and make the final SD map selection.

Subject Matter Experts and Staff Resources

KH Consulting Group (KH) was retained to provide support services for the LA County CRC, including an Executive Director, GIS/Technical support, media strategy, and contracting services for demographer, mapping, and RPV analysis.

The LA County CRC selected subcontractors for KH to retain to provide the following services:

- Subject matter experts in the Voting Rights Act of 1965 (VRA) and RPV analysis
- ARCBridge to provide mapping and demography services

The final SD map is described next in Chapter A.2.





A.2 – FINAL SUPERVISORIAL DISTRICT MAP

The Commission adopted its final map on December 15, 2021, by Resolution No. 21-04. The final map had to provide for five Supervisorial Districts (SDs), reasonably equal in size or about 2 million people per SD. The Commission had no authority to change the number of SDs. Any such change would require voter approval in the future.

REDISTRICTING CRITERIA

This chapter explains how the Commission achieved compliance with the criteria specified in Elections Code section 21534, subdivisions (a) and (b). The LA County CRC used the following criteria in order of priority:

1. Districts shall comply with the United States Constitution and each district shall have a reasonably equal total population with other districts except where deviation is required to comply with the federal Voting Rights Act of 1965.
2. Districts shall comply with the federal Voting Rights Act of 1965 (52 U.S.C. § 10101 et seq.).
3. Districts shall be geographically contiguous.
4. The geographic integrity of any city, local neighborhood, or local community of interest shall be respected in a manner that minimizes its division to the extent possible without violating the requirements of paragraphs (1) to (3), inclusive. A community of interest is a contiguous population that shares common social and economic interests that should be included within a single district for purposes of its effective and fair representation. Communities of interest shall not include relationships with political parties, incumbents, or political candidates.
5. To the extent practicable, and where it does not conflict with paragraphs (1) to (4), districts shall be drawn to encourage geographical compactness such that nearby areas of population are not bypassed for more distant areas of population.

Additionally, the place of residence of any incumbent or political candidate shall not be considered in the creation of a map. And districts shall not be drawn for purposes of favoring or discriminating against an incumbent, political candidate, or political party.

FINAL MAP

Based on such criteria, the Commission adopted the following final map:





LOS ANGELES COUNTY **REDISTRICTING 2021**

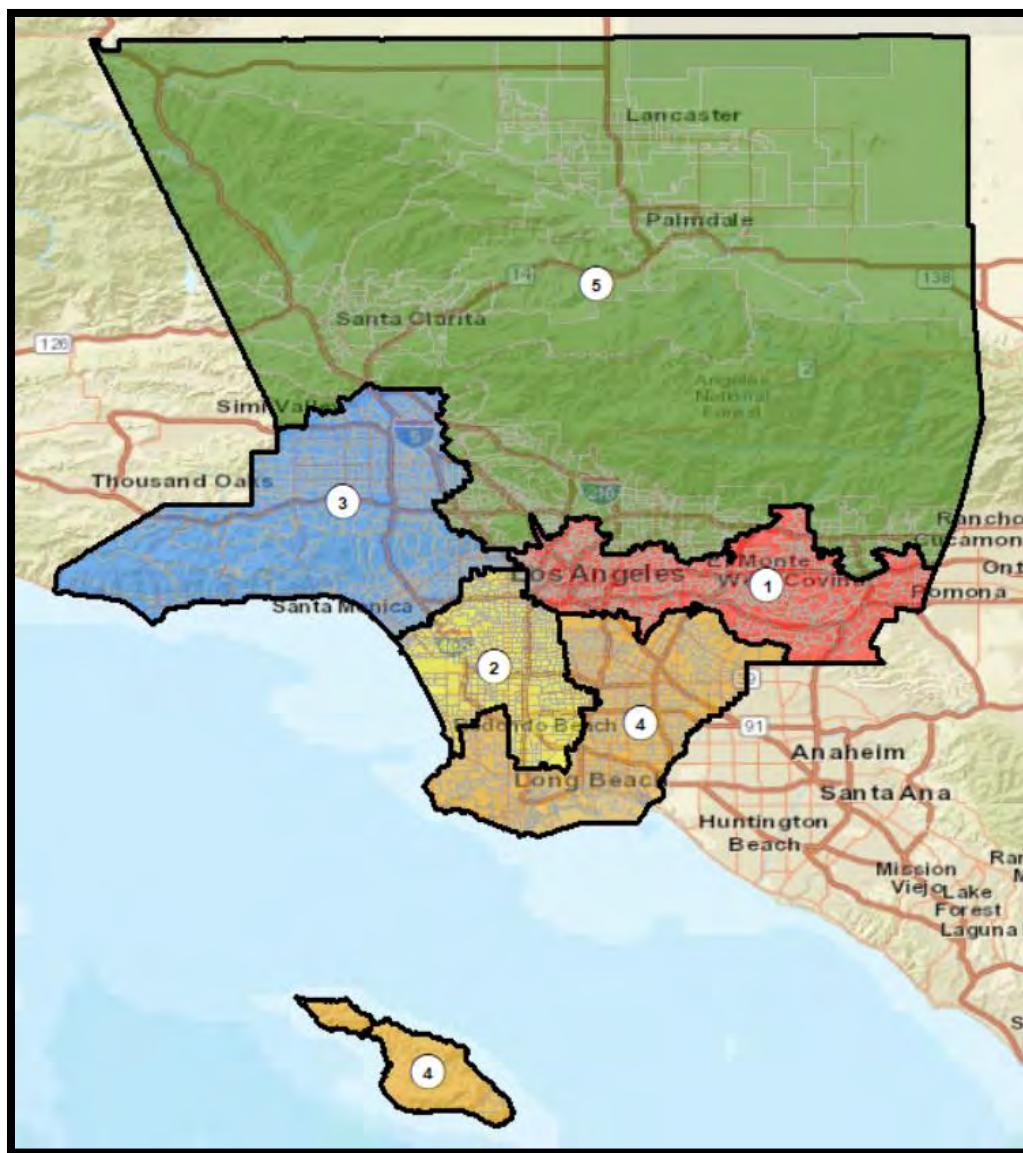

The map is based on the GIS shapefile approved by the Commission, which can be found on the Commission's website at https://redistricting.lacounty.gov/final_map_and_submissions/.

NOTE: If there are any discrepancies between the GIS shapefile approved by the Commission and this Report, the GIS shapefile controls.





LOS ANGELES COUNTY REDISTRICTING 2021

Reasonably Equal Population

The LA County CRC established five SDs reasonably equal in total population, with a total deviation between the highest and lowest population districts of 9.32% (maximum deviation). Table A.2-1 displays the deviation, by SD.

Table A.2-1: Deviations for each Supervisorial District, Based on Total Population

SD	Total Population	Deviation	Deviation %
1	1,982,511	-27,074	-1.35%
2	2,023,783	14,198	0.71%
3	2,061,345	51,760	2.58%
4	2,083,832	74,247	3.69%
5	1,896,455	-113,130	-5.63%

Population and Demographics

Table A.2-2 presents the total County-wide 2020 Census population figures for 2020 and 2010, including by race.

Table A.2-2: 2020 and 2010 Census Data for Population and VAP, by Race

County Totals	2020				2010			
	Total Pop	% Total	VAP	% Voting	Total Pop	% Total	VAP	% VAP
HISPANIC	4,804,763	47.98%	3,562,733	44.76%	4,687,810	47.75%	3,199,338	43.14%
NH WHITE	2,563,609	25.60%	2,225,821	27.96%	2,727,444	27.78%	2,318,166	31.26%
NH BLACK	760,689	7.60%	620,048	7.79%	815,054	8.30%	627,686	8.46%
NH NATIVE	18,453	0.18%	15,448	0.19%	18,886	0.19%	15,440	0.21%
ASIAN	1,474,237	14.72%	1,259,477	15.82%	1,325,447	13.50%	1,097,373	14.80%
HAWAIIAN PI	20,522	0.20%	16,494	0.21%	22,464	0.23%	16,730	0.23%
OTHER	58,683	0.59%	41,946	0.53%	25,366	0.26%	17,045	0.23%
MIXED 2+	313,053	3.13%	217,824	2.74%	194,897	1.99%	123,558	1.67%
Totals	10,014,009	100.00%	7,959,791	100.00%	9,817,368	100.00%	7,415,336	100.00%
VAP %			79.49%				75.53%	

Table A.2-3 compares the differences in 2020 and 2010 for Total Population and VAP, by race.





LOS ANGELES COUNTY REDISTRICTING 2021

Table A.2-3: Comparison of Total Population and VAP: 2020 and 2010

	Difference in Total Population (Number)	Difference in Total Population (Percent)	Difference in VAP (Number)	Difference in VAP (Percent)
County Totals	Number	Percent	Number	Percent
HISPANIC	116,953	2.49%	363,395	11.36%
NH WHITE	-163,835	-6.01%	-92,345	-3.98%
NH BLACK	-54,365	-6.67%	-7,638	-1.22%
NH NATIVE	-433	-2.29%	8	0.05%
ASIAN	148,790	11.23%	162,104	14.77%
HAWAIIAN PI	-1,942	-8.64%	-236	-1.41%
OTHER	33,317	131.35%	24,901	146.09%
MIXED 2+	118,156	60.62%	94,266	76.29%
Totals	196,641	2.00%	544,455	7.34%

Table A.2-4 presents the total County-wide 2020 Census population figures for 2020 and 2010, including by race.

Table A.2-4: 2020 and 2010 Census Data for Population and CVAP, by Race (Note: Total and percentages do not include all other racial groups)

County Totals	2020				2010			
	Total Pop	% Total	CVAP	% Voting	Total Pop	% Total	CVAP	% CVAP
HISPANIC	4,804,763	47.98%	2,451,768	39.37%	4,687,810	47.75%	1,778,390	33.37%
NH WHITE	2,563,609	25.60%	2,143,680	34.42%	2,727,444	27.78%	2,219,908	41.65%
NH BLACK	760,689	7.60%	650,141	10.44%	815,054	8.30%	612,800	11.50%
NH NATIVE	18,453	0.18%	NA	NA	18,886	0.19%	NA	NA
ASIAN	1,474,237	14.72%	981,769	15.77%	1,325,447	13.50%	718,770	13.49%
HAWAIIAN PI	20,522	0.20%	NA	NA	22,464	0.23%	NA	NA
OTHER	58,683	0.59%	NA	NA	25,366	0.26%	NA	NA
MIXED 2+	313,053	3.13%	NA	NA	194,897	1.99%	NA	NA
Totals	10,014,009	100.00%			9,817,368	100.00%	5,329,868	

Table A.2-5 compares the differences in 2020 and 2010 for Total Population and VAP, by race.





LOS ANGELES COUNTY REDISTRICTING 2021

Table A.2-5: Comparison of Total Population and CVAP: 2020 and 2010

	Difference in Total Population (Number)	Difference in Total Population (Percent)	Difference in CVAP (Number)	Difference in CVAP (Percent)
County Totals	Number	Percent	Number	Percent
HISPANIC	116,953	2.49%	673,378	-7.23%
NH WHITE	-163,835	-6.01%	-76,228	-1.06%
NH BLACK	-54,365	-6.67%	37,341	N/A
NH NATIVE	-433	-2.29%	N/A	2.28%
ASIAN	148,790	11.23%	262,999	N/A
HAWAIIAN PI	-1,942	-8.64%	N/A	N/A
OTHER	33,317	131.35%	N/A	N/A
MIXED 2+	118,156	60.62%	N/A	14.41%
Totals	196,641	2.00%	897,490	-7.23%

Racial Make-up By Supervisorial District

Table A.2-6 displays the racial make-up of each SD, followed by Table A.2-4, which displays this information graphically.

Table A.2-6: Racial Make-up, By Supervisorial District (Data Table)

SD	Latino	%	White	%	Black	%	Asian	%
1	1,152,944	58.16%	228,659	11.53%	61,739	3.11%	507,251	25.59%
2	1,041,515	51.46%	297,216	14.69%	406,408	20.08%	220,839	10.91%
3	767,107	37.21%	880,436	42.71%	91,310	4.43%	269,638	13.08%
4	1,229,591	59.01%	387,665	18.60%	130,267	6.25%	282,497	13.56%
5	630,546	33.25%	771,965	40.71%	133,107	7.02%	307,867	16.23%





LOS ANGELES COUNTY REDISTRICTING 2021

Table A.2-7: Racial Make-up, By Supervisorial District (Graphic Display)

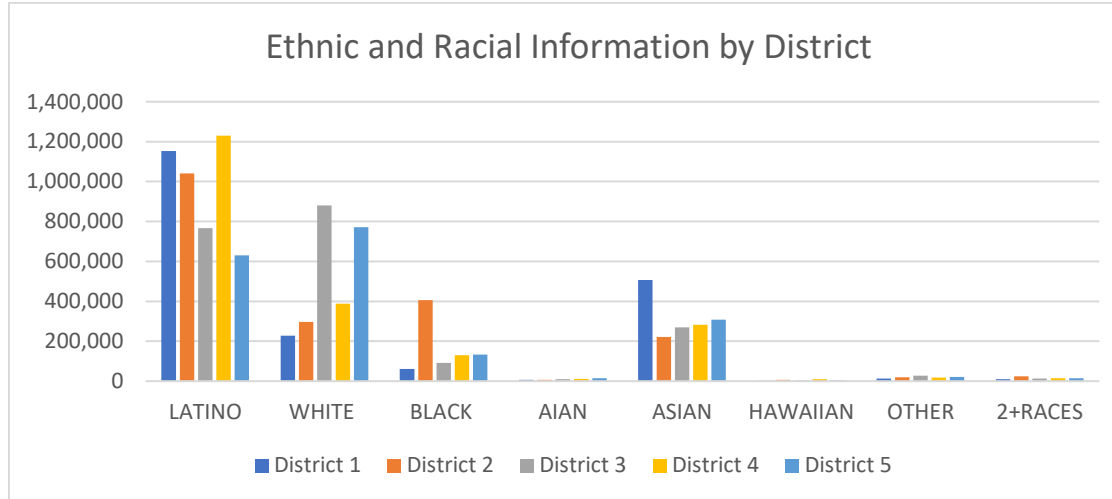

Census 2020 Population, VAP, and CVAP

Tables A.2-8, A.2-9, and A.2-10 display Total Population, Voting Age Population (VAP), and Citizen Voting Age (CVAP) for the Total Population.

Table A.2-8: Total Population, By Race

	SD 1	SD 2	SD 3	SD 4	SD 5
LATINO	1,152,944	1,041,515	767,107	1,229,591	630,546
LATINO %	58.16%	51.46%	37.21%	59.01%	33.25%
WHITE	228,659	297,216	880,436	387,665	771,965
WHITE %	11.53%	14.69%	42.71%	18.60%	40.71%
BLACK	61,739	406,408	91,310	130,267	133,107
BLACK %	3.11%	20.08%	4.43%	6.25%	7.02%
AIAN	7,347	7,019	9,879	10,974	14,040
AIAN %	0.37%	0.35%	0.48%	0.53%	0.74%
ASIAN	507,251	220,839	269,638	282,497	307,867
ASIAN %	25.59%	10.91%	13.08%	13.56%	16.23%
HAWAIIAN	2,390	6,935	3,049	10,281	2,984
HAWAIIAN %	0.12%	0.34%	0.15%	0.49%	0.16%
OTHER	12,368	20,278	26,969	17,879	20,965
OTHER %	0.62%	1.00%	1.31%	0.86%	1.11%
2+RACES	9,813	23,573	12,957	14,678	14,981
2+RACES %	0.49%	1.16%	0.63%	0.70%	0.79%





LOS ANGELES COUNTY REDISTRICTING 2021

	SD 1	SD 2	SD 3	SD 4	SD 5
TOTAL	1,982,511	2,023,783	2,061,345	2,083,832	1,896,455

Table A.2-9: Voting Age Population (VAP), By Race

	SD 1	SD 2	SD 3	SD 4	SD 5
LATINO	872,887	756,496	580,012	910,896	459,404
LATINO %	54.80%	47.94%	34.39%	55.96%	30.45%
WHITE	207,644	257,393	762,079	341,480	659,531
WHITE%	13.04%	16.31%	45.19%	20.98%	43.72%
BLACK	53,778	330,667	76,717	102,912	102,306
BLACK %	3.38%	20.96%	4.55%	6.32%	6.78%
AIAN	6,239	5,757	8,501	9,539	11,858
AIAN %	0.39%	0.36%	0.50%	0.59%	0.79%
ASIAN	434,264	189,241	226,881	231,666	246,591
ASIAN %	27.26%	11.99%	13.45%	14.23%	16.35%
HAWAIIAN	1,946	5,482	2,455	8,051	2,339
HAWAIIAN %	0.12%	0.35%	0.15%	0.49%	0.16%
OTHER	9,015	14,958	20,587	13,139	16,010
OTHER %	0.57%	0.95%	1.22%	0.81%	1.06%
2+RACES	7,175	17,973	9,270	10,108	10,466
2+RACES%	0.45%	1.14%	0.55%	0.62%	0.69%
TOTAL	1,592,948	1,577,967	1,686,502	1,627,791	1,508,505

Table A.2-10: Citizen Voting Age Population (CVAP), By Race

	SD 1	SD 2	SD 3	SD 4	SD 5
LATINO	629,190	439,191	392,059	654,294	337,034
LATINO %	51.51%	37.97%	28.68%	50.01%	26.70%
WHITE	202,334	234,808	719,057	356,596	630,885
WHITE%	16.57%	20.30%	52.60%	27.26%	49.99%
BLACK	50,582	334,343	73,652	97,192	94,372
BLACK %	4.14%	28.91%	5.39%	7.43%	7.48%
AIAN	N/A	N/A	N/A	N/A	N/A
AIAN %	N/A	N/A	N/A	N/A	N/A
ASIAN	325,630	129,375	166,447	179,550	180,767
ASIAN %	26.66%	11.19%	12.18%	13.72%	14.32%
HAWAIIAN	N/A	N/A	N/A	N/A	N/A
HAWAIIAN %	N/A	N/A	N/A	N/A	N/A





LOS ANGELES COUNTY REDISTRICTING 2021

	SD 1	SD 2	SD 3	SD 4	SD 5
OTHER	13,485	18,769	15,951	20,631	19,117
OTHER %	1.10%	1.62%	1.17%	1.58%	1.51%
2+RACES	N/A	N/A	N/A	N/A	N/A
2+RACES%	N/A	N/A	N/A	N/A	N/A
TOTAL	1,207,882	1,126,185	1,378,999	1,321,142	1,281,272

Constitutional and VRA Compliance

Before drawing any maps, the Commission retained experts to conduct an analysis of racially polarized voting in County of Los Angeles supervisorial elections. In summary, the analysis revealed no legally cognizable racially polarized voting in supervisorial elections. The full report of such analysis is included in Appendix C.9

Additionally, the Commissioner's VRA subject matter expert analyzed the final map, including SD1, and concluded it complied with constitutional requirements and did not violate the VRA. The full report of such analysis is included in Appendix C.10.

Geographic Contiguity

All five SDs are geographically contiguous. No territory is interrupted by other land or water, except for Santa Catalina Island and San Clemente Island in SD 4. Santa Catalina is connected to Los Angeles County by ferry lines via San Pedro and Long Beach, both of which are in SD 4. San Clemente Island is owned and operated by the United States Navy and public access is restricted as a result. From its station on Santa Catalina Island, the Los Angeles County Sheriff's Department provides law enforcement services to San Clemente Island. Based on this connection, San Clemente is included in the same SD as Santa Catalina Island.

Geographic Integrity of Communities of Interest

Geographic Units Used

As elaborated on further in Part B, Chapter B.5, the LA County CRC used two geographic devices to minimize the splitting of cities and unincorporated areas.

Countywide Statistical Areas (CSAs). The [Countywide Statistical Areas \(CSA\)](#) project was developed to provide a common geographic boundary for reporting departmental statistics for cities and unincorporated areas. The City of Los Angeles' neighborhoods were identified by the City of Los Angeles Bureau of Engineering. CSAs differ from the more informal "Community" geographies because:

- They represent geographies comprised of Census block groups split by cities.
- They must cover the entire unincorporated and incorporated areas of Los Angeles County.





LOS ANGELES COUNTY REDISTRICTING 2021

- There can be no holes or overlapping areas.

The CSAs originally were created using Census Block Groups split by cities (e.g., "Split Block Groups") as a geographic building block. A [full listing of the 348 CSAs](#) is posted on the LA County CRC website. They include the 87 cities, 139 [CSAs within the City of Los Angeles](#), and the 122 unincorporated areas.

Redistricting Data Units (RDUs). The County developed and used RDUs for redistricting to:

- Reflect the administrative and governmental jurisdictions within the County
- Align with U.S. Census Bureau geographies, which is required to provide population figures for the redistricting process
- Bring clarity to city and unincorporated area boundaries

[RDUs](#) are primarily census tracts, split along city boundaries, from which data have been compiled for use in the redistricting software.

The tract, block group, block, and RDU geographies are nested. The totals for each level of geography add up to the total population of the County.

Census data Levels	Actual	Rounded
Blocks	91,626	92,000
Block Groups	6,591	6,600
Tracts	2,498	2,500
RDU at Block Group level with CSAs	7,029	7,000
RDU at Tract Level with CSAs	2,957	3,000
CSAs	348	350

[Split CSAs and Neighborhood Councils in Los Angeles City](#)

Throughout the process, the Commission worked to minimize splitting communities of interest in the final map. The SD map drafted in 2011 split 25 CSAs, or about 7% of the 348 CSAs in the County and split 25 of the 99 neighborhood councils. The final adopted map improves over the base map and reduces the CSA splits to 11, or about 3% of all CSAs, and splits 17 Neighborhood Councils.

Table A.2-11: Number of Split Cities/CSAs and LA City Neighborhood Councils

Splits	County Statistical Areas (CSAs)		Los Angeles City Neighborhood Councils (NCs)	
	Number	Percent	Number	Percent
Total Number	348		99	
Number Split in 2011	25	7%	25	25%





LOS ANGELES COUNTY REDISTRICTING 2021

Splits	County Statistical Areas (CSAs)		Los Angeles City Neighborhood Councils (NCs)	
Number Split in 2021	11	3%	17	17%

The Commission could not avoid splitting the City of Los Angeles, which contains a population of about 4 million, too many to include in one SD. As a result, the Commission placed the City of Los Angeles in multiple SDs, based on public testimony regarding communities of interest (COIs) and other factors including, but not limited to, geographic, demographic, socio-economic, cultural, and environmental factors to list but a few. CSAs within the City of Los Angeles that are split are described later, by SD.

The LA County CRC also evaluated the Final Map option against the COIs identified during the 12 COI Public Hearings held, described further in Part B, Chapter B.4. Because of conflicting viewpoints presented by the public during the Public Hearings, the Commissioners developed three COI models. In all three COI models, the 2021 Final Map outperforms the 2011 SD map.

Table A.2-12: Number of Split Cities/CSAs, LA City Neighborhood Councils, and COIs

COI Alignment	COI Model A		COI Model B		COI Model C	
	Number	Percent	Number	Percent	Number	Percent
Total Number of COIs	27		27		27	
2011 Not Aligned with COI Model	13	48%	11	41%	13	48%
2021 Not Aligned with COI Model	9	33%	8	30%	10	37%

Geographic Compactness

Of the five criteria enumerated in Elections Code section 21534, subdivision (a), geographic compactness has the lowest priority. Geographic compactness is to be achieved “to the extent practicable” where it does not conflict with the first four criteria.

The Commission’s demographer evaluated submitted maps using the Polsby-Popper Compactness Score. The Polsby–Popper test is a widely used mathematical compactness measure of a geographic shape that measures the degree of compactness – or gerrymandering – of districts. A district’s Polsby–Popper score will always fall within 0 to 1, with a score of 0 indicating complete lack of compactness and a score of 1 indicating maximum compactness. The supervisorial map drafted in 2011 had three SDs with a score of at least .2. The Commission’s adopted map has three SDs with a score of at least .3 (SD 2, SD 3, and SD 5).

The Final Map achieves such compactness by not bypassing nearby populations to reach more distant areas of population, except where doing so conflicted with other, higher-priority criteria.





LOS ANGELES COUNTY **REDISTRICTING 2021**

Incumbents/Candidates/Political Parties

The Commission did not consider the residence of any incumbent or candidate in drawing SD 1. Nor did it draw any SDs for purposes of discriminating against or favoring an incumbent, candidate, or political party. For example, the Commission was not presented with any data regarding the political affiliation of registered voters in any proposed SD. Similarly, the Commission neither asked for nor was presented with any maps depicting the residences of incumbents or candidates. At no point during any of the Commissioners' deliberations did they discuss the residences of incumbents other than to note that such consideration was prohibited by the Elections Code. At no point during any of the Commissioners' deliberations did they discuss discriminating against or favoring an incumbent, candidate, or political party other than to note that the Elections Code prohibited such considerations in drafting the map.





LOS ANGELES COUNTY REDISTRICTING 2021

SUPERVISORIAL DISTRICTS

Table A.2-33 at the end of the chapter lists the cities and unincorporated areas in each SD in alphabetical order – cities first, followed by unincorporated areas.

Supervisory District 1

SD 1 is depicted in the map below:

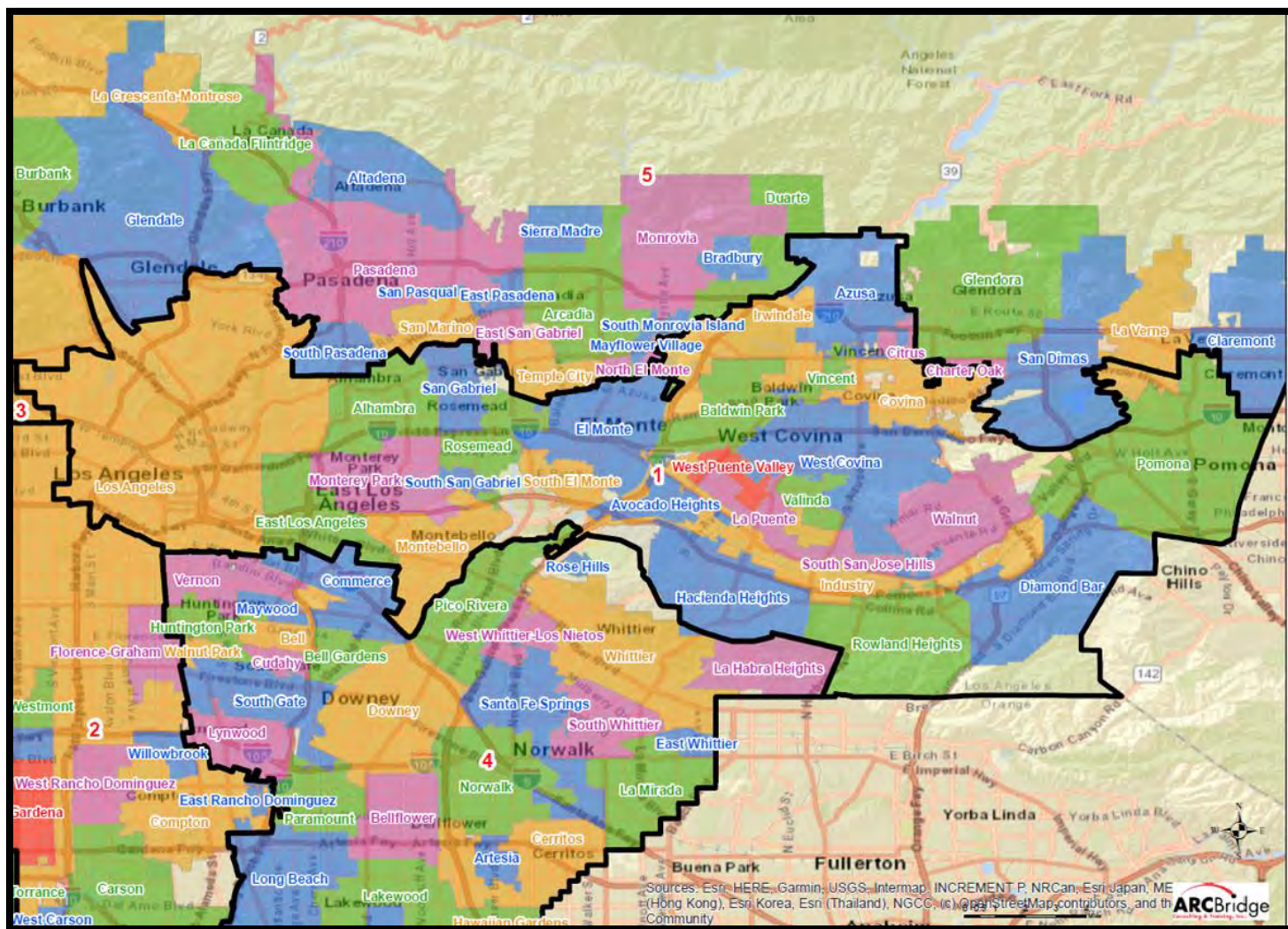



LOS ANGELES COUNTY REDISTRICTING 2021

Population and Demographics

Table A.2-13 displays SD 1's total population, VAP, and CVAP.

Table A.2-13: SD 1's Racial Profile by Total Population, VAP, and CVAP

Race	Total Pop	VAP	CVAP	SD 2																								
LATINO	58.16%	54.80%	51.51%	<div>Total Pop, VAP, CVAP</div> <table><thead><tr><th>Race</th><th>Total Pop</th><th>VAP</th><th>CVAP</th></tr></thead><tbody><tr><td>LATINO</td><td>58.16%</td><td>54.80%</td><td>51.51%</td></tr><tr><td>WHITE</td><td>11.53%</td><td>13.04%</td><td>16.57%</td></tr><tr><td>BLACK</td><td>3.11%</td><td>3.38%</td><td>4.14%</td></tr><tr><td>ASIAN</td><td>25.59%</td><td>27.26%</td><td>26.66%</td></tr><tr><td>OTHER</td><td>0.62%</td><td>0.57%</td><td>1.10%</td></tr></tbody></table>	Race	Total Pop	VAP	CVAP	LATINO	58.16%	54.80%	51.51%	WHITE	11.53%	13.04%	16.57%	BLACK	3.11%	3.38%	4.14%	ASIAN	25.59%	27.26%	26.66%	OTHER	0.62%	0.57%	1.10%
Race	Total Pop	VAP	CVAP																									
LATINO	58.16%	54.80%	51.51%																									
WHITE	11.53%	13.04%	16.57%																									
BLACK	3.11%	3.38%	4.14%																									
ASIAN	25.59%	27.26%	26.66%																									
OTHER	0.62%	0.57%	1.10%																									
WHITE	11.53%	13.04%	16.57%																									
BLACK	3.11%	3.38%	4.14%																									
ASIAN	25.59%	27.26%	26.66%																									
OTHER	0.62%	0.57%	1.10%																									

Constitutional and VRA Compliance

Before drawing any maps, the Commission retained experts to conduct an analysis of racially polarized voting in County of Los Angeles supervisorial elections. In summary, the analysis revealed no legally cognizable racially polarized voting in supervisorial elections. The full report of such analysis is included in Appendix C.9

Additionally, the Commissioner's VRA subject matter expert analyzed the final map, including SD1, and concluded it complied with constitutional requirements and did not violate the VRA. The full report of such analysis is included in Appendix C.10.

Geographic Contiguity

SD 1 is geographically contiguous as its territory is not interrupted by other land or water.

Geographic Integrity of Communities of Interest

Table A.2-14 lists the incorporated cities and the neighborhoods of the City of Los Angeles that are assigned to SD 1 and kept whole.





LOS ANGELES COUNTY REDISTRICTING 2021

Table A.2-14: Whole Cities in SD 1

Cities/Los Angeles City Neighborhoods in SD 1	Population
City of Alhambra	83,108
City of Azusa	50,204
City of Baldwin Park	72,490
City of Covina	51,444
City of Diamond Bar	55,181
City of El Monte	109,905
City of Industry	276
City of Irwindale	1,483
City of La Puente	38,205
City of Los Angeles - Angelino Heights	2,439
City of Los Angeles - Atwater Village	14,485
City of Los Angeles - Boyle Heights	79,020
City of Los Angeles - Chinatown	8,723
City of Los Angeles - Downtown	40,411
City of Los Angeles - Eagle Rock	36,392
City of Los Angeles - East Hollywood	24,593
City of Los Angeles - Echo Park	13,301
City of Los Angeles - El Sereno	38,310
City of Los Angeles - Elysian Park	4,728
City of Los Angeles - Elysian Valley	8,894
City of Los Angeles - Glassell Park	28,244
City of Los Angeles - Highland Park	43,273
City of Los Angeles - Historic Filipinotown	12,056
City of Los Angeles - Lincoln Heights	29,526
City of Los Angeles - Little Armenia	6,966
City of Los Angeles - Little Tokyo	5,698
City of Los Angeles - Mt. Washington	21,431
City of Los Angeles - Silverlake	41,250
City of Los Angeles - Temple-Beaudry	34,851
City of Los Angeles - Thai Town	8,758
City of Los Angeles - University Hills	3,322
City of Los Angeles - Westlake	56,513
City of Los Angeles - Wholesale District	40,188
City of Montebello	62,879





LOS ANGELES COUNTY REDISTRICTING 2021

Cities/Los Angeles City Neighborhoods in SD 1	Population
City of Monterey Park	61,255
City of Pomona	152,555
City of Rosemead	51,336
City of San Gabriel	39,687
City of South El Monte	19,649
City of Walnut	28,488
City of West Covina	109,856

Table A.2-15 displays the unincorporated areas that are assigned to SD 1 and kept whole.

Table A.2-15: Unincorporated Areas in SD 1

Unincorporated Areas in SD 1	Population
Unincorporated - Avocado Heights	6,550
Unincorporated - Azusa	14,827
Unincorporated - Bassett	13,979
Unincorporated - Charter Oak	32
Unincorporated - Covina	16,278
Unincorporated - East Los Angeles	119,284
Unincorporated - El Monte	144
Unincorporated - Hacienda Heights	53,952
Unincorporated - North Whittier	7,588
Unincorporated - Pellissier Village	871
Unincorporated - Pomona	2,911
Unincorporated - San Jose Hills	20,065
Unincorporated - South El Monte	1,680
Unincorporated - South San Gabriel	8,495
Unincorporated - Valinda	22,515
Unincorporated - West Puente Valley	9,156
Unincorporated - Whittier Narrows	76
Unincorporated - Walnut	0

Table A.2-16 displays the CSA splits in SD 1 that are greater than 5% in the Final Map.

Table A.2-16: CSA Splits (Greater than 5%) in SD 1 (Listed from Highest Percent)

Cities and Unincorporated Areas	SD	Percent in SD 1	SD	Percent in Another SD
Los Angeles - Pico-Union	1	83.06%	2	16.94%





LOS ANGELES COUNTY REDISTRICTING 2021

Cities and Unincorporated Areas	SD	Percent in SD 1	SD	Percent in Another SD
City of La Verne	1	21.53%	5	78.47%
Unincorporated - Northeast San Gabriel	1	19.80%	5	80.20%

Note: The only RDU split is RDU0529, which is split in SD 1 and SD 3. It has 2 blocks in Census tract 190510 – Block number 1000 and 1003. The area is bounded by N. Serrano Avenue on the right, West Sunset Boulevard on the south, North Western Avenue on the left, and Hollywood Boulevard on the north.

That portion of the City of La Verne south of Bonita Avenue, which is nearest to and most impacted by the Fairplex, was assigned to SD 1 to keep it with the remainder of the Fairplex complex in a single SD. The reason for the split was based on the public's input that one supervisor should represent the Fairplex. The portion of the City of La Verne was added because of traffic problems affecting the nearby residences and businesses. In this way, a single supervisor could address those concerns as well.

Almost all of the Hollywood neighborhood in the City of Los Angeles is in SD 3, with only a small portion of the neighborhood on its eastern border that is part of historic Thai Town placed in SD 1 to keep historic Thai Town mostly whole.

The Los Angeles neighborhood of Pico-Union was split to keep two RDUs that are part of historic Koreatown in SD 2 to keep Koreatown whole. The portion that is north of West Pico Boulevard and west of South Hoover Street is assigned to SD 2. The remainder of Pico-Union is assigned to SD 1.

Unincorporated Northeast San Gabriel is actually two discontinuous areas labeled as Northeast San Gabriel North and Northeast San Gabriel South. That portion known as Northeast San Gabriel North is adjacent to San Marino, East Pasadena, Arcadia, and Temple City, all of which are in SD 5. For that reason, Northeast San Gabriel North is placed with them in SD 5. That portion known as Northeast San Gabriel South is placed in SD 1 with San Gabriel and Rosemead, its neighbors to the south and east.

The City of Whittier, assigned to SD 4, owns a portion of the Whittier Narrows, which is not contiguous with the City of Whittier or within its corporate boundaries. This Whittier Narrows area is assigned to SD 1 to keep it whole with the remainder of the Whittier Narrows complex in SD 1.

Geographic Compactness

SD 1 achieves compactness by not bypassing nearby populations to reach more distant areas of population.

Incumbents/Candidates/Political Parties

The Commission did not consider the residence of any incumbent or candidate in drawing SD 1. Nor did it draw SD 1 for purposes of discriminating against or favoring an incumbent, candidate, or political party. For





LOS ANGELES COUNTY **REDISTRICTING 2021**

example, the Commission was not presented with any data regarding the political affiliation of registered voters in any proposed SD. Similarly, the Commission neither asked for nor was presented with any maps depicting the residences of incumbents or candidates. At no point during any of the Commissioners' deliberations did they discuss the residences of incumbents other than to note that such consideration was prohibited by the Elections Code. At no point during any of the Commissioners' deliberations did they discuss discriminating against or favoring an incumbent, candidate, or political party other than to note that the Elections Code prohibited such considerations in drafting the map.





LOS ANGELES COUNTY REDISTRICTING 2021

Supervisory District 2

SD 2 is depicted in the map below:

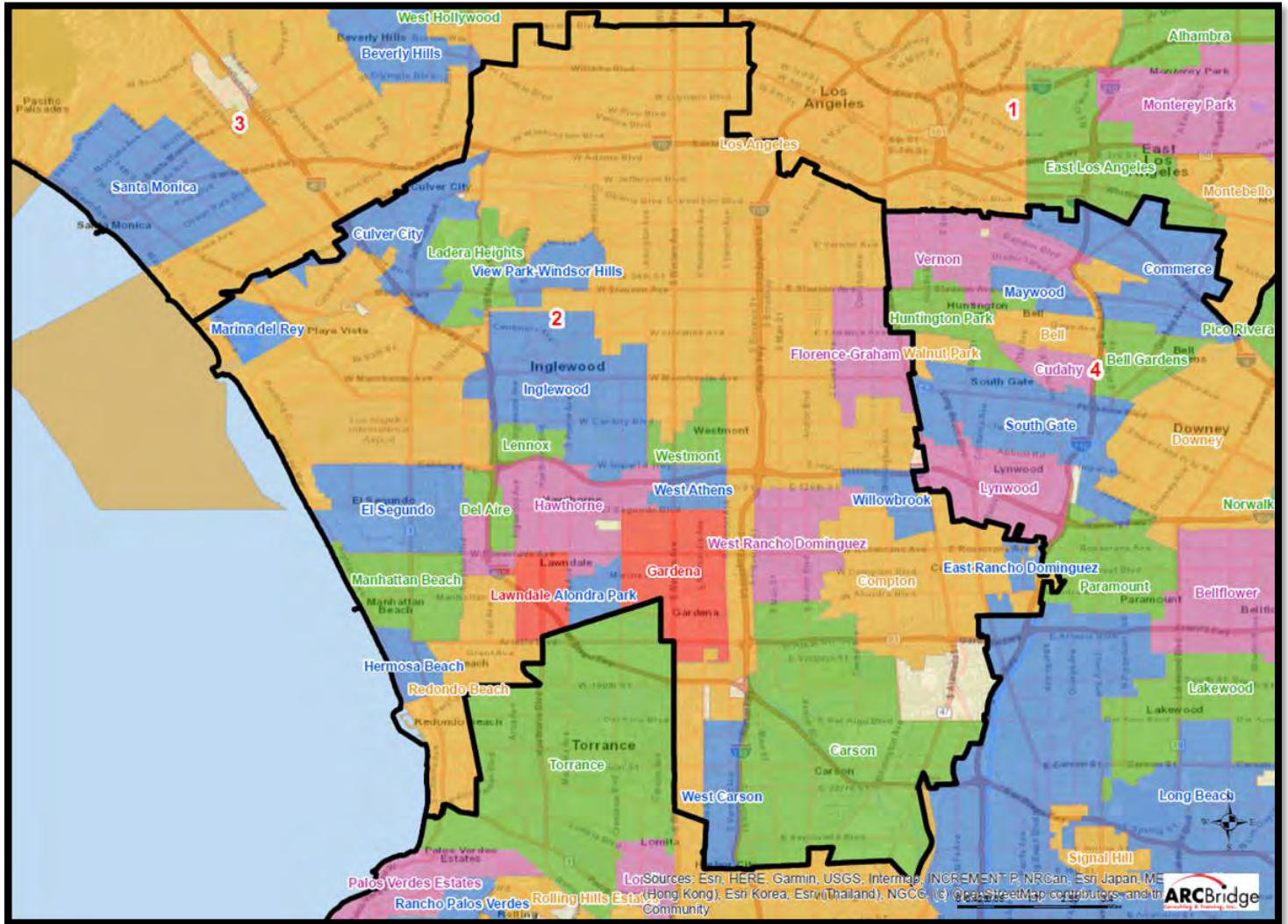



LOS ANGELES COUNTY REDISTRICTING 2021

Population and Demographics

Table A.2-17 displays SD 2's total population, VAP, and CVAP.

Table A.2-17: SD 2's Racial Profile by Total Population, VAP, and CVAP

Race	Total Pop	VAP	CVAP	SD 2																								
LATINO	51.46%	47.94%	37.97%	<div>Total Pop, VAP, CVAP</div> <table><caption>Total Pop, VAP, CVAP</caption><thead><tr><th>Race</th><th>Total Pop</th><th>VAP</th><th>CVAP</th></tr></thead><tbody><tr><td>LATINO</td><td>51.46%</td><td>47.94%</td><td>37.97%</td></tr><tr><td>WHITE</td><td>14.69%</td><td>16.31%</td><td>20.30%</td></tr><tr><td>BLACK</td><td>20.08%</td><td>20.96%</td><td>28.91%</td></tr><tr><td>ASIAN</td><td>10.91%</td><td>11.99%</td><td>11.19%</td></tr><tr><td>OTHER</td><td>1.00%</td><td>0.95%</td><td>1.62%</td></tr></tbody></table>	Race	Total Pop	VAP	CVAP	LATINO	51.46%	47.94%	37.97%	WHITE	14.69%	16.31%	20.30%	BLACK	20.08%	20.96%	28.91%	ASIAN	10.91%	11.99%	11.19%	OTHER	1.00%	0.95%	1.62%
Race	Total Pop	VAP	CVAP																									
LATINO	51.46%	47.94%	37.97%																									
WHITE	14.69%	16.31%	20.30%																									
BLACK	20.08%	20.96%	28.91%																									
ASIAN	10.91%	11.99%	11.19%																									
OTHER	1.00%	0.95%	1.62%																									
WHITE	14.69%	16.31%	20.30%																									
BLACK	20.08%	20.96%	28.91%																									
ASIAN	10.91%	11.99%	11.19%																									
OTHER	1.00%	0.95%	1.62%																									

Constitutional and VRA Compliance

Before drawing any maps, the Commission retained experts to conduct an analysis of racially polarized voting in County of Los Angeles supervisorial elections. In summary, the analysis revealed no legally cognizable racially polarized voting in supervisorial elections. The full report of such analysis is included in Appendix C.9

Additionally, the Commissioner's VRA subject matter expert analyzed the final map, including SD1, and concluded it complied with constitutional requirements and did not violate the VRA. The full report of such analysis is included in Appendix C.10.

Geographic Contiguity

SD 2 is geographically contiguous as its territory is not interrupted by other land or water.

Geographic Integrity of Communities of Interest

Table A.2-18 lists the incorporated cities and the neighborhoods of the City of Los Angeles that are assigned to SD 2 and kept whole.





LOS ANGELES COUNTY REDISTRICTING 2021

Table A.2-18: Whole Cities in SD 2

Cities/Los Angeles City Neighborhoods in SD 2	Population
City of Carson	95,994
City of Compton	96,571
City of Culver City	40,892
City of El Segundo	17,358
City of Gardena	61,296
City of Hawthorne	88,502
City of Hermosa Beach	19,789
City of Inglewood	108,396
City of Lawndale	31,930
City of Los Angeles - Adams-Normandie	7,639
City of Los Angeles - Alsace	10,622
City of Los Angeles - Baldwin Hills	30,370
City of Los Angeles - Brookside	724
City of Los Angeles - Central	34,891
City of Los Angeles - Century Palms/Cove	33,030
City of Los Angeles - Cloverdale/Cochran	13,357
City of Los Angeles - Country Club Park	14,073
City of Los Angeles - Crenshaw District	13,503
City of Los Angeles - Del Rey	29,360
City of Los Angeles - Exposition	3,190
City of Los Angeles - Exposition Park	42,692
City of Los Angeles - Faircrest Heights	3,659
City of Los Angeles - Figueroa Park Square	8,637
City of Los Angeles - Florence-Firestone	46,171
City of Los Angeles - Gramercy Place	10,694
City of Los Angeles - Green Meadows	21,369
City of Los Angeles - Hancock Park	16,374
City of Los Angeles - Harbor Gateway	41,278
City of Los Angeles - Harvard Heights	15,878
City of Los Angeles - Harvard Park	38,511
City of Los Angeles - Hyde Park	29,293
City of Los Angeles - Jefferson Park	7,384
City of Los Angeles - Koreatown	47,462
City of Los Angeles - Lafayette Square	4,150





LOS ANGELES COUNTY REDISTRICTING 2021

Cities/Los Angeles City Neighborhoods in SD 2	Population
City of Los Angeles - Leimert Park	15,937
City of Los Angeles - Little Bangladesh	27,395
City of Los Angeles - Longwood	3,870
City of Los Angeles - Manchester Square	8,487
City of Los Angeles - Marina Peninsula	4,920
City of Los Angeles - Mid-city	14,623
City of Los Angeles - Miracle Mile	17,316
City of Los Angeles - Park La Brea	12,306
City of Los Angeles - Playa Del Rey	2,962
City of Los Angeles - Playa Vista	16,253
City of Los Angeles - South Park	36,241
City of Los Angeles - St Elmo Village	3,977
City of Los Angeles - Sycamore Square	675
City of Los Angeles - University Park	25,863
City of Los Angeles - Vermont Knolls	17,806
City of Los Angeles - Vermont Square	7,648
City of Los Angeles - Vermont Vista	40,352
City of Los Angeles - Vernon Central	49,177
City of Los Angeles - Victoria Park	7,422
City of Los Angeles - Watts	42,726
City of Los Angeles - Wellington Square	4,687
City of Los Angeles - West Adams	26,512
City of Los Angeles - West Vernon	51,410
City of Los Angeles - Westchester	50,905
City of Los Angeles - Wilshire Center	47,281
City of Los Angeles - View Heights	3,476
City of Manhattan Beach	35,669
City of Redondo Beach	71,748

Table A.2-19 displays the unincorporated areas that are assigned to SD 2 and kept whole.

Table A.2-19: Unincorporated Areas in SD 2

Unincorporated Areas in SD 2	Population
Unincorporated - Athens-Westmont	43,751
Unincorporated - Athens Village	5,367
Unincorporated - Del Aire	4,564





LOS ANGELES COUNTY REDISTRICTING 2021

Unincorporated Areas in SD 2	Population
Unincorporated - Del Rey	604
Unincorporated - East Rancho Dominguez	15,221
Unincorporated - El Camino Village	8,597
Unincorporated - Florence-Firestone	62,456
Unincorporated - Harbor Gateway	6
Unincorporated - Hawthorne	2,450
Unincorporated - Ladera Heights	6,673
Unincorporated - Lennox	20,423
Unincorporated - Marina del Rey	11,392
Unincorporated - Rancho Dominguez	3,253
Unincorporated - Rosewood	1,358
Unincorporated - Rosewood/East Gardena	1,565
Unincorporated - Rosewood/West Rancho Dominguez	3,415
Unincorporated - View Park/Windsor Hills	11,465
Unincorporated - West Carson	22,940

Table A.2-20 displays the CSA splits in SD 2 that are greater than 5% in the Final Map.

Table A.2-20: CSA Splits (Greater than 5%) in SD 2 (Listed from Highest Percent)

Cities and Unincorporated Areas	SD	Percent in SD 2	SD	Percent in Another SD
Los Angeles - South Carthay	2	53.81%	3	46.19%
Los Angeles - Crestview	2	38.52%	3	61.48%
Los Angeles - Pico-Union	2	16.94%	1	83.06%
Los Angeles - Venice	2	8.92%	3	90.16%

The City of Los Angeles neighborhood of Pico-Union was split to keep two RDUs that are part of historic Koreatown in SD 2 to keep historic Koreatown whole. The portion that is north of West Pico Boulevard and west of South Hoover Street is assigned to SD 2. The remainder of Pico-Union is assigned to SD 1.

The initial Map F, submitted by the People's Bloc, included the Los Angeles County Museum of Art as part of SD 2. Considerable public testimony was provided in support of the northern extension of SD 2. As a result:

- The City of Los Angeles neighborhood of Crestview was divided along La Cienega Boulevard. The portion east of La Cienega was assigned to SD 2 and the part west of La Cienega was assigned to SD 3.
- The City of Los Angeles neighborhood of South Carthay was divided along La Cienega Boulevard. The portion east of La Cienega was assigned to SD 2 and the part west of La Cienega was assigned to SD 3.





LOS ANGELES COUNTY **REDISTRICTING 2021**

The City of Los Angeles neighborhood of Venice was divided so that the southeastern portion of the neighborhood nearest the Ballona Wetlands was kept whole with the Ballona Wetlands area in SD 2. The remaining portion of Venice was assigned to SD 3 to remain with its neighboring beach city to the north, Santa Monica.

Geographic Compactness

SD 2 achieves compactness by not bypassing nearby populations to reach more distant areas of population.

Incumbents/Candidates/Political Parties

The Commission did not consider the residence of any incumbent or candidate in drawing SD 2. Nor did it draw SD 2 for purposes of discriminating against or favoring an incumbent, candidate, or political party. For example, the Commission was not presented with any data regarding the political affiliation of registered voters in any proposed SD. Similarly, the Commission neither asked for nor was presented with any maps depicting the residences of incumbents or candidates. At no point during any of the Commissioners' deliberations did they discuss the residences of incumbents other than to note that such consideration was prohibited by the Elections Code. At no point during any of the Commissioners' deliberations did they discuss discriminating against or favoring an incumbent, candidate, or political party other than to note that the Elections Code prohibited such considerations in drafting the map.





SD 3 is depicted in the map below:

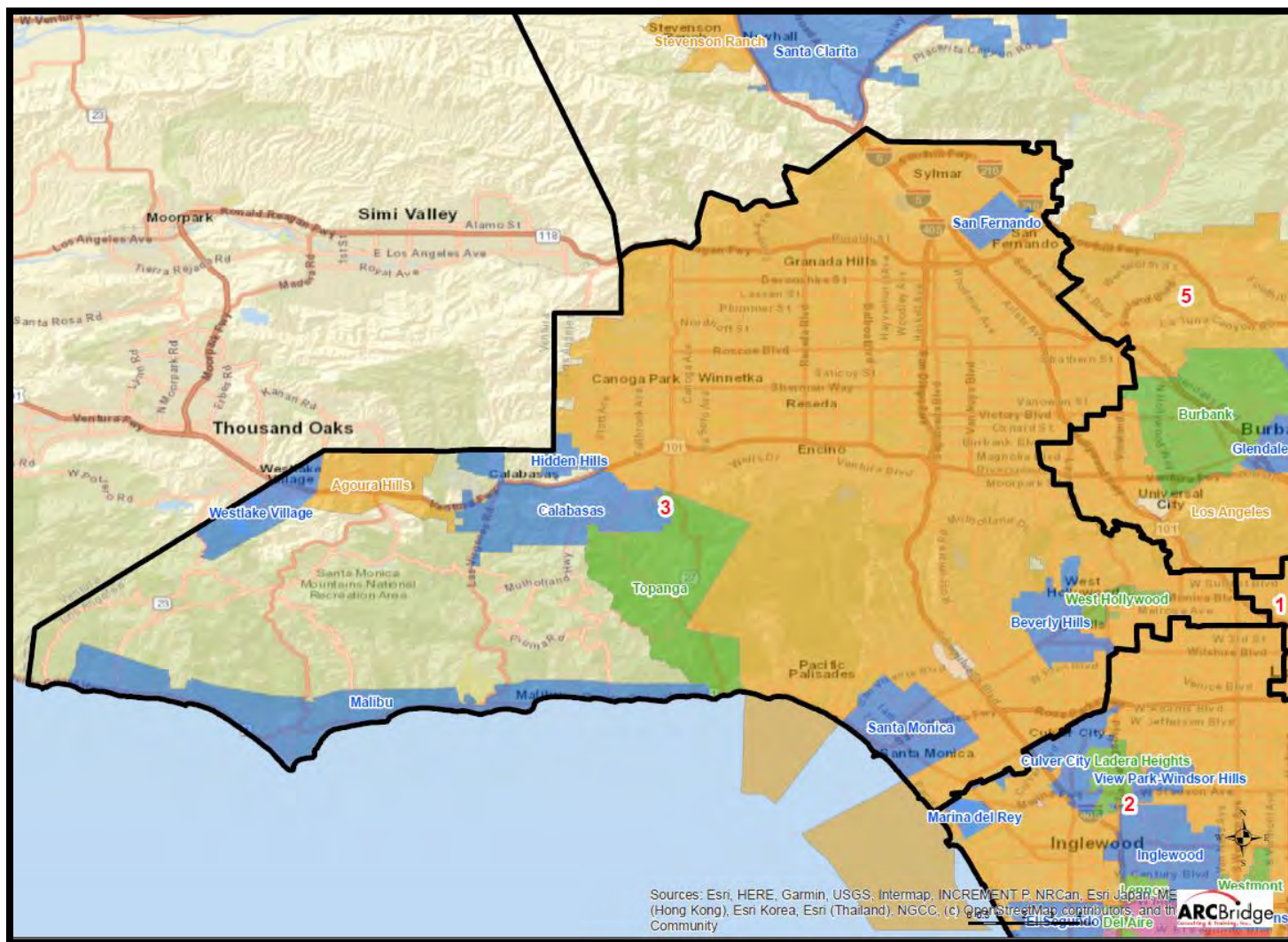



LOS ANGELES COUNTY REDISTRICTING 2021

Population and Demographics

Table A.21-18 displays SD 3's total population, VAP, and CVAP.

Table A.2-21: SD 3's Racial Profile by Total Population, VAP, and CVAP

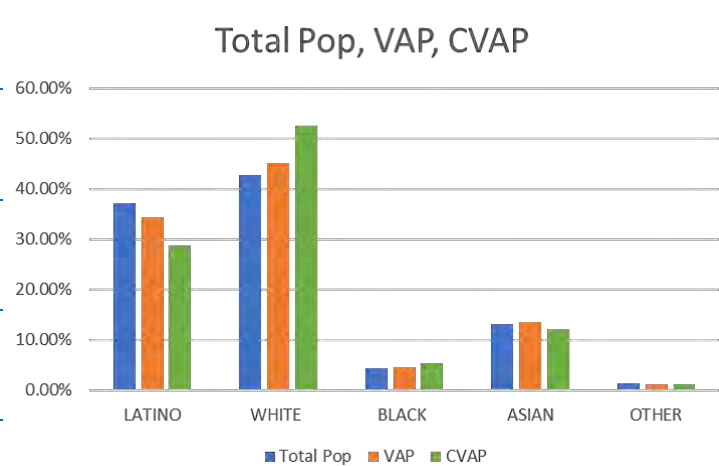
Race	Total Pop	VAP	CVAP	SD 3
LATINO	37.21%	34.39%	28.68%	 <p>Total Pop, VAP, CVAP</p>
WHITE	42.71%	45.19%	52.60%	
BLACK	4.43%	4.55%	5.39%	
ASIAN	13.08%	13.45%	12.18%	
OTHER	1.31%	1.22%	1.17%	

Constitutional and VRA Compliance

Before drawing any maps, the Commission retained experts to conduct an analysis of racially polarized voting in County of Los Angeles supervisorial elections. In summary, the analysis revealed no legally cognizable racially polarized voting in supervisorial elections. The full report of such analysis is included in Appendix C.9

Additionally, the Commissioner's VRA subject matter expert analyzed the final map, including SD1, and concluded it complied with constitutional requirements and did not violate the VRA. The full report of such analysis is included in Appendix C.10.

Geographic Contiguity

SD 3 is geographically contiguous as its territory is not interrupted by other land or water.

Geographic Integrity of Communities of Interest

Table A.2-22 lists the incorporated cities and the neighborhoods of the City of Los Angeles that are assigned to SD 3 and kept whole.





LOS ANGELES COUNTY REDISTRICTING 2021

Table A.2-22: Whole Cities in SD 3

Cities/Los Angeles City Neighborhoods in SD 3	Population
City of Agoura Hills	20,346
City of Beverly Hills	32,761
City of Calabasas	23,280
City of Hidden Hills	1,732
City of Los Angeles - Arleta	31,568
City of Los Angeles - Bel Air	7,758
City of Los Angeles - Beverly Crest	11,954
City of Los Angeles - Beverlywood	13,000
City of Los Angeles - Brentwood	30,379
City of Los Angeles - Cadillac-Corning	6,117
City of Los Angeles - Canoga Park	62,835
City of Los Angeles - Carthay	14,104
City of Los Angeles - Century City	13,616
City of Los Angeles - Chatsworth	36,926
City of Los Angeles - Cheviot Hills	9,602
City of Los Angeles - Encino	45,148
City of Los Angeles - Granada Hills	57,142
City of Los Angeles - Lake Balboa	39,641
City of Los Angeles - Mandeville Canyon	3,249
City of Los Angeles - Mar Vista	39,659
City of Los Angeles - Melrose	71,353
City of Los Angeles - Mission Hills	18,875
City of Los Angeles - North Hills	58,256
City of Los Angeles - Northridge	68,420
City of Los Angeles - Pacific Palisades	20,986
City of Los Angeles - Pacoima	72,431
City of Los Angeles - Palisades Highlands	3,921
City of Los Angeles - Palms	42,259
City of Los Angeles - Panorama City	69,762
City of Los Angeles - Porter Ranch	35,786
City of Los Angeles - Rancho Park	6,681
City of Los Angeles - Regent Square	2,508
City of Los Angeles - Reseda	74,688





LOS ANGELES COUNTY REDISTRICTING 2021

Cities/Los Angeles City Neighborhoods in SD 3	Population
City of Los Angeles - Reseda Ranch	4,398
City of Los Angeles - Reynier Village	4,040
City of Los Angeles - Sylmar	82,086
City of Los Angeles - Tarzana	31,068
City of Los Angeles - Valley Glen	28,541
City of Los Angeles - Van Nuys	90,932
City of Los Angeles - West Hills	39,168
City of Los Angeles - West Los Angeles	37,691
City of Los Angeles - Westwood	57,322
City of Los Angeles - Winnetka	49,585
City of Los Angeles - Woodland Hills	71,390
City of Malibu	10,673
City of San Fernando	28,594
City of Santa Monica	93,291
City of West Hollywood	35,829
City of Westlake Village	8,047

Table A.2-23 displays the unincorporated areas that are assigned to SD 3 and kept whole.

Table A.2-23: Unincorporated Areas in SD 3

Unincorporated Areas in SD 3	Population
Unincorporated - Franklin Canyon	1
Unincorporated - Lake Manor	1,819
Unincorporated - Miracle Mile	0
Unincorporated - Santa Monica Mountains	18,392
Unincorporated - West Chatsworth	24
Unincorporated - West LA	1,195
Unincorporated - Westhills	792

Table A.2-24 displays the CSA splits in SD 3 that are greater than 5% in the Final Map.

Table A.2-24: CSA Splits (Greater than 5%) in SD 3 (Listed from Highest Percent)

Cities and Unincorporated Areas	SD	Percent in SD 3	SD	Percent in Another SD
Los Angeles - Venice	3	90.16%	2	8.92%
Los Angeles - North Hollywood	3	64.14%	5	35.86%
Los Angeles - Crestview	3	61.48%	2	38.52%





LOS ANGELES COUNTY REDISTRICTING 2021

Cities and Unincorporated Areas	SD	Percent in SD 3	SD	Percent in Another SD
Los Angeles - Studio City	3	47.56%	5	52.44%
Los Angeles - South Carthay	3	46.19%	2	53.81%
Los Angeles - Hollywood Hills	3	33.11%	5	66.89%
Los Angeles - Sun Valley	3	32.08%	5	67.92%

Note: The only RDU split is RDU0529, which is split in SD 1 and SD 3. It has 2 blocks in Census tract 190510 – Block number 1000 and 1003. The area is bounded by N. Serrano Avenue on the right, West Sunset Boulevard on the south, North Western Avenue on the left, and Hollywood Boulevard on the north.

The initial Map F, submitted by the People’s Bloc, included the Los Angeles County Museum of Art as part of SD 2. Considerable public testimony was provided in support of the northern extension of SD 2. As a result:

- The City of Los Angeles neighborhood of Crestview was divided along La Cienega Boulevard. The portion east of La Cienega was assigned to SD 2 and the part west of La Cienega was assigned to SD 3.
- The City of Los Angeles neighborhood of South Carthay was divided along La Cienega Boulevard. The portion east of La Cienega was assigned to SD 2 and the part west of La Cienega was assigned to SD 3.

Almost all of the Hollywood neighborhood in the City of Los Angeles is in SD 3, with only a small portion of the neighborhood on its eastern border that is part of historic Thai Town placed in SD 1 to keep historic Thai Town mostly whole.

The Commissioners evaluated various economic “engines” within proposed districts when evaluating map options. An outgrowth of that discussion was an interest in grouping communities with significant entertainment industry activity together so that more of the entertainment industry could be combined into a supervisorial district. In creating such a district, the following geographic alignments were made:

- The City of Los Angeles neighborhood of Hollywood Hills was divided along the Mulholland Drive and Outpost Drive. The area southwest of Mulholland Drive and west of Outpost Drive is assigned to SD 3. The area east of Mulholland Drive and Outpost Drive is assigned to SD 5 alongside neighboring Universal City, Burbank, and Studio City.
- The City of Los Angeles neighborhood of North Hollywood was divided with its southeastern portion assigned to SD 5 to be kept with other areas with entertainment industry activity such as Universal City, the part of Studio City containing the CBS Radford lot, and Burbank. The northwest portion was assigned to SD 3.
- A small portion of the City of Los Angeles neighborhood of Sherman Oaks is assigned to SD 5 to be kept with other areas with active entertainment industry activity, including such as portions of North





LOS ANGELES COUNTY **REDISTRICTING 2021**

Hollywood, the part of Studio City containing the CBS Radford lot, and Burbank. The portion assigned to SD 5 is bounded on the north by Riverside Drive, on the south by Moorpark Street, on the east by Laurel Canyon Boulevard, and on the west by Whitsett Avenue. The remainder of Sherman Oaks is assigned to SD 3.

- The City of Los Angeles neighborhood of Studio City is divided along Laurel Canyon Boulevard. The portion east of Laurel Canyon Boulevard is assigned to SD 5 to be kept with other areas with active entertainment industry activity such as Universal City, portions of North Hollywood, and Burbank. The portion west of Laurel Canyon Boulevard is assigned to SD 3.

The City of Los Angeles neighborhood of Sun Valley was divided such that most of its area west of San Fernando Road is assigned to SD 5. The Commissioner received repeated public input from the foothill communities, abutting the Verdugo Mountains, Angeles National Forest, and Big Tujunga Wash, including Lake View Terrace, Shadow Hills, and La Tuna Canyon. They shared interests in horse-keeping in an agrarian setting and had worked to develop mitigation and response plans for fire protection and flood evacuation. The area generally west of San Fernando Road is assigned to SD 3 to be kept with the neighboring communities of interest of Pacoima and San Fernando.

The City of Los Angeles neighborhood of Venice was divided so that the southeastern portion of the neighborhood nearest the Ballona Wetlands was kept whole with the Ballona Wetlands area in SD 2. The remaining portion of Venice was assigned to SD 3 to remain with its neighboring beach city to the north, Santa Monica.

Geographic Compactness

SD 3 achieves compactness by not bypassing nearby populations to reach more distant areas of population.

Incumbents/Candidates/Political Parties

The Commission did not consider the residence of any incumbent or candidate in drawing SD 3. Nor did it draw SD 3 for purposes of discriminating against or favoring an incumbent, candidate, or political party. For example, the Commission was not presented with any data regarding the political affiliation of registered voters in any proposed SD. Similarly, the Commission neither asked for nor was presented with any maps depicting the residences of incumbents or candidates. At no point during any of the Commissioners' deliberations did they discuss the residences of incumbents other than to note that such consideration was prohibited by the Elections Code. At no point during any of the Commissioners' deliberations did they discuss discriminating against or favoring an incumbent, candidate, or political party other than to note that the Elections Code prohibited such considerations in drafting the map.





LOS ANGELES COUNTY REDISTRICTING 2021

Supervisory District 4

SD 4 is depicted in the map below:

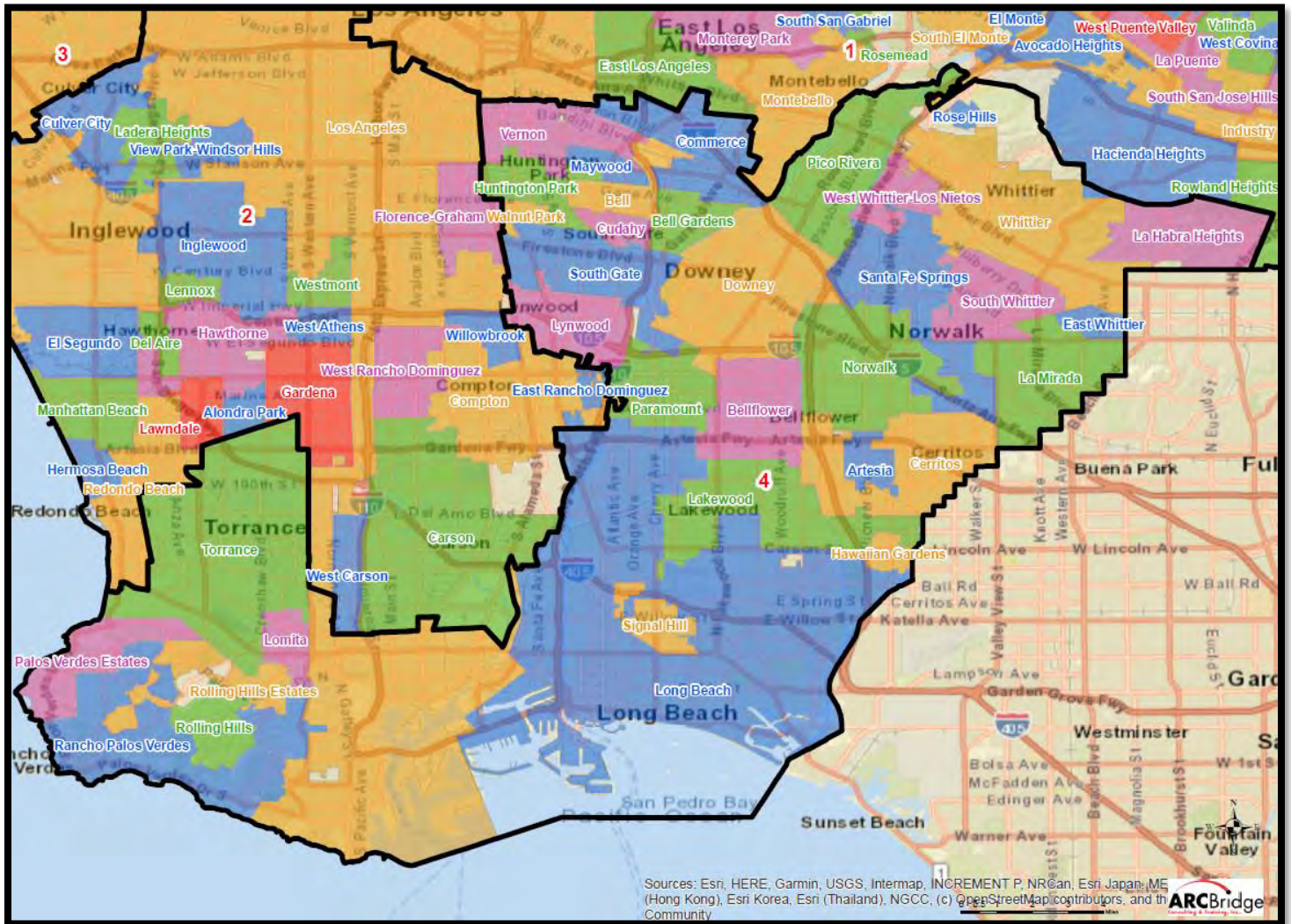



LOS ANGELES COUNTY REDISTRICTING 2021

Population and Demographics

Table A.2-25 displays SD 4's total population, VAP, and CVAP.

Table A.2-25: SD 4's Racial Profile by Total Population, VAP, and CVAP

Race	Total Pop	VAP	CVAP	SD 4																								
LATINO	59.01%	55.96%	50.01%	<div>Total Pop, VAP, CVAP</div> <table><caption>Total Pop, VAP, CVAP</caption><tr><th>Race</th><th>Total Pop</th><th>VAP</th><th>CVAP</th></tr><tr><td>LATINO</td><td>59.01%</td><td>55.96%</td><td>50.01%</td></tr><tr><td>WHITE</td><td>18.60%</td><td>20.98%</td><td>27.26%</td></tr><tr><td>BLACK</td><td>6.25%</td><td>6.32%</td><td>7.43%</td></tr><tr><td>ASIAN</td><td>13.56%</td><td>14.23%</td><td>13.72%</td></tr><tr><td>OTHER</td><td>0.86%</td><td>0.81%</td><td>1.58%</td></tr></table>	Race	Total Pop	VAP	CVAP	LATINO	59.01%	55.96%	50.01%	WHITE	18.60%	20.98%	27.26%	BLACK	6.25%	6.32%	7.43%	ASIAN	13.56%	14.23%	13.72%	OTHER	0.86%	0.81%	1.58%
Race	Total Pop	VAP	CVAP																									
LATINO	59.01%	55.96%	50.01%																									
WHITE	18.60%	20.98%	27.26%																									
BLACK	6.25%	6.32%	7.43%																									
ASIAN	13.56%	14.23%	13.72%																									
OTHER	0.86%	0.81%	1.58%																									
WHITE	18.60%	20.98%	27.26%																									
BLACK	6.25%	6.32%	7.43%																									
ASIAN	13.56%	14.23%	13.72%																									
OTHER	0.86%	0.81%	1.58%																									

Constitutional and VRA Compliance

Before drawing any maps, the Commission retained experts to conduct an analysis of racially polarized voting in County of Los Angeles supervisorial elections. In summary, the analysis revealed no legally cognizable racially polarized voting in supervisorial elections. The full report of such analysis is included in Appendix C.9

Additionally, the Commissioner's VRA subject matter expert analyzed the final map, including SD1, and concluded it complied with constitutional requirements and did not violate the VRA. The full report of such analysis is included in Appendix C.10.

Geographic Contiguity

Except for Santa Catalina Island and San Clemente Island, SD 4 is geographically contiguous as its territory is not interrupted by other land or water. Santa Catalina is connected to Los Angeles County by ferry lines via San Pedro and Long Beach, both of which are in SD 4. San Clemente Island is owned and operated by the United States Navy and public access is restricted as a result. From its station on Santa Catalina Island, the Los Angeles County Sheriff's Department provides law enforcement services to San Clemente Island. From its station on Santa Catalina Island, the Los Angeles County Sheriff's Department provides law enforcement





LOS ANGELES COUNTY REDISTRICTING 2021

services to San Clemente Island. Based on this connection, San Clemente is included in the same SD as Santa Catalina Island.

Geographic Integrity of Communities of Interest

Table A.2-26 lists the incorporated cities and the neighborhoods of the City of Los Angeles that are assigned to SD 4 and kept whole.

Table A.2-26: Whole Cities in SD 4

Cities/Los Angeles City Neighborhoods in SD 4	Population
City of Artesia	16,446
City of Avalon	3,467
City of Bell	33,701
City of Bell Gardens	39,701
City of Bellflower	79,560
City of Cerritos	49,697
City of Commerce	12,460
City of Cudahy	22,903
City of Downey	114,712
City of Hawaiian Gardens	14,231
City of Huntington Park	55,141
City of La Habra Heights	5,711
City of La Mirada	48,123
City of Lakewood	82,712
City of Lomita	20,982
City of Long Beach	468,894
City of Los Angeles - Harbor City	28,647
City of Los Angeles - Harbor Pines	2,578
City of Los Angeles - San Pedro	74,071
City of Los Angeles - Wilmington	51,766
City of Lynwood	67,622
City of Maywood	25,254
City of Norwalk	103,180
City of Palos Verdes Estates	13,373
City of Paramount	54,003
City of Pico Rivera	62,335
City of Rancho Palos Verdes	42,358
City of Rolling Hills	1,742





LOS ANGELES COUNTY REDISTRICTING 2021

Cities/Los Angeles City Neighborhoods in SD 4	Population
City of Rolling Hills Estates	8,298
City of Santa Fe Springs	19,236
City of Signal Hill	11,911
City of South Gate	93,114
City of Torrance	147,385
City of Vernon	226

Table A.2-27 displays the unincorporated areas that are assigned to SD 4 and kept whole.

Table A.2-27: Unincorporated Areas in SD 4

Unincorporated Areas in SD 4	Population
Unincorporated - Bandini Islands	0
Unincorporated - Cerritos	479
Unincorporated - East La Mirada	5,468
Unincorporated - East Whittier	4,954
Unincorporated - La Habra Heights	665
Unincorporated - La Rambla	1,819
Unincorporated - Lakewood	117
Unincorporated - Long Beach	1,452
Unincorporated - Lynwood	6
Unincorporated - Palos Verdes Peninsula	722
Unincorporated - San Clemente Island	160
Unincorporated - Santa Catalina Island	255
Unincorporated - South Whittier	56,620
Unincorporated - Sunrise Village	1,320
Unincorporated - Walnut Park	15,288
Unincorporated - West Whittier/Los Nietos	26,332
Unincorporated - Westfield/Academy Hills	1,398
Unincorporated - Whittier	3,601

There are no split CSA in SD 4 that are greater than 5% in the Final Map.

Table A.2-28 displays the communities of interest that the Commission placed partially in SD 4 and partially in other SDs.





LOS ANGELES COUNTY REDISTRICTING 2021

Table A.2-28: Communities of Interest Partially in SD 4 and Partially in Other SDs (Listed Alphabetically)

Category	Split Cities and Unincorporated Areas	Population	SD Split
City	Whittier	87,592	1 and 4

The City of Whittier, assigned to SD 4, owns a portion of the Whittier Narrows, which is not contiguous with the City of Whittier or within its corporate boundaries. This Whittier Narrows area is assigned to SD 1 to keep it whole with the remainder of the Whittier Narrows complex in SD 1.

Geographic Compactness

SD 4 achieves compactness by not bypassing nearby populations to reach more distant areas of population.

Incumbents/Candidates/Political Parties

The Commission did not consider the residence of any incumbent or candidate in drawing SD 4. Nor did it draw SD 4 for purposes of discriminating against or favoring an incumbent, candidate, or political party. For example, the Commission was not presented with any data regarding the political affiliation of registered voters in any proposed SD. Similarly, the Commission neither asked for nor was presented with any maps depicting the residences of incumbents or candidates. At no point during any of the Commissioners' deliberations did they discuss the residences of incumbents other than to note that such consideration was prohibited by the Elections Code. At no point during any of the Commissioners' deliberations did they discuss discriminating against or favoring an incumbent, candidate, or political party other than to note that the Elections Code prohibited such considerations in drafting the map.





LOS ANGELES COUNTY REDISTRICTING 2021

Supervisory District 5

SD 5 is depicted in the map below:

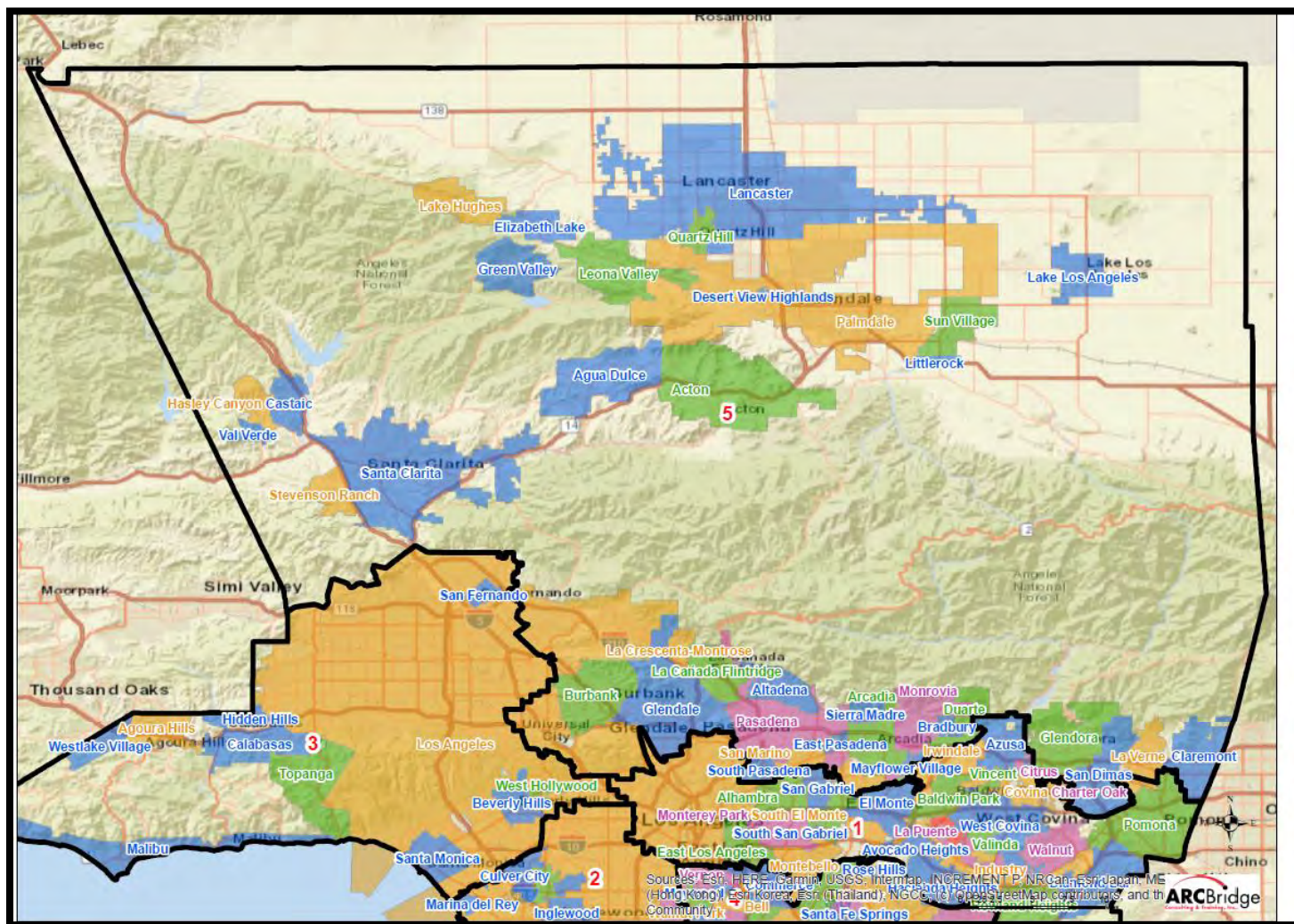



LOS ANGELES COUNTY REDISTRICTING 2021

Population and Demographics

Table A.2-29 displays SD 5's total population, VAP, and CVAP.

Table A.2-29: SD 5's Racial Profile by Total Population, VAP, and CVAP

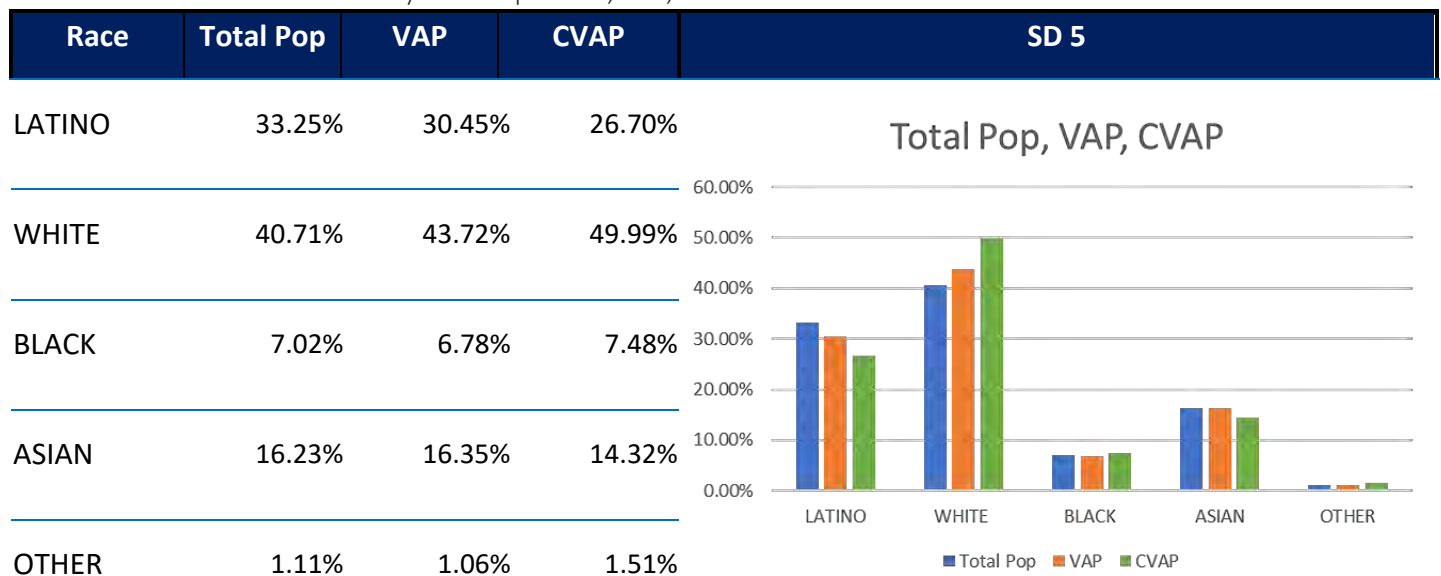

Constitutional and VRA Compliance

Before drawing any maps, the Commission retained experts to conduct an analysis of racially polarized voting in County of Los Angeles supervisorial elections. In summary, the analysis revealed no legally cognizable racially polarized voting in supervisorial elections. The full report of such analysis is included in Appendix C.9

Additionally, the Commissioner's VRA subject matter expert analyzed the final map, including SD1, and concluded it complied with constitutional requirements and did not violate the VRA. The full report of such analysis is included in Appendix C.10.

Geographic Contiguity

SD 5 is geographically contiguous as its territory is not interrupted by other land or water.

Geographic Integrity of Communities of Interest

Table A.2-30 lists the incorporated cities and the neighborhoods of the City of Los Angeles that are assigned to SD 5 and kept whole.





LOS ANGELES COUNTY REDISTRICTING 2021

Table A.2-30: Whole Cities in SD 5

Cities/Los Angeles City Neighborhoods in SD 5	Population
City of Arcadia	56,780
City of Bradbury	925
City of Burbank	107,613
City of Claremont	37,410
City of Duarte	21,798
City of Glendale	196,980
City of Glendora	52,726
City of La Canada Flintridge	20,602
City of Lancaster	171,488
City of Los Angeles - Angeles National Forest	11
City of Los Angeles - Lakeview Terrace	12,841
City of Los Angeles - Los Feliz	21,079
City of Los Angeles - Shadow Hills	4,664
City of Los Angeles - Sunland	20,823
City of Los Angeles - Toluca Lake	8,868
City of Los Angeles - Toluca Terrace	1,360
City of Los Angeles - Toluca Woods	1,765
City of Los Angeles - Tujunga	27,436
City of Los Angeles - Valley Village	24,943
City of Monrovia	38,048
City of Palmdale	170,391
City of Pasadena	138,611
City of San Dimas	35,018
City of San Marino	12,536
City of Santa Clarita	229,158
City of Sierra Madre	11,302
City of South Pasadena	27,021
City of Temple City	36,592

Table A.2-31 displays the unincorporated areas that are assigned to SD 5 and kept whole.

Table A.2-31: Unincorporated Areas in SD 5

Unincorporated Areas in SD 5	Population
Unincorporated - Acton	7,764
Unincorporated - Agua Dulce	4,136
Unincorporated - Altadena	43,017





LOS ANGELES COUNTY REDISTRICTING 2021

Unincorporated Areas in SD 5	Population
Unincorporated - Anaverde	1,414
Unincorporated - Angeles National Forest	958
Unincorporated - Arcadia	7,509
Unincorporated - Bouquet Canyon	1,108
Unincorporated - Bradbury	344
Unincorporated - Canyon Country	2,003
Unincorporated - Castaic	26,633
Unincorporated - Claremont	466
Unincorporated - Del Sur	2,629
Unincorporated - Desert View Highlands	2,692
Unincorporated - Duarte	4,422
Unincorporated - East Covina	309
Unincorporated - East Lancaster	86
Unincorporated - East Pasadena	7,930
Unincorporated - Elizabeth Lake	1,517
Unincorporated - Glendora	637
Unincorporated - Hi Vista	841
Unincorporated - Kagel/Lopez Canyons	1,530
Unincorporated - La Crescenta-Montrose	20,043
Unincorporated - La Verne	2,134
Unincorporated - Lake Hughes	504
Unincorporated - Lake Los Angeles	13,503
Unincorporated - Leona Valley	1,532
Unincorporated - Littlerock	3,987
Unincorporated - Littlerock/Juniper Hills	1,636
Unincorporated - Littlerock/Pearblossom	3,780
Unincorporated - Llano	708
Unincorporated - Monrovia	3,774
Unincorporated - Newhall	241
Unincorporated - North Lancaster	1,207
Unincorporated - Padua Hills	127
Unincorporated - Palmdale	604
Unincorporated - Pearblossom/Llano	1,626
Unincorporated - Placerita Canyon	103
Unincorporated - Quartz Hill	13,313





LOS ANGELES COUNTY REDISTRICTING 2021

Unincorporated Areas in SD 5	Population
Unincorporated - Roosevelt	1,093
Unincorporated - San Francisquito Canyon/Bouquet Canyon	268
Unincorporated - San Pasqual	2,107
Unincorporated - Sand Canyon	323
Unincorporated - Saugus	644
Unincorporated - Saugus/Canyon Country	484
Unincorporated - South Antelope Valley	383
Unincorporated - South Edwards	0
Unincorporated - Southeast Antelope Valley	729
Unincorporated - Stevenson Ranch	21,005
Unincorporated - Sun Village	6,300
Unincorporated - Twin Lakes/Oat Mountain	1,594
Unincorporated - Universal City	0
Unincorporated - Val Verde	3,109
Unincorporated - West Antelope Valley	1,377
Unincorporated - White Fence Farms	3,603
Unincorporated - Valencia	3,364

Table A.2-32 displays the CSA splits in SD 5 that are greater than 5% in the Final Map.

Table A.2-32: CSA Splits (Greater than 5%) in SD 5 (Listed from Highest Percent)

Cities and Unincorporated Areas	SD	Percent in SD 5	SD	Percent in Another SD
Unincorporated - Northeast San Gabriel	5	80.20%	1	19.80%
City of La Verne	5	78.47%	1	21.53%
Los Angeles - Sun Valley	5	67.92%	3	32.08%
Los Angeles - Hollywood Hills	5	66.89%	3	33.11%
Los Angeles - Studio City	5	52.44%	3	47.56%
Los Angeles - North Hollywood	5	35.86%	3	64.14%

That portion of the City of La Verne south of Bonita Avenue, which is nearest to and most impacted by the Fairplex, was assigned to SD 1 to keep it with the remainder of the Fairplex complex in a single SD. The reason for the split was based on the public's input that one supervisor should represent the Fairplex. The portion of the City of La Verne was added because of traffic problems affecting the nearby residences and businesses. In this way, a single supervisor could address those concerns as well.





LOS ANGELES COUNTY **REDISTRICTING 2021**

Unincorporated Northeast San Gabriel is actually two discontinuous areas labeled as Northeast San Gabriel North and Northeast San Gabriel South. That portion known as Northeast San Gabriel North is adjacent to San Marino, East Pasadena, Arcadia, and Temple City, all of which are in SD 5. For that reason, Northeast San Gabriel North is placed with them in SD 5. That portion known as Northeast San Gabriel South is placed in SD 1 with San Gabriel and Rosemead, its neighbors to the south and east.

The Commissioners evaluated various economic “engines” within proposed districts when evaluating map options. An outgrowth of that discussion was an interest in grouping communities with significant entertainment industry activity together so that more of the entertainment industry could be combined into a supervisorial district. In creating such a district, the following geographic alignments were made:

- The City of Los Angeles neighborhood of Hollywood Hills was divided along the Mulholland Drive and Outpost Drive. The area southwest of Mulholland Drive and west of Outpost Drive is assigned to SD 3. The area east of Mulholland Drive and Outpost Drive is assigned to SD 5 alongside neighboring Universal City, Burbank, and Studio City.
- The City of Los Angeles neighborhood of North Hollywood was divided with its southeastern portion assigned to SD 5 to be kept with other areas with active entertainment industry activity such as Universal City, the part of Studio City containing the CBS Radford lot, and Burbank. The northwest portion was assigned to SD 3.
- A small portion of the City of Los Angeles neighborhood of Sherman Oaks is assigned to SD 5 to be kept with other areas with active entertainment industry activity, including such as portions of North Hollywood, the part of Studio City containing the CBS Radford lot, and Burbank. The portion assigned to SD 5 is bounded on the north by Riverside Drive, on the south by Moorpark Street, on the east by Laurel Canyon Boulevard, and on the west by Whitsett Avenue. The remainder of Sherman Oaks is assigned to SD 3.
- The City of Los Angeles neighborhood of Studio City is divided along Laurel Canyon Boulevard. The portion east of Laurel Canyon Boulevard is assigned to SD 5 to be kept with other areas with active entertainment industry activity such as Universal City, portions of North Hollywood, and Burbank. The portion west of Laurel Canyon Boulevard is assigned to SD 3.

The City of Los Angeles neighborhood of Sun Valley was divided such that most of its area west of San Fernando Road is assigned to SD 5. The Commissioner received repeated public input from the foothill communities, abutting the Verdugo Mountains, Angeles National Forest, and Big Tujunga Wash, including Lake View Terrace, Shadow Hills, and La Tuna Canyon. They shared interests in horse-keeping in an agrarian setting and had worked to develop mitigation and response plans for fire protection and flood evacuation. The area





LOS ANGELES COUNTY REDISTRICTING 2021

generally west of San Fernando Road is assigned to SD 3 to be kept with the neighboring communities of interest of Pacoima and San Fernando.

Geographic Compactness

SD 5 achieves compactness by not bypassing nearby populations to reach more distant areas of population.

Incumbents/Candidates/Political Parties

The Commission did not consider the residence of any incumbent or candidate in drawing SD 5. Nor did it draw SD 5 for purposes of discriminating against or favoring an incumbent, candidate, or political party. For example, the Commission was not presented with any data regarding the political affiliation of registered voters in any proposed SD. Similarly, the Commission neither asked for nor was presented with any maps depicting the residences of incumbents or candidates. At no point during any of the Commissioners' deliberations did they discuss the residences of incumbents other than to note that such consideration was prohibited by the Elections Code. At no point during any of the Commissioners' deliberations did they discuss discriminating against or favoring an incumbent, candidate, or political party other than to note that the Elections Code prohibited such considerations in drafting the map.

CITIES AND UNINCORPORATED AREAS BY SUPERVISORIAL DISTRICT

Table A.2-33 lists the cities, followed by unincorporated areas, alphabetically and their assigned SD. Appendix C.11 delineates the RDUs, census tracks, blocks, and partial blocks in each SD.

Table A.2-33: Assign Supervisorial Districts to Cities of Unincorporated Areas (Alphabetical Listing)

Category	City/Unincorporated		Population	SD
City	Agoura Hills	City of Agoura Hills	20,346	3
City	Alhambra	City of Alhambra	83,108	1
City	Arcadia	City of Arcadia	56,780	5
City	Artesia	City of Artesia	16,446	4
City	Avalon	City of Avalon	3,467	4
City	Azusa	City of Azusa	50,204	1
City	Baldwin Park	City of Baldwin Park	72,490	1
City	Bell	City of Bell	33,701	4
City	Bell Gardens	City of Bell Gardens	39,701	4
City	Bellflower	City of Bellflower	79,560	4
City	Beverly Hills	City of Beverly Hills	32,761	3
City	Bradbury	City of Bradbury	925	5
City	Burbank	City of Burbank	107,613	5





LOS ANGELES COUNTY REDISTRICTING 2021

Category	City/Unincorporated		Population	SD
City	Calabasas	City of Calabasas	23,280	3
City	Carson	City of Carson	95,994	2
City	Cerritos	City of Cerritos	49,697	4
City	Claremont	City of Claremont	37,410	5
City	Commerce	City of Commerce	12,460	4
City	Compton	City of Compton	96,571	2
City	Covina	City of Covina	51,444	1
City	Cudahy	City of Cudahy	22,903	4
City	Culver City	City of Culver City	40,892	2
City	Diamond Bar	City of Diamond Bar	55,181	1
City	Downey	City of Downey	114,712	4
City	Duarte	City of Duarte	21,798	5
City	El Monte	City of El Monte	109,905	1
City	El Segundo	City of El Segundo	17,358	2
City	Gardena	City of Gardena	61,296	2
City	Glendale	City of Glendale	196,980	5
City	Glendora	City of Glendora	52,726	5
City	Hawaiian Gardens	City of Hawaiian Gardens	14,231	4
City	Hawthorne	City of Hawthorne	88,502	2
City	Hermosa Beach	City of Hermosa Beach	19,789	2
City	Hidden Hills	City of Hidden Hills	1,732	3
City	Huntington Park	City of Huntington Park	55,141	4
City	Industry	City of Industry	276	1
City	Inglewood	City of Inglewood	108,396	2
City	Irwindale	City of Irwindale	1,483	1
City	La Canada Flintridge	City of La Canada Flintridge	20,602	5
City	La Habra Heights	City of La Habra Heights	5,711	4
City	La Mirada	City of La Mirada	48,123	4
City	La Puente	City of La Puente	38,205	1
City	La Verne	City of La Verne	31,426	1 and 5
City	Lakewood	City of Lakewood	82,712	4
City	Lancaster	City of Lancaster	171,488	5
City	Lawndale	City of Lawndale	31,930	2
City	Lomita	City of Lomita	20,982	4
City	Long Beach	City of Long Beach	468,894	4





LOS ANGELES COUNTY REDISTRICTING 2021

Category	City/Unincorporated			Population	SD
City	Los Angeles	Adams-Normandie	Los Angeles - Adams-Normandie	7,639	2
City	Los Angeles	Alsace	Los Angeles - Alsace	10,622	2
City	Los Angeles	Angeles National Forest	Los Angeles - Angeles National Forest	11	5
City	Los Angeles	Angelino Heights	Los Angeles - Angelino Heights	2,439	1
City	Los Angeles	Arleta	Los Angeles - Arleta	31,568	3
City	Los Angeles	Atwater Village	Los Angeles - Atwater Village	14,485	1
City	Los Angeles	Baldwin Hills	Los Angeles - Baldwin Hills	30,370	2
City	Los Angeles	Bel Air	Los Angeles - Bel Air	7,758	3
City	Los Angeles	Beverly Crest	Los Angeles - Beverly Crest	11,954	3
City	Los Angeles	Beverlywood	Los Angeles - Beverlywood	13,000	3
City	Los Angeles	Boyle Heights	Los Angeles - Boyle Heights	79,020	1
City	Los Angeles	Brentwood	Los Angeles - Brentwood	30,379	3
City	Los Angeles	Brookside	Los Angeles - Brookside	724	2
City	Los Angeles	Cadillac-Corning	Los Angeles - Cadillac-Corning	6,117	3
City	Los Angeles	Canoga Park	Los Angeles - Canoga Park	62,835	3
City	Los Angeles	Carthay	Los Angeles - Carthay	14,104	3
City	Los Angeles	Central	Los Angeles - Central	34,891	2
City	Los Angeles	Century City	Los Angeles - Century City	13,616	3
City	Los Angeles	Century Palms/Cove	Los Angeles - Century Palms/Cove	33,030	2
City	Los Angeles	Chatsworth	Los Angeles - Chatsworth	36,926	3
City	Los Angeles	Cheviot Hills	Los Angeles - Cheviot Hills	9,602	3
City	Los Angeles	Chinatown	Los Angeles - Chinatown	8,723	1
City	Los Angeles	Cloverdale/Cochran	Los Angeles - Cloverdale/Cochran	13,357	2
City	Los Angeles	Country Club Park	Los Angeles - Country Club Park	14,073	2
City	Los Angeles	Crenshaw District	Los Angeles - Crenshaw District	13,503	2
City	Los Angeles	Crestview	Los Angeles - Crestview	11,337	2 and 3
City	Los Angeles	Del Rey	Los Angeles - Del Rey	29,360	2
City	Los Angeles	Downtown	Los Angeles - Downtown	40,411	1
City	Los Angeles	Eagle Rock	Los Angeles - Eagle Rock	36,392	1





LOS ANGELES COUNTY REDISTRICTING 2021

Category	City/Unincorporated			Population	SD
City	Los Angeles	East Hollywood	Los Angeles - East Hollywood	24,593	1
City	Los Angeles	Echo Park	Los Angeles - Echo Park	13,301	1
City	Los Angeles	El Sereno	Los Angeles - El Sereno	38,310	1
City	Los Angeles	Elysian Park	Los Angeles - Elysian Park	4,728	1
City	Los Angeles	Elysian Valley	Los Angeles - Elysian Valley	8,894	1
City	Los Angeles	Encino	Los Angeles - Encino	45,148	3
City	Los Angeles	Exposition	Los Angeles - Exposition	3,190	2
City	Los Angeles	Exposition Park	Los Angeles - Exposition Park	42,692	2
City	Los Angeles	Faircrest Heights	Los Angeles - Faircrest Heights	3,659	2
City	Los Angeles	Figueroa Park Square	Los Angeles - Figueroa Park Square	8,637	2
City	Los Angeles	Florence-Firestone	Los Angeles - Florence-Firestone	46,171	2
City	Los Angeles	Glassell Park	Los Angeles - Glassell Park	28,244	1
City	Los Angeles	Gramercy Place	Los Angeles - Gramercy Place	10,694	2
City	Los Angeles	Granada Hills	Los Angeles - Granada Hills	57,142	3
City	Los Angeles	Green Meadows	Los Angeles - Green Meadows	21,369	2
City	Los Angeles	Hancock Park	Los Angeles - Hancock Park	16,374	2
City	Los Angeles	Harbor City	Los Angeles - Harbor City	28,647	4
City	Los Angeles	Harbor Gateway	Los Angeles - Harbor Gateway	41,278	2
City	Los Angeles	Harbor Pines	Los Angeles - Harbor Pines	2,578	4
City	Los Angeles	Harvard Heights	Los Angeles - Harvard Heights	15,878	2
City	Los Angeles	Harvard Park	Los Angeles - Harvard Park	38,511	2
City	Los Angeles	Highland Park	Los Angeles - Highland Park	43,273	1
City	Los Angeles	Historic Filipinotown	Los Angeles - Historic Filipinotown	12,056	1
City	Los Angeles	Hollywood	Los Angeles - Hollywood	65,655	1 and 3
City	Los Angeles	Hollywood Hills	Los Angeles - Hollywood Hills	29,719	3 and 5
City	Los Angeles	Hyde Park	Los Angeles - Hyde Park	29,293	2
City	Los Angeles	Jefferson Park	Los Angeles - Jefferson Park	7,384	2
City	Los Angeles	Koreatown	Los Angeles - Koreatown	47,462	2

FINAL REPORT, PART A, PAGE A-57





LOS ANGELES COUNTY REDISTRICTING 2021

Category	City/Unincorporated			Population	SD
City	Los Angeles	Lafayette Square	Los Angeles - Lafayette Square	4,150	2
City	Los Angeles	Lake Balboa	Los Angeles - Lake Balboa	39,641	3
City	Los Angeles	Lakeview Terrace	Los Angeles - Lakeview Terrace	12,841	5
City	Los Angeles	Leimert Park	Los Angeles - Leimert Park	15,937	2
City	Los Angeles	Lincoln Heights	Los Angeles - Lincoln Heights	29,526	1
City	Los Angeles	Little Armenia	Los Angeles - Little Armenia	6,966	1
City	Los Angeles	Little Bangladesh	Los Angeles - Little Bangladesh	27,395	2
City	Los Angeles	Little Tokyo	Los Angeles - Little Tokyo	5,698	1
City	Los Angeles	Longwood	Los Angeles - Longwood	3,870	2
City	Los Angeles	Los Feliz	Los Angeles - Los Feliz	21,079	5
City	Los Angeles	Manchester Square	Los Angeles - Manchester Square	8,487	2
City	Los Angeles	Mandeville Canyon	Los Angeles - Mandeville Canyon	3,249	3
City	Los Angeles	Mar Vista	Los Angeles - Mar Vista	39,659	3
City	Los Angeles	Marina Peninsula	Los Angeles - Marina Peninsula	4,920	2
City	Los Angeles	Melrose	Los Angeles - Melrose	71,353	3
City	Los Angeles	Mid-city	Los Angeles - Mid-city	14,623	2
City	Los Angeles	Miracle Mile	Los Angeles - Miracle Mile	17,316	2
City	Los Angeles	Mission Hills	Los Angeles - Mission Hills	18,875	3
City	Los Angeles	Mt. Washington	Los Angeles - Mt. Washington	21,431	1
City	Los Angeles	North Hills	Los Angeles - North Hills	58,256	3
City	Los Angeles	North Hollywood	Los Angeles - North Hollywood	142,507	3 and 5
City	Los Angeles	Northridge	Los Angeles - Northridge	68,420	3
City	Los Angeles	Pacific Palisades	Los Angeles - Pacific Palisades	20,986	3
City	Los Angeles	Pacoima	Los Angeles - Pacoima	72,431	3
City	Los Angeles	Palisades Highlands	Los Angeles - Palisades Highlands	3,921	3
City	Los Angeles	Palms	Los Angeles - Palms	42,259	3
City	Los Angeles	Panorama City	Los Angeles - Panorama City	69,762	3





LOS ANGELES COUNTY REDISTRICTING 2021

Category	City/Unincorporated		Population	SD
City	Los Angeles	Park La Brea	Los Angeles - Park La Brea	12,306 2
City	Los Angeles	Pico-Union	Los Angeles - Pico-Union	39,184 1 and 2
City	Los Angeles	Playa Del Rey	Los Angeles - Playa Del Rey	2,962 2
City	Los Angeles	Playa Vista	Los Angeles - Playa Vista	16,253 2
City	Los Angeles	Porter Ranch	Los Angeles - Porter Ranch	35,786 3
City	Los Angeles	Rancho Park	Los Angeles - Rancho Park	6,681 3
City	Los Angeles	Regent Square	Los Angeles - Regent Square	2,508 3
City	Los Angeles	Reseda	Los Angeles - Reseda	74,688 3
City	Los Angeles	Reseda Ranch	Los Angeles - Reseda Ranch	4,398 3
City	Los Angeles	Reynier Village	Los Angeles - Reynier Village	4,040 3
City	Los Angeles	San Pedro	Los Angeles - San Pedro	74,071 4
City	Los Angeles	Shadow Hills	Los Angeles - Shadow Hills	4,664 5
City	Los Angeles	Sherman Oaks	Los Angeles - Sherman Oaks	87,995 3 and 5
City	Los Angeles	Silverlake	Los Angeles - Silverlake	41,250 1
City	Los Angeles	South Carthay	Los Angeles - South Carthay	10,398 2 and 3
City	Los Angeles	South Park	Los Angeles - South Park	36,241 2
City	Los Angeles	St Elmo Village	Los Angeles - St Elmo Village	3,977 2
City	Los Angeles	Studio City	Los Angeles - Studio City	22,492 3 and 5
City	Los Angeles	Sun Valley	Los Angeles - Sun Valley	51,081 3 and 5
City	Los Angeles	Sunland	Los Angeles - Sunland	20,823 5
City	Los Angeles	Sycamore Square	Los Angeles - Sycamore Square	675 2
City	Los Angeles	Sylmar	Los Angeles - Sylmar	82,086 3
City	Los Angeles	Tarzana	Los Angeles - Tarzana	31,068 3
City	Los Angeles	Temple-Beaudry	Los Angeles - Temple-Beaudry	34,851 1
City	Los Angeles	Thai Town	Los Angeles - Thai Town	8,758 1
City	Los Angeles	Toluca Lake	Los Angeles - Toluca Lake	8,868 5
City	Los Angeles	Toluca Terrace	Los Angeles - Toluca Terrace	1,360 5
City	Los Angeles	Toluca Woods	Los Angeles - Toluca Woods	1,765 5
City	Los Angeles	Tujunga	Los Angeles - Tujunga	27,436 5
City	Los Angeles	University Hills	Los Angeles - University Hills	3,322 1





LOS ANGELES COUNTY REDISTRICTING 2021

Category	City/Unincorporated			Population	SD
City	Los Angeles	University Park	Los Angeles - University Park	25,863	2
City	Los Angeles	Valley Glen	Los Angeles - Valley Glen	28,541	3
City	Los Angeles	Valley Village	Los Angeles - Valley Village	24,943	5
City	Los Angeles	Van Nuys	Los Angeles - Van Nuys	90,932	3
City	Los Angeles	Venice	Los Angeles - Venice	33,593	2 and 3
City	Los Angeles	Vermont Knolls	Los Angeles - Vermont Knolls	17,806	2
City	Los Angeles	Vermont Square	Los Angeles - Vermont Square	7,648	2
City	Los Angeles	Vermont Vista	Los Angeles - Vermont Vista	40,352	2
City	Los Angeles	Vernon Central	Los Angeles - Vernon Central	49,177	2
City	Los Angeles	Victoria Park	Los Angeles - Victoria Park	7,422	2
City	Los Angeles	View Heights	Los Angeles - View Heights	3,476	2
City	Los Angeles	Watts	Los Angeles - Watts	42,726	2
City	Los Angeles	Wellington Square	Los Angeles - Wellington Square	4,687	2
City	Los Angeles	West Adams	Los Angeles - West Adams	26,512	2
City	Los Angeles	West Hills	Los Angeles - West Hills	39,168	3
City	Los Angeles	West Los Angeles	Los Angeles - West Los Angeles	37,691	3
City	Los Angeles	West Vernon	Los Angeles - West Vernon	51,410	2
City	Los Angeles	Westchester	Los Angeles - Westchester	50,905	2
City	Los Angeles	Westlake	Los Angeles - Westlake	56,513	1
City	Los Angeles	Westwood	Los Angeles - Westwood	57,322	3
City	Los Angeles	Wholesale District	Los Angeles - Wholesale District	40,188	1
City	Los Angeles	Wilmington	Los Angeles - Wilmington	51,766	4
City	Los Angeles	Wilshire Center	Los Angeles - Wilshire Center	47,281	2
City	Los Angeles	Winnetka	Los Angeles - Winnetka	49,585	3
City	Los Angeles	Woodland Hills	Los Angeles - Woodland Hills	71,390	3
City	Lynwood		City of Lynwood	67,622	4
City	Malibu		City of Malibu	10,673	3
City	Manhattan Beach		City of Manhattan Beach	35,669	2





LOS ANGELES COUNTY REDISTRICTING 2021

Category	City/Unincorporated		Population	SD
City	Maywood	City of Maywood	25,254	4
City	Monrovia	City of Monrovia	38,048	5
City	Montebello	City of Montebello	62,879	1
City	Monterey Park	City of Monterey Park	61,255	1
City	Norwalk	City of Norwalk	103,180	4
City	Palmdale	City of Palmdale	170,391	5
City	Palos Verdes Estates	City of Palos Verdes Estates	13,373	4
City	Paramount	City of Paramount	54,003	4
City	Pasadena	City of Pasadena	138,611	5
City	Pico Rivera	City of Pico Rivera	62,335	4
City	Pomona	City of Pomona	152,555	1
City	Rancho Palos Verdes	City of Rancho Palos Verdes	42,358	4
City	Redondo Beach	City of Redondo Beach	71,748	2
City	Rolling Hills	City of Rolling Hills	1,742	4
City	Rolling Hills Estates	City of Rolling Hills Estates	8,298	4
City	Rosemead	City of Rosemead	51,336	1
City	San Dimas	City of San Dimas	35,018	5
City	San Fernando	City of San Fernando	28,594	3
City	San Gabriel	City of San Gabriel	39,687	1
City	San Marino	City of San Marino	12,536	5
City	Santa Clarita	City of Santa Clarita	229,158	5
City	Santa Fe Springs	City of Santa Fe Springs	19,236	4
City	Santa Monica	City of Santa Monica	93,291	3
City	Sierra Madre	City of Sierra Madre	11,302	5
City	Signal Hill	City of Signal Hill	11,911	4
City	South El Monte	City of South El Monte	19,649	1
City	South Gate	City of South Gate	93,114	4
City	South Pasadena	City of South Pasadena	27,021	5
City	Temple City	City of Temple City	36,592	5
City	Torrance	City of Torrance	147,385	4
City	Vernon	City of Vernon	226	4
City	Walnut	City of Walnut	28,488	1
City	West Covina	City of West Covina	109,856	1





LOS ANGELES COUNTY REDISTRICTING 2021

Category	City/Unincorporated			Population	SD
City	West Hollywood		City of West Hollywood	35,829	3
City	Westlake Village		City of Westlake Village	8,047	3
City	Whittier		City of Whittier	87,592	1 and 4
Unincorporated	Unincorporated	Acton	Unincorporated - Acton	7,764	5
Unincorporated	Unincorporated	Agua Dulce	Unincorporated - Agua Dulce	4,136	5
Unincorporated	Unincorporated	Altadena	Unincorporated - Altadena	43,017	5
Unincorporated	Unincorporated	Anaverde	Unincorporated - Anaverde	1,414	5
Unincorporated	Unincorporated	Angeles National Forest	Unincorporated - Angeles National Forest	958	5
Unincorporated	Unincorporated	Arcadia	Unincorporated - Arcadia	7,509	5
Unincorporated	Unincorporated	Athens Village	Unincorporated - Athens Village	5,367	2
Unincorporated	Unincorporated	Athens-Westmont	Unincorporated - Athens-Westmont	43,751	2
Unincorporated	Unincorporated	Avocado Heights	Unincorporated - Avocado Heights	6,550	1
Unincorporated	Unincorporated	Azusa	Unincorporated - Azusa	14,827	1
Unincorporated	Unincorporated	Bandini Islands	Unincorporated - Bandini Islands	0	4
Unincorporated	Unincorporated	Bassett	Unincorporated - Bassett	13,979	1
Unincorporated	Unincorporated	Bouquet Canyon	Unincorporated - Bouquet Canyon	1,108	5
Unincorporated	Unincorporated	Bradbury	Unincorporated - Bradbury	344	5
Unincorporated	Unincorporated	Canyon Country	Unincorporated - Canyon Country	2,003	5
Unincorporated	Unincorporated	Castaic	Unincorporated - Castaic	26,633	5
Unincorporated	Unincorporated	Cerritos	Unincorporated - Cerritos	479	4
Unincorporated	Unincorporated	Charter Oak	Unincorporated - Charter Oak	32	1
Unincorporated	Unincorporated	Claremont	Unincorporated - Claremont	466	5
Unincorporated	Unincorporated	Covina	Unincorporated - Covina	16,278	1
Unincorporated	Unincorporated	Covina (Charter Oak)	Unincorporated - Covina (Charter Oak)	12,680	5
Unincorporated	Unincorporated	Del Aire	Unincorporated - Del Aire	4,564	2
Unincorporated	Unincorporated	Del Rey	Unincorporated - Del Rey	604	2
Unincorporated	Unincorporated	Del Sur	Unincorporated - Del Sur	2,629	5





LOS ANGELES COUNTY REDISTRICTING 2021

Category		City/Unincorporated		Population	SD
Unincorporated	Unincorporated	Desert View Highlands	Unincorporated - Desert View Highlands	2,692	5
Unincorporated	Unincorporated	Duarte	Unincorporated - Duarte	4,422	5
Unincorporated	Unincorporated	East Covina	Unincorporated - East Covina	309	5
Unincorporated	Unincorporated	East La Mirada	Unincorporated - East La Mirada	5,468	4
Unincorporated	Unincorporated	East Lancaster	Unincorporated - East Lancaster	86	5
Unincorporated	Unincorporated	East Los Angeles	Unincorporated - East Los Angeles	119,284	1
Unincorporated	Unincorporated	East Pasadena	Unincorporated - East Pasadena	7,930	5
Unincorporated	Unincorporated	East Rancho Dominguez	Unincorporated - East Rancho Dominguez	15,221	2
Unincorporated	Unincorporated	East Whittier	Unincorporated - East Whittier	4,954	4
Unincorporated	Unincorporated	El Camino Village	Unincorporated - El Camino Village	8,597	2
Unincorporated	Unincorporated	El Monte	Unincorporated - El Monte	144	1
Unincorporated	Unincorporated	Elizabeth Lake	Unincorporated - Elizabeth Lake	1,517	5
Unincorporated	Unincorporated	Florence-Firestone	Unincorporated - Florence-Firestone	62,456	2
Unincorporated	Unincorporated	Franklin Canyon	Unincorporated - Franklin Canyon	1	3
Unincorporated	Unincorporated	Glendora	Unincorporated - Glendora	637	5
Unincorporated	Unincorporated	Hacienda Heights	Unincorporated - Hacienda Heights	53,952	1
Unincorporated	Unincorporated	Harbor Gateway	Unincorporated - Harbor Gateway	6	2
Unincorporated	Unincorporated	Hawthorne	Unincorporated - Hawthorne	2,450	2
Unincorporated	Unincorporated	Hi Vista	Unincorporated - Hi Vista	841	5
Unincorporated	Unincorporated	Kagel/Lopez Canyons	Unincorporated - Kagel/Lopez Canyons	1,530	5
Unincorporated	Unincorporated	La Crescenta-Montrose	Unincorporated - La Crescenta-Montrose	20,043	5
Unincorporated	Unincorporated	La Habra Heights	Unincorporated - La Habra Heights	665	4





LOS ANGELES COUNTY REDISTRICTING 2021

Category	City/Unincorporated		Population	SD
Unincorporated	Unincorporated	La Rambla	Unincorporated - La Rambla	1,819 4
Unincorporated	Unincorporated	La Verne	Unincorporated - La Verne	2,134 5
Unincorporated	Unincorporated	Ladera Heights	Unincorporated - Ladera Heights	6,673 2
Unincorporated	Unincorporated	Lake Hughes	Unincorporated - Lake Hughes	504 5
Unincorporated	Unincorporated	Lake Los Angeles	Unincorporated - Lake Los Angeles	13,503 5
Unincorporated	Unincorporated	Lake Manor	Unincorporated - Lake Manor	1,819 3
Unincorporated	Unincorporated	Lakewood	Unincorporated - Lakewood	117 4
Unincorporated	Unincorporated	Lennox	Unincorporated - Lennox	20,423 2
Unincorporated	Unincorporated	Leona Valley	Unincorporated - Leona Valley	1,532 5
Unincorporated	Unincorporated	Littlerock	Unincorporated - Littlerock	3,987 5
Unincorporated	Unincorporated	Littlerock/Juniper Hills	Unincorporated - Littlerock/Juniper Hills	1,636 5
Unincorporated	Unincorporated	Littlerock/Pearblossom	Unincorporated - Littlerock/Pearblossom	3,780 5
Unincorporated	Unincorporated	Llano	Unincorporated - Llano	708 5
Unincorporated	Unincorporated	Long Beach	Unincorporated - Long Beach	1,452 4
Unincorporated	Unincorporated	Lynwood	Unincorporated - Lynwood	6 4
Unincorporated	Unincorporated	Marina del Rey	Unincorporated - Marina del Rey	11,392 2
Unincorporated	Unincorporated	Miracle Mile	Unincorporated - Miracle Mile	0 3
Unincorporated	Unincorporated	Monrovia	Unincorporated - Monrovia	3,774 5
Unincorporated	Unincorporated	Newhall	Unincorporated - Newhall	241 5
Unincorporated	Unincorporated	North Lancaster	Unincorporated - North Lancaster	1,207 5
Unincorporated	Unincorporated	North Whittier	Unincorporated - North Whittier	7,588 1
Unincorporated	Unincorporated	Northeast San Gabriel	Unincorporated - Northeast San Gabriel	22,828 1 and 5
Unincorporated	Unincorporated	Padua Hills	Unincorporated - Padua Hills	127 5
Unincorporated	Unincorporated	Palmdale	Unincorporated - Palmdale	604 5





LOS ANGELES COUNTY REDISTRICTING 2021

Category	City/Unincorporated		Population	SD
Unincorporated	Unincorporated	Palos Verdes Peninsula	Unincorporated - Palos Verdes Peninsula	722 4
Unincorporated	Unincorporated	Pearblossom/Llano	Unincorporated - Pearblossom/Llano	1,626 5
Unincorporated	Unincorporated	Pellissier Village	Unincorporated - Pellissier Village	871 1
Unincorporated	Unincorporated	Placerita Canyon	Unincorporated - Placerita Canyon	103 5
Unincorporated	Unincorporated	Pomona	Unincorporated - Pomona	2,911 1
Unincorporated	Unincorporated	Quartz Hill	Unincorporated - Quartz Hill	13,313 5
Unincorporated	Unincorporated	Rancho Dominguez	Unincorporated - Rancho Dominguez	3,253 2
Unincorporated	Unincorporated	Roosevelt	Unincorporated - Roosevelt	1,093 5
Unincorporated	Unincorporated	Rosewood	Unincorporated - Rosewood	1,358 2
Unincorporated	Unincorporated	Rosewood/East Gardena	Unincorporated - Rosewood/East Gardena	1,565 2
Unincorporated	Unincorporated	Rosewood/West Rancho Dominguez	Unincorporated - Rosewood/West Rancho Dominguez	3,415 2
Unincorporated	Unincorporated	Rowland Heights	Unincorporated - Rowland Heights	48,419 1
Unincorporated	Unincorporated	San Clemente Island	Unincorporated - San Clemente Island	160 4
Unincorporated	Unincorporated	San Francisquito Canyon/Bouquet Canyon	Unincorporated - San Francisquito Canyon/Bouquet Canyon	268 5
Unincorporated	Unincorporated	San Jose Hills	Unincorporated - San Jose Hills	20,065 1
Unincorporated	Unincorporated	San Pasqual	Unincorporated - San Pasqual	2,107 5
Unincorporated	Unincorporated	Sand Canyon	Unincorporated - Sand Canyon	323 5
Unincorporated	Unincorporated	Santa Catalina Island	Unincorporated - Santa Catalina Island	255 4
Unincorporated	Unincorporated	Santa Monica Mountains	Unincorporated - Santa Monica Mountains	18,392 3
Unincorporated	Unincorporated	Saugus	Unincorporated - Saugus	644 5
Unincorporated	Unincorporated	Saugus/Canyon Country	Unincorporated - Saugus/Canyon Country	484 5





LOS ANGELES COUNTY REDISTRICTING 2021

Category	City/Unincorporated		Population	SD
Unincorporated	Unincorporated	South Antelope Valley	Unincorporated - South Antelope Valley	383 5
Unincorporated	Unincorporated	South Edwards	Unincorporated - South Edwards	0 5
Unincorporated	Unincorporated	South El Monte	Unincorporated - South El Monte	1,680 1
Unincorporated	Unincorporated	South San Gabriel	Unincorporated - South San Gabriel	8,495 1
Unincorporated	Unincorporated	South Whittier	Unincorporated - South Whittier	56,620 4
Unincorporated	Unincorporated	Southeast Antelope Valley	Unincorporated - Southeast Antelope Valley	729 5
Unincorporated	Unincorporated	Stevenson Ranch	Unincorporated - Stevenson Ranch	21,005 5
Unincorporated	Unincorporated	Sun Village	Unincorporated - Sun Village	6,300 5
Unincorporated	Unincorporated	Sunrise Village	Unincorporated - Sunrise Village	1,320 4
Unincorporated	Unincorporated	Twin Lakes/Oat Mountain	Unincorporated - Twin Lakes/Oat Mountain	1,594 5
Unincorporated	Unincorporated	Universal City	Unincorporated - Universal City	0 5
Unincorporated	Unincorporated	Val Verde	Unincorporated - Val Verde	3,109 5
Unincorporated	Unincorporated	Valencia	Unincorporated - Valencia	3,364 5
Unincorporated	Unincorporated	Valinda	Unincorporated - Valinda	22,515 1
Unincorporated	Unincorporated	View Park/Windsor Hills	Unincorporated - View Park/Windsor Hills	11,465 2
Unincorporated	Unincorporated	Walnut	Unincorporated - Walnut	0 1
Unincorporated	Unincorporated	Walnut Park	Unincorporated - Walnut Park	15,288 4
Unincorporated	Unincorporated	West Antelope Valley	Unincorporated - West Antelope Valley	1,377 5
Unincorporated	Unincorporated	West Carson	Unincorporated - West Carson	22,940 2
Unincorporated	Unincorporated	West Chatsworth	Unincorporated - West Chatsworth	24 3
Unincorporated	Unincorporated	West LA	Unincorporated - West LA	1,195 3
Unincorporated	Unincorporated	West Puente Valley	Unincorporated - West Puente Valley	9,156 1
Unincorporated	Unincorporated	West Rancho Dominguez	Unincorporated - West Rancho Dominguez	1,424 2





LOS ANGELES COUNTY REDISTRICTING 2021

Category		City/Unincorporated		Population	SD
Unincorporated	Unincorporated	West Whittier/Los Nietos	Unincorporated - West Whittier/Los Nietos	26,332	4
Unincorporated	Unincorporated	Westfield/Academy Hills	Unincorporated - Westfield/Academy Hills	1,398	4
Unincorporated	Unincorporated	Westhills	Unincorporated - Westhills	792	3
Unincorporated	Unincorporated	White Fence Farms	Unincorporated - White Fence Farms	3,603	5
Unincorporated	Unincorporated	Whittier	Unincorporated - Whittier	3,601	4
Unincorporated	Unincorporated	Whittier Narrows	Unincorporated - Whittier Narrows	76	1
Unincorporated	Unincorporated	Willowbrook	Unincorporated - Willowbrook	36,074	2
Unincorporated	Unincorporated	Wiseburn	Unincorporated - Wiseburn	5,807	2
				10,047,926	





A.3 – LESSONS LEARNED

Los Angeles County is large, complex, and diverse, and has a greater population than most U.S. states. It is the hope that the LA County CRC can serve as a role model for future independent redistricting commissions by demonstrating that citizens can successfully redistrict the five Supervisorial Districts (SDs) of Los Angeles County. The LA County CRC hopes that the success can lay the groundwork for independent redistricting to become the prevailing practice throughout the country, not just California.

The LA County CRC was successful despite the COVID-19 pandemic and Census data delays, pioneering new ways of performing redistricting analysis, including new technologies. The LA County CRC had to adjust to virtual and hybrid meeting formats, interpret new State legislation with little guidelines, and develop new protocols for implementing redistricting efforts. The LA County CRC humbly proffer some lessons learned, which are presented in two groupings:

- Lessons learned for future LA County CRCs or other redistricting commissions
- Lessons learned for the County of Los Angeles governmental agencies

Lessons Learned for Future LA County CRCs

Lesson 1. Future LA County CRCs should retain subject matter expertise for performing RPV analysis.

The LA County CRC retained expertise early in the SD mapping process to perform RPV analysis to establish a baseline assessment of the current SDs and review the SD final map before it was adopted. Future LA County CRCs should continue this practice.

Lesson 2. Future LA County CRCs should modify the public COI input format by asking the public to define the geographic areas before describing the nature of the COIs. They should also explore new surveying techniques to gather more quantitative data on COIs.

The LA County CRC used COI questions that the California CRC used in 2011 and 2021 for consistency. The LA County CRC too often found that residents went to great lengths to describe the social, culture, and economic aspects of their COIs – both in writing and oral public comments – but dedicated little time to precisely defining the geographic locations of their COI.

On the basis of these LA County CRC's experiences, these requests should be reordered and consolidated as follows:





LOS ANGELES COUNTY REDISTRICTING 2021

- Clearly describe the geographic location of the COI being described (city names, streets bordering it, significant locations in the neighborhood, etc.)
- List the other COIs that are most similar to your COI and with which you would like to be in the same SD with; explain why or why not
- Describe the resources (e.g., universities, fairgrounds, ports, airports, commercial areas, parks) that your COI shares with the COIs that are similar
- List the nearby COIs that are most dissimilar to your COI and that you would prefer not to be in the same SD with; explain why or why not
- Describe your COI, including:
 - a. The economic and social interests that bind your COI together
 - b. Why your COI should be kept together for fair and effective representation
 - c. How your COI comes together to advocate for important services, better schools, roads, or health centers in your neighborhood

In addition, during the coming years, new and better ways to collect quantitative data on COIs will become available. For example, some organizations are using geospatial mobility data to analyze interactions among people who live near each other at various times of the day. Researchers can then apply algorithms to define COIs. Future redistricting commissioners should explore this approach and others for gaining more robust COI information versus relying on the testimony of a small percent of the public who have the incentive and time to attend and speak.⁴

Lesson 3. Future LA County CRCs should revisit and update LA County CRC values and Bylaws.

The LA County CRC created not only values, but also strong Bylaws by which to govern itself. Both were useful throughout the process regarding Commissioner conduct and adherence to both. The LA County CRC values are:

- **Accountability:** We are accountable to the process and each other to serve all the constituents of Los Angeles County.
- **Transparency:** We are committed to openness in all aspects of the redistricting process.
- **Objectivity:** We are careful, intentional, fair-minded, and impartial and will actively resist undue influence in establishing SD boundaries in an equitable manner.

⁴ <https://electionlawblog.org/?p=126158>





LOS ANGELES COUNTY REDISTRICTING 2021

- **Integrity:** We are honest, truthful, ethical, principled, respectful, and professional.
- **Inclusion & Equity:** We seek to create and foster a true sense of belonging and eliminate potential barriers by being purposeful, deliberate, and effective in comprehensive public outreach, engagement, and feedback.

The Bylaws were particularly useful and guided the LA County CRC on such issues as filling vacancies, communications, conduct, and meeting protocol (see Appendix C.1).

Lesson 4. Future LA County CRCs should implement a robust outreach and engagement plan, and strongly consider hiring an outreach and engagement coordinator/manager.

The importance of outreach and engagement is inherent in the LA County CRC value of “Inclusion and Equity.” In addition, engagement underlies the entire redistricting process. A county-level commission of this importance should have more resources and County of Los Angeles support to:

- Implement a robust outreach plan
- Communicate the process and relevancy of redistricting to the public and key community organizations and groups
- Ensure outreach efforts are early and that ongoing contact with the public is sustained
- Launch a media campaign earlier in the process, starting with the COI Public Hearings
- Use social media texting to reach more individual residents

In February 2021, the LA County CRC approved an Outreach Plan, building on the approach for outreach developed during the 2020 Census. This approach focused on CBOs, cities and governmental agencies, and other organizations so that they would in turn reach out to their stakeholders.

In December 2020, at that start of the LA County CRC, there were 50 individuals who had signed up on the email distribution list. By December 2021, the distribution list had grown to 9,500 emails, still a small number given the population of Los Angeles County. Routine bulletins were sent out to these individuals and organizations, and the LA County CRC was reliant on them to spread the word. Some organizations did a better job than others.

The LA County CRC outreach efforts evolved into three phases. These phases should be integrated into the next Outreach Plan:

- **Phase 1.** In the beginning, the Commissioners must focus on education – what is redistricting and how it impacts communities.
- **Phase 2.** As organizations and community groups become increasingly interested in redistricting, they need to learn more about how to communicate and provide public input to the LA County CRC.





LOS ANGELES COUNTY REDISTRICTING 2021

- Phase 3. A final phase should focus on community input and understanding of the mapping reiterative process. The community's understanding of how to stay current as the process and maps evolve is important.

An outreach plan should also go beyond simply using media and find ways that are effective in all five SDs, taking into consideration the diverse ethnic communities in Los Angeles County.

During 2021, most groups in the process represented business groups (e.g., chambers) or community-based alliances. A few of these groups developed and submitted their own maps, including the People's Bloc, a coalition of 27 CBOs. The LA County CRC observed that many organizations and individuals who might have an interest were not involved, possibly because they did not understand the importance of engagement or knew how to engage in the process.

To be most effective, future LA County CRCs should hire an outreach coordinator/manager to provide outreach to key communities, CBOs, and other groups to ensure more engagement throughout the redistricting process. Although Commissioners participated in a number of discussions and workshops, additional staff resources are needed. This staff position would be responsible for working directly with CBOs and other groups to coordinate presentations and support for workshops. The intended outcome is to increase engagement by helping more people understand the importance of SD redistricting and their role in the process.

The County of Los Angeles could help support this outreach effort further by routinely putting banners across its website about upcoming LA County CRC Public Hearings, reaching out to other cities to request that they promote residents to sign up, etc. The City of Los Angeles could also do more to help get the word out to its Neighborhood Councils through EmpowerLA.

Lesson 5. Future LA County CRCs should continuously educate the public regarding the VRA and redistricting criteria.

At the start of each COI Public Hearing, the LA County CRC provided a 10-minute overview of the redistricting process, including a summary of the VRA and redistricting mapping criteria. This overview was important because the public needed to understand the redistricting criteria for establishing SD boundaries. Repeating it was important because new people were attending each Public Hearing.

As time progressed and the LA County CRC began reviewing submitted maps, more members of the public became engaged. Many of these members of the public had not attended the COI Public Hearings and were not schooled in redistricting. As a result, many public comments were couched in racial terms with specified





LOS ANGELES COUNTY REDISTRICTING 2021

racial targets, instead of COI descriptions. This situation drove home the need for ongoing education of the public about the redistricting criteria.

Lesson 6. Future LA County CRCs should establish a process for discussing and refining map options before final map adoption.

The LA County CRC was new and different approaches were tried in developing and discussing map options. Commissioners and staff reviewed the maps submitted by the public and other Commissioners. Commissioners submitted revised maps to capture modifications that they wanted to put before their colleagues and the public. When the LA County CRC was focused on one and only one map after Public Hearing No. 4, the Co-Chairs used a round robin approach where Commissioners described their suggested map modifications.

At the second to last meeting (December 12, 2021), the LA County CRC made modifications to the draft final map that were adopted by motions. Some Commissioners believe it would have been helpful to have clearly defined the process at the outset so that adequate discussions could take place. Moreover, more time should have been given for public comment on the modifications proposed; however, given the challenges with the timing of this redistricting year, such time had to be truncated.

Having an agreed upon process well in advance of the meeting to finalize the draft final map for submission as the final map, pending resolution, is important to ensure that all voices are heard.

Lesson 7. The current LA County CRC should continue to meet to develop guidelines for future LA County CRCs.

With hindsight and experience, the current LA County CRC should continue to meet and improve the redistricting process by incorporating lessons learned to develop a more effective and efficient redistricting process. These meetings can help the next and successive LA County CRCs to get a head start and move more effectively to implement their redistricting plans, while continuing to improve the redistricting process each time.





LOS ANGELES COUNTY REDISTRICTING 2021

Lessons Learned for the County of Los Angeles Departments

Lesson 8. The County of Los Angeles should ensure the Commissioners have adequate staffing, budget, and technological support.

Staffing Decisions

The County of Los Angeles and the LA County CRC should determine how to staff future LA County CRCs – either with County of Los Angeles staff, outside expertise selected by the County of Los Angeles, outside expertise selected by the Commissioners, or some combination of both, which was the case in 2021.

As background, the LA County CRC needed staff to get established – to develop Bylaws, prepare meeting agendas, coordinate training programs, prepare public outreach plans, etc. It would have been useful if the Commissioners had had greater input regarding the firms and individuals selected to staff the LA County CRC. That said, other CRCs in the State that solicited such input relied on county staff to get set up and took much longer to get established.

Prior to the formation of the LA County CRC, the County of Los Angeles decided not to staff the LA County CRC with County staff to reinforce its independence. County staff wanted to build an arms-length relationship between the LA County CRC and the County of Los Angeles. Therefore, the County of Los Angeles retained the services of two private firms:

- County of Los Angeles County Counsel retained Colantuono, Highsmith & Whatley, PC to provide legal services for the LA County CRC.
- The County of Los Angeles's Executive Office used a master list of pre-approved consulting firms maintained by the Chief Executive Officer to retain the services of KH. KH responded to a Statement of Work (SOW).

Both firms were brought on in early December 2020 and informed that the full LA County CRC had to be put into place by December 31, 2021. This late start necessitated a compact schedule of 4 meetings with the 8 randomly selected Commissioners, including one on December 26 and 28, to select the other 6 Commissioners from the remaining 52 highly qualified applicants (see Chapter B.1 on the “Formation of Independent Commission” for details).

When the full LA County CRC met for the first time on January 13, 2021, an Agenda item was “Consent Under California Professional Rule of Responsibility No. 1.8.6 to Independent Legal Counsel’s Representation of the Commission” regarding approval of Holly O. Whatley, Esq., as the LA County CRC’s Independent Legal Counsel.





LOS ANGELES COUNTY **REDISTRICTING 2021**

KH's President, Gayla Kraetsch Hartsough, Ph.D., presented her firm qualifications in February 2020, outlining the firm's work with performing management audits and performance reviews on behalf of various county and city agencies (e.g., County of Los Angeles Civil Grand Jury). Her team resources included:

- Gayla Kraetsch Hartsough as the Executive Director
- Thai V. Le for his Geographic Information System (GIS) and technical expertise (Note: The Commissioners later appointed him as the LA County CRC Clerk.)
- Carlos De Alba for marketing media strategy
- KH support staff

At that same meeting, the Project Manager from the Executive Office reviewed the budget with the LA County CRC Commissioners.

Additional Subject Matter Experts

The Commissioners reviewed the proposals and credentials of the other subject matter experts and had KH contract with them on their behalf, including:

- ARCBridge Consulting & Training Inc., Priti Mathur, Mapping and Demographic Analysis and ESRI Mapping Software Consulting Services
- Bruce Adelson, Esq., Federal Compliance Consulting LLC, for VRA expertise
- Dr. Jonathan N. Katz, California Institute of Technology, for RPV Analysis

Budget

KH established the budget, based on the SOW and requirements outlined in California Senate Bill 958. The actual work scope far exceeded the expectations outlined in the SOW – both in terms of time, frequency of meetings, number of Public Hearings, technical GIS support required of the Commissioners and public, and related matters. The staffing budget should have been greater and included an individual devoted to outreach, described in Lesson 4.

In addition, the \$100,000 media budget should have been increased significantly, given the highly competitive media market in Los Angeles County.

The County of Los Angeles developed a budget for providing internal support for the LA County CRC, including the website, mapping software, and email services, among other services. The email system was clunky for Commissioners to access and its use became burdensome. Consequently, emails were distributed via both their @crc.lacounty.gov email and personal emails for effective (but not efficient) communication. The County of Los Angeles should address this shortcoming.





LOS ANGELES COUNTY REDISTRICTING 2021

Technological Support

Some of the Commissioners struggled with the technology necessary to participate in webinars and analysis of maps. The County of Los Angeles should consider providing increased technology support to future LA County CRCs, including possibly the loan of County equipment, to enable Commissioners to participate fully. Moreover, efforts should be made to ensure Commissioners have adequate bandwidth to participate fully.

Lesson 9. The County of Los Angeles should draw the names of the initial eight Commissioners earlier (in the year in which the decennial Federal Census is taken), especially if the Commissioners are to select their own Executive Director and/or Independent Legal Counsel

Despite the challenges and limitations faced by the LA County CRC, the Commissioners successfully developed the SD map for 2021-2030. An earlier swearing in, however, is needed. If the Commissioners could be onboarded earlier, it would allow the time required to:

- Establish the new Commission
- Consider its selection of its Legal Counsel and Executive Director
- Receive additional critical training, elaborated on later in this lesson
- Evaluate consultants, including a demographer and a subject matter expert with knowledge of the VRA and RPV
- Schedule Public Hearings based on a reasonable timeline
- Review map options and hone the final map

Earlier Swearing In and Selection of Legal Counsel and Executive Director

The County of Los Angeles should draw the names of the initial eight Commissioners no later than September 1 in the year in which the decennial federal Census is taken (e.g., for the 2031 redistricting cycle, by September 1, 2030). If the LA County CRC is to select its own Executive Director and/or independent Legal Counsel, then the County of Los Angeles should draw the names no later than June 1 (e.g., for the 2031 redistricting cycle, by June 1, 2030).

From the time the original eight names were drawn on November 24, 2020, the LA County CRC took approximately three full months to accomplish the initial tasks necessary for formation including, but not limited to, selection of the remaining six Commissioners; approval of Bylaws and values; selection of Co-Chairs; training on the Brown Act, conflict-of-interest laws, and Public Records Act; formation of Ad Hoc Working Groups to tackle discrete tasks.

This time, while necessary, deferred the LA County CRC's start on the core task of redistricting. The deadline should be no later than June 1 if the LA County CRC is permitted to select its Executive Director and Independent Legal Counsel. That process will likely entail preparation of a Request for Proposal (RFP),





LOS ANGELES COUNTY REDISTRICTING 2021

evaluation of proposal responses, interviews with finalists, and negotiation of the contract. As a result, the process will increase the time required to establish a fully staffed and functioning LA County CRC by an estimated 90 to 120 days.

As it was, the County of Los Angeles retained the Independent Legal Counsel and Executive Director with her team of a GIS technical expert, marketing and media strategist, and support staff in early December 2021 with the mandate to convene the eight randomly selected Commissioners immediately so they could select the other six Commissioners by December 31, 2021.

Additional Training

Having an earlier swearin- in date will enable Commissioners to receive additional critical training to:

- Understand Los Angeles County and COIs, including the many political jurisdictions and boundaries for cities, unincorporated areas, and communities within the City of Los Angeles, including Neighborhood Councils.
 - In addition, such training will increase the Commissioners' awareness of what it means to live in an unincorporated area versus a city in Los Angeles County.
- Understand the implications of changing district lines on COIs
- Interpret data (e.g., VAP, CVAP, and socio-economic, environmental, other demographics metrics).
- Understand the social determinants of health and health outcomes throughout Los Angeles County
- Build a knowledge base of the community assets in the various SDs

Additional Time for Analyzing Maps

This additional time will also be vital for reviewing map options and selecting the final SD map. The LA County CRC would have benefitted from more time to consider different map iterations before selecting a final SD map.

Lesson 10. The Los Angeles County Registrar-Recorder/County Clerk (RR/CC) should inform Commissioner applicants about the time commitment and consider some form of compensation given the demands on their time.

The RR/CC should make sure applicants understand the time commitment for serving as redistricting commissioners, as it is considerable. The LA County CRC Commissioners were dedicated and made the time, despite the added responsibilities of family, work, and health during the COVID-19 pandemic. A Commissioner should anticipate devoting between one to two days per month to redistricting. For this redistricting effort:





LOS ANGELES COUNTY REDISTRICTING 2021

- During the first six months, Commissioners averaged two meetings per month, combined with Ad Hoc Working Group meetings in between. This effort equated to approximately one full working day per month.
- During the next three months, Commissioners dedicated approximately three hours for each of the 12 COI Public Hearings. Each of the Public Hearings required preparation time to review the agenda and public comments to submitted.
- During the last three months, Commissioners' workload increased as they reviewed the many maps submitted, conducted four additional Public Hearings, and met to hone the final map. The Commissioners' meetings lasted four or more hours and increased in frequency to meeting five times in the last week.

The County of Los Angeles should assess what other state redistricting commissions or grand juries are paid and develop plans to cover meeting time, mileage, and parking for meetings.

Lesson 11. The County of Los Angeles should work with the redistricting mapping software vendor to develop software enhancements that meet the Commissioners' and public's needs well in advance of the redistricting process.

The County of Los Angeles Internal Services Department (ISD) should issue a Request for Qualifications (RFQ) from multiple vendors to see what features are available. ISD should work with the selected vendor ahead of time to ensure the needed enhancements are built into the software well in advance of the redistricting process, including such important software features as:

- User-friendly software
- Multiple levels of user-sophistication options for the public, ranging from novice to sophisticated demographer (e.g., a simplified version without all of the bells-and-whistles, as well as a "pro" version with multiple data layers and capabilities)
- Improved visuals on par with other GIS maps (e.g., Google, Waze, MapQuest) that display streets, terrain, and landmarks with clarity
- Provision of software earlier in the process to work out kinks ahead of time
- The ability for users to start with either Census blocks or RDUs
 - The current software only allows one of the two options.
 - Moreover, while using RDUs as the basic geographic unit facilitates initial map drawing, the software should also include lower-level geographies, including Census blocks and tracks.





LOS ANGELES COUNTY **REDISTRICTING 2021**

Lesson 12. The County of Los Angeles should negotiate with the California Senate to modify the conflict-of-interest restrictions so that a broader pool of potential bidders who can provide mapping and consulting services.

The California Senate Bill's conflict-of-interest provisions narrowed the pool of demographers who could bid on the mapping and demographic consulting services Request for Proposal (RFP), prepared by the LA County CRC. Although there were multiple qualified firms that could do the work, the LA County CRC only received three bids.

It is critical that the demographer have intimate knowledge of the communities in Los Angeles County, which is important for redistricting. Demographers need to understand the complexities of Los Angeles County's historic COIs, Neighborhood Councils, unincorporated areas, and geography and topography.

Lesson 13. The County of Los Angeles should adopt new technological advancements for conducting hybrid public meetings.

The County of Los Angeles and the LA County CRC should continue to adopt new technological advancements in conducting hybrid public meetings – an anticipated trend in the coming years. Hybrid meetings allow the public to attend either remotely (via webinar or other platforms) or in person.

Because of the COVID-19 pandemic, this LA County CRC pioneered new approaches out of necessity, including convening both virtual and hybrid meetings in compliance with the Brown Act, expanding access to meetings through multiple platforms and social media, and holding the first press conference in front of the Hall of Administration since the COVID-19 pandemic started in March 2020. Some future considerations are to:

- Adopt a hybrid meeting format which allows:
 - Individuals who cannot drive or do not want to drive to in-person meetings to still have access to meetings
 - Individuals to use their phones to call in and provide their public comments
 - Individuals to attend in person
 - Individuals and communities, who struggle with the digital barrier, to attend in person or at other sites
- Continue to record live meetings on YouTube or other similar channels because many individuals who could not attend the meetings later viewed the recorded meetings





LOS ANGELES COUNTY **REDISTRICTING 2021**

- Select sites for the in-person/hybrid meetings in communities where there may have been substantial technological barriers to access the meetings virtually

Lesson 14. The County of Los Angeles should approach the California Legislature to establish an integrated approach with shared software and databases across the State.

During the redistricting process, LA County CRC staff became involved in forming a coalition of GIS redistricting experts from other California cities and counties who were experiencing similar challenges with the software. Together, they were able to resolve shared problems with the software vendor.

On a statewide level, the California Legislature should consider the development of an integrated database and common software for redistricting purposes across the State. In this way:

- It would be more cost-effective than having every city, county, school district, water district, and other governmental jurisdiction procure their own software, build databases, train the public in its use, etc.
- It would be easier for the public to learn one mapping tool for all California redistricting initiatives versus learning multiple GIS systems that are used frequently in the same geographic vicinity (e.g., most recently, redistricting efforts for the County of Los Angeles, City of Los Angeles, City of Long Beach, and Los Angeles Unified School District.)
- It might bring greater clarity about the differences among the various redistricting initiatives, many of which overlap.

Lesson 15. The County of Los Angeles should explore a ballot measure and legislative changes to increase the number of Board of Supervisors

Although beyond the scope of the LA County CRC, the Commissioners received frequent input regarding the size of the SDs and the benefits of increasing the number of County Supervisors. Editorials on this topic appeared in the media throughout the year.

The currently large SDs of two million residents are extremely heterogeneous. The concerns of smaller COIs are easily overwhelmed by the concerns of larger COIs. It is difficult to manage a SD of two million people, particularly given the diversity of Los Angeles County in terms of COIs, geography, and infrastructure. Members of the public indicated that they thought increasing the number of SDs would enable:

- Supervisors to be more responsive to their communities' needs
- Individual COIs to have greater opportunities to have their voices heard



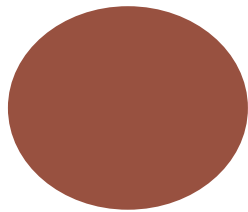
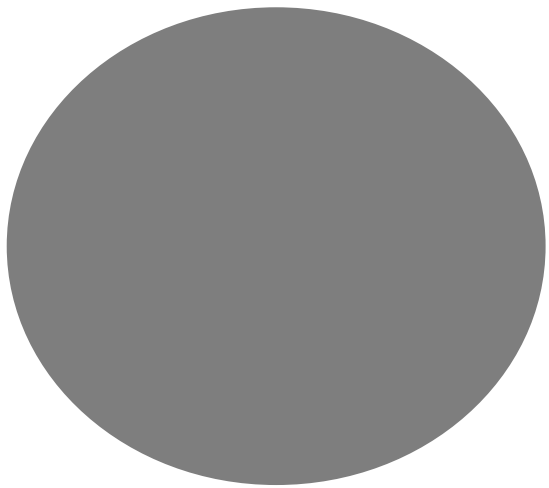

Part B

YEAR IN REVIEW



LOS ANGELES COUNTY REDISTRICTING 2021

PART B: CONTENTS

PART B: CONTENTS	1
B.1 – FORMATION OF INDEPENDENT COMMISSION	5
PAST PRACTICES	5
INDEPENDENT COMMISSION TODAY	5
Selection of the Commissioners	5
Replacement of a Commissioner Who Resigned	7
COMMISSIONERS	7
B.2 – COMMISSION ORGANIZATION	8
OATH OF OFFICE	8
INITIAL TRAINING	8
BYLAWS	8
VALUES	8
TIMELINE	9
MEETING AND PUBLIC HEARING FORMATS	10
Virtual and Hybrid Meetings	10
Regular and Special Meetings	11
Threshold Languages	13
COMMISSIONER EDUCATION	14
AD HOC WORKING GROUPS	15
B.3 – PUBLIC OUTREACH	18
PUBLIC OUTREACH PLAN	18
THRESHOLD LANGUAGES	18
WEBSITE	19





LOS ANGELES COUNTY **REDISTRICTING 2021**

Branding	20
GovDelivery	20
FACT SHEET AND OUTREACH TOOLKIT	21
WORKSHOPS	23
LA County CRC-Sponsored Workshops	23
Invitations to Speak	24
Commissioner External Communications	24
PROMOTION OF PUBLIC HEARINGS	25
Flyers	25
Social Media	25
Sample Ballot/Voter Information Guide	25
Media Coverage and Outreach	26
PRESS RELEASES AND PRESS CONFERENCE	27
LA COUNTY CRC CONTACT POINTS	29
B.4 – COMMUNITY OF INTEREST (COI) PUBLIC HEARINGS	30
COMMUNITY OF INTEREST (COI) DEFINITION	30
12 COI PUBLIC HEARINGS	31
Initial 10 Public Hearing Process and Format	31
Two Additional Hybrid COI Public Hearings	34
Health Safety Protocols	36
COI INPUT AND COI MAPS	38
Public COI Map Input	38
Commissioner COI Models	39
B.5 – MAPPING DEMOGRAPHER, SOFTWARE AND DATABASES	41
SELECTION OF DEMOGRAPHIC AND MAPPING CONSULTING SERVICES	41
CENSUS DATA	41





LOS ANGELES COUNTY REDISTRICTING 2021

Delayed Release of 2020 Census	42
Official California Public Law (P.L. 94-171) Census	42
Total Population, VAP, and CVAP Data	43
U.S. Department of Justice Ethnic Categories	43
CITIES AND UNINCORPORATED AREAS	43
Countywide Statistical Areas (CSAs)	43
Redistricting Data Units (RDUs)	44
Los Angeles City Neighborhood Councils.....	46
MAPPING SOFTWARE	47
TRAINING ON MAPPING SOFTWARE	47
MAPPING DATABASE	49
Datasets to Draw Redistricting Maps	49
Mapping Files and Data Downloads	50
Census Data.....	50
Mapping Shapefiles and Reference Layers	50
Data Tables.....	51
Election Data	51
Additional Files.....	51
Environmental Health Hazards and Housing Data Layers	52
B.6 – SELECTION OF MAP OPTIONS FOR PUBLIC HEARINGS	54
CURRENT SUPERVISORIAL DISTRICTS.....	54
LEGAL REQUIREMENTS AND MAPPING CRITERIA	55
PRELIMINARY MAPS AND COI MAPS	55
PUBLIC SUBMITTED OFFICIAL MAPS.....	55
COMMISSION REDISTRICTING INITIAL MAPPING OPTIONS	55
B.7 – CENSUS DATA AND RACIALLY POLARIZED VOTER ANALYSIS	59





LOS ANGELES COUNTY REDISTRICTING 2021

CENSUS DATA.....	59
RACIALLY POLARIZED VOTING (RPV) ANALYSIS	62
B.8 – PUBLIC HEARINGS ON MAP OPTIONS	63
PUBLIC HEARING REQUIREMENTS.....	63
PUBLIC HEARING OVERVIEW	63
Public Hearing No. 1.....	65
Public Hearing No. 2.....	65
Public Hearing No. 3.....	66
Public Hearing No. 4.....	66
FINAL MAP SELECTION.....	66





LOS ANGELES COUNTY REDISTRICTING 2021

B.1 – FORMATION OF INDEPENDENT COMMISSION

PAST PRACTICES

In the past, the BOS appointed an advisory Boundary Redistricting Committee (BRC) to study proposed changes to the Supervisorial District (SD) boundaries. The BOS could make revisions before adopting the final redistricted boundaries. The five SDs established in 2011 are displayed in the map.

INDEPENDENT COMMISSION TODAY

Today, the LA County CRC is independent of the BOS. In 2016, the California Legislature passed Senate Bill 958 requiring the County of Los Angeles to assemble an independent citizens redistricting commission following the 2020 Federal Decennial Census.

Based on the U.S. Census Bureau 2020 population data and applicable legal requirements, the LA County CRC's responsibility is to define how the SDs will be drawn to account for population and demographic changes since the 2010 Census.

Selection of the Commissioners

The selection of the LA County CRC Commissioners was a three-phased process:





LOS ANGELES COUNTY REDISTRICTING 2021

Phase 1. Applications to the Registrar-Recorder/County Clerk (RR/CC)

During 2020, the LA County CRC was in the process of being formed. The County of Los Angeles Registrar-Recorder/County Clerk (RR/CC) received 741 applications and identified 533 that were qualified (e.g., Los Angeles County residents and registered voters), which they then scored to establish a pool of 60 qualified applicants. The applications of these qualified applicants are available by candidates' first names at: [LA County CRC Applications](#)

Phase 2. Auditor-Controller Random Drawing of the 8 Commissioners

The County of Los Angeles Auditor-Controller (Auditor-Controller) conducted a random drawing at the BOS' meeting on November 24, 2020, selecting one Commissioner from each of the five existing SDs and three Commissioners randomly drawn from the remaining 55 applicants. The following Commissioners were selected through this random drawing:

- Commissioner Jean Franklin
- Commissioner David Adam Holtzman
- Commissioner Daniel Mark Mayeda
- Commissioner Nelson Obregon
- Commissioner Priscilla Orpinela-Segura
- Commissioner Hailes Horacio Soto
- Commissioner Brian Mark Stecher, PhD
- Commissioner John Patrick Kevin Vento

Phase 3. Selection of the Six Remaining Commissioners

The randomly selected eight Commissioners met at four posted special meetings during December 2020 to select the remaining six Commissioners from the remaining 52 most qualified applicants. The following Commissioners were selected through this process:

- Commissioner Mark Mendoza
- Commissioner Apolonio Morales
- Commissioner Saira Soto
- Commissioner Priya Sridharan
- Commissioner Carolyn Williams
- Commissioner Doreena Wong

Effective December 28, 2020, the CRC had its full complement of 14 Commissioners to begin its work with the necessary quorum to meet, starting in 2021.

Appendix C.2 contains the report on the [selection process](#) in 2020.





LOS ANGELES COUNTY REDISTRICTING 2021

Replacement of a Commissioner Who Resigned

In April 2021, Commissioner Priya Sridharan resigned. Commissioner Mary Kenney was selected to replace her in May 2021. Appendix C.3 outlines the process for making the selection of her replacement. The report is also available at: [LA County CRC Commissioner Replacement Process](#).

COMMISSIONERS

The LA County CRC has two Co-Chairs – Daniel Mayeda and Carolyn Williams – approved by a quorum vote of the Commissioners. Their [biographies and emails](#) are posted on the LA County CRC website. The 14 Commissioners today are:

Commissioner Jean Franklin
Commissioner David Holtzman
Commissioner Mary Kenney
Co-Chair Daniel Mayeda
Commissioner Mark Mendoza
Commissioner Apolonio Morales
Commissioner Nelson Obregon

Commissioner Priscilla Orpinela-Segura
Commissioner Hailes Soto
Commissioner Saira Soto
Commissioner Brian Stecher
Commissioner John Vento
Co-Chair Carolyn Williams
Commissioner Doreena Wong





LOS ANGELES COUNTY REDISTRICTING 2021

B.2 – COMMISSION ORGANIZATION

OATH OF OFFICE

The County of Los Angeles Executive Office led the swearing in ceremony for the Commissioners on January 13, 2021. Here is the Oath of Office they took:

I, (state your name) , during such times as I hold the office of the County of Los Angeles Citizens Redistricting Commission do solemnly swear (or affirm) that I will support and defend the Constitution of the United States and the Constitution of the State of California against all enemies, foreign and domestic; that I will bear true faith and allegiance to the Constitution of the United States and the Constitution of the State of California; that I take this obligation freely, without any mental reservation or purpose of evasion and that I will well and faithfully discharge the duties upon which I am about to enter.

INITIAL TRAINING

During the January 2021 regular meetings, Holly O. Whatley, Esq., CRC Independent Legal Counsel, covered:

- Brown Act requirements
- Conflict of Interest
- Public Records Act (PRA)
- Requirement to complete AB 1234 Ethics training online within 60 days
- Election Code

BYLAWS

The LA County CRC developed its bylaws during January and February 2021 and decided to follow [Rosenberg's Rules of Order](#). The [revised bylaws](#) were expanded to include social/interactive and non-interactive media on October 27, 2021. Resolutions passed, discussed later regarding virtual meetings, are also posted with the bylaws.

The Senate Bill 958 requires that the LA County CRC have a quorum of 9 members to conduct the business of the Commission; 9 members to vote on any official actions; and 9 “yes” votes to pass any action.

VALUES

The Commission adopted the following values:





LOS ANGELES COUNTY REDISTRICTING 2021

- **Accountability:** We are accountable to the process and each other to serve all the constituents of Los Angeles County.
- **Transparency:** We are committed to openness in all aspects of the redistricting process.
- **Objectivity:** We are careful, intentional, fair-minded, and impartial and will actively resist undue influence in establishing SD boundaries in an equitable manner.
- **Integrity:** We are honest, truthful, ethical, principled, respectful, and professional.
- **Inclusion & Equity:** We seek to create and foster a true sense of belonging and eliminate potential barriers by being purposeful, deliberate, and effective in comprehensive public outreach, engagement, and feedback.

TIMELINE

Because of COVID-19, there was uncertainty regarding when the 2020 Census data would be released, so the target dates were in flux until May 2021 when the U.S. Census Bureau indicated it would release legacy data by mid-August 2021. Key milestones were:



Appendix C.4 contains the details of the [Calendar of the Year](#). The timeline was aggressive in light of:

- The delayed availability of the Census data
- The added delay in receiving the Census data adjusted for the incarcerated population on September 20, 2021
- The impact of COVID-19 restrictions and precautions necessarily throughout the redistricting process

The LA County CRC and its Ad Hoc Working Group on Legislation reached out to the California State legislation to extend the deadline beyond December 15, 2021, on multiple occasions:





LOS ANGELES COUNTY **REDISTRICTING 2021**

- June 29, 2021: Letter to Senator Steven M. Glazer, State Capitol, regarding support for Senate Bill (SB) 594 (As Amended S/3/2021) if amended
- August 22, 2021: Letter to Senator Steven M. Glazer, State Capitol, Opposition to SB 594 (as amended 8/16/2021) unless amended
- August 24, 2021: Co-Chair Daniel Mayeda's oral testimony before the California Assembly Elections Committee on SB 594

The State legislation rejected all requests.

MEETING AND PUBLIC HEARING FORMATS

Virtual and Hybrid Meetings

Because of COVID-19 and for the safety of the public, the Commissioners, and staff, the LA County CRC meetings and business were conducted virtually, except for five Communities of Interest (COI) Public Hearings held in a hybrid format (a combination of virtual and in-person model) in August and September 2021 (see Chapter B.4 on the COI Public Hearings).

Governor's Executive Order

The meetings were conducted using video conferencing and electronic means, consistent with Governor Newsom's Executive Order N-29-20, regarding the COVID-19 pandemic. The Governor extended the Executive Order through September 30, 2021.

Resolutions

In September 2021, new legislation allowed legislative bodies to continue to conduct teleconference meetings after September 30, 2021, if certain criteria are met and findings are made regarding health and safety issues. The LA County CRC passed a total of three resolutions to continue remote teleconference meetings in accordance with Government Code section 54953(e) and other applicable provisions of the Brown Act.

Bob Hope Patriotic Hall

The LA County CRC identified Bob Hope Patriotic Hall; 1816 S. Figueroa St., Los Angeles, CA 90015 as the site for hybrid meetings and Public Hearings because of its central location, seating capacity, safety protocols in light of COVID-19, and access to public transportation. The LA County CRC held a special meeting at Patriotic Hall on September 14, 2021, and then decided to defer holding additional hybrid meetings for the balance of the year because of COVID-19 safety concerns.





LOS ANGELES COUNTY REDISTRICTING 2021



25

Regular and Special Meetings

The LA County CRC regular meetings were scheduled for the second and fourth Wednesday of every month, starting at 7:00 p.m. By October 2021, the number of meetings increased to weekly meetings. By December 2021, the Commissioners held six meetings over a two-week period to deliberate on potential maps, map modifications, and the adoption of the final map.

The public had multiple means for accessing meetings.





LOS ANGELES COUNTY REDISTRICTING 2021



Sign up and stay informed: <https://redistricting.lacounty.gov>



October meetings will only be virtual. If we offer hybrid formats in the future, attendance in person in keeping with COVID19 health safety protocols – **masks required**



Attend and participate virtually in CRC meetings and public hearings:
<https://us02web.zoom.us/j/82726060927>



Listen only to CRC meetings and public hearings by calling:
(669) 900 -9128, enter: 827 2606 0927#



View CRC meetings and public hearings on YouTube:
<https://www.youtube.com/LACountyRedistricting/>



Submit written comments via:
<https://publiccomment.redistricting.lacounty.gov/>
By mail: Los Angeles County CRC, P.O. Box 56447, Sherman Oaks, CA 91413

All regular and special meetings, as well as Public Hearings, are conducted in accordance with Brown Act and recorded live on the [LA County CRC YouTube channel and directly at:](https://www.youtube.com/c/LACountyRedistricting/videos)
<https://www.youtube.com/c/LACountyRedistricting/videos>.





LOS ANGELES COUNTY REDISTRICTING 2021

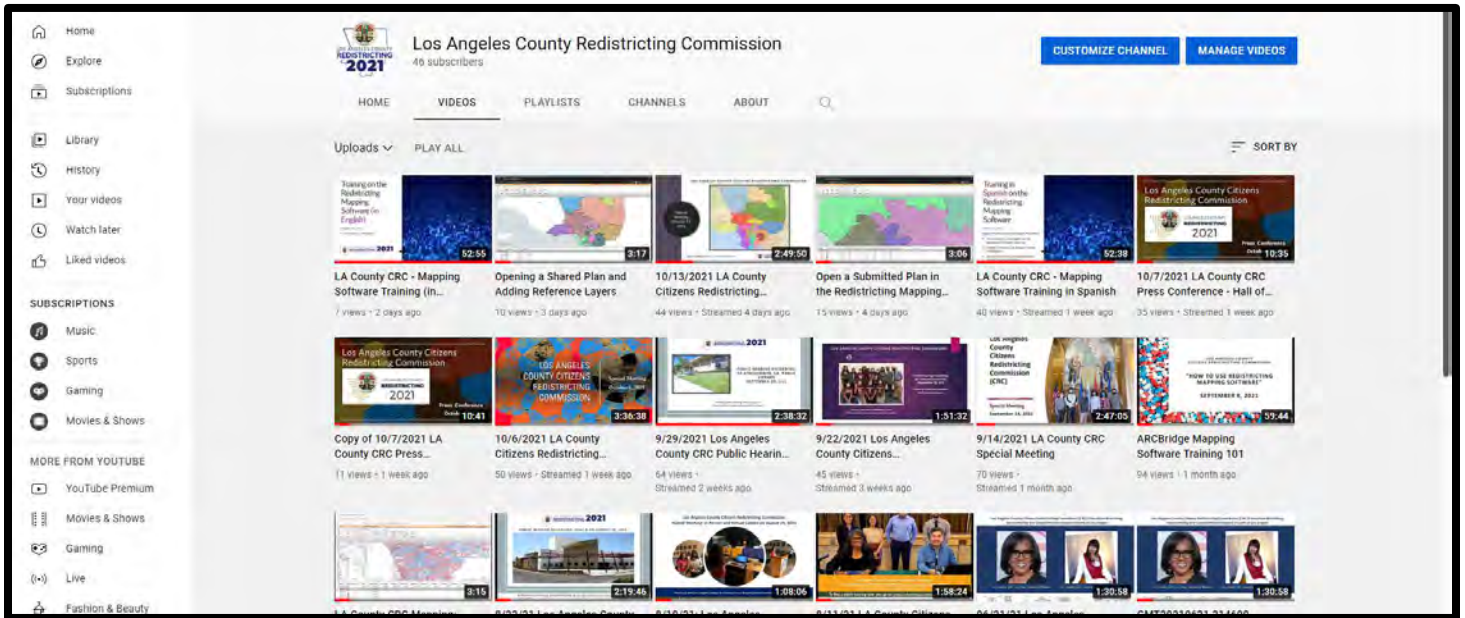

Agenda, minutes, recordings, and supporting materials are posted on the CRC website:

<https://redistricting.lacounty.gov/> (discussed in Chapter B.2).

Threshold Languages

The LA County CRC received no requests (but would have responded to all requests) for interpreters as per Senate Bill and Brown Act guidelines. In addition to the COI Public Hearings, all meetings after November 7, 2021, had Spanish interpreters. The following instructions were provided:

ATTENTION ALL PARTICIPANTS

You must select your preferred language!

1. Click on "Interpretation" at the bottom of your screen
2. Select English or Spanish
You then can choose to mute the original audio for a clearer interpretation.



**IF YOU DO NOT CHOOSE A LANGUAGE, YOU WILL NOT HEAR THE INTERPRETATION.
SI USTED NO SELECCIONA UN IDIOMA, NO PODRÁ ESCUCHAR LA INTERPRETACIÓN**

ATENCIÓN TODOS LOS PARTICIPANTES

Debe elegir el idioma que prefiere!

1. Haga clic en la "interpretación" abajo en su pantalla a mano derecha
2. Elija Inglés o Español
Luego, puede optar por "silenciar el audio original" para escuchar una interpretación más clara.

Attention all participants: you must select your preferred language. Click on "Interpretation" at the bottom of your screen. Select English or Spanish. You then can choose to "mute original audio" for a clearer interpretation. If you do not choose a language, you will not hear the interpretation.

Atención todos los participantes: haga clic en la interpretación ("Interpretation") abajo en su pantalla a mano derecha Elija Inglés, o Español. Debe elegir el idioma que prefiere. Luego, puede optar por silenciar el audio original ("mute the original audio") para escuchar una interpretación más clara. Si usted no selecciona un idioma, no podrá escuchar la interpretación.



LOS ANGELES COUNTY REDISTRICTING 2021

COMMISSIONER EDUCATION

The LA County CRC established the following policy regarding honorariums:

- Will endeavor to secure speakers who are willing to donate their time
- If not au gratis, can pay an honorarium up to \$1,000 per speaker
- Make no payments, honorariums, or donations to nonprofit organizations

In addition to the training provided through the Independent Legal Counsel, just discussed, some of the speakers before the Commissioners were:

- Justin Levitt, Esq., Loyola Law School faculty, Topic: Voting Rights Ac5 (Full bio at: <https://www.lls.edu/faculty/facultylistl-r/justinlevitt/>)
- Kathay Feng, Esq., National Redistricting Director, Common Cause; Topic: Redistricting 101 (Full bio at: <https://www.commoncause.org/people/kathay-feng-2>)
- Community Based Organizations (CBOs) engaged in the redistricting process, including a panel of:
 - Rosalind Gold, Jacqueline Coto, and Giovany Hernandez from NALEO Educational Fund
 - Karen Diaz from CHIRLA
 - Daniel Jeon and Charles Evans from Asian Americans Advance Justice - Los Angeles
 - Kirk Samuels from Community Coalition
 - Alejandra Ramirez-Zarate from Advancement Project
 - Margo Reeg and Fatima Malik from the League of Women Voters of Los Angeles County
 - Yvonne Gonzalez Duncan and Kimberly Fuentes from California LULAC
 - Julia Gomez from ACLU SoCal
 - Steven Ochoa from MALDEF
- Dr. Raphael J. Sonenshein, Executive Director, Pat Brown Institute for Public Affairs at Cal State LA (Full bio: <https://calstatela.patbrowninstitute.org/who-we-are/executive-director/>)
- County of Los Angeles Panel on Mapping Tool Being Developed
 - Steven J. Steinberg, Ph.D., MPA, GISP, Geographic Information Officer, County of Los Angeles
 - Richard Leadbeater, Esri Redistricting Team
 - David Ely, Compass Demographics, Inc.
- 2011 County of Los Angeles Border Redistricting Committee (BRC) on Experiences and Lessons learned
 - Steve Napolitano, former BCR Committee Alternate; currently City Council Member, City of Manhattan Beach, CA





LOS ANGELES COUNTY REDISTRICTING 2021

- Martin Zimmerman, Assistant Chief Executive Officer, serving as BCR Executive Director (now retired)
- Mark Greninger, GIS Manager, Mapping & GIS Services, County of Los Angeles Public Works
- Nick Franchino, GIS Manager, County of Los Angeles Department of Regional Planning
- Matt A. Barreto, Professor of Political Science & Chicana/o and Central American Studies, UCLA, and Director of UCLA Voting Rights Project (Full bio at: <http://mattbarreto.com>)

AD HOC WORKING GROUPS

Throughout the year, the LA County CRC saw the benefit of forming Ad Hoc Working Groups to review materials or information for consideration by the full Commission. The following Ad Hoc Working Groups were created by the Co-Chairs, who attended some pre-assigned ones.

Ad Hoc Working Groups	Members
Demography – Selection of demographer and review of redistricting mapping software and training plan	<p>Co-Leaders</p> <ul style="list-style-type: none"> ▪ Commissioner Brian Stecher ▪ Commissioner John Vento ▪ Commissioner Priya Sridharan (original Leader until she resigned) <p>Members</p> <ul style="list-style-type: none"> ▪ Commissioner Nelson Obregon ▪ Commissioner David Holtzman ▪ Commissioner Doreena Wong <p>Co-Chair Liaison: Co-Chair Carolyn Williams</p>
Education – Identification of Commissioners’ topics of interest and subject matter experts as speakers	<p>Leader: Commissioner Mark Mendoza</p> <p>Member: Commissioner John Vento</p> <p>Co-Chair Liaison: Co-Chair Daniel Mayeda</p>
Outreach – Review of the Public Outreach Plan, leveraging community organization networks, conducting presentations or workshops on redistricting, and reviewing the media strategy for promoting the Public Hearings	<p>Leader: Commissioner Apolonio Morales</p> <p>Members</p> <ul style="list-style-type: none"> ▪ Commissioner Priscilla Orpinela-Segura ▪ Commissioner Saira Soto ▪ Commissioner Doreena Wong ▪ Commissioner Hailes Soto ▪ Commissioner Jean Franklin <p>Co-Chair Liaison: Co-Chair Carolyn Williams</p>





LOS ANGELES COUNTY REDISTRICTING 2021

Ad Hoc Working Groups	Members
Legislation and Other CRC Best Practices – Updates about other redistricting commissions	<p>Leader: Commissioner David Holtzman</p> <p>Members</p> <ul style="list-style-type: none"> Commissioner Mary Kenney Commissioner Brian Stecher <p>Co-Chair Liaison: Co-Chair Daniel Mayeda</p>
Mapping – Integration of the COI input into mapping models	<p>Leader: Commissioner Hailes Soto</p> <p>Members</p> <ul style="list-style-type: none"> Commissioner Brian Stecher Commissioner Saira Soto Commissioner Doreena Wong Commissioner John Vento <p>Co-Chair Liaison: None assigned because the Co-Chairs preferred to review the Ad Hoc Working Group's input simultaneously with the full Commission</p>
Specific Map Refinements – Refinement of map options discussed at Public Hearing Nos. 3 and 4	<p>Map Option B Series</p> <ul style="list-style-type: none"> Co-Chair Daniel Mayeda Commissioner Hailes Soto Commissioner Jean Franklin Commissioner Mark Mendoza Commissioner Mary Kenney <p>Map Option F and G Series</p> <ul style="list-style-type: none"> Co-Chair Carolyn Williams Commissioner Apolonio Morales Commissioner Brian Stecher Commissioner John Vento Commissioner Saira Soto
Technical Report (this document) – Review of the draft report before presentation to the full Commission	<p>Leaders: Co-Chair Carolyn Williams and Co-Chair Daniel Mayeda</p> <p>Members</p> <ul style="list-style-type: none"> Co-Chair Daniel Mayeda Co-Chair Carolyn Williams Commissioner Apolonio Morales – Outreach Commissioner Mary Kenney – Legislation Commissioner Hailes Soto – Mapping





LOS ANGELES COUNTY REDISTRICTING 2021

Ad Hoc Working Groups	Members
Commission Replacement – Development of a process for vetting and selecting a commissioner for consideration by the full Commission	<ul style="list-style-type: none"> Commissioner Doreena Wong – Demography and Outreach <p>Leaders</p> <ul style="list-style-type: none"> Co-Chair Daniel Mayeda Co-Chair Carolyn Williams <p>Members</p> <ul style="list-style-type: none"> Commissioner John Vento Commissioner Mark Mendoza Commissioner Saira Soto
Values– Development of the LA County CRC tenets on how to behave and treat each other and the public	<p>Leader: Commissioner John Vento</p> <p>Members</p> <ul style="list-style-type: none"> Commissioner Mark Mendoza Commissioner Apolonio Morales Commissioner Nelson Obregon <p>Co-Chair Liaison: Co-Chair Carolyn Williams</p>





LOS ANGELES COUNTY REDISTRICTING 2021

B.3 – PUBLIC OUTREACH

PUBLIC OUTREACH PLAN

Appendix C.5 contains the [Public Outreach Plan](#), adopted in February 2021 and posted on the LA County CRC website. Its contents are:

- I. Overview: Plan Purpose and Redistricting Overview
- II. Public Access and Outreach: Website, Other CRC Communication Vehicles, Building on Existing Organizational Networks, Media Outlets and Media Buys
- III. Public Involvement: Overview, Threshold Languages, Timetable, Redistricting Map Submissions, Metrics

Attachments: CBOs Potentially Interested in Redistricting

THRESHOLD LANGUAGES

Threshold languages are defined as: *“a language for which the number of residents of the County of Los Angeles who are members of a language minority is greater than or equal to 3 percent of the total voting age residents of the county.”* As a result, the threshold languages in Los Angeles County are:

- | | |
|--------------------|----------------------|
| 1. Armenian | 7. Korean |
| 2. Cambodian/Khmer | 8. Russian |
| 3. Chinese | 9. Spanish |
| 4. Farsi | 10. Tagalog/Filipino |
| 5. Hindi | 11. Thai |
| 6. Japanese | 12. Vietnamese |

During the course of the year, the California Secretary of State identified additional threshold languages (Arabic, Armenian, Hmong, Persian, Punjabi, and Syriac) for Los Angeles County as a result of a lawsuit.¹

¹ Memo from Alex Padilla, Secretary of State, State of California Elections Division to All County Clerks/Registrars of Voters, “Additional Languages Required under California Elections Code Section 14201, Language Minority Determinations,” May 21, 2020.





LOS ANGELES COUNTY REDISTRICTING 2021

One in three Angelenos are foreign born.² In Los Angeles County, approximately 25% of the population is characterized as having Limited English Proficiency (LEP). These 12 threshold languages represent 96% of Los Angeles County's LEP population. The remaining 4% of the LEP population speak more than 100 different languages and represent approximately 97,000 residents.

County of Los Angeles commissions normally request 72-hours notification for interpreter services for regular and special meetings. The Election Code requires that the CRC provide interpreter services within 24-hours notification for the Public Hearings in the Summer 2021 and the Public Hearings in November-December 2021.

WEBSITE

The LA County CRC quickly put together a website that was launched in late January 2021, available at: <https://redistricting.lacounty.gov/> The website was also tested to ensure ADA compliance and access on phones and tablets.

The major tabs on the homepage website are :

- About Us, Meetings
- Community Outreach
- Making a Redistricting Map
- Want to Know More?³

² University of Southern California, Dornsife, "State of Immigrants in L.A. 2020 Report," January 9, 2020:

<https://dornsife.usc.edu/csii/state-of-immigrants-la>

³ By law, the 2011 redistricting website had to be available through September 2021. The 2021 LA County CRC website had a link to the 2011 website to meet this requirement under "Want to Know More?".





LOS ANGELES COUNTY REDISTRICTING 2021



Individuals can sign up on the website for alerts and bulletins about upcoming meetings and Public Hearings. Although the LA County CRC recognized the limitations of Google Translate, the LA County CRC used it to increase the accessibility to the website via more than 100 language options.

Branding

For consistency, meeting information, reports, PowerPoint presentations, and promotional materials carried the LA County CRC logo and website graphics. The logo and graphics were designed with a friendly motif that was less bureaucratic than other governmental entities.

GovDelivery

The LA County CRC relied on the County's GovDelivery system for disseminating bulletins about upcoming regular and special meetings, workshops, presentations, mapping options, and Public Hearings. Building the email database consisted of such contacts as:

- Los Angeles County 2020 Census
- CRC sign-ups
- City managers, clerks, mayors, and council members
- 2011 Border Redistricting Committee outreach





LOS ANGELES COUNTY REDISTRICTING 2021

- Media outlets

The number of emails on our list serve grew from 50 in December 2020 to more than 9,500 by December 2021.

FACT SHEET AND OUTREACH TOOLKIT

The Ad Hoc Working Group – Outreach developed a one-page Fact Sheet and [outreach toolkit](#), which were available in English and most of the County's threshold languages.





LOS ANGELES COUNTY REDISTRICTING 2021



LOS ANGELES COUNTY REDISTRICTING 2021

Redistricting Fact Sheet

A first in Los Angeles County history! An independent Los Angeles County Citizens Redistricting Commission (LA County CRC) will redraw the supervisorial districts for the next 10 years.

What You Need to Know

How This Redistricting Process Differs From Past Practices

In the past, the Board of Supervisors had the final say before adopting the final redistricted boundaries. Today, the LA County CRC is designed to be independent from the influence of the Board and reflect the County's diversity.

Redistricting Overview

Our work involves adopting supervisorial districts that are about equal in population – about 2 million people per district – based on U.S. Census data. Other considerations are fairness regarding race and ethnicity; not splitting cities, neighborhoods, and communities of interest; and having compact districts.

Why Redistricting Matters

At the local level, periodic redistricting can help to:

- Ensure our County's diverse population and communities have opportunities to have their voices heard
- Enable voters to elect representatives of their choosing and not draw supervisorial districts in such a way as to dilute fair opportunities
- Have Supervisors be responsive to the preferences and needs of residents through:
 - Public policies to improve lives
 - Public services and resources (e.g., public health and medical centers, social services, parks, sheriff, municipal services to unincorporated areas and contract cities... and many more)

We want a transparent and inclusive process. Have your voice heard by:

- Attending our regular meetings
- Sharing your thoughts at our Public Forums and Public Hearings
- Submitting written public comments
- Preparing and submitting maps for consideration
- Letting others know about redistricting

Sign up! Get involved:

<https://redistricting.lacounty.gov/>



Who We Are

Co-Chair Daniel Mayeda

Co-Chair Carolyn Williams

Commissioner Jean Franklin

Commissioner David Holtzman

Commissioner Mary Kenney

Commissioner Mark Mendoza

Commissioner Apolonio Morales

Commissioner Nelson Obregon

Commissioner Priscilla Orpinel Segura

Commissioner Hailes Soto

Commissioner Saira Soto

Commissioner Brian Stecher

Commissioner John Vento

Commissioner Doreena Wong





LOS ANGELES COUNTY REDISTRICTING 2021

WORKSHOPS

LA County CRC-Sponsored Workshops

The Ad Hoc Working Group – Outreach conducted two workshops in April 2021. The purpose of these workshops was to inform and engage organizations in outreach and redistricting. The workshops targeted the following groups:

- April 6 at 5:00-6:00 pm: CBOs & Faith Based Organizations (FBOs)
- April 20 at 5:00-6:00 pm: Cities, government agencies, educational systems

During the workshops, the Commissioners focused on how the organizations could participate and assist with outreach, particularly during the Public Hearings, to solicit input from COIs and later to provide input on the November-December Public Hearings on map options.

The Executive Director routinely met with CBOs to update them on the LA County CRC's activities and planned next steps to solicit input and help promote the Commission with their respective stakeholders. She also conducted a workshop in October 2021 about:

- The LA County CRC's timeline for the November-December Public Hearings
- Process for submitting maps for consideration by the LA County CRC

As elaborated on in Chapter B.5 on the mapping software and datasets, the LA County CRC also provided videos and workshops on how to use the mapping software. Virtual workshops were held on:

- August 2021 when the preliminary Census data were released
- October 2021 when the Public Law Census data adjusted for the incarcerated population and updated software were available
- October 2021 in Spanish, using the Public Law Census data and updated software
- October 2021 in English, using the Public Law Census data and updated software





LOS ANGELES COUNTY REDISTRICTING 2021

Invitations to Speak

The Commissioners and staff conducted [educational presentations](#) for various organizations throughout the year. Highlights are:

- Avalon City Council
- Calabasas City Council
- CHIRLA en tu Casa
- Dymally Institute at CSUDH (a state coalition of black organizations to have a voice in redistricting)
- Las Virgenes-Malibu Council of Governments
- Los Angeles Jewish Foundation Jewish Federation of Southern California
- Northeast Neighbors (NEN) and North of Montana Avenue (NoMA) neighborhood associations in Santa Monica
- Panel Webinar on Redistricting for the Nonprofit Community with Common Cause California
- Pastor Raymond Dennis of Gospel Mission Baptist Church of Los Angeles, Pastor Jason Malveaux of Progressive Community Church of Inglewood Presentation on Redistricting
- Power of Prayer Radio
- San Gabriel Valley Council of Governments
- South Bay Association of Chambers of Commerce
- Torrance Chamber of Commerce, Government Relations Committee
- West Valley Democratic Club panel with LA County CRC and LA City Redistricting Commissioner Richard Katz
- Wilmont Neighborhood Association
- Women in Leadership Vital Voices, NAACP, including First AME Church Pasadena, We Breathe Committee, Metropolitan Baptist Church, National Black Women Congress - SGVC, AME VALert, AME WMS Political Action Committee
- Los Angeles Area Chamber of Commerce
- KPWR-FM / KDAY-FM radio/podcast interviews – with Cece and Teddy
- Harvard Kennedy School interview for its Data-Smart City Solutions blog:
<https://datasmart.ash.harvard.edu/maps-give-los-angeles-county-residents-voice-redistricting>
- Southeast Los Angeles Collaboration (SELA)

Commissioner External Communications

Commissioners reported any [external or ex parte communications](#) with the public. Such communications were posted on the LA County CRC website and made available to the public for review.





LOS ANGELES COUNTY REDISTRICTING 2021

PROMOTION OF PUBLIC HEARINGS

Flyers

The LA County CRC promoted the COI Public Hearings through:

- Flyers in the 12 threshold languages, shared with hundreds of community-based organizations
- Gov-Delivery bulletins
- Workshops
- Collaboration with CBOs and other governmental agencies to promote the Public Hearings: County of Los Angeles departments, Southern California Association of Governments (SCAG), Los Angeles City DONE and EMPOWERLA (99 Neighborhood Councils), Los Angeles Community College District (LACCD), etc.
- Cross-promotional efforts with California CRC, Los Angeles City CRC, and Long Beach Independent Redistricting Commission

Social Media

The LA County CRC established the following social media links:

- Website: <https://redistricting.lacounty.gov/>
- YouTube: <https://www.youtube.com/LACountyRedistricting/>
- Facebook: <https://www.facebook.com/RedistrictingLACounty>
- Twitter: #DrawLACounty

LA County CRC bulletins were posted on Facebook and Twitter. LA County CRC workshops, meetings, and Public Hearings are posted on YouTube. Meetings and Public Hearings were broadcasted live on YouTube.

Sample Ballot/Voter Information Guide

RR/CC included a small blurb about redistricting in the Sample Ballot/Voter Information Guide for the September 14, 2021, California Gubernatorial Election. This Guide was sent to every household in LA County and targeted to reach the county's 5.7 million registered voters.





LOS ANGELES COUNTY REDISTRICTING 2021

Help Draw the Lines for the Supervisorial Districts for Electing County Board of Supervisors

The independent Los Angeles County Citizens Redistricting Commission is holding Communities of Interest (COI) Public Hearings about how to redraw the supervisorial district lines.

Details at: <https://redistricting.lacounty.gov/> Help Draw LA County!

Media Coverage and Outreach

As of December 12, 2021, more than 20 news articles that cite the LA County CRC are posted on the website under [Redistricting in the News](#).

Because of the limited size of the media budget, the media buy was deferred and used to promote the November-December Public Hearings on the map options. The media buys were combinations of on-air radio spots, social media Zoom interviews (KPWR-FM / KDAY-FM), one on-air interview (KIRN-AM), social media, digital banner ads, radio streaming, on-air radio spots, and print ads.



Platform	Language
English Radio - General Market, African American, and Others	
▪ KPWR-FM & KDAY-FM	English
▪ KJLH-FM	English
Spanish Radio - Hispanic Market	
▪ KLVE-FM	Spanish
▪ KRCD-FM	Spanish
▪ KSCA-FM	Spanish





LOS ANGELES COUNTY REDISTRICTING 2021

Platform	Language
Asian Market	
▪ KWRM-AM (Chinese Radio)	Chinese
▪ KOREAN DAILY or KOREAN TIMES	Korean
Persian / Armenian Radio	
▪ KIRN 670 AM Socal Persian	Persian
▪ KLOS 95.5 FM HD Socal Armenian	Armenian
English Print - General Market, Spanish, and African American Market	
▪ Los Angeles Times	English
▪ Digital Print - General Market, African American, and Hispanic	
▪ Los Angeles Times and Los Angeles Times En Español	English and Spanish
▪ Los Angeles Sentinel	African American/English
▪ Our Weekly	
Spanish Print and Spanish Digital – Hispanic Market	
▪ La Opinion	Spanish
▪ Los Angeles Times En Español	Spanish

PRESS RELEASES AND PRESS CONFERENCE

The LA County CRC released [Press Releases](#), which are posted on the website.

On October 7, 2021, the LA County CRC held the first Press Conference in the front of the Hall Administration since COVID-19 had stopped such press conference in March 2020.





LOS ANGELES COUNTY REDISTRICTING 2021



Press Conference

October 7, 2021, at 11:00 a.m.

After the Press Conference, the attending 8 Commissioners were interviewed on different aspects of the redistricting process. These [interviews](#) are posted on the LA County CRC Website and [LA County CRC YouTube Channel](#).

Los Angeles County Redistricting Commission
46 subscribers

[CUSTOMIZE CHANNEL](#) [MANAGE VIDEOS](#)

HOME VIDEOS PLAYLISTS CHANNELS ABOUT

Uploads ▶ PLAY ALL

- Press Conference**
Los Angeles County Citizens Redistricting Commission...
No views • 1 hour ago
- Interview with Commissioner Mary Kenney**
Commissioner Mary Kenney interview on the...
No views • 1 hour ago
- Interview with Commissioner Doreena P Wong**
Commissioner Doreena P Wong interview on the...
1 view • 17 hours ago
- Interview with Commissioner Mark Mendoza**
Commissioner Mark Mendoza interview on why...
1 view • 17 hours ago
- INTERVIEW WITH CO-CHAIR DANIEL MAYEDA**
Co-chair Dan Mayeda interview on the...
2 views • 17 hours ago
- INTERVIEW WITH CO-CHAIR CAROLYN WILLIAMS**
Co-Chair Carolyn Williams interview on how the LA...
1 view • 17 hours ago





LOS ANGELES COUNTY REDISTRICTING 2021

LA COUNTY CRC CONTACT POINTS

The public had multiple options for communications with or contacting the LA County CRC:

- Sign up to receive bulletins at: <https://redistricting.lacounty.gov/>
- An online Public Comment form linked to regular and special meeting agenda
- An online GOOGLE Form for communities of interest to provide input into the Public Hearings
- Correspondence via CRC, P.O. Box 56447, Sherman Oaks, CA 91413
- E-mail via Gayla Kraetsch Hartsough, Ph.D., Executive Director, at ghartsough@crc.lacounty.gov or Thai V. Le, Clerk, Ph.D., at tle@crc.lacounty.gov
- Phone via (818) 907-0397
- LA County Executive Office
- Co-Chairs Carolyn Williams and Daniel Mayeda who served as contact points for inquiries regarding presentations, interviews, reporter queries, etc.





LOS ANGELES COUNTY REDISTRICTING 2021

B.4 – COMMUNITY OF INTEREST (COI) PUBLIC HEARINGS

COMMUNITY OF INTEREST (COI) DEFINITION

According to the California CRC, *“A community of interest is a contiguous population that shares common social and economic interests that should be included within a single district for purposes of its effective and fair representation. Communities of interest shall not include relationships with political parties, incumbents, or political candidates.”*

The LA County CRC asked the public to describe their communities, including:

- The economic and social interests that bind your community together
- Why your community should be kept together for fair and effective representation
- Where your community is located
- What nearby areas do they want to or not want to be grouped with

The LA County CRC provided additional guidance, based on the COI questions developed by the California CRC, for defining a COI; some suggestions were:

- Begin with your city or unincorporated area: Mention the street names and significant locations in your neighborhood to help identify the parameters of your community.
- What are your shared interests?
- What brings you together?
- What is important to your community?
- Are there nearby areas you want to be in a district with?
- Nearby areas you don't want to be in a district with? Why or why not?
- Has your community come together to advocate for important services, better schools, roads, or health centers in your neighborhood?





LOS ANGELES COUNTY REDISTRICTING 2021

12 COI PUBLIC HEARINGS

Senate Bill 958 requires a minimum of seven Public Hearings with at least one held in each SD. Because of COVID-19, the LA County CRC was not required to do on-site Public Hearings; however, but to ensure the public had access to the Commission to present their public input, the Commissioners opted for the hybrid model.

In total, the LA County CRC conducted 12 Public Hearings, including:

- 1 hybrid (in-person/virtual) in each of the 5 SDs
- 1 in Spanish with interpreters for the English-speaking attendees

The LA County CRC designed and provided a form for the public to use to provide COI input:

<https://forms.gle/2SDZSxEuKNZ3ZU1KA> All

Initial 10 Public Hearing Process and Format

The LA County CRC adopted a regional or zone approach for the initial 10 Public Hearings. In this way, the Commissioners could receive input from COIs that covered a smaller geographic area than the 5 SDs. The LA County CRC also wanted the geographical areas to differ from the existing SDs since the Commissioners wanted a fresh look at the districts.

Nine geographic zones were developed for the COI Public Hearings. The basis for the 9 zones were the County's 8 Service Planning Areas (SPAs), used primarily for planning, statistical tracking, and provision of health and social services.⁴ Some adjustments were made to even the populations (e.g., San Fernando Valley and Santa Clarita Valley were assigned to separate zones). The LA County CRC provided [an interactive zone map](#) to help interested attendees to find the location nearest their zip code.

Public Hearing Zone	Submitted Public Comments Through COI Form	Suggested Zip Codes
Zone A	View Zone A Public Comments	91350; 91351; 91354; 91355; 91381; 91382; 91384; 91387; 91390; 91321

ATENCION TODOS LOS PARTICIPANTES

Debe elegir el idioma que prefiere!

1. Haga clic en la "Interpretación" abajo en su pantalla a mano derecha
2. Elija Inglés o Español
Luego, puede optar por "silenciar el audio original" para escuchar una interpretación más clara.



SÍ USTED NO SELECCIONA UN IDIOMA, NO PODRÁ ESCUCHAR LA INTERPRETACIÓN
IF YOU DO NOT CHOOSE A LANGUAGE, YOU WILL NOT HEAR THE INTERPRETATION.

ATTENTION ALL PARTICIPANTS

You must select your preferred language!

1. Click on "Interpretation" at the bottom of your screen
2. Select English or Spanish
You then can choose to mute the original audio for a clearer interpretation.

⁴ <https://www.laalmnac.com/health/he798.php>





LOS ANGELES COUNTY REDISTRICTING 2021

Public Hearing Zone	Submitted Public Comments Through COI Form	Suggested Zip Codes
Zone B	View Zone B Public Comments	91042; 91759; 92397; 93243; 93510; 93523; 93532; 93534; 93535; 93536; 93543; 93544; 93550; 93551; 93552; 93553; 93563; 93591
Zone C	View Zone C Public Comments	91040; 91301; 91302; 91303; 91304; 91306; 91307; 91311; 91316; 91324; 91325; 91326; 91330; 91331; 91335; 91340; 91342; 91343; 91344; 91345; 91352; 91356; 91361; 91362; 91364; 91367; 91401; 91402; 91403; 91405; 91406; 91411; 91423; 91436; 91601; 91602; 91604; 91605; 91606; 91607
Zone D	View Zone D Public Comments	90041; 91001; 91011; 91020; 91023; 91046; 91101; 91103; 91104; 91105; 91106; 91107; 91125; 91126; 91201; 91202; 91203; 91204; 91205; 91206; 91207; 91208; 91210; 91214; 91501; 91502; 91504; 91505; 91506; 91521; 91522; 91523
Zone E	View Zone E Public Comments	90001; 90002; 90003; 90004; 90005; 90006; 90007; 90008; 90010; 90011; 90012; 90014; 90015; 90016; 90017; 90018; 90019; 90020; 90021; 90023; 90026; 90027; 90028; 90029; 90031; 90032; 90033; 90036; 90037; 90038; 90039; 90042; 90043; 90044; 90046; 90047; 90048; 90056; 90057; 90058; 90059; 90061; 90062; 90063; 90065; 90068; 90069; 90071; 90089; 90211; 90220; 90222; 90247; 90248; 90249; 90301; 90302; 90303; 90304; 90305; 90746; 90747; 90013; 90090; 91608
Zone F	View Zone F Public Comments	90022; 90040; 90601; 90602; 90603; 90604; 90605; 90606; 90631; 90640; 90660
Zone G	View Zone G Public Comments	91006; 91007; 91008; 91010; 91016; 91024; 91030; 91108; 91702; 91706; 91709; 91710; 91711; 91722; 91723; 91724; 91731; 91732; 91733; 91740; 91741; 91744; 91745; 91746; 91748; 91750; 91754; 91755; 91765; 91766; 91767; 91768; 91770; 91773; 91775; 91776; 91780; 91789; 91790; 91791; 91792; 91801; 91803; 92821; 92823
Zone H	View Zone H Public Comments	90024; 90025; 90034; 90035; 90045; 90049; 90064; 90066; 90067; 90073; 90077; 90094; 90095; 90210; 90212; 90230; 90232; 90245; 90250; 90254; 90260; 90261; 90263; 90265; 90266; 90272; 90274; 90275; 90277; 90278; 90290; 90291; 90292; 90293; 90401; 90402; 90403; 90404; 90405; 90501;





LOS ANGELES COUNTY REDISTRICTING 2021

Public Hearing Zone	Submitted Public Comments Through COI Form	Suggested Zip Codes
		90502; 90503; 90504; 90505; 90506; 90704; 90710; 90717; 90731; 90732; 90744; 90745
Zone I	View Zone I Public Comments	90201; 90221; 90240; 90241; 90242; 90255; 90262; 90270; 90280; 90623; 90630; 90638; 90639; 90650; 90670; 90701; 90703; 90706; 90712; 90713; 90715; 90716; 90723; 90755; 90802; 90803; 90804; 90805; 90806; 90807; 90808; 90810; 90813; 90814; 90815; 90822; 90831; 90840; 90846; 90802; 90803; 90803; 90803
Countywide Spanish	View Public Comments View Translated Public Comments	all zip codes





LOS ANGELES COUNTY REDISTRICTING 2021



LOS ANGELES COUNTY REDISTRICTING 2021

10 Public Hearings on Los Angeles County Redistricting

Learn about redistricting. Tell us about your community. Share your ideas on how to draw the 5 Board of Supervisors' districts for the next decade.

[Click here](https://redistricting.lacounty.gov/publichearings/) to find a public hearing near you or go to:
<https://redistricting.lacounty.gov/publichearings/>



Two Additional Hybrid COI Public Hearings

According to the statute governing our Commission in Elec. Code, § 21534 (2)(B):

“(B) In the event any state or local health order prohibits large gatherings, the commission may modify the location of the hearings, including use of virtual hearings that use technology to permit remote viewing and participation, to the extent required to comply with public health requirements. If the commission modifies the location of a hearing, it shall provide opportunities to view and listen to proceedings by video, to listen to proceedings by phone, and to provide public comment by phone and in writing with no limitation on the number of commenters. The commission shall, to the greatest extent practicable, provide an opportunity for in-person participation for at least one hearing in each supervisorial district. Methods for providing in-person participation may include, but are not limited to, setting up multiple rooms with audiovisual connections to the hearing, allowing community members





LOS ANGELES COUNTY REDISTRICTING 2021

to make appointments to make public comment, providing personal protective equipment, or holding hearings in outdoor spaces.”

In July 2021, the COVID-19 situation seemed to be in decline and the Commissioners requested the LA County CRC staff to design a hybrid approach to the Public Hearings scheduled for August 2021. The LA County CRC also decided to add 2 more Public Hearings for September 2021. In this way, the LA County CRC met the requirement of at least one in-person COI Public Hearing conducted in each of the current five SDs.

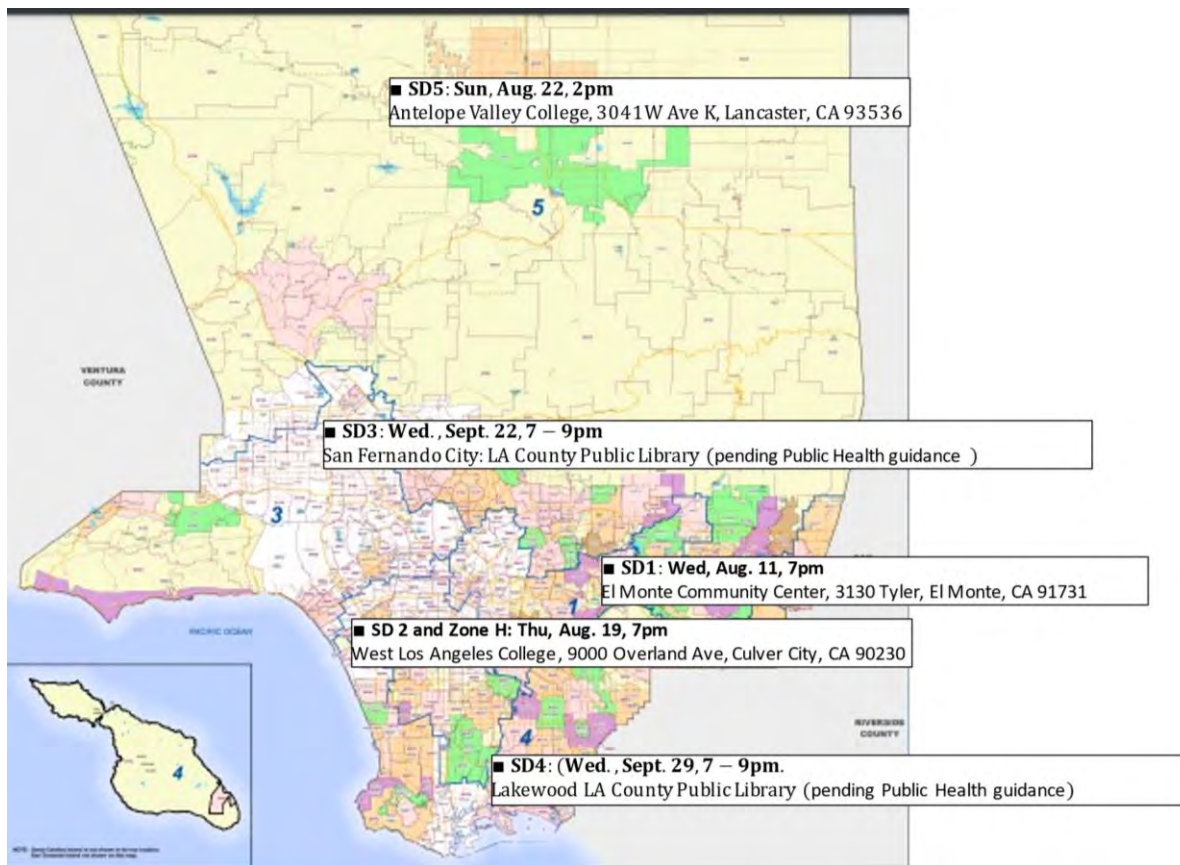

Care was given that the hybrid Public Hearing sites be accessible for the handicapped, parking, and public transportation. In addition, specific communities were identified where there were likely digital barriers for accessing Public Hearings virtually: El Monte, Bellflower, and San Fernando City. The other two locations were at community colleges – West Los Angeles College and Antelope Valley College – because they had the technology to handle hybrid meeting formats.





LOS ANGELES COUNTY REDISTRICTING 2021



Health Safety Protocols

The L.A. County Health Officer Order was modified to align with the State on masking guidance, requirements for workplaces to adhere to Cal/OSHA standards, and sector-specific protocols that remained in place for indoor K-12 schools, day cares, camps, and high-risk congregate settings. Currently, Cal/OSHA standards continue to require distancing and masking for all employees.





LOS ANGELES COUNTY REDISTRICTING 2021

The LA County CRC was the first County commission to conduct meetings in a hybrid format in history. To conduct such hybrid Public Hearings required special consideration, particularly since County facilities had not yet opened to the public at that time.

Steps were taken to ensure adherence to Los Angeles County Department of Public Health (LACPDH) protocols. Masks were required, and care was given to endure safe-distance seating of the Commissioners and the public. At the two public library settings, there were limitations on the number of Commissioners and public who could be in the space.

The County of Los Angeles “re-opened” with the rest of the State on June 15, 2021. Changing conditions in the County due to the rapid spread of the Delta variant of COVID-19 prompted new LACPDH restrictions. Effective as of Sunday, July 18, 2021, LACPDH Health Orders required all persons, regardless of vaccination status, to wear masks/facial coverings at all indoor public settings.

At the start of each hybrid COI Public Hearing, the LA County CRC Clerk outlined the safety protocols:⁵

Initial Response If Reporting Positive COVID-19 Test

- *Immediately home-quarantine for 10 days*
- *Instruct individual to tell his/her close contacts to home-quarantine for 10 days*
- *Call your doctor/healthcare provider for further direction*
- *Continue to monitor symptoms between 11 to 14 days and seek care if symptoms escalate*
- *Remain in contact with Public Health*
- *Seek medical attention immediately if you are having difficulty breathing or keeping fluids down*

Initial Response if Reporting COVID-19 Symptoms

- *Immediately home-quarantine for 10 days*
- *Get tested at any Public Health test site immediately at a location near you*
- *Call your doctor/healthcare provider for further direction*
- *Continue to monitor symptoms between 11 to 14 days and seek care if symptoms escalate*

⁵ Source: LACCD, <http://laccd.edu/About/News/Documents/Safety-Advisories/Safety%20Advisory%20-%20Protocols%20for%20Reporting%20COVID-19%20Exposure%20Incidents%20revised%20July%2027%202021.pdf>





LOS ANGELES COUNTY REDISTRICTING 2021

- Seek medical attention immediately if you are having difficulty breathing or keeping fluids down

Reporting Positive COVID-19 Test or Symptoms after the Public Hearing

- Contact t1e@crc.lacounty.gov to report COVID-19 exposures and positive cases so we can let individuals who signed in know of their potential risks.

Definition of Infectious and Close Contact Defined

- A patient with presumed or confirmed COVID-19 is considered to be infectious from 2 days before their symptoms started until their isolation period ends.
- Asymptomatic patients with a laboratory-confirmed COVID-19 infection are considered to be infectious from 2 days before their test was taken until 10 days after their test was taken.
- A “close contact” refers to any of the following people who were exposed to a patient with presumed or confirmed COVID-19 (“patient”) while they were infectious:
 - An individual who was within 6 feet of the patient for a total of 15 minutes or more within a 24-hour period
 - An individual who had unprotected contact with the patient’s body fluids and/or secretions (e.g., being coughed or sneezed on, sharing utensils or saliva, or providing care without wearing appropriate protective equipment)

COI INPUT AND COI MAPS

Public COI Map Input

COI input through October 3, 2021 is posted in a sortable Excel Spreadsheet on the LA County CRC website on the orange bar: [CLICK HERE TO VIEW COI INPUT](#) COI input received after October 3, 2021 was posted with the scheduled special and regular meetings and Public Hearings. The LA County CRC also posted input from the [California CRC](#) so the public could review public testimony made before that commission that might pertain to the County of Los Angeles SDs.

Overall, the LA County CRC reviewed:

- Hundreds of pages of written public comment
- 500 submissions regarding COIs
- 50 formal written letters from CBOs, governments (e.g., city councils, COGs), and others
- 20 COI maps submitted by the public for the LA County CRC’s consideration. They are displayed as [“Public’s Submitted Communities of Interest Maps”](#) on the LA County CRC website.





LOS ANGELES COUNTY REDISTRICTING 2021

Commissioner COI Models

In October 2021, the LA County CRC formed five teams of two to three Commissioners each to analyze COI input and develop hypotheses about the COI patterns described in the written and oral public testimonies. Each zone was reviewed by two teams. The Commissioners' team meetings were recorded.

The Executive Director summarized the input from the COI teams in a report, "[Summary of Community of Interest \(COI\) Hypotheses](#)." The report also includes links to the recorded team meetings; the report is posted on the website and appears in Appendix C.6.

On the basis of this input, the LA County CRC formed an Ad Hoc Working Group to create visualizations of the COI input. The full LA County CRC reviewed the models at two public meetings. The outcome was three COI Models that depicted public input:

Community of Interest (COI) Groupings: Models A, B, C

COI Model A: Presented on 10/13/21

COI Model B: Developed on 10/18/21

COI Model C: Developed on 10/18/21

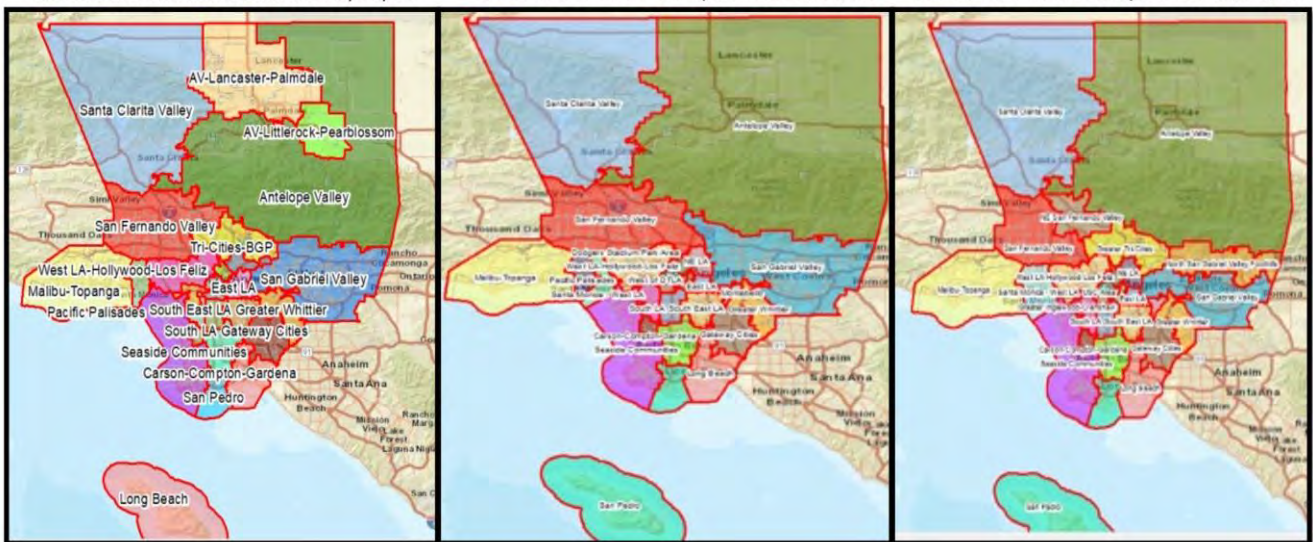

Details of each COI model are available at:

- [COI Model A](#)
- [COI Model B](#)
- [COI Model C](#)





LOS ANGELES COUNTY **REDISTRICTING 2021**

The models reflect the diverse viewpoints received (e.g., keep the San Gabriel Valley together; separate the foothills from the rest of the San Gabriel Valley; keep the Tri-Cities of Pasadena, Glendale; and Burbank together; or group Burbank with the San Fernando Valley).





LOS ANGELES COUNTY REDISTRICTING 2021

B.5 – MAPPING DEMOGRAPHER, SOFTWARE AND DATABASES

SELECTION OF DEMOGRAPHIC AND MAPPING CONSULTING SERVICES

The LA County CRC issued a [Request for Proposal/Statement of Work \(RFP/SOW\)](#) which is in Appendix C.7. The criteria for evaluating the proposal were:

Criteria for Evaluating Proposals	Weightings
Ethics Requirements (If the Proposer fails this requirement, the bid cannot be considered.) ⁶	Pass/Fail
Proposers' Plans to meet RFP Objectives and Tasks	
Task 1 – Redistricting Mapping Planning	10%
Task 2 – Public Involvement in Redistricting Mapping	10%
Task 3 – Review of Public-Submitted Maps	10%
Task 4 – Preparation of Line drawings of LA County	10%
Proposers' Proposed Timeline to Satisfy Redistricting Deadlines Realistically	10%
Proposers' Firm and Team Capabilities	30%
Proposers' Project Costs and Hourly Rates	20%

The LA County CRC received three proposals. The Ad Hoc Working Group – Demography evaluated the proposals and submitted two finalists for the full Commission's consideration: ARCBridge Consulting & Training Inc. and National Demographics Corporation (NDC). The Commission listened to oral presentations of both firms. NDC withdrew its proposal. The Commission selected ARCBridge.

CENSUS DATA

According to the U.S. Census Bureau:

⁶ California Elections Code Sections 21533(d) & 21532(d)(4)





LOS ANGELES COUNTY REDISTRICTING 2021

“The 2020 Census counted every person living in the United States and the five U.S. territories. It marked the 24th census in U.S. history and the first time that households were invited to respond to the census online.”⁷

Delayed Release of 2020 Census

In December 2020, the U.S. Census Bureau reported that it would:

“...continue to process the data collected and plan to deliver a complete and accurate state population count for apportionment in early 2021, as close to the statutory deadline as possible.”⁸

Unfortunately, that was not the case. The release date of the 2020 Census was a moving target in 2021 because of a) COVID-19; and b) the extension of the Census deadline. The Census data were finally released in August 2021.

Official California Public Law (P.L. 94-171) Census

In 2012, the voters of California passed a proposition to adjust the Census data for the in-state incarcerated population. Specifically, if incarcerated individuals were in-state residents prior to incarceration, they are to be counted in their last known residences' district population (Elec. Code § 21003). This redistricting cycle was the first year for implementing P.L. 94-171. Specifically:

P.L. 94-171 redistricting data is a tabulation from the decennial census that includes counts of population by race and ethnicity (Hispanic or Latino origin); voting age; housing occupancy status; and group quarters population, all at the census block level. The California Citizens Redistricting Commission and many local jurisdictions, including cities and counties are required by law to use the official redistricting dataset provided by the Statewide Database. This dataset is different from the data that the U.S. Census Bureau provides in that it has reallocated data from incarcerated persons that were enumerated in facilities under the control of the California Department of Corrections and Rehabilitation to their last known residential address.

The LA County CRC had to wait for the official Census data to be adjusted for the incarcerated population by the Statewide Database at the University of California, Berkeley. It was released on September 20, 2021.

The GIS-Demography Team at ISD prepared a report on the impact of the adjusted Census data for the incarcerated population. [This report is posted on LA County CRC website:](#) (pages 4-7).

⁷ <https://www.census.gov/programs-surveys/decennial-census/decade/2020/2020-census-main.html>

⁸ <https://www.census.gov/newsroom/press-releases/2020/2020-census-update-apportionment.html>





LOS ANGELES COUNTY REDISTRICTING 2021

Total Population, VAP, and CVAP Data

The 2020 Census data is the source to use for determining the total population to ensure the map options and adopted final map are within 10% population deviation among the five districts. Two other population data points are also used:

- Voter Age Population (VAP), based on 2020 Census data
- Citizen Voting Age Population (CVAP) based on the 2019 American Community Survey (ACS)

VAP and CVAP inform the analysis of whether a proposed map complies with the Federal Voting Rights Act of 1965 (VRA). Consideration of 2019 ACS is appropriate for that evaluation. Chapter B.7 elaborates further on the VAP and CVAP data sets, including limitations in the accuracy of the CVAP.

U.S. Department of Justice Ethnic Categories

The LA County CRC used the ethnic categories developed by the U.S. Department of Justice (DOJ):

Latino (LAT)	Everyone who responded affirmatively to Hispanic Origin question regardless of race
--------------	---

The following categories are Not Hispanic or Latino:

White (WHI)	Single race White alone
Black (BLK)	Single race Black and 2 race Black and White
American Indian (AIN)	Single race AIN and 2 race AIN and White
Asian (ASI)	Single race Asian and 2 race Asian and White
Hawaiian Pacific Islander (HPI)	Single race HPI and 2 race HPI and White
Other Race (OTH)	Single race Other and 2 race Other and White
Multi Minority Race (MMR)	All multi race categories except those assigned above.

The mapping software provides the DOJ ethnic categories for Adjusted Population (**POP_A20**), Adjusted Voting Age Population (**VAP_A20**), and unadjusted Citizen Voting Age Population from 2019 CVAP tabulation (**CVAP_D19**). The variable names combine the ethnic prefix and the universe suffixes.

CITIES AND UNINCORPORATED AREAS

Countywide Statistical Areas (CSAs)

The [Countywide Statistical Areas \(CSA\)](#) project was developed to provide a common geographic boundary for reporting departmental statistics for cities and unincorporated areas. The City of Los Angeles' neighborhoods





LOS ANGELES COUNTY REDISTRICTING 2021

were identified by the City of Los Angeles Bureau of Engineering. CSAs differ from the more informal “Community” geographies because:

- They represent geographies comprised of Census block groups split by cities.
- They must cover the entire unincorporated and incorporated areas of Los Angeles County.
- There can be no holes or overlapping areas.

The CSAs originally were created using Census Block Groups split by cities (e.g., “Split Block Groups”) as a geographic building block. These boundaries are subsequently updated as needed based on the cities’ annexation/deannexation records.

CSAs are named according to the following recommended naming conventions:

- All names will be assumed to begin with “Unincorporated” (e.g., Unincorporated El Camino Village) for the unincorporated areas. They will not be part of the Statistical Geography Name (so the name of the Statistical Area would be “El Camino Village”).
- Names will not contain “Island,” referring to a small unincorporated area surrounded by incorporated cities. Such small unincorporated areas also begin their names with “Unincorporated” to distinguish them from any surrounding cities. There may be one or more exceptions for certain small areas (e.g., “Bandini Islands”).
- A forward slash implies an undetermined boundary between two areas within a statistical geography (e.g., Westfield/Academy Hills or View Park/Windsor Hills).
- Certain established names may include hyphens (e.g., Florence-Firestone).
- Aliases may be defined in parentheses (e.g., Unincorporated Long Beach (Bonner/Carson Park)).

A [full listing of the 348 CSAs](#) is posted on the LA County CRC website. They include the 88 cities, 139 [CSAs within the City of Los Angeles](#), and the 122 unincorporated areas.

Redistricting Data Units (RDUs)

County staff provided the Commissioners with an overview of the 2011 redistricting experiences and introduced the use of Redistricting Data Units or Redistricting Units (RDUs) at the [May 29, 2021, LA County CRC meeting](#).⁹ The County developed and used RDUs for the 2001 and 2011 redistricting to:

- Reflect the administrative and governmental jurisdictions within Los Angeles County

⁹ <https://www.youtube.com/watch?v=oyil3dH0LFs> (Note: The panel starts at 14 minutes 47 seconds.)





LOS ANGELES COUNTY REDISTRICTING 2021

- Align with U.S. Census Bureau geographies, which is required to provide population figures for the redistricting process
- Bring clarity to city and unincorporated area boundaries

Today, County of Los Angeles departments use RDUs for regional planning, delivery of municipal services to unincorporated areas and contract cities, and County operations. RDUs also minimize the problem of cities and unincorporated areas being unintentionally split between two SDs.

RDUs are primarily census tracts, split along city boundaries, from which data have been compiled for use in the redistricting software.

In addition to aligning census geographies with incorporated city boundaries, the RDUs also delineate the boundaries of the named unincorporated areas in Los Angeles County that represent about 1 million residents. The unincorporated areas in Los Angeles County cover more than 2,600 square miles, represent 66% of the County's land, and more than 1 million residents (10% of the county's population). The unincorporated areas are socially and economically diverse.¹⁰ They can be small (a few blocks); large, such as East Los Angeles with more than 150,000 residents; or sparsely populated (high desert). Without RDUs, users of the software might unknowingly bifurcate unincorporated areas since the U.S. Census Bureau does not reflect certain unincorporated areas as contiguous names.

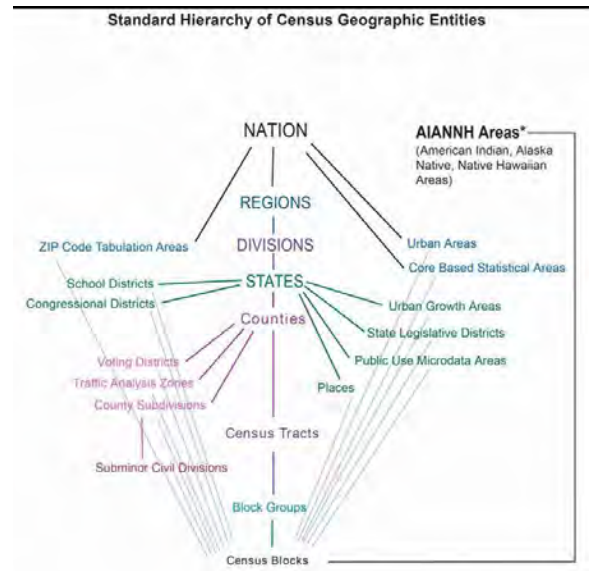

The U.S. Census Bureau is obligated to protect the privacy of people. Blocks are the smallest unit of geography. In sparsely populated areas, such as North County in Los Angeles County, the blocks are large because few people live there. In densely populated areas, the blocks are small.

The tract, block group, block, and RDU geographies are nested. The totals for each level of geography add up to the total population of the County.

Census data Levels	Actual	Rounded
Blocks	91,626	92,000
Block Groups	6,591	6,600

¹⁰ https://planning.lacounty.gov/view/unincorporated_los_angeles_county/





LOS ANGELES COUNTY REDISTRICTING 2021

Census data Levels	Actual	Rounded
Tracts	2,498	2,500
RDU at Block Group level with CSAs	7,029	7,000
RDU at Tract Level with CSAs	2,957	3,000
CSAs	348	350

The Ad Hoc Working Group for Demography further discussed the pros and cons of RDUs, including the complexities of manipulating 92,000 Blocks versus 3,000 RDUs during August 2021.

The County's demographer, David Ely of Compass Demographics, described the datasets built into the mapping software at the [September 29, 2021, LA County CRC meeting](#).¹¹ He outlined the data sets, being built into the software, including the importance of each data set for redistricting purposes:

- RDUs, which reflect existing city and unincorporated area boundaries, including CSAs, and reduces the number of geographic areas to manipulate from 90,000 Census blocks to 3,000 RDUs
- Adjusted population and VAP total, presented based on DOJ categories
- Unadjusted CVAP by the United States Department of Justice (DOJ) categories
- 2020 Voter Registration Total and by surname matched categories
- Socio-Economic Data from the American Community Survey (ACS), 2019, including:
 - Language spoken at home, just Spanish, Asian Language, and Other
 - Renter/owner occupied
 - Income Categories
 - Education Categories
 - Poverty

The LA County CRC used the RDUs as the building block for redistricting. In the few instances where necessary to accomplish the Commission's intent, RDUs were divided at the Block level.

Los Angeles City Neighborhood Councils

Corresponding to the City of Los Angeles Department of Neighborhood Empowerment (DONE), the 99 [Neighborhood Councils](#) in the City of Los Angeles was another consideration. They lie within the City of Los Angeles but do not follow the CSA boundaries. Although most of the City of Los Angeles has a Neighborhood Council, there are some residential areas that opted not to be part of DONE. Based on the rules that a geographic unit should not have overlaps and gaps.

¹¹ <https://www.youtube.com/watch?v=eALiuxsOV2w> (Note: David Ely's presentation starts at 6 minutes 20 seconds.)





LOS ANGELES COUNTY REDISTRICTING 2021

Therefore, for the City of Los Angeles, the Neighborhood Council file was overlaid on the Block Groups and boundaries assigned using the centroid of the block group; therefore, while the names of the CSAs in the City of Los Angeles match the neighborhood file, the boundaries are not the same.

MAPPING SOFTWARE

The County of Los Angeles contracted with Esri to supply the redistricting mapping software. The County provided this free, web-based, mapping software so that:

- Individuals and community groups could participate in the redistricting process.
- The public could prepare and submit Redistricting Map Plans for the CRC's consideration.

The software was first made available as a soft launch in August 2021 so users could become familiar with it and participate in training sessions.

Personalized help was made available in English, Spanish, Mandarin, Farsi, Hindi, Korean, and Vietnamese. Interpreters were provided for additional languages, as requested.

The official launch of the [redistricting mapping software](#) and datasets was on October 7, 2021.

TRAINING ON MAPPING SOFTWARE

The LA County CRC developed a training plan for the launch of the mapping software.

Type of Training	Approach	Lead Implementers	Target Audience	Timing				
				Aug 1-15	Aug 16-31	Sep 1-15	Sep 16-30	Onward
Technical & Administrative Training			ARCBridge; Thai V. Le; LA County GIS experts (approx. 18)					
Commissioners	3 small groups of 4-5 Commissioners; two 1-hour sessions (2nd hour optional)	ARCBridge	Commissioners					
Personalized Help for Commissioners	Scheduled appointments	ARCBridge; Thai V. Le	Commissioners					





LOS ANGELES COUNTY REDISTRICTING 2021

Type of Training	Approach	Lead Implementers	Target Audience	Timing				
				Aug 1-15	Aug 16-31	Sep 1-15	Sep 16-30	Onward
Glossary of technical terms	Post on website Glossary tab	ARCBridge with additions from LA County ISD	Commissioners & Public					
Webinar in English (1 hour): create "minis" on sections of recording for posting	Live training program recorded and posted	ARCBridge	Public					
Webinar in Spanish (1 hour)	Live training program recorded and posted	LA County ISD; ARCBridge provides text for webinar training	Public					
Webinar in other languages	Add Google captions; have County GIS review recording for technical accuracy; refer to HELP line for language requests	LA County ISD	Public					
Webinar for trouble shooting, based on identified need (optional)	Live training program recorded and posted	ARCBridge	Public					
Help Line in multiple languages	Scheduled appointments	Thai receives emails & schedules with LA County ISD/GIS staff	Public					
Website: Online printed materials and video links	Information on CRC website with links to video training	Thai V. Le	Public					
Website: Translation of online printed training materials	Translate Spanish version; use Google translate for other languages		Public					





LOS ANGELES COUNTY REDISTRICTING 2021

Type of Training	Approach	Lead Implementers	Target Audience	Timing
Website: Translation of online video training materials	Use Google translate/ captions for other languages		Public	Aug 1-15 Aug 16-31 Sep 1-15 Sep 16-30 Onward

In addition, the LA County CRC posted Esri training videos and made customized training videos to address questions that arose from the public.

ARCBridge conducted two training workshops for the Commissioners and the public in August 2021, using the preliminary software and Census data.

Once the Public Law Census data adjusted for the incarcerated population, RDUs, and updated software were available, the LA County CRC provided two additional workshops in October 2021, on how to use the mapping software:

- One workshop in English by ARCBridge
- One workshop in Spanish, conducted by GIS bilingual staff from the County of Los Angeles

LOS ANGELES COUNTY REDISTRICTING 2021

Una Comisión Independiente de redelimitación de Distritos formada por ciudadanos del Condado de Los Angeles (CRC, por sus siglas en inglés) redefinirá los límites de distritos de supervisión del condado para los próximos 10 años.

Cuándo: viernes 8 de octubre, 9:30 -10:30 am PST

Taller público gratuito en español:
Cómo utilizar el programa informático de creación de mapas para la redistribución de Distritos de Supervisores del Condado de Los Angeles.

Conozca la herramienta gratuita de mapeo de redistribución de distritos que el condado de Los Angeles pone a su disposición:

- Cómo crear una cuenta
- Cómo utilizar los datos del Censo 2020 y otros conjuntos de datos
- Cómo desarrollar, compartir y enviar un mapa

Capacitación impartida por expertos en SIG del condado de Los Angeles:

- Alma Vazquez
- Ricardo Contreras
- Juan-Raul Cardenas

Para asistir por Zoom: [Haga Clic Aquí](#)
ID de reunión: 827 9895 2671
Contraseña/Passcode: 322580
Móvil con un toque:
+16699009128,,82798952671#,,,*,322580# US

MAPPING DATABASE

Datasets to Draw Redistricting Maps

David Ely of Compass Demographics and the County's retained demographer met with the LA County CRC to describe the datasets built into the mapping software.

- RDUs, which reflect existing city and unincorporated area boundaries, including CSAs, and reduces the number of geographic areas to manipulate from 90,000 Census blocks to 3,000 RDUs
- Adjusted population and VAP total, presented based on DOJ categories
- Unadjusted CVAP by DOJ categories





LOS ANGELES COUNTY REDISTRICTING 2021

- 2020 Voter Registration Total and by surname matched categories
- Socio-Economic Data from the ACS, 2019, including:
 - Language spoken at home, just Spanish, Asian Language, and Other
 - Renter/owner occupied
 - Income Categories
 - Education Categories
 - Poverty

Mapping Files and Data Downloads

The LA County CRC also made [files and data available for download](#) and use by mapmakers.

Table B.5-1: Census Data

File Name	File Description
P.L. 194 Data	2020 Decennial Census Public Law 194 data for County of Los Angeles
Tract Shapefile	Tract-level geography shapefile for County of Los Angeles
Block Group Shapefile	Block Group-level geography shapefile for County of Los Angeles
Block Shapefile	Block-level geography shapefile for County of Los Angeles

Table B.5-2: Mapping Shapefiles and Reference Layers

File Name	File Description
All Reference Layers	This zip files contains all reference layers available in the redistricting mapping software
Assembly Districts	Reference layer for California's Assembly Districts
Senate Districts	Reference layer for California's Senate Districts
Census Places	Reference layer for Census Places
Cities and Communities	Reference layer for Cities and Communities
Congressional Districts	Reference layer for Congressional Districts
County Subdivisions	Reference layer for County Subdivisions
City of Los Angeles Council Districts	Reference layer for City of Los Angeles Council Districts
City of Los Angeles Neighborhood Councils	Reference layer for City of Los Angeles Neighborhood Councils
School Districts	Reference layer for School Districts
2011 SDs	Reference layer for County of Los Angeles' 2011 adopted SDs
2015-2019 CVAP (Tracts)	Reference layer with underlying data for CVAP at the tract level
2015-2019 CVAP (Block Group)	Reference layer with underlying data for CVAP at the Block Group level





LOS ANGELES COUNTY REDISTRICTING 2021

File Name	File Description
2015-2019 CVAP (Block)	Reference layer with underlying data for CVAP at the block level
Socioeconomic	This is a geodatabase file with socioeconomic reference layers
Educational Attainment	Reference layer for educational attainment
Linguistic Isolation	Reference layer for linguistic isolation
Poverty	Reference layer for poverty level
Consolidated COIs (Model A)	Reference layer prepared by ARCBridge consolidating COIs based on input from Public Hearings and synthesized by Commissioners
Consolidated COIs (Model B)	Reference layer prepared by ARCBridge consolidating COIs based on input from Public Hearings and synthesized by Commissioners
Consolidated COIs (Model C)	Reference layer prepared by ARCBridge consolidating COIs based on input from Public Hearings and synthesized by Commissioners

Table B.5-3: Data Tables

File Name	File Description
Educational Attainment	Data table for educational attainment
Linguistic Isolation	Data table for linguistic isolation
Poverty	Data table for poverty level

Table B.5-4: Election Data

File Name	File Description
2012 Primary Election	County of Los Angeles voting data for 2012 Primary Election
2012 General Election	County of Los Angeles voting data for 2012 General Election
2014 Primary Election	County of Los Angeles voting data for 2014 Primary Election
2014 General Election	County of Los Angeles voting data for 2014 General Election
2016 Primary Election	County of Los Angeles voting data for 2016 Primary Election
2016 General Election	County of Los Angeles voting data for 2016 General Election
2018 Primary Election	County of Los Angeles voting data for 2018 Primary Election
2018 General Election	County of Los Angeles voting data for 2018 General Election
2020 Primary Election	County of Los Angeles voting data for 2020 Primary Election
2020 General Election	County of Los Angeles voting data for 2020 General Election

Table B.5-5: Additional Files

File Name	File Description
DxVAR 2020 Redistricting	This is the DX_VAR configuration file used in the mapping software. This is essentially a data dictionary and dictates how the application shows the datasets in the demographics menu.





LOS ANGELES COUNTY REDISTRICTING 2021

File Name	File Description
FGDB	This is the updated geodatabase (zipped) containing the datasets in the mapping software, matched to the DX_VAR file.
Ethnic Categories	Document used to identify and categorize different ethnic groups in the DX_VAR file.
Additional Fields	Additional fields defined, including CVAP and socioeconomic variables.

Table B.5-6: Environmental Health Hazards and Housing Data Layers

File Name	File Description
CalEnviroScreen (CES) 4.0	The California Office of Environmental Health Hazard Assessment (OEHHA) has made public the latest geodatabases and shapefiles with indicators that “reflect environmental conditions or a population’s vulnerability to environmental pollutants.” For more information, visit the OEHHA website by clicking here .
Affirmatively Furthering Fair Housing (AFFH) Data	The California Department of Housing and Community Development has collected data, geodatabases, and shapefiles on several indicators, including housing, access to opportunity, and displacement risks. For more information, visit the AFFH website by clicking here .

Table B.5-7: Additional Data Layers

File Name	File Description
CalEnviroScreen (CES) 4.0	<p>OEHHA has made public the latest geodatabases and shapefiles (2021) with indicators that “reflect environmental conditions or a population’s vulnerability to environmental pollutants.” For more information, visit the OEHHA website by clicking here.</p> <p>Reference layers added to the software:</p> <ul style="list-style-type: none"> Overall Percentile (Results) Pollution Burden Ozone PM2.5 Diesel Particulate Matter Drinking Water Contamination Children’s Lead Risk from Housing Pesticide Use Toxic Releases from Facilities Traffic Impacts Cleanup Sites Groundwater Threats





LOS ANGELES COUNTY REDISTRICTING 2021

File Name	File Description
	<ul style="list-style-type: none"> Hazardous Waste Impaired Waters Solid Waste Sites Population Characteristics Asthma Cardiovascular Disease Low Birth Weight Education Housing Burden Linguistic Isolation Poverty Unemployment
AFFH Data	<p>The California Department of Housing and Community Development has collected data, geodatabases, and shapefiles on several indicators, including housing, access to opportunity, and displacement risks. For more information, visit the AFFH website by clicking here.</p> <p>Reference layers added to the software:</p> <ul style="list-style-type: none"> Social Vulnerability Index (CDC 2018) SB 535 Disadvantaged Communities Health Places Index (PHASC 2021) Special Flood Hazard Areas (FEMA 2020) TCAC Area of High Segregation and Poverty (2021) Overcrowded Households (CHHS) – No Date Sensitive Communities (UCB, Urban Displacement Project 2021) Job Proximity Index (HUD 2014-2017) TCAC Opportunity Areas – Composite Score (2021) TCAC Opportunity Areas – Economic Score (2021) TCAC Opportunity Areas – Environmental Score (2021) Median Income (ACS 2015-2019) Poverty Status (ACS 2015-2019)





LOS ANGELES COUNTY REDISTRICTING 2021

B.6 – SELECTION OF MAP OPTIONS FOR PUBLIC HEARINGS

This chapter reviews the legal requirements and criteria for developing viable map options and describes the various maps submitted and reviewed by the LA County CRC.

CURRENT SUPERVISORIAL DISTRICTS

The map displays the current geographic boundaries for the five SDs, drawn in 2011.

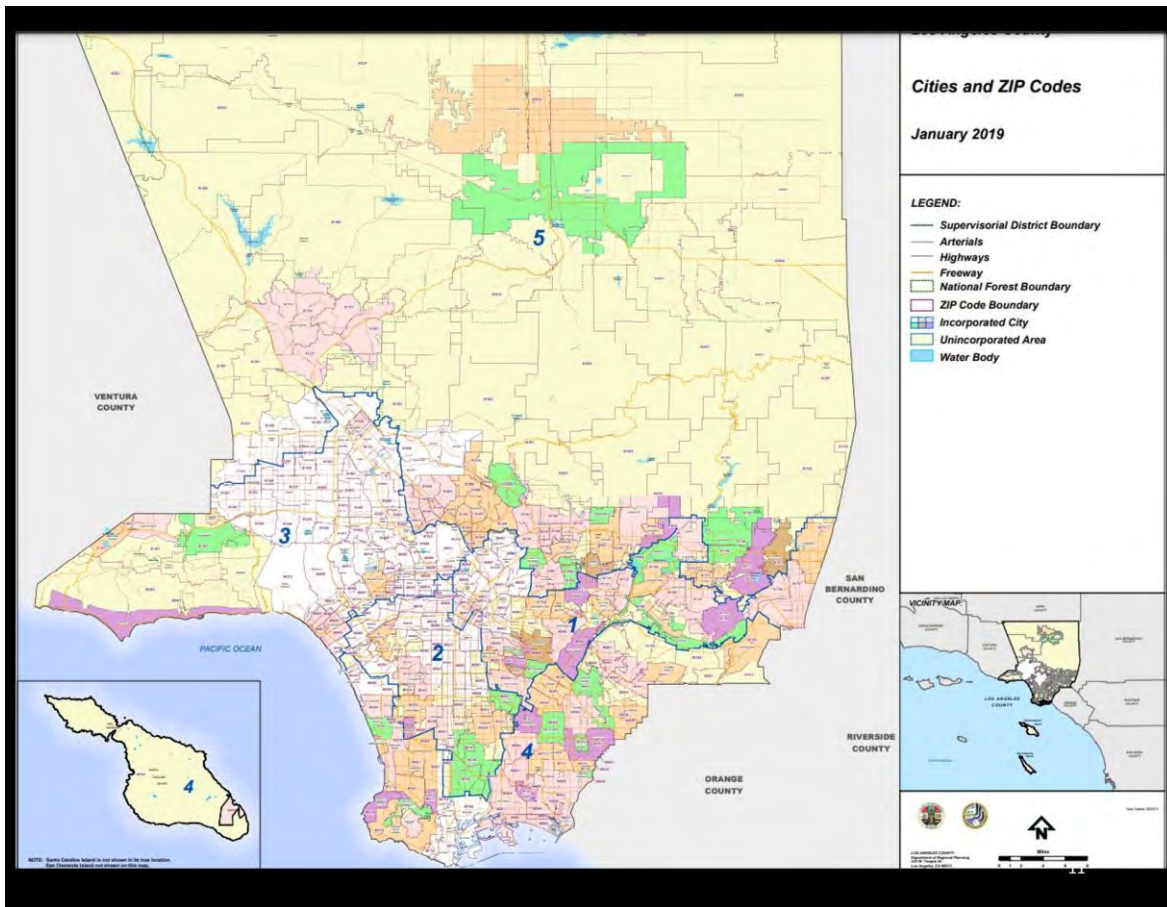



LOS ANGELES COUNTY REDISTRICTING 2021

LEGAL REQUIREMENTS AND MAPPING CRITERIA

According to the U.S. Constitution, 52 U.S.C. § 10301, Cal. Election Code § 21534, the LA County CRC must adopt SD lines using the following criteria, listed in order of priority:

1. Each district shall [comply with the United States Constitution and](#) be reasonably equal in total resident population to the other districts, except where deviation is required to comply with the VRA or allowable by law.
2. Districts shall comply with the VRA.
3. Districts shall be geographically contiguous.
4. The geographic integrity of city, local neighborhood, or community of interest shall be respected in a manner that minimizes its division.
5. To the extent practicable, and where it does not conflict with numbers 1-4 above, districts shall be drawn to encourage geographic compactness.

Besides the above criteria, districts shall not be drawn for purposes of favoring or discriminating against an incumbent, political candidate, or political party.

PRELIMINARY MAPS AND COI MAPS

Prior to the release of the Public Law Census data, the public had submitted 7 preliminary maps for the [5 SDs and 20 COI maps](#), which are posted on the LA County CRC website. In addition to the 20 COI maps are the three COI Models that the LA County CRC developed (see Chapter B.4 for details).

PUBLIC SUBMITTED OFFICIAL MAPS

In total, the public submitted 31 official redistricting maps that met the minimum requirements for redistricting purposes by October 28, 2021. These [31 redistricting maps](#) are posted on the LA County CRC.

COMMISSION REDISTRICTING INITIAL MAPPING OPTIONS

The LA County CRC reviewed the 31 public submitted maps, including maps prepared by Commissioners, on October 26, 27, 28, 2021. The Commissioners were able to build redistricting maps, having:

- Received extensive training on the mapping criteria, including the VRA
- Listened to and read the COI input during the 12 COI Public Hearings





LOS ANGELES COUNTY REDISTRICTING 2021

- Reviewed more than a thousand public comments throughout the redistricting process at that point in time
- Completed the mapping software training

The Commissioner-prepared maps were not posted until October 25, 2021, to allow time for the public to submit maps without the influence of Commissioner-created maps.

ARCBridge completed a Scorecard that displayed metrics about each map option submitted (see final Scorecard at the end of this chapter).

Map Options Considered for Initial Public Hearing

On October 28, 2021, 31 maps had been submitted to the LA County CRC. The Commissioners focused on which map options to put forth as starting points for the November-December Public Hearings. Three Commissioner-prepared maps – Maps 020, 021, and 022 – were withdrawn from consideration. The Commissioners then could share up to three of their top map preferences. An “X” means they liked the map, but it was not among their top 3. No Commissioner had more than 3 ratings.

Last Name	1	2	3	4	5	6	7	8	9	10	11	12	13	14	15	16	17	18	19	23	24	25	26	27	28	29	30	31
Franklin				1						1		X						1										
Holtzman	1																			1	1					X		
Mayeda		1																	1	1								
Mendoza														1				1		X		1						
Morales												1						1		1								
Obregon	1														1		X		1									
Orpinela-Segura								1				1											1					
H. Soto												1							X	1					X		1	
S. Soto												X			1				1						1		X	
Kenney		1								X					1		1		X									
Stecher		X								X				X	1		X	1	X	1					X			
Vento	1					X						1						X		1					X			
Williams				X								1		X				1		1								
Wong					1							1				1				X								
	3	1	1	1	1	0	0	1	0	1	0	6	0	1	4	1	1	5	3	7	1	1	1	1	0	0	1	0





LOS ANGELES COUNTY REDISTRICTING 2021

Maps 012, 015, 018, and 023 had the highest ratings initially. The Commissioners explained individually the logic behind their selected top 3 map choices and related considerations. The Commissioners discussed other maps that were comparable to each other.

The Commissioners made individual motions to adopt maps. Motions were made for six of the maps; four of the maps were approved by a quorum of the LA County CRC.

- Map 012 Prepared by the People's Block (Passed)
- Map 018 Prepared by Commissioner Brian Stecher (Passed)
- Map 023 Prepared by MALDEF (Passed)
- Map 015 Prepared by Faraz Aqil (Failed)
- Map 001 Prepared by Josh Rasmussen (Failed)
- Map 019 Prepared by Commissioner Brian Stecher (Passed)

The LA County CRC relabeled the initial maps options as Maps A, B, C, and D:

1. Map A (formerly Map 012)
2. Map B (formerly Map 018)
3. Map C (formerly Map 023)
4. Map D (formerly Map 019)

The four approved map options were posted on the map hub on the LA County CRC website at: [CLICK HERE](#).

Chapter B.8 describes the Public Hearings on map options.

Map Options Chosen by Commissioners for Further Public Input and Discussion at Upcoming Public Hearings

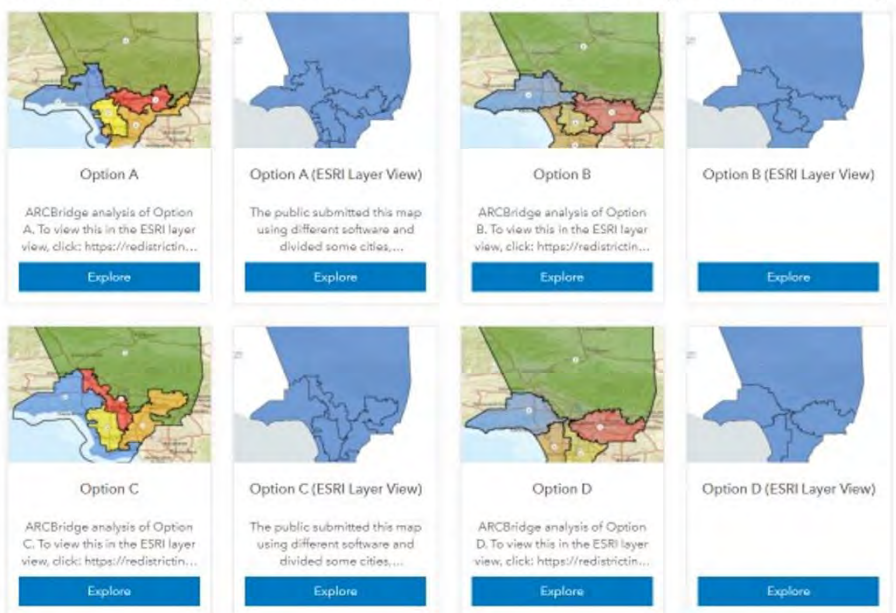

Los Angeles County Citizens Redistricting Commission -- Map Scorecard (Updated December 13, 2021)

Maps	Max Deviation	Polsby Popper-Compactness Score	# Majority Minority Districts		Splits				Community of Interest Models					
			Based on Total Population	Based on CVAP	# CSAs		NCs		COI A	COI B		COI C		
Maximum	10%	# SDs >.20	10,047,926	6,315,311	348		99		27	27		27		
Comparison	Pass/Fail	Higher # is Better			Lower # is Better				Lower # is Better					
Denominator	10%	5	5	5	348		99		27	27		27		%
	% Dev	# SDs	# SDs	# SDs	#	%	#	%	#	%	#	%	#	%
Current SDs	4.36	3	2	1	25	7%	25	25%	13	48%	11	41%	13	48%
1	8.92	2	3	3	60	17%	37	37%	20	74%	16	59%	19	70%
2	2.17	1	3	2	41	12%	30	30%	17	63%	16	59%	19	70%
3	1.13	2	2	1	22	6%	19	19%	14	52%	14	52%	14	52%
4	1.55	3	2	1	24	7%	19	19%	14	52%	14	52%	14	52%
5	0.76	2	2	1	23	7%	18	18%	16	59%	15	56%	16	59%
6	5.42	1	3	3	44	13%	23	23%	18	67%	13	48%	16	59%
7	7.92	3	3	2	27	8%	10	10%	12	44%	11	41%	13	48%
8	3.56	3	2	1	19	5%	13	13%	14	52%	13	48%	14	52%
9	3.66	1	4	0	4	1%	20	20%	15	56%	11	41%	12	44%
10	0.80	3	1	1	22	6%	18	18%	16	59%	16	59%	16	59%
11	7.66	3	2	1	19	5%	22	22%	9	33%	9	33%	11	41%
12	7.23	2	3	2	29	8%	12	12%	13	48%	12	44%	14	52%
13	3.63	3	2	1	30	9%	21	21%	15	56%	15	56%	16	59%
14	9.82	2	2	1	7	2%	17	17%	9	33%	4	15%	3	11%
15	3.75	4	2	1	13	4%	14	14%	12	44%	11	41%	12	44%
16	2.96	3	2	1	25	7%	23	23%	12	44%	11	41%	14	52%
17	0.20	4	2	1	18	5%	15	15%	12	44%	14	52%	14	52%
18	4.57	4	2	2	21	6%	19	19%	11	41%	10	37%	12	44%
19	1.54	4	2	2	36	10%	30	30%	19	70%	17	63%	19	70%
20	6.15	1	3	1	38	11%	27	27%	19	70%	16	59%	19	70%
21	5.60	1	3	2	36	10%	27	27%	19	70%	19	70%	16	59%
22	5.79	2	3	2	30	9%	30	30%	15	56%	11	41%	14	52%
23	3.61	2	3	2	43	12%	30	30%	17	63%	16	59%	19	70%
24	6.20	2	3	2	28	8%	30	30%	15	56%	11	41%	14	52%
25	7.57	2	2	1	5	1%	20	20%	7	26%	4	15%	6	22%
26	8.68	2	2	1	5	1%	21	21%	7	26%	2	7%	4	15%
27	2.99	4	1	1	15	4%	13	13%	15	56%	14	52%	14	52%
28	5.36	0	3	1	23	7%	31	31%	15	56%	11	41%	13	48%
29	5.56	3	3	2	22	6%	13	13%	13	48%	14	52%	15	56%
30	8.46	1	2	1	3	1%	11	11%	8	30%	6	22%	6	22%
31	9.76	1	1	1	8	2%	11	11%	9	33%	8	30%	9	33%
32	4.36	3	2	1	25	7%	25	25%	13	48%	11	41%	13	48%
33	0.06	4	1	1	23	7%	17	17%	13	48%	12	44%	13	48%
34	8.21	2	3	2	12	3%	21	21%	12	44%	9	33%	11	41%
35	1.24	3	2	2	5	1%	19	19%	12	44%	13	48%	13	48%
36	8.36	1	3	2	31	9%	30	30%	13	48%	13	48%	15	56%
37	7.43	2	2	2	23	7%	23	23%	15	56%	12	44%	15	56%
42	3.31	3	2	2	22	6%	17	17%	11	41%	10	37%	12	44%
43	2.99	4	1	1	15	4%	13	13%	15	56%	14	52%	14	52%
44	9.31	3	3	1	16	5%	18	18%	12	44%	11	41%	14	52%
45	7.28	3	2	2	29	8%	20	20%	15	56%	15	56%	18	67%
46	3.85	1	4	0	19	5%	16	16%	15	56%	16	59%	17	63%
47	2.98	1	4	0	22	6%	15	15%	15	56%	15	56%	16	59%
48	2.23	3	2	2	35	10%	13	13%	15	56%	15	56%	16	59%
49	8.76	3	2	2	28	8%	20	20%	14	52%	13	48%	14	52%
50	8.58	2	2	2	26	7%	13	13%	14	52%	13	48%	16	59%
51	8.82	2	4	2	25	7%	21	21%	14	52%	12	44%	13	48%
52	9.35	2	3	2	21	6%	19	19%	12	44%	11	41%	13	48%
53	2.50	4	3	1	11	3%	21	21%	12	44%	12	44%	15	56%
54	0.70	3	2	2	12	3%	9	9%	15	56%	14	52%	16	59%
55	9.07	2	2	2	24	7%	24	24%	12	44%	12	44%	14	52%
56	7.00	2	3	1	34	10%	29	29%	15	56%	14	52%	17	63%
57	3.49	4	3	1	12	3%	20	20%	12	44%	12	44%	14	52%
58	7.61	2	2	1	18	5%	16	16%	11	41%	10	37%	12	44%
59	8.98	3	2	2	24	7%	10	10%	13	48%	12	44%	15	56%
60	8.69	3	2	2	23	7%	10	10%	12	44%	12	44%	14	52%
61	3.56	2	2	2	23	7%	11	11%	12	44%	12	44%	14	52%
62	6.95	2	3	2	26	7%	15	15%	13	48%	13	48%	15	56%
63	4.68	2	2	2	21	6%	17	17%	12	44%	12	44%	14	52%
64	6.94	3	2	2	2	1%	19	19%	9	33%	9	33%	10	37%
65	12.16	1	3	2	5	1%	18	18%	10	37%	8	30%	10	37%
66	11.65	3	2	2	3	1%	20	20%	9	33%	7	26%	9	33%
67	6.42	3	2	2	14	4%	16	16%	10	37%	8	30%	10	37%
68	3.01	3	2	2	3	1%	20	20%	11	41%	11	41%	12	44%

Los Angeles County Citizens Redistricting Commission -- Map Scorecard (Updated December 13, 2021)

Maps	Max Deviation	Polsby Popper-Compactness Score	# Majority Minority Districts		Splits				Community of Interest Models					
			Based on Total Population	Based on CVAP	# CSAs		NCs		COI A	COI B		COI C		
Maximum	10%	# SDs >.20	10,047,926	6,315,311	348		99		27	27		27		
Comparison	Pass/Fail	Higher # is Better			Lower # is Better				Lower # is Better					
Denominator	10%	5	5	5	348		99		27	27		27		%
	% Dev	# SDs	# SDs	# SDs	#	%	#	%	#	%	#	%	#	%
Current SDs	4.36	3	2	1	25	7%	25	25%	13	48%	11	41%	13	48%
69	7.73	3	2	2	3	1%	20	20%	10	37%	8	30%	10	37%
70	5.56	4	3	1	13	4%	11	11%	11	41%	11	41%	12	44%
71	9.01	3	2	2	15	4%	16	16%	11	41%	11	41%	13	48%
72	8.60	1	3	2	11	3%	19	19%	9	33%	8	30%	10	37%
73	5.08	3	3	2	8	2%	17	17%	9	33%	7	26%	9	33%
74	8.85	3	2	2	20	6%	8	8%	10	37%	11	41%	13	48%
75	9.88	3	3	1	5	1%	26	26%	13	48%	12	44%	14	52%
76	6.82	4	3	1	9	3%	21	21%	11	41%	11	41%	12	44%
77	9.91	2	3	2	9	3%	19	19%	10	37%	9	33%	11	41%
78	8.90	3	2	2	22	6%	6	6%	12	44%	12	44%	14	52%
79	9.15	3	2	2	4	1%	21	21%	11	41%	9	33%	11	41%
80	9.49	3	2	2	23	7%	9	9%	14	52%	14	52%	16	59%
81	10.08	1	3	2	7	2%	19	19%	10	37%	8	30%	10	37%
82	8.18	1	3	2	3	1%	17	17%	8	30%	8	30%	10	37%
83	7.83	3	2	2	0	0%	22	22%	10	37%	9	33%	11	41%
84	8.16	3	2	2	3	1%	21	21%	10	37%	8	30%	10	37%
85	9.99	4	2	2	13	4%	23	23%	12	44%	12	44%	13	48%
86	7.94	3	2	0	14	4%	14	14%	13	48%	13	48%	15	56%
87	8.57	3	2	2	6	2%	16	16%	10	37%	8	30%	10	37%
88	8.49	3	2	1	22	6%	12	12%	14	52%	14	52%	15	56%
89	9.21	3	3	1	1	0%	11	11%	9	33%	9	33%	9	33%
90	9.21	2	2	1	0	0%	9	9%	8	30%	8	30%	8	30%
91	7.52	3	2	2	7	2%	18	18%	12	44%	12	44%	14	52%
92	7.40	2	2	2	19	5%	12	12%	10	37%	11	41%	11	41%
93	8.77	3	2	1	18	5%	12	12%	13	48%	12	44%	14	52%
94	8.35	2	2	2	5	1%	21	21%	12	44%	12	44%	14	52%
95	7.40	3	3	1	4	1%	19	19%	10	37%	8	30%	10	37%
96	7.95	3	3	1	1	0%	24	24%	9	33%	7	26%	9	33%
97	9.70	2	2	1	7	2%	18	18%	11	41%	10	37%	13	48%
98	9.98	3	2	1	17	5%	17	17%	11	41%	11	41%	14	52%
99	6.38	2	3	2	8	2%	18	18%	9	33%	8	30%	10	37%
100	8.52	3	3	2	5	1%	14	14%	12	44%	11	41%	13	48%
101	8.19	3	3	2	19	5%	23	23%	11	41%	9	33%	11	41%
102	9.81	2	2	2	6	2%	15	15%	10	37%	4	15%	10	37%
103	8.78	3	2	2	14	4%	16	16%	11	41%	10	37%	10	37%
104	7.43	2	2	1	17	5%	15	15%	11	41%	11	41%	13	48%
105	1.25	3	2	1	2	1%	17	17%	8	30%	3	11%	8	30%
106	9.39	3	2	2	20	6%	19	19%	11	41%	9	33%	11	41%
107	6.23	3	3	1	19	5%	19	19%	11	41%	10	37%	11	41%
108	9.07	3	3	1	13	4%	18	18%	10	37%	9	33%	10	37%
109	5.48	3	3	1	11	3%	21	21%	10	37%	5	19%	12	44%
110	7.96	3	3	1	11	3%	8	8%	9	33%	8	30%	10	37%
111	7.96	3	3	1	9	3%	27	27%	10	37%	8	30%	10	37%
112	6.91	3	2	2	6	2%	18	18%	9	33%	7	26%	9	33%
113	9.79	3	3	2	4	1%	19	19%	13	48%	11	41%	13	48%
						0%		0%		0%		0%		0%
Mean	6.25	2.5	2.3	1.5	16.2		17.7		11.7		10.6		12.3	

COI Legend:

≤40%

41%-59%

60% ≥



LOS ANGELES COUNTY REDISTRICTING 2021

B.7 – CENSUS DATA AND RACIALLY POLARIZED VOTER ANALYSIS

CENSUS DATA

The Total Population and CVAP, using the 2020 Census data adjusted for the incarcerated population (Public Law Census Data) are displayed in Table B.7-1.

Table B.7-1: Total Population and CVAP By Current Supervisorial District (2020 Public Law Census Data)

2020 Public Law Census Data	Number	Percent
Total Population	10,047,926	100.00%
Total Hispanic Population	4,821,703	47.99%
Total NH White Population	2,565,941	25.54%
Total NH Black Population	822,831	8.19%
Total NH American Indian/Alaskan Native Population	49,259	0.49%
Total NH Asian Population	1,588,092	15.81%
Total NH Hawaiian Pacific Islander Population	25,639	0.26%
Total NH Other Race Population	98,459	0.98%
Total NH Mixed Population	76,002	0.76%
Total Voting-Age Population	7,993,713	100.00%
Total Hispanic Population	3,579,695	44.78%
Total NH White Population	2,228,127	27.87%
Total NH Black Population	666,380	8.34%
Total NH American Indian/Alaskan Native Population	41,894	0.52%
Total NH Asian Population	1,328,643	16.62%
Total NH Hawaiian Pacific Islander Population	20,273	0.25%
Total NH Other Race Population	73,709	0.92%
Total NH Mixed Population	54,992	0.69%
Total Citizen Voting-Age Population	6,315,480	100.00%
Total Citizen Voting-Age Hispanic Population	2,451,768	38.82%





LOS ANGELES COUNTY REDISTRICTING 2021

2020 Public Law Census Data	Number	Percent
Total Citizen Voting-Age NH White Population	2,143,680	33.94%
Total Citizen Voting-Age NH Black Population	650,141	10.29%
Total Citizen Voting-Age NH Asian Population	981,769	15.55%
Total Citizen Voting-Age All Other Population	87,953	1.39%

Table B.7-2 displays the Total Population and CVAP numbers, by the current SDs, using the Public Law Census Data. It indicates population shifts, by SD.

Table B.7-2: Percent Total Population and CVAP By Current Supervisorial District (2020 Public Law Census Data)

NOTE: These are 2011 SD lines and 2020 Census Data (Pop and VAP) and 2019 ACS data (CVAP)

District	Total Population	Target Population	Target Deviation	Target Deviation (%)
District 1	1,953,798	2,009,585	-55,787	-2.78
District 2	2,028,579	2,009,585	18,994	0.95
District 3	2,018,087	2,009,585	8,502	0.42
District 4	2,006,054	2,009,585	-3,531	-0.18
District 5	2,041,408	2,009,585	31,823	1.58

Tables B.7-3, B.7-4, and B.7-5 display the population (numbers and percentages) for total population, VAP, and CVAP, by SD.

Table B.7-3: Census Data 2020 for Los Angeles County: Total Population By Race

Total Population (Number)								
	NH White	Hispanic	NH Black	NH AIAN	NH HPI	NH Asian	NH Other	NH Multiple Race
District 1	188,437	1,344,110	53,210	6,558	2,044	339,240	11,776	8,423
District 2	237,323	1,111,033	413,349	6,364	6,714	211,351	19,069	23,376
District 3	876,634	758,071	92,195	10,013	2,843	239,365	26,309	12,657
District 4	506,520	912,610	132,882	12,233	10,842	394,303	20,350	16,314
District 5	757,027	695,879	131,195	14,091	3,196	403,833	20,955	15,232
Total Population (Percent)								
	NH White	Hispanic	NH Black	NH AIAN	NH HPI	NH Asian	NH Other	NH Multiple Race
District 1	9.64	68.79	2.72	0.34	0.10	17.36	0.60	0.43
District 2	11.70	54.77	20.38	0.31	0.33	10.42	0.94	1.15
District 3	43.44	37.56	4.57	0.50	0.14	11.86	1.30	0.63





LOS ANGELES COUNTY REDISTRICTING 2021

District 4	25.25	45.49	6.62	0.61	0.54	19.66	1.01	0.81
District 5	37.08	34.09	6.43	0.69	0.16	19.78	1.03	0.75

Table B.7-4: Census Data 2020 for Los Angeles County: Voting Age Population (VAP) By Race

Total VAP (Number)								
	NH White	Hispanic	NH Black	NH AIAN	NH HPI	NH Asian	NH Other	NH Multiple Race
District 1	169,595	1,012,326	46,089	5,537	1,631	292,502	8,294	6,150
District 2	207,548	809,586	337,428	5,256	5,342	184,829	14,084	17,935
District 3	763,638	575,319	78,197	8,694	2,255	202,531	20,352	9,133
District 4	443,254	675,161	104,866	10,598	8,496	321,889	15,279	11,238
District 5	644,092	507,303	99,800	11,809	2,549	326,892	15,700	10,536
Total VAP (Percent)								
	NH White	Hispanic	NH Black	NH AIAN	NH HPI	NH Asian	NH Other	NH Multiple Race
District 1	11.00	65.64	2.99	0.36	0.11	18.97	0.54	0.40
District 2	13.12	51.17	21.33	0.33	0.34	11.68	0.89	1.13
District 3	46.00	34.66	4.71	0.52	0.14	12.20	1.23	0.55
District 4	27.86	42.44	6.59	0.67	0.53	20.23	0.96	0.71
District 5	39.79	31.34	6.17	0.73	0.16	20.19	0.97	0.65

Table B.7-5: Census Data 2020 for Los Angeles County: Citizen Voting Age Population (CVAP) By Race

Total CVAP (Number)					
	NH White	Hispanic	NH Black	NH Asian	All other
District 1	165,206	709,212	43,794	219,691	11,384
District 2	185,388	469,102	342,667	124,822	19,110
District 3	719,526	388,561	71,630	148,368	15,331
District 4	451,796	506,525	98,289	248,962	22,310
District 5	621,764	378,368	93,761	239,926	19,818
Total CVAP (Percent)					
	NH White	Hispanic	NH Black	NH Asian	All other
District 1	14.37	61.70	3.81	19.11	0.99
District 2	16.24	41.10	30.02	10.94	1.67
District 3	53.56	28.92	5.33	11.04	1.14
District 4	34.02	38.14	7.40	18.75	1.68
District 5	45.94	27.96	6.93	17.73	1.46





LOS ANGELES COUNTY REDISTRICTING 2021

RACIALLY POLARIZED VOTING (RPV) ANALYSIS

Other than constitutional compliance and ensuring a reasonably equal population among districts, compliance with the VRA has a higher priority than all other criteria listed in Elections Code Section 21534. Section 2 of the VRA prohibits electoral practices, including redistricting plans, that result in the denial or abridgment of the right of any citizen to vote on account of race or color, or membership in one of the language minority groups specified in Section 4(f)(2) of the VRA. Given the high priority placed on VRA compliance in establishing a map, the LA County CRC retained the services of Federal Compliance Consulting LLC (FCC) to perform RPV analysis. The team included:

- Bruce Adelson, Esq., Federal Compliance Consulting LLC; Instructor of Family Medicine, Georgetown University School of Medicine; Adjunct Professor of Law, University of Pittsburgh School of Law
- Dr. Jonathan N. Katz, Kay Sugahara Professor of Social Sciences and Statistics, Division of the Humanities and Social Sciences, California Institute of Technology



Dr. Katz and Bruce Adelson made multiple presentations to the Commission before it adopted the final map. The team's conclusions regarding racially polarized voting in Los Angeles County Supervisorial elections is set forth in their report in Appendix C.9. Mr. Adelson also opined on the final map's compliance with the VRA.





LOS ANGELES COUNTY REDISTRICTING 2021

B.8 – PUBLIC HEARINGS ON MAP OPTIONS

PUBLIC HEARING REQUIREMENTS

The Elections Code requires that, after the LA County CRC draws a draft map, it must conduct at least 2 Public Hearings over no fewer than 30 days. The LA County CRC conducted 4 Public Hearings over a 30-day period.

In addition, the LA County CRC posted draft maps from the public as they came in. After each Public Hearing, the Commissioners made changes to some of the original proposed maps. The modified maps were posted in advance of any Public Hearings as they (or the one map if it is only one) evolved.

Throughout the year, in addition to posting all agenda on the LA County CRC website, the Executive Office posted agendas physically on the front doors to the Hall of Administration. The public could obtain hard copies of the agenda and maps inside the Hall of Administration.

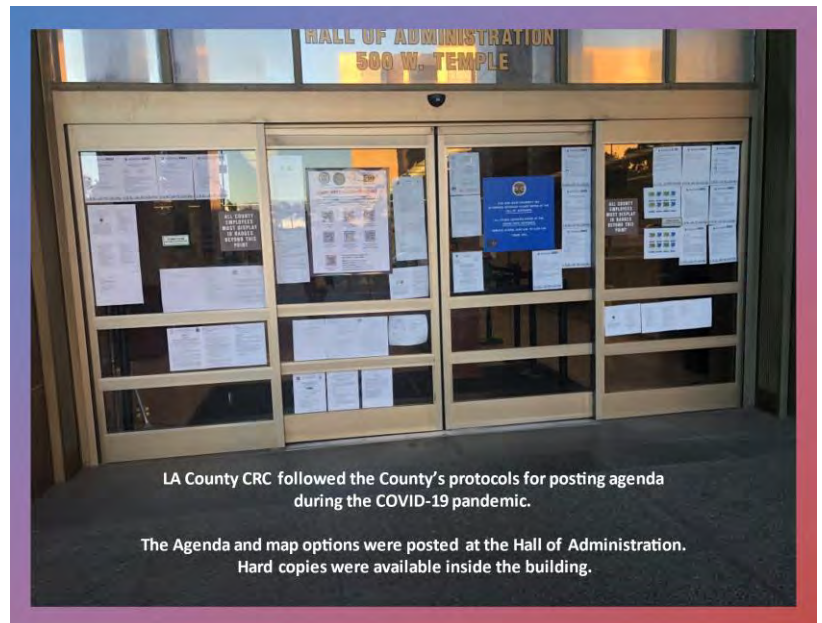

PUBLIC HEARING OVERVIEW

Public engagement and participation in the Public Hearings and meetings grew. Between November 1, 2021, and December 12, 2021, the LA County CRC held 14 meetings, including 4 Public Hearings. The LA County CRC conducted its special meetings similar to the Public Hearings in that the Commissioners continued to receive public input on map options under consideration.

Table B.8-1 displays participation rates during this time period for the 14 meetings for a total of 54 hours, averaging 4 hours in duration. Seven of the minutes lasted more than 3 hours; four meetings lasted more than 4 hours.





LOS ANGELES COUNTY REDISTRICTING 2021

Approximately 1,676 individuals attended these 14 meetings/Public Hearings via the webinar and 1,587 watched the Public Hearings and meetings on YouTube, for a total of 3,263 viewers. The Commissioners and staff listened to 599 members of the public make oral presentations. The Commissioners and staff reviewed 3,800 written comments submitted during that same time period.

**54 HOURS OF PUBLIC HEARING AND MEETINGS,
3,800 WRITTEN PUBLIC COMMENTS READ,
599 ORAL PUBLIC COMMENTS MADE**

Table B.8-1: Metrics on Public Hearings

Metrics	Number	Notes
Number of Public Hearings and Meetings	14	
Total Meeting Duration	54 hours	
Unique Attendees on Webinar	1,676	
YouTube Views	1,587	
Attendees + YouTube	3,263	
Oral Comments	599	More than 100 oral public comments at 2 of the Public Hearings
Written Comments	3,800	Includes written comments submitted on the Written Comment Form and by email and U.S. Mail

Table B.8-2 displays the average number of attendees. Approximately 52% attended by webinar and 48% watched by YouTube.

Table B.8-2: Webinar Attendees and YouTube Viewers

Metrics	Averages Per Meeting	Percent of Attendees
Average Unique Attendees on Webinar	120	52%
Average YouTube Views	113	48%
Average Attendees + YouTube Together	233	100%

All maps being considered at Public Hearings were posted 7 days prior to the Public Hearing. The [minutes](#) for all Public Hearings (and regular and special meetings) are posted on the LA County CRC website.





LOS ANGELES COUNTY REDISTRICTING 2021

Public Hearing No. 1

The first Public Hearing was held labeled pm Maps A, B, C, and D on Sunday, November 7, 2021, at 1:00 p.m. Each of the four mapmakers provided an overview of their proposed maps and responded to Commissioners' questions. The Commissioners listened to public comments and then directed ARCBridge to make minor adjustments or "tweaks" to the maps, based on the public input.

Public Hearing No. 2

The second Public Hearing was held on Wednesday, November 17, 2021, at 6:30 p.m. The LA County CRC identified six map options, labeled Maps A-1, B-1, C-1, D-1, E, and F. Maps E and F were modifications of Map A-1. The Commissioners listened to public comments and then identified their top two map preferences (marked as "1"), including potential contenders (X) and the addition of other maps submitted (OP 044, OP 051, and OP 053).

Last Name	First Name	A1	B1	C1	D1	E	F	OP 044	OP 051	OP 053
Franklin	Jean		1	1			X			
Holtzman	David									1
Kenney	Mary		1		1					
Mayeda	Daniel					1	1			
Mendoza	Mark T.	1	1							
Morales	Apolonio	X		1			1			
Obregon	Nelson	1								
Orpinela-Segura	Priscilla	1					1			
H. Soto	Saira G.	1		X			1			
S. Soto	Hailes									
Stecher	Brian		1		X		1	X		
Vento	John		1			X	1			
Williams	Carolyn	1				1	X			
Wong	Doreena P.			1		1			X	
		5	5	3	1	3	6	0	0	1

The Commissioners discussed the rationale for their choices for continuation at a subsequent special meeting on November 22, 2021.





LOS ANGELES COUNTY **REDISTRICTING 2021**

Public Hearing No. 3

Public Hearing No. 3 entailed the Commissioners listening to public comment – 100 public speakers – on the three maps under consideration. On the basis of the public testimony, the Commissioners agreed that the two Ad Hoc Working Groups for the map options should reconvene, and address issues raised by the public.

Public Hearing No. 4

Because of the lengthy testimony – 114 public speakers – the Commissioners decided to wait to discuss the map options until their scheduled special meetings. The Ad Hoc Working Groups were to incorporate the public input from Public Hearing No. 4 into their analyses.

The Ad Hoc Working Groups prepared one map option each, which they presented at the next special meeting. One of the map options involved consolidation of two of the earlier maps into one map option. These two map options became the basis for further refinements.

FINAL MAP SELECTION

The final map is described in Chapter A.2.



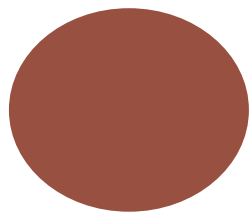
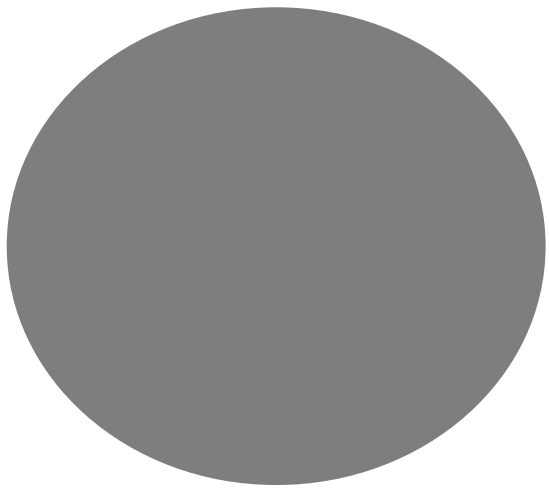

Part C

APPENDICES



LOS ANGELES COUNTY REDISTRICTING 2021

PART C: CONTENTS

PART C: CONTENTS	1
APPENDIX C.1 – BYLAWS	5
APPENDIX C.2 – COMMISSIONER SELECTION PROCESS	7
OVERVIEW	7
SELECTION PROCESS	7
Phase 1 – Applications and Development of the 60 Most Qualified Applicant Pool	8
Phase 2 – Random Selection of Eight Commissioners	8
Phase 3 – Selection of Six Additional Commissioners	8
SELECTED COMMISSIONERS’ DEMOGRAPHICS	12
Political Party Preference	12
Reflection of LA County Diversity and Demographics	14
ATTACHMENT A-1: ADDITIONAL DETAILS	20
APPENDIX C.3 – FILLING A VACANCY PROCESS	23
PROCESS TO FILL VACANCY	23
UPDATE ON COMMISSIONERS’ DEMOGRAPHICS	24
Political Party Preference	24
Reflection of LA County Diversity and Demographics	25
OVERVIEW OF COMMISSIONERS IN MAY 2021	27
APPENDIX C.4 – CALENDAR FOR THE YEAR	28
APPENDIX C.5 – OUTREACH PLAN	31
I – INTRODUCTION	31
Public Outreach Plan Purpose	31
Overview	31





LOS ANGELES COUNTY REDISTRICTING 2021

II – PUBLIC ACCESS AND OUTREACH.....	35
LA County CRC Redistricting Website	35
Other LA County CRC Communication Vehicles	36
Building on Existing Organizational Networks	36
Media Outlets and Media “Buys”	42
III – PUBLIC INVOLVEMENT	45
Overview	45
Threshold Languages	45
Timetable	46
Redistricting Map Submissions	48
IV – REDISTRICTING PLAN OPTIONS	50
ATTACHMENT D-1 – CBOS POTENTIALLY INTERESTED IN REDISTRICTING.....	51
APPENDIX C.6 – SUMMARY OF COI HYPOTHESES	64
INTRODUCTION.....	64
PUBLIC HEARING ZONES	65
COI INPUT TO DATE.....	66
COMMISSIONER TEAMS AND ASSIGNED ZONES	66
COI HYPOTHESES SUMMARY	68
ATTACHMENT E-1: ADDITIONAL SORTS OF COI HYPOTHESES	78
Sort by Commissioner Team, Zone, and Community Name.....	78
Sort by Zone and Community Name.....	84
ATTACHMENT E-2: COI HYPOTHESES ILLUSTRATIONS	92
ATTACHMENT E-3: COMMISSIONER TEAM MEETING RECORDINGS	93
ATTACHMENT E-4: DISTRIBUTION OF PUBLIC INPUT	94





LOS ANGELES COUNTY **REDISTRICTING 2021**

APPENDIX C.7 – REQUEST FOR PROPOSAL (RFP) FOR DEMOGRAPHIC AND MAPPING CONSULTING SERVICES FOR REDISTRICTING	95
I – BACKGROUND	95
I.A – Introduction	95
I.B – Key Entities Referenced in this RFP	95
II – STATEMENT OF WORK (SOW)	97
II.A – Overview	97
II.B – Tasks	97
III – TIMELINE	100
IV – EXPERTISE AND PRIOR EXPERIENCE	102
IV.A – Biographies and Project Descriptions	102
IV.B – Technical Expertise	102
IV.C – References	102
IV.D – California Elections Code Ethics Requirement	103
IV.E – County of Los Angeles Certification	103
V – PROJECT COST	103
V.A – Cost Schedule	103
V.B – Hourly Rates	104
V.C – LA County CRC Contract and Invoicing Policy	104
VI – PROPOSAL FORMAT AND SUBMISSION TIMELINE	105
VI.A – Format	105
VI.B – Submission Timeline	105
VI.C – Selection Process and Criteria	106
VI.D – Required County Conditions and Forms	107
APPENDIX C.8 – COUNTYWIDE STATISTICAL AREAS	108





LOS ANGELES COUNTY **REDISTRICTING 2021**

CITIES IN LOS ANGELES COUNTY, EXCLUDING CITY OF LOS ANGELES.....	108
CSAs WITHIN THE CITY OF LOS ANGELES.....	108
UNINCORPORATED AREA CSAs.....	110
APPENDIX C.9 – RACIALLY POLARIZED VOTING ANALYSIS.....	112
APPENDIX C.10 – ANALYSIS OF CONSTITUTIONAL AND VRA COMPLIANCE.....	114
APPENDIX C.11 – LA COUNTY CRC STAFF SUPPORT.....	116
KH CONSULTING GROUP.....	116
Executive Director.....	116
Clerk and GIS Technical Expertise.....	117
Media Strategy.....	117
ARCBridge.....	117
LA COUNTY CRC STAFF RESOURCES.....	118
APPENDIX C.12 – FINAL MAP LISTING OF RDU ASSIGNMENTS TO SUPERVISORIAL DISTRICTS, FOLLOWED BY LISTING OF CENSUS BLOCKS ASSIGNMENTS TO SUPERVISORIAL DISTRICTS.....	119





LOS ANGELES COUNTY **REDISTRICTING 2021**

APPENDIX C.1 – BYLAWS

FINAL REPORT, APPENDICES, PAGE C-5



BYLAWS OF THE COUNTY OF LOS ANGELES

CITIZENS REDISTRICTING COMMISSION

Article I. Authority

The County of Los Angeles Citizens Redistricting Commission (“Commission” or “LA County CRC”) is formed under Chapter 6.3 of Division 21 of the California Elections Code (currently, sections 21530 - 21535).¹

Article II. Purpose

The Commission’s purpose is to “adjust the boundary lines of the supervisorial districts” of the Board of Supervisors (Board) “in the year following the year in which the decennial federal census is taken.” (Elections Code section 21531.) The Commissioner selection process is “designed to produce a commission that is independent from the influence of the board and reasonably representative of the County’s diversity.” (Elections Code section 215312, subd. (b).)

Article III. Powers and Duties

Section 3.01 The Commission has the powers and duty to establish single-member supervisorial districts for the Board pursuant to a mapping process as set forth in Elections Code section 21534.

Section 3.02 Prohibition. The Commission shall not consider the place of residence of any incumbent or political candidate in the creation of a map. Districts shall not be drawn for purposes of favoring or discriminating against an incumbent, political candidate, or political party. (Elections Code section 21534, subd. (b).)

Section 3.03 Public Records. All records of the Commission related to redistricting and all data considered by the Commission in drawing the draft and final maps are public records. (Elections Code section 21534, subd. (d)(1).)

Section 3.04 Public Hearings. The Commission shall conduct the public hearings as required by Elections Code section 21534, subdivisions (c)(2) and (c)(3).

Section 3.05 Redistricting Plan. The Commission shall adopt a redistricting plan redrawing the boundaries of the supervisorial districts and shall file the plan with the county elections official by the map adoption deadline set forth in Elections Code section 21501, subdivision (a).

¹ Unless otherwise indicated, all statutory references herein are to the California codes.

Article IV. Rules of Membership

Section 4.01 Selection. The Commissioners have been, or shall once a decade be, selected in the manner provided by Elections Code section 21532.

Section 4.02 Size. The Commission shall be composed of 14 members. (Elections Code section 21532, subd. (c).)

Section 4.03 Qualifications. Commissioners shall meet all of the following qualifications:

- (a) Commissioners shall meet all of the qualifications set forth in Elections Code section 21532.
- (b) Any Commissioner who ceases to meet these qualifications during their term of service (e.g., moves outside Los Angeles County) must immediately notify the Co-Chairs in writing of such fact.

Section 4.04 Conduct. Commissioners shall conduct themselves in a manner that reinforces public confidence in the integrity of the redistricting process and shall apply Elections Code sections 21530 - 21535 in an impartial manner. (Elections Code section 21533, subd. (a).)

Section 4.05 Conflict of Interest.

- (a) Commission members are subject to the conflict of interest code the Board enacted for the Commission on January 5, 2021. (See Statement of Proceedings, http://file.lacounty.gov/SDSInter/bos/sop/1101631_010521.pdf, page 27 [item 25].) “Each commission member [is] a designated employee” for purposes of that code. (Elections Code section 21533(e).)
- (b) Each Commissioner shall timely file with the appropriate official or office a Statement of Economic Interests (California Fair Political Practices Commission Form 700, or its successor) as required by the conflict of interest code referenced in Section 4.05, subdivision (a) of these bylaws.

Section 4.06 Ethics Training. Each Commissioner shall complete AB 1234 Local Officials Ethics Training offered by the Fair Political Practices Commission within 60 days of taking office and shall provide proof of completion to the Commission’s legal counsel. Commissioners who completed AB 1234 training in the eighteen months before taking office need not repeat such training upon taking office, but are required to provide proof of such completion to the Commission’s legal counsel and must also comply with the obligation to repeat such training within two years of their last training.

Section 4.07 Vacancy.

- (a) A vacancy may arise upon any of the following occurrences:
 - (1) Death or the three (3)-month or longer incapacity of a Commissioner;
 - (2) Submission of written notice to the Co-Chairs stating a Commissioner's intent to resign;
 - (3) Removal of a Commissioner by a recorded affirmative vote of nine (9) Commissioners, due to:
 - i. Three consecutive unexcused absences or five total unexcused absences in a calendar year. An unexcused absence means an absence which is not approved by a Co-Chair;
 - ii. A Commissioner's failure to continue to meet the qualifications in Elections Code section 21532;
 - iii. Conviction of a felony or any crime involving moral turpitude; or,
 - iv. Repeated or systematic violations of any provision of these Bylaws or Elections Code sections 21530-21535.
- (b) The Commission may fill a vacancy at a properly noticed meeting called in whole or in part for that purpose. If the Commission chooses to fill the vacancy, it shall endeavor to do so in a manner such that the newly constituted Commission as a whole will meet the criteria under which it was originally established under Section 21532. If possible, the Commission should select a replacement, if at all, from the pool of remaining qualified candidates from the initial Commissioners' selection process prescribed by Section 21532.

Section 4.08 Communications.

- (a) **Email.** Except as otherwise provided herein, each Commissioner shall use the Commission-provided email address (@crc.lacounty.gov) for all communications involving Commission business. Each Commissioner shall encourage the public to use the Commissioner's official email address in all correspondence with the Commissioner. Commissioners may use their personal email address for outgoing email related to Commission business only if the Commissioner also copies their official email address in all such correspondence. Each Commissioner shall promptly forward all email related to Commission business sent to their personal email address to their official Commission email address unless the incoming email copied the Commissioner's official email address in the first instance.
- (b) **Representing the Commission.** The Co-Chairs are the only official spokespersons for the Commission unless this responsibility is delegated in writing by the Co-Chairs or by a

vote of nine (9) Commissioners. Except as provided in this paragraph, no Commissioner shall make any statement or take any action taken on behalf of or in the name of the Commission. This does not prevent Commissioners from disseminating information in the name of the Commission regarding the time, place, or agendas of upcoming Commission meetings or hearings.

(c) **Communications Outside of Open Meetings or Hearings.**

- (1) **Prohibition Regarding LA County Supervisors.** Except during a public meeting, workshop or hearing, a Commissioner shall not intentionally communicate with a member of the Board, an agent for a member of the Board, or any of a Board member's immediate family members regarding redistricting of Los Angeles County supervisorial districts (other than the time, place, or agendas of upcoming Commission meetings or hearings). A Commissioner shall promptly summarize and report any such communication that arises unintentionally to the Clerk of the Commission.
- (2) **Prohibition Regarding All Other Parties.** Except during a public meeting, workshop or hearing, a Commissioner shall not intentionally communicate with a member of the public, organization, or interest group regarding the specific placement of supervisorial district boundaries in Los Angeles County. A commissioner shall promptly summarize and report any such communication that arises unintentionally to the Clerk of the Commission. Nothing in this subsection shall be construed as prohibiting a Commissioner from communicating outside of a public meeting, workshop or hearing with a member of the public, an organization, or an interest group regarding best practices, accessibility, education, and outreach.
- (3) **Reporting Requirement for Other Communications.** Except during a public meeting, workshop, or hearing, if a Commissioner directly communicates with anyone other than another Commissioner, LA County CRC staff, legal counsel, consultants retained by the Commission or experts to learn about general redistricting principles, regarding a redistricting matter that might come before the Commission other than the specific placement of district boundaries (which is covered in subparagraph (2) above), the Commissioner shall promptly forward originals or copies of all involved written or electronic communications to the Clerk of the Commission. For unrecorded verbal or other communication, a Commissioner shall promptly prepare a written summary of the communication and transmit the summary to the Clerk.
- (4) **Full Commission Awareness of Communications.** The Clerk of the Commission shall electronically distribute copies of, or links to, all reports or other materials the Clerk receives pursuant to paragraph (1)-(3) above to all Commissioners and post a copy of each communication or report on a Commission-approved website within one full business day of receipt.
- (5) **Log of Communications.** The Clerk of the Commission shall keep and post on a Commission-approved website a log of all substantive communications regarding

redistricting or administrative matters received by the Commission or Commissioners outside of public meetings or hearings. This log shall include at least the following: the name of the person or organization communicated with, date of communication, and a general description of where the communication or a summary thereof can be located on a Commission-approved website.

- (d) **Information Regarding Meetings/Hearings.** Nothing in this Section (4.08) prevents Commissioners from disseminating information regarding the time, place, or agendas of upcoming Commission meetings or hearings, and Commissioners are not required to report or disclose such communications under subsections (1)-(3) above.
- (e) **Internet/Social Media.** Commissioners should keep in mind the provisions of Section 4.04 and are encouraged to use caution when communicating about redistricting on any internet platform or social media website, including the use of any digital icons that express emotion.

Article V. Officers

Section 5.01 Co- Chairs. The officers of the Commission shall be two (2) Co-Chairs. These officers may exercise powers and shall perform the duties prescribed by law, these bylaws, and any parliamentary authority adopted by the Commission.

Section 5.02 Duties of Officers. The duties of the Co-Chairs shall include the following:

- (a) To preside, one at a time, over Commission meetings, including all meetings and public hearings.
- (b) To set the meeting agendas.
- (c) To determine whether a quorum is present subject to the requirements of Elections Code section 21533.
- (d) To call special meetings, as allowed by law, when necessary.
- (e) To serve as the Clerk of the Commission unless the Commission has hired or the Co-Chairs designate someone else to fill that role.
- (f) To appoint Commissioners to ad hoc subcommittees or working groups established pursuant to Section 6.07, below.
- (g) Such other duties applicable to the office as prescribed by the parliamentary authority adopted by the Commission.

Section 5.03 Election of Officers.

- (a) The election of officers shall be administered by a Commission staff member.

- (b) The term of office shall be one (1) year from the date of election unless nine (9) Commissioners affirmatively vote otherwise.
- (c) The person administering the election shall entertain and accept nominations of candidates at a properly noticed public meeting of the Commission.
- (d) Each Commissioner shall have one vote for each officer.
- (e) To win an election, a candidate must receive a majority of the votes cast in that election. If no candidate receives a majority, a last-place candidate shall be eliminated from the election (in case of a tie, elimination shall be by lot), the previous votes shall be erased, and Commissioners shall cast new votes.
- (f) Officers may serve multiple and/or consecutive terms.
- (g) Commissioners may elect a new officer after the term of an officer expires, or to complete the term of an officer who resigns or otherwise vacates their office.

Section 5.04 Succession of Duties. If both Co-Chairs are absent from a meeting, a majority of the members of the Commission present may select a Chair Pro Tem.

Article VI. Meetings

Section 6.01 Brown Act. As stated in Elections Code section 21534, subdivision (d), the Commission "shall comply with the Ralph M. Brown Act (Chapter 9 (commencing with Section 54950) of Part 1 of Division 2 of Title 5 of the Government Code)." The Commission shall endeavor to provide more than the minimum 72-hour notice of meetings, agendas and supporting materials when practicable.

Section 6.02 Rules of Order. The rules contained in the 2011 edition of "Rosenberg's Rules of Order," attached as Exhibit A, except as otherwise provided herein, shall govern the Commission in its proceedings. The Commission may adopt additional rules to govern conduct at its meeting and all proceedings. Such rules may be changed by affirmative vote of nine Commissioners.

Section 6.03 Regular Commission Meetings. Regular meetings of the Commission shall be held on the second and fourth Wednesdays of each month, at 7 p.m. until such time as the Commission files the final map with the county elections official.

Section 6.04 Special Meetings. Special meetings of the Commission may be called in the manner provided by Government Code section 54956.

Section 6.05 Quorum. Nine members of the Commission shall constitute a quorum. Nine or more affirmative votes shall be required for any official action. (Elections Code section 21533, subd. (c).)

Section 6.06 Agenda Items. A Co-Chair may place items on the agenda. A Co-Chair shall place items on the agenda at the request of four or more Commissioners.

Section 6.07 Committees. The Commission may establish ad hoc subcommittees or ad hoc working groups to focus on key issues. Such subcommittees or working groups shall consist of six (6) or fewer Commissioners.

Section 6.08 Attendance. Commissioners shall contact the Co-Chairs and the Clerk of the Commission in advance to report meeting absences or tardiness.

Section 6.09 Public comment. Public comment on non-agenda items will be limited to two (2) minutes per person, and public comment on agenda items will be limited to two (2) minutes per person. The time for non-English speakers shall be doubled if their comments need to be translated. The presiding Co-Chair may increase or decrease the time per person in the exercise of their discretion based on the number of speakers and the time available. To the extent time is increased or decreased, all persons speaking on a particular item shall be allowed equal time.

Article VII. Adoption and Amendment of Bylaws

Section 7.01 Adoption. These bylaws may be adopted by an affirmative vote of nine Commissioners present at a duly convened regular meeting.

Section 7.02 Amendment. These bylaws may be amended by an affirmative vote of nine Commissioners present at a duly convened regular meeting.

Adopted 2/24/2021



LOS ANGELES COUNTY REDISTRICTING 2021

APPENDIX C.2 – COMMISSIONER SELECTION PROCESS

This Executive Director report outlines the process for selecting the County of Los Angeles Citizens Redistricting Commission (LA County CRC) Commissioners. The LA County CRC did not become an official commission until all 14 Commissioners were selected by the State's required deadline of December 31, 2020.

OVERVIEW

The LA County CRC was established by State legislation (Senate Bill (SB) 958), effective January 1, 2017.^{1,2} LA County CRC's role is to redraw Supervisorial District boundaries following the Federal census.

The Commission is required to reflect the County's diversity, including racial, ethnic, geographic, and gender diversity. The applicants are required to demonstrate they possess the following experience:

- Analytical skills relevant to the redistricting process and voting rights
- An ability to comprehend and apply the applicable State and Federal legal requirements
- Ability to be impartial
- An appreciation for the diverse demographics and geography of Los Angeles County

The political party preferences of the LA County CRC Commissioners are not required to be exactly the same as the proportion of political party preferences among the registered voters of Los Angeles County; however, they must be as proportionate as possible.

SELECTION PROCESS

The selection process involved three phases, involving different review groups to reinforce the LA County CRC's independence from the BOS:

- Phase 1 – Screening of applications by the County of Los Angeles Registrar-Recorder/County Clerk (RR/CC) to identify the pool of 60 most qualified applicants

¹ SB 958, Lara; Stats. 2016, Ch. 781

² The law governing the LA County CRC and the once-a-decade selection of its members is codified in Division 21, Chapter 6.3 (commencing with Section 21530) of the State Elections Code.





LOS ANGELES COUNTY REDISTRICTING 2021

- Phase 2 – Random selection of eight Commissioners from the RR/CC’s pool of 60 most qualified applicants by the County of Los Angeles Auditor-Controller
- Phase 3 – Selection of the final six Commissioners from the remaining 52 most qualified applicants by the eight randomly selected Commissioners

Phase 1 – Applications and Development of the 60 Most Qualified Applicant Pool

RR/CC received 741 applications by September 8, 2020. The RR/CC reviewed the applications and narrowed the applicant pool to 533 qualified applicants, based on specific requirements of Los Angeles County residency, voter registration, and election participation. The RR/CC separated demographic information from the review of subjective questions to eliminate potential bias. The RR/CC then assigned RR/CC staff to independently review the applications.

RR/CC identified the pool of 60 most qualified applicants, averaging 12 applicants per Supervisorial District. The purpose of the 30-day review period was to allow the public to identify any applicants who might not be qualified, based on the Election Code qualification requirements. The RR/CC submitted these names to the Auditor-Controller after the 30-day public review period.

Attachment A-1 lists the [RR/CC’s 60 most qualified applicants](#).

Phase 2 – Random Selection of Eight Commissioners

The Auditor-Controller conducted random drawings during the BOS’ meeting on November 24, 2020, selecting 1 Commissioner from each of the 5 existing Supervisorial Districts and 3 Commissioners randomly drawn from RR/CC’s remaining 55 most qualified applicants.

Here is the link to view the live random drawing from a bingo-style drum:

<https://www.facebook.com/watch/?v=185484406501211>

Phase 3 – Selection of Six Additional Commissioners

In accordance with Elections Code section 21550(g), the 8 randomly selected Commissioners reviewed the RR/CC’s remaining 52 applicants with the goal of selecting 6 additional Commissioners. To accomplish this goal, the Commissioners met during four public special meetings between December 14, 2020, and December 28, 2020. Recordings of each of these LA County CRC meetings can be viewed at:

- December 14, 2020, meeting: <https://youtu.be/lpwG3X1ad8U>
- December 21, 2020, meeting: https://youtu.be/Nc3K_2g8y6k





LOS ANGELES COUNTY REDISTRICTING 2021

- December 26, 2020, meeting: <https://youtu.be/DVFWpSkyUME>
- December 28, 2020, meeting: <https://youtu.be/glSNsypnVMY>

At each public special meeting, the Commissioners received public comments regarding the process, RR/CC's list of most qualified applicants, and future considerations.

December 14, 2020, Special Meeting

The Commissioners considered five options for evaluating the remaining 52 applicants. They opted to use a holistic approach in which they read applications and rated applicants in terms of the applicants' overall analytical skills relevant to redistricting/voting rights, State and Federal legal requirements, impartiality, and appreciation of LA County's diverse demographics and geography. They agreed to:

- Ensure applicants had at least two Commissioners review their applications; each Commissioner reviewed 12 to 13 applications randomly assigned to him/her/them.
- Provide latitude to Commissioners to evaluate more of the RR/CC's most qualified applicants if they wanted to

The Commissioners agreed to apply a 10-point scale, displayed in Table 1, that distinguished gradations of the holistic criterion among the remaining 52 applicants.

Table 1: 10-Point Rating Scale for First Round of Commissioners' Evaluations

Scale	Evaluation Groupings
10	Exceptional applicant, stands out from all of the rest
9	
8	Top 30% of the applicant applications reviewed
7	
6	
5	Middle 30% of the applicant applications reviewed
4	
3	
2	Bottom 30% of the applicant applications reviewed
1	





LOS ANGELES COUNTY REDISTRICTING 2021

December 21, 2020, Special Meeting

The Commissioners acknowledged the valued experiences of the remaining 52 applicants. On average, the Commissioners each reviewed 27 applications for a total of 215 application reviews. Applications had an average of 4 Commissioner reviews.

Overall, 12 applicants (23% of the subpool) scored ratings of 8.0 or above; another 11 applicants (21% of the subpool) were in the 7.0 to 7.9 ratings range, as displayed in Table 2.

Table 2: Distributing of Commissioners' Ratings

Commissioners' Ratings	Remaining 52 Applicants	
	Number	Percent
8.0 or above	12	23%
7.0-7.9	11	21%
6.0-6.9	15	29%
5.0-5.9	5	10%
4.0 or below	9	17%
Total	52	100%

The Commissioners initially focused on the applicants rated 7.0 and above on the 10-point rating scale to see if they could meet the other criteria within this group.

The LA County CRC application that each applicant submitted to RR/CC has a privacy waiver that allows the County to disclose the applicant's city and supervisorial district but does not permit release of their physical or mailing addresses. As a result, the LA County CRC Executive Director was able to obtain city or unincorporated area information for the 60 most qualified applicants for the December 21, 2020, meeting. The Attachment lists the location of the RR/CC's most qualified applicants (**cities or unincorporated areas are in green**).

Once the Commissioners reviewed these new data points, the Commissioners agreed to expand their discussions and deliberations of the remaining 52 qualified applicants to ensure the Los Angeles County political party affiliation and geographic and demographic diversity requirements were met. For example, some of the remaining 52 applicants rated 7.0 or higher resided in neighborhoods that were the same as or adjacent to the 8 Commissioners.





LOS ANGELES COUNTY REDISTRICTING 2021

December 26, 2020, Special Meeting

The Commissioners analyzed a series of maps that LA County CRC staff developed that indicated the geographic location of the eight Commissioners and most qualified applicants under consideration.

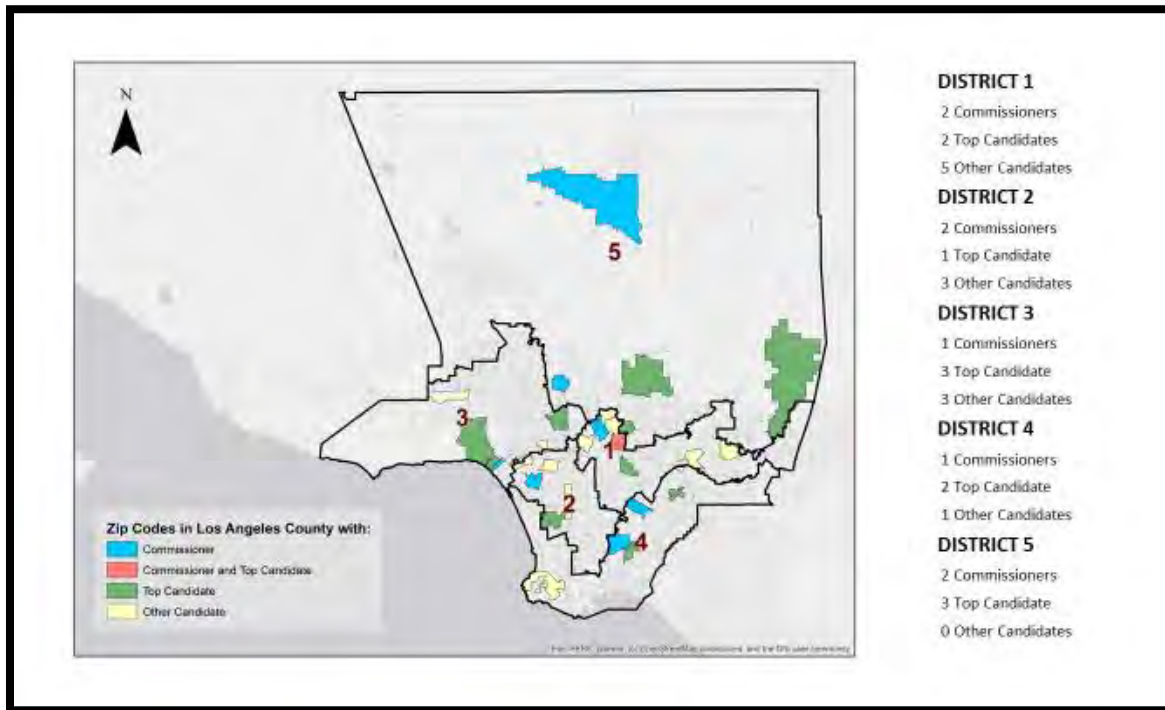

This discussion led to the Commissioners refining their list of applicants and agreeing to each develop their own individual "Slate of 6" to share at the next meeting.

December 28, 2020, Special Meeting

The Commissioners shared their rationales for their Slates of 6. After further deliberations, a commissioner made a motion for a proposed Slate of 6, which was seconded and approved by a vote of seven to one among the Commissioners.

Table 3 lists the 14 Commissioners, listed alphabetically by last name.





LOS ANGELES COUNTY REDISTRICTING 2021

Table 3: LA County CRC Commissioners

Commissioner Jean A. Franklin
Commissioner David Adam Holtzman
Commissioner Daniel Mark Mayeda
Commissioner Mark Mendoza
Commissioner Apolonio Morales
Commissioner Nelson Obregon
Commissioner Priscilla Orpinela-Segura
Commissioner Hailes Horacio Soto
Commissioner Saira Soto
Commissioner Priya Sridharan
Commissioner Brian Mark Stecher, PhD
Commissioner John Patrick Kevin Vento
Commissioner Carolyn Williams
Commissioner Doreena Wong

SELECTED COMMISSIONERS' DEMOGRAPHICS

The Attachment presents additional information, including the Commissioners' political party affiliations, demographics, and geographic distribution.

Political Party Preference

The California Election Code requires that:

"The commission shall consist of 14 members. The political party preferences of the commission members, as shown on the members' most recent affidavits of registration, shall be as proportional as possible to the total number of voters who are registered with each political party in the County of Los Angeles or who decline to state or do not indicate a party preference, as determined by registration at the most recent statewide election. However, the political party or no party preferences of the commission members are not required to be exactly the same as the proportion of political party and no party preferences among the registered voters of the county."³

³ Elections Code § 21532(c).





LOS ANGELES COUNTY REDISTRICTING 2021

As of January 5, 2021, RR/CC reports that Los Angeles County has 5.8-million registered voters.⁴ Table 4 displays the political party affiliations of registered voters in Los Angeles County.

Table 4: Number of Registered Voters by Political Party Affiliation in Los Angeles County⁵

Political Party Affiliation	Registered Voters		
	Number	Percent	Rounded Percent
Democratic	3,048,960	52.449%	52%
No Party Preference	1,450,170	24.946%	25%
Republican	996,999	17.151%	17%
American Independent	143,054	2.461%	2%
Libertarian	41,081	0.707%	<1%
Peace and Freedom	35,228	0.606%	<1%
Green	22,483	0.387%	<0%
Unknown/Other	75,192	1.293%	1%
	5,813,167	100.000%	Approx. 100%

The Attachment lists the political party preferences (in purple) of the RR/CC's 60 most qualified applicants. Among the remaining 52 applicants, there was one Green Party member and none from the American Independent, Libertarian, or Peace & Freedom Parties.

The Commissioners discussed whether it would be unfair or unconstitutional to eliminate qualified applicants at this phase simply for being in a small party preference group. They then decided to follow the lead of the California Citizen Redistricting Commission and consider Not Democrat/Not Republican party preference

⁴ Overall, 73% of the Los Angeles County population is over age 18 (n=7.3 million); thus, 79% of the eligible population are registered voters.

⁵ Registrar-Recorder Voter Registration specific report, October 19, 2020: https://lavote.net/docs/RR/CC/election-info/LA_ROR_County_Summary_10192020.pdf





LOS ANGELES COUNTY REDISTRICTING 2021

voters as a single group.⁶ This “NDR” category includes all registered voters who are not registered as preferring either the Democratic or the Republican parties.

Table 5 displays the calculations the Commissioners used for considering political party affiliation makeup of the LA County CRC, considering three groups: Democrat, Republican, and NDR.

Table 5: Number of Registered Voters by Democratic, NDR, and Republican Political Party Affiliation in Los Angeles County

Political Party Affiliation	Registered Voters		
	Number	Percent	Rounded Percent
Democratic	3,048,960	52.449%	52.4%
NDR	1,767,208	30.400%	30.4%
Republican	996,999	17.151%	17.2%
Totals	5,813,167	100.000%	100.0%

The Commissioners then focused on balancing the LA County CRC’s political party affiliation, based on this new breakdown and displayed in Table 6.

Table 6: Los Angeles County Political Party Affiliations vis-à-vis 14 Commissioners

Political Party Affiliation	Percent of Registered Voters	Percentages Applied to 14	Commissioners Selected	
			Number	Percent
Democratic	52.449%	7.343	8	57%
NDR	30.400%	4.256	4	29%
Republican	17.151%	2.401	2	14%
Totals	100.000%	14.000	14	100%

Reflection of LA County Diversity and Demographics

The law governing the Commission states that the Commission member:

⁶ See California Constitution, Article XXI, Sec. 2(c)(2).





LOS ANGELES COUNTY REDISTRICTING 2021

“...selection process is designed to produce a commission that is independent from the influence of the board and reasonably representative of the county’s diversity.”⁷

It requires that the first eight Commissioners appoint the final six Commissioners:

“...based on relevant experience, analytical skills, and ability to be impartial, and to ensure that the commission reflects the county’s diversity, including racial, ethnic, geographic, and gender diversity,” without applying “formulas or specific ratios.”⁸

To comply with the law, the eight Commissioners did not use such statistics to generate specific ratios or to develop or apply formulas. Commission staff prepared the next summary tables (Table 7 Through Table 10) after the final selection of Commission members.

Los Angeles County population demographics used for assessing this reflection in this report are based on the U.S. Census Bureau’s most recent estimates: <https://www.census.gov/quickfacts/fact/table/losangelescountycalifornia#> (July 1, 2019).

The Attachment lists the demographic information ([in blue](#)).

Age Ranges

The Commissioners range in age from 31 to 73 years. In Los Angeles County, approximately 27% of the population is under age 18 and, therefore, not eligible to register to vote. Another 59% of the Los Angeles County population is between ages 18 and 64; 14% are age 65 or older.

Approximately 71% of the Commissioners are between age 30 and 64; 29% of the Commissioners are age 65 or older, as displayed in Table 7.

Table 7: Comparison of Commissioner and Los Angeles County Age Ranges

Age Ranges	# CRC Commissioners	% CRC	% CRC	% of LA County
Under 18	NA	NA	NA	27%
Under 30	0	0%		
30 – 39	2	14%	71%	59%
40 – 49	3	21%		

⁷ Elections Code § 21523(b)

⁸ Elections Code § 21532(h)(2)





LOS ANGELES COUNTY REDISTRICTING 2021

Age Ranges	# CRC Commissioners	% CRC	% CRC	% of LA County
50 – 59	2	21%		
60 – 64	2	14%		
65 - and Over	5	29%	29%	14%
	14	100%	100%	100%

Race/Ethnicity Representation

The graph displays the race/ethnicity makeup of Los Angeles County in the larger pie chart. The smaller pie chart provides a further break-down that differentiates between Hispanic/Latino versus White Alone.

Los Angeles County Demographics: Race/Ethnicity

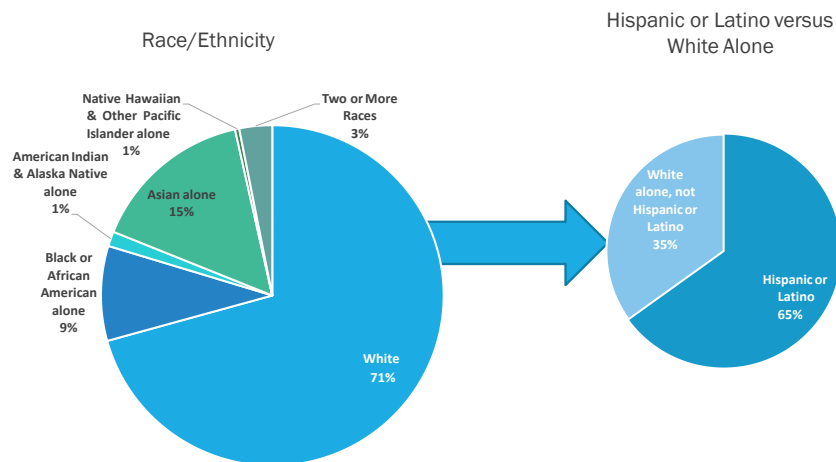

U.S. Census <https://www.census.gov/quickfacts/fact/table/losangelescountycalifornia#>

Table 8 displays the Commissioners' racial/ethnic makeup compared to Los Angeles County.





LOS ANGELES COUNTY REDISTRICTING 2021

Table 8: Comparison of Commissioner and Los Angeles County Racial/Ethnicity Demographics

Race/Ethnicity	# CRC Commissioners	% CRC (rounded)	% of LA County
Hispanic/Latino/Latina/Latinx	6	43%	46%
Asian (incl. Pacific Islander)	3	21%	15%
White (Not of Hispanic Origin)	3	21%	25%
Black/African American	2	14%	9%
Other (incl. American Indian/Alaskan Native)		0%	5%

Gender Representation

The Phase 2 random selection of the eight Commissioners resulted in an outcome of six male and two female Commissioners. Table 9 displays the final Commissioner gender comparisons.

Table 9: Comparison of Commissioner and Los Angeles County Gender Demographics

Gender	# CRC Commissioners	% CRC	% of LA County
Female	6	43%	50%
Male	8	57%	50%
Non-Binary	0		

Supervisory District Representation

Approximately 10 million individuals reside in Los Angeles County. Each Supervisory District serves approximately 2 million residents. If the 14 Commissioners were divided evenly, each Supervisory District would have between 2 and 3 Commissioners. Subdivision (c) states:

At least one commission member shall reside in each of the five existing supervisory districts of the board.

At least one Commissioner resides in each of the five Supervisory Districts, as displayed in Table 10.

Table 10: Commissioners Residency, by Los Angeles County Supervisory District

Districts	# CRC Commissioners	% CRC	% of LA County
District 1	3	21%	20%
District 2	3	21%	20%
District 3	2	14%	20%
District 4	2	14%	20%
District 5	4	29%	20%





LOS ANGELES COUNTY REDISTRICTING 2021

The map displays the geographic representation of the Commissioners, by current Supervisorial Districts:

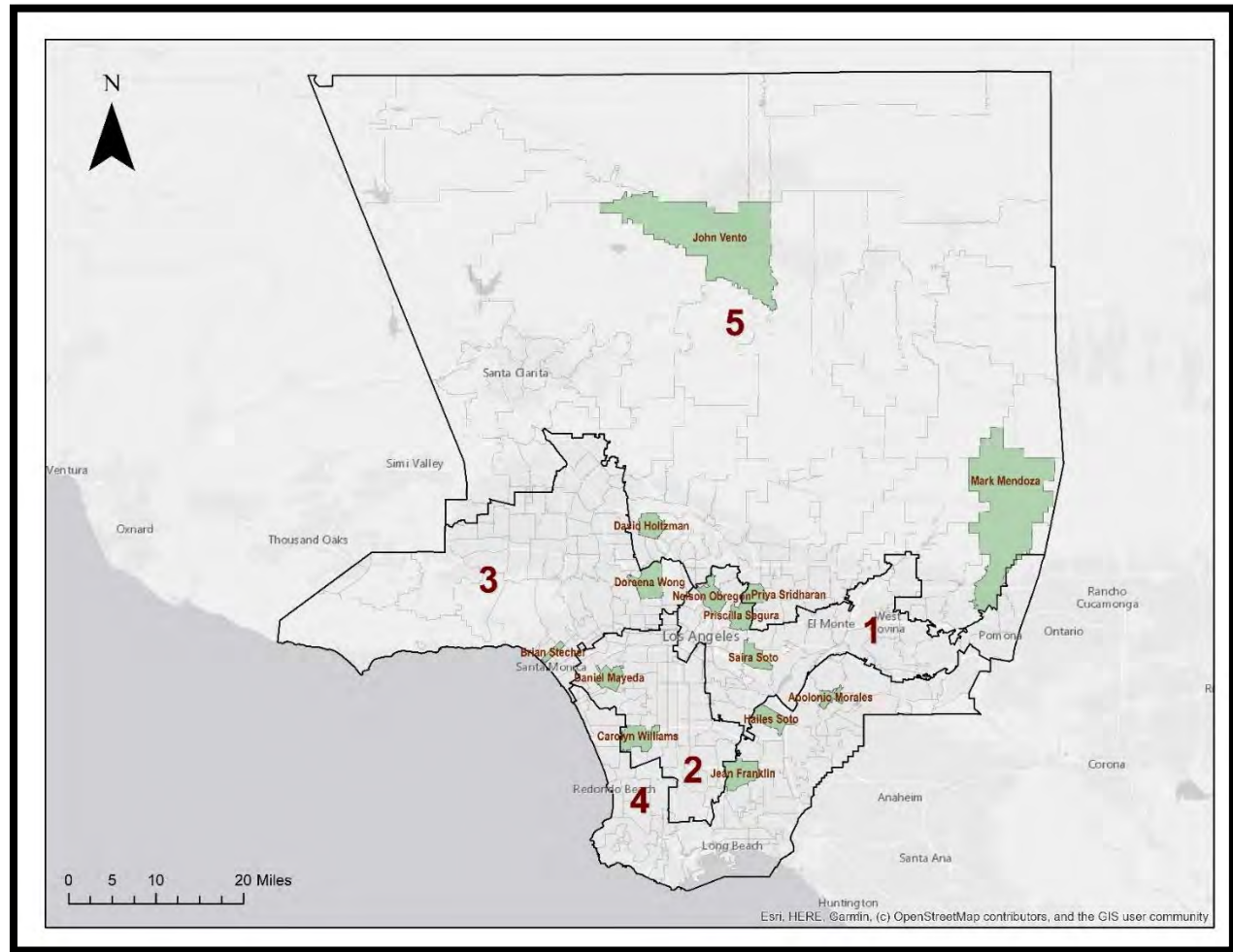



LOS ANGELES COUNTY REDISTRICTING 2021

Geographic Representation

The Commissioners were interested in understanding geographic distribution, regardless of existing supervisorial districts. Los Angeles County consists of 88 incorporated cities and more than 100 unincorporated areas. The next map displays the geographic representation of the Commissioners without regard to current supervisorial districts:

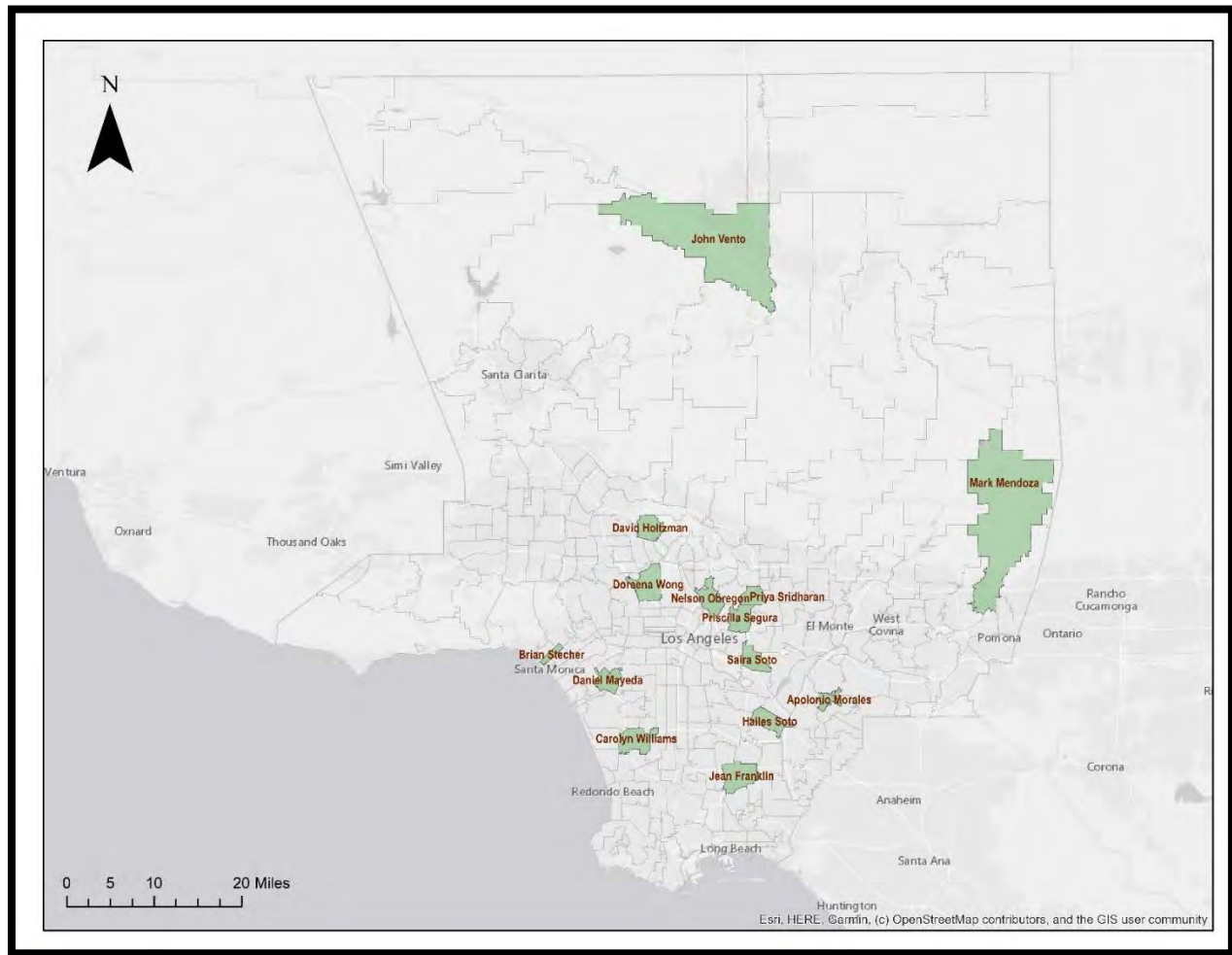



LOS ANGELES COUNTY REDISTRICTING 2021

ATTACHMENT A-1: ADDITIONAL DETAILS

	Political Party Affiliation	Demographics			Geographic Distribution	
Name		Gender	Age (yrs.)	Race / Ethnicity	SD#	City or Unincorporated Area
8 Commissioners Randomly Selected by Auditor-Controller						
Brian Stecher	D	M	73	White	3	Santa Monica
Daniel Mayeda	D	M	62	Japanese	2	Culver City
David Holtzman	NDR	M	60	White	5	Burbank
Hailes Soto	NDR	M	39	Mexican/Mexican American	4	Downey
Jean Franklin	D	F	72	Black	2	Long Beach
John Vento	NDR	M	51	White	5	Palmdale
Nelson Obregon	R	M	59	Cuban	1	Los Angeles
Priscilla Segura	D	F	31	Mexican/Mexican American	1	Los Angeles
6 Commissioners Selected by the 8 Commissioners						
Apolonio Morales	D	M	43	Mexican/Mexican American	4	Whittier
Carolyn Williams	D	F	67	Black/African American	2	Hawthorne
Doreena Wong	D	F	68	Chinese	3	Los Angeles
Mark Mendoza	R	M	58	Mexican/Mexican American	5	La Verne
Priya Sridharan	D	F	45	Asian Indian	5	South Pasadena
Saira Soto	NDR	F	40	Mexican/Mexican American	1	Los Angeles
Remaining 46 Applicants						
Adela Barajas	D	F	54	White, Mexican/Mexican American	1	South Gate
Alan Ehrlich	NDR	M	57	White	5	South Pasadena
Arturo Adame	NDR	M	72	Mexican/Mexican American	4	Redondo Beach
Avo Babian	D	M	41	Armenian	3	Sherman Oaks
Carmen Gonzalez	D	F	57	Mexican/Mexican American, White, Other Latinx	5	Glendale
Charles Lindenblatt	D	M	53	White	3	Los Angeles
Charlotte Williams	D	F	53	Black, Latinx	2	Inglewood





LOS ANGELES COUNTY REDISTRICTING 2021

Name	Political Party Affiliation	Demographics			Geographic Distribution	
		Gender	Age (yrs.)	Race / Ethnicity	SD#	City or Unincorporated Area
Christine Walker	NDR	F	36	Black/African American	2	Westchester
Christopher Castaneda	NDR	M	46	Mexican/Mexican American	1	Los Angeles
Constance Boukidis	D	F	62	White	3	Los Angeles
Dan Woods	R	M	67	White	3	Santa Monica
David Coher	R	M	43	Hispanic/Latinx	5	Pasadena
Elizabeth Johnson	D	F	77	Black/African American	2	Los Angeles
Gloria Medel	D	F	50	Mexican/Mexican American	5	Pasadena
James Toma	D	M	49	Japanese	1	West Covina
Jia Lin Sayers	R	F	41	Chinese, Other Hispanic/Latinx	4	San Pedro
John Merguerian	R	M	46	White	5	Glendale
Jose Avila	NDR	M	33	Mexican/Mexican American	3	North Hollywood
Jose Luis Benavides	NDR	M	59	Mexican/Mexican American	5	Glendale
Joseph Roth	D	M	53	White	3	Los Angeles
Lawrence Harris	NDR	M	64	White	2	Los Angeles
Linda Timmons	D	F	70	Black	4	Paramount
Louise Chao	D	F	66	Chinese	4	Rancho Palos Verdes
Luis Claro	D	M	29	Mexican/Mexican American	3	Pacoima
Manuel Gonez	D	M	55	Mexican/Mexican American	1	Pomona
Margaret Milligan	D	F	65	White	3	Pacific Palisades
Maria Williams-Slaughter	NDR	F	52	Black	4	Lakewood
Marisa DiDomenico	G	F	51	White	5	Burbank
Mary Kenney	R	F	70	White/Lithuanian American	4	Palos Verdes Estates
Molly Greene	D	F	35	White	1	Los Angeles
Mona Field	D	F	67	White	1	Los Angeles
Nancy Diaz	NDR	F	41	Latinx	1	Pomona





LOS ANGELES COUNTY REDISTRICTING 2021

Name	Political Party Affiliation	Demographics			Geographic Distribution	
		Gender	Age (yrs.)	Race / Ethnicity	SD#	City or Unincorporated Area
Nyanza Shaw	D	F	50	Black/African American	2	Los Angeles
Patricia Don	NDR	F	66	Black	2	Los Angeles
Ricardo Mireles	D	M	55	Mexican/Mexican American	1	Los Angeles
Rosalinda Lugo	D	F	60	Mexican/Mexican American	1	La Puente
Sara Eastwood	D	F	27	White	1	Los Angeles
Stevan Colin	D	M	63	Native American-Blackfeet Tribe and Mexican/Mexican American	4	Redondo Beach
Teresa Wheatley-Humphrey	D	F	53	Black/African American	2	Los Angeles
Theresa Fuentes	D	F	51	Mexican/Mexican American	5	Altadena
Thomas Baxter	NDR	M	65	White	5	Pasadena
Tim Forest	R	M	60	White	3	Woodland Hills
Todd Hays	R	M	58	White	4	Torrance
Verda Bradley	D	F	79	Black/African American	2	Los Angeles
Victor Manalo	D	M	57	Filipino	4	Artesia
Vinod Kashyap	R	M	78	Asian Indian	4	Diamond Bar





LOS ANGELES COUNTY REDISTRICTING 2021

APPENDIX C.3 – FILLING A VACANCY PROCESS

This document supplements the “Commissioner Selection Process” report because of the resignation of former Commissioner Priya Sridharan on April 17, 2021, and her replacement by Commissioner Mary Kenney, effective May 19, 2021, on the County of Los Angeles Citizens Redistricting Commission (LA County CRC).

Please go to our website at <https://redistricting.lacounty.gov/> for additional details:

- LA County CRC’s purpose to redraw Supervisorial District boundaries following the Federal census and related information
- Commissioner Selection Process report available at: <https://redistricting.lacounty.gov/wp-content/uploads/2021/03/CRC-Selection-Process-210127-FINAL-rev-2.pdf>
- LA County CRC By-Laws at: <https://redistricting.lacounty.gov/wp-content/uploads/2021/02/Bylaws.pdf>

PROCESS TO FILL VACANCY

The selection process involved the Co-Chairs Carolyn Williams and Dan Mayeda convening an Ad Hoc Working Group of three other Commissioners who volunteered: Commissioners Mark Mendoza, Saira Soto, and John Vento. Thus constituted, the Ad Hoc Working Group consisted of members who are registered Democrat, Republican, and Neither Democrat nor Republican (NDR). It also reflected a mixture of races/ethnicities and genders.

Because the vacancy created an increased imbalance in gender, the Ad Hoc Working Group focused on the remaining highly qualified applicants who were female. They each selected up to 5 top candidates, many of whom appeared on multiple lists. The Co-Chairs directed the Executive Director, Gayla Kraetsch Hartsough, to reach out to the tentative list of 7 top candidates who appeared on more than one Working Group member’s list to confirm:

- Their continued interest and availability

9 This report also outlines related State legislation (Senate Bill (SB) 958), effective January 1, 2017. The law governing the LA County CRC and the once-a-decade selection of its members is codified in Division 21, Chapter 6.3 (commencing with Section 21530) of the State Elections Code.





LOS ANGELES COUNTY **REDISTRICTING 2021**

- Their continued residency in Los Angeles County
- Their continued lack of any conflict of interest as per the Senate Bill requirements

Three of these candidates were eliminated from consideration because of potential conflicts of interest or residency changes.

This Ad Hoc Working Group engaged in a vigorous two-hour discussion to review the remaining candidates and ultimately reached consensus on their top candidate who they wished to put forward to the full Commission for approval: Mary Kenney. Co-Chair Williams reached out to Ms. Kenney to alert her that her name would be put forth at the May 12, 2021, regular meeting of the LA County CRC.

At the May 12, 2021, regular meeting, Co-Chair Mayeda outlined the process and Co-Chair Williams presented the qualifications and criteria that the Ad Hoc Working Group considered in recommending Mary Kenney to fill the Commissioner vacancy.

A motion was made and seconded. The motion was passed to appoint Mary Kenney as a Commissioner. She took her Oath of Office at a Special Meeting on May 19, 2021.

UPDATE ON COMMISSIONERS' DEMOGRAPHICS

With the addition of Commissioner Kenney, the demographics of the LA County CRC changed but continue to reflect the County's demographic profile.

Political Party Preference

The political party preferences of the LA County CRC Commissioners are not required to be exactly the same as the proportion of political party preferences among the registered voters of Los Angeles County; however, they must be as proportionate as possible.¹⁰ With the resignation of Commissioner Priya Sridharan and

¹⁰ The California Elections Code § 21532(c) requires that: "The commission shall consist of 14 members. The political party preferences of the commission members, as shown on the members' most recent affidavits of registration, shall be as proportional as possible to the total number of voters who are registered with each political party in the County of Los Angeles or who decline to state or do not indicate a party preference, as determined by registration at the most recent statewide election. However, the political party or no party





LOS ANGELES COUNTY REDISTRICTING 2021

replacement by Commissioner Mary Kenney, the LA County CRC's political party affiliations changed from 8 Democrats to 7 Democrats and from 2 Republicans to 3 Republicans, as displayed in Table 1. As Table 1 reveals, the final political party preferences in the Commission are as proportionate as reasonably possible to the registered voters in Los Angeles County.

Table 1: Los Angeles County Political Party Affiliations vis-à-vis 14 Commissioners

Political Party Affiliation	Percent of Registered Voters	Percentages Applied to 14	LA County CRC Commissioners	
			Number	Percent
Democratic	52.449%	7.343	7	50%
NDR ¹¹	30.400%	4.256	4	29%
Republican	17.151%	2.401	3	21%
Totals	100.000%	14.000	14	100%

Reflection of LA County Diversity and Demographics

The Commission is required to reflect the County's diversity, including racial, ethnic, geographic, and gender diversity.¹² To comply with the law, the Commissioners did not use such statistics to generate specific ratios or to develop or apply formulas.¹³

preferences of the commission members are not required to be exactly the same as the proportion of political party and no party preferences among the registered voters of the county."

11 Not Democrat/Not Republican (NDR) includes all registered voters who are not registered as preferring either the Democratic or the Republican parties.

12 Elections Code § 21523(b) governing the Commission states that the Commission member: "...selection process is designed to produce a commission that is independent from the influence of the board and reasonably representative of the county's diversity."

13 Los Angeles County population demographics used for assessing this reflection in this report are based on the U.S. Census Bureau's most recent estimates: <https://www.census.gov/quickfacts/fact/table/losangelescountycalifornia#> (July 1, 2019).





LOS ANGELES COUNTY REDISTRICTING 2021

Race/Ethnicity Representation

Table 2 displays the Commissioners' current racial/ethnic makeup with the change in Commissioners, compared to Los Angeles County. As Table 2 reveals, the final racial/ethnic makeup of the Commission is reasonably reflective of the County's diversity in terms of race and ethnicity.

Table 2: Comparison of Commissioner and Los Angeles County Racial/Ethnicity Demographics

Race/Ethnicity	# Commissioners	% Commissioners (rounded)	% of LA County
Hispanic/Latino/Latina/Latinx	6	43%	46%
Asian (incl. Pacific Islander)	2	14%	15%
White (Not of Hispanic Origin)	4	29%	25%
Black/African American	2	14%	9%
Other (incl. American Indian/Alaskan Native)		0%	5%

Gender Representation

The gender profile of the 14 Commissioners remained unchanged: 8 male and 6 female Commissioners, as displayed in Table 3.

Table 3: Comparison of Commissioner and Los Angeles County Gender Demographics

Gender	# Commissioners	% Commissioners	% of LA County
Female	6	43%	50%
Male	8	57%	50%
Non-Binary	0		

Supervisory District Representation

Los Angeles County has 5 Supervisory Districts, serving approximately 2 million individuals per District. If the 14 Commissioners were divided evenly, each District would have either 2 or 3 Commissioners. At least one of the 14 Commissioners resides in each of the five Supervisory Districts, as required by law and displayed in Table 4¹⁴

14 Subdivision (c) states: At least one commission member shall reside in each of the five existing supervisory districts of the board.





LOS ANGELES COUNTY REDISTRICTING 2021

Table 4: Commissioners Residency, by Los Angeles County Supervisorial District

Supervisorial Districts	# Commissioners	% Commissioners	% of LA County
District 1	3	21%	20%
District 2	3	21%	20%
District 3	2	14%	20%
District 4	3	21%	20%
District 5	3	21%	20%

With the change in Commissioners, the number of Commissioners in District 4 changed from 2 to 3 and in District 5 from 4 to 3.

OVERVIEW OF COMMISSIONERS IN MAY 2021

Table 5 presents the composition of the current 14 Commissioners:

Table 5: Profile of Current Commissioners

Name	Political Party Affiliation	Demographics			Geographic Distribution	
		Gender	Age (yrs.)	Race / Ethnicity	SD#	City or Unincorporated Area
Apolonio Morales	D	M	43	Mexican/Mexican American	4	Whittier
Brian Stecher	D	M	73	White	3	Santa Monica
Carolyn Williams	D	F	67	Black/African American	2	Hawthorne
Daniel Mayeda	D	M	62	Japanese	2	Culver City
David Holtzman	NDR	M	60	White	5	Burbank
Doreena Wong	D	F	68	Chinese	3	Los Angeles
Hailes Soto	NDR	M	39	Mexican/Mexican American	4	Downey
Jean Franklin	D	F	72	Black	2	Long Beach
John Vento	NDR	M	51	White	5	Palmdale
Mark Mendoza	R	M	58	Mexican/Mexican American	5	La Verne
Mary Kenney	R	F	70	White/Lithuanian American	4	Palos Verdes Estates
Nelson Obregon	R	M	59	Cuban	1	Los Angeles
Priscilla Segura	D	F	31	Mexican/Mexican American	1	Los Angeles
Saira Soto	NDR	F	40	Mexican/Mexican American	1	Los Angeles





LOS ANGELES COUNTY REDISTRICTING 2021

APPENDIX C.4 – CALENDAR FOR THE YEAR

Developed January 2021; Revised February 25, 2021

This document presents the draft Calendar for the Year for the Los Angeles County Redistricting Commission (LA County CRC). The Commissioners officially took their Oath of Office on January 13, 2021.

The LA County CRC has scheduled its **regular meetings on the second and fourth Wednesdays at 7:00 pm of every month**. The LA County CRC encourages the public to check back regularly because the dates on the Calendar for the Year may change.

Milestones, Meetings, and Work Activities	Type of Meeting	Target Dates
Winter 2021: January-February		
Work to be accomplished: Bylaws, Selection of Chair/Vice Chair, Training, Calendar for the Year, Public Access Plan		
LA County CRC Meeting	Regular	January 13, 2021, 7:00 pm
<ul style="list-style-type: none"> Oath of Office Orientation 		
LA County CRC Meeting	Regular	January 20, 2021, 7:00 pm
LA County CRC Meeting	Regular	January 27, 2021, 7:00 pm
<i>Note: Starting in February 2021, LA County CRC meetings will be scheduled the 2nd and 4th Wednesday of every month unless otherwise posted.</i>		
LA County CRC Meeting	Regular	February 10, 2021, 7:00 pm
LA County CRC Meeting	Regular	February 24, 2021, 7:00 pm
Spring 2021: March-May		
Work to be accomplished: Launch of Public Access Plan, Promotion of Public Hearings, Conduct of 7 Public Hearings		
LA County CRC Staff: Launch of Public Access Plan		March 2021 Through December 15, 2021
LA County CRC Meeting	Regular	March 10, 2021
LA County CRC Meeting	Regular	March 24, 2021
LA County CRC Meeting	Regular	April 14, 2021 , 7:00 pm
LA County CRC Meeting	Regular	April 28, 2021 , 7:00 pm





LOS ANGELES COUNTY REDISTRICTING 2021

Milestones, Meetings, and Work Activities	Type of Meeting	Target Dates
Minimum of 7 Public Hearings	Public Hearings	April-June 2021 – TBD
LA County CRC Meeting	Regular	May 12, 2021, 7:00 pm
LA County CRC Meeting	Regular	May 26, 2021, 7:00 pm
Summer 2021: June-August		
Work to be accomplished: Continued public outreach (e.g., public hearings or workshops); release of redistricting mapping software, LA County CRC and public training on the use of the redistricting mapping software		
LA County CRC and public access to the software tool to develop and propose Redistricting Plans; training workshops available on the use of the tool		July-August-September 2021 – TBD; software access ongoing thereafter
LA County CRC Meeting	Regular	June 9, 2021, 7:00 pm
LA County CRC Meeting	Regular	June 23, 2021, 7:00 pm
LA County CRC Meeting	Regular	July 14, 2021, 7:00 pm
LA County CRC Meeting	Regular	July 28, 2021, 7:00 pm
LA County CRC Meeting	Regular	August 11, 2021, 7:00 pm
LA County CRC Meeting	Regular	August 25, 2021, 7:00 pm
Fall 2021: September-December 15¹⁵		
Work to be accomplished: Redistricting mapping process beginning with 2020 Decennial Census uploaded, ¹⁶ submission of proposed Redistricting Plans by the public, LA County CRC review of submitted Redistricting Plan, development of LA County CRC's Redistricting Plan option(s), 2 Public Hearings, final adopt of the LA County CRC Redistricting Plan		
LA County CRC Regular Meeting		September 8, 2021, 7:00 pm
LA County CRC Meeting	Regular	September 22, 2021, 7:00 pm
U.S. Census Bureau delivers 2020 Decennial Census data to President	Dependent on U.S. Bureau of the Census	TBD because of extended Census deadline, given COVID-19
President delivers apportionment count to the U.S. House of Representatives		

¹⁵ The Commissioners may need to hold weekly meetings during Fall 2021, depending on the number of Redistricting Plans submitted by the public for review, development of the LA County CRC Redistricting Plan option(s), conduct of 2 public hearings, and time required for Commissioners to discuss and adopt the final Decennial Redistricting Map.

¹⁶ Los Angeles County Internal Services Department (ISD) anticipates it will need lead time to upload the Census 2020 data into the redistricting mapping software before the tool can be made available for LA County CRC or public use.





LOS ANGELES COUNTY REDISTRICTING 2021

Milestones, Meetings, and Work Activities	Type of Meeting	Target Dates
U.S. Census Bureau data available to Los Angeles County		September 30, 2021 – TBD
The public begins to submit proposed Redistricting Plans.		October 2021; ongoing ¹⁷
LA County CRC staff analyze Redistricting Plans submitted.		October 2021; ongoing
LA County CRC Meeting (TBD based on number plans to be publicly reviewed)	Potential Special	October 6, 2021, 7:00 pm
<ul style="list-style-type: none"> LA County CRC review of submitted Redistricting Plans from the public (continued) 	Regular	October 13, 2021, 7:00 pm
<ul style="list-style-type: none"> LA County CRC deliberates on Redistricting Plan options 	Potential Special	October 20, 2021, 7:00 pm
<ul style="list-style-type: none"> LA County CRC proposes LA County CRC's Redistricting Plan option(s) for 2 Public Hearings 	Regular	October 27, 2021, 7:00 pm
<i>Note: The Commissioners may want to defer the LA County CRC Regular Meetings in November, given the 2 Public Hearings for Commissioners to attend</i>		
Minimum of 2 Public Hearings to review the proposed LA County CRC Redistricting Plan options	Public Hearings	November 2021 – TBD
LA County CRC Meeting	Regular	November 10, 2021, 7:00 pm
<ul style="list-style-type: none"> Refinement of LA County CRC Redistricting Plan Adoption of LA County CRC Final Decennial Redistricting Plan 	Regular	November 24, 2021, 7:00 pm
LA County CRC Staff: Submission of LA County CRC Final Decennial Redistricting Plan to ISD to develop maps, based on the LA County CRC's decision	Regular	November 24-30, 2021
LA County CRC Meeting	Regular	December 8, 2021, 7:00 pm
<ul style="list-style-type: none"> Final Decennial Redistricting Plan with maps 		
LA County CRC Meeting (if needed)	Potential Special	December 15, 2021 – at the latest
<ul style="list-style-type: none"> Final Decennial Redistricting Plan with maps 		

¹⁷ It will be important for the public to submit their Redistricting Plans as early as possible to provide Commissioners adequate time to evaluate them fully.





LOS ANGELES COUNTY REDISTRICTING 2021

APPENDIX C.5 – OUTREACH PLAN

I – INTRODUCTION

The Los Angeles County Citizens Redistricting Commission (LA County CRC) is charged with developing the 2021 Decennial Redistricting Plan. Redistricting is important to:

- Provide fair and effective representation for all the people of the County
- Enhance the opportunity of all voters to elect candidates of their choice
- Meet the requirements of applicable laws

The U.S. Census Bureau provides a snapshot of how many people there are and where they live. Every ten years, the United States attempts to count every person in the country in its Decennial Census, as mandated in the U.S. Constitution (Article I, Section 2). Because of COVID-19, the end date for the 2020 Decennial Census was extended to October 15, 2020.

Public Outreach Plan Purpose

The purpose of this Public Outreach Plan is to promote and urge participation by Los Angeles County residents in this important task through:

- A County Redistricting Website: www.redistricting.lacounty.gov
- Community outreach, including public hearings and workshops (Chapter II)
- A process for developing and submitting Redistricting Plans (Chapter III)
- A review process and public access to view submitted Redistricting Plans (Chapter III)

Chapter III also presents a Timetable for the public outreach and access initiative.

Overview

What is redistricting?

Every ten years, supervisorial districts must be redrawn so that each district is substantially equal in population. This process, called redistricting, is important in ensuring that each BOS Supervisor represents about the same number of constituents. In the County of Los Angeles, the LA County CRC is responsible for drawing these supervisorial districts. Redistricting is done using Census data, which is usually released around





LOS ANGELES COUNTY REDISTRICTING 2021

March 31, 2021, but is expected to be delayed until June or July 2021 due to the COVID-19 pandemic. For the County of Los Angeles, the redistricting process must be completed by December 15, 2021.

Why is redistricting important?

Redistricting determines which neighborhoods and communities are grouped together into a supervisorial district for purposes of electing a Board of Supervisor member. Our independent redistricting commission, made up of members of the public, are responsible for redrawing the next district map for our supervisorial districts. You have an opportunity to share how you think district boundaries should be drawn to best represent your community.

How is redistricting different this time?

In the past, the BOS appointed an advisory Boundary Redistricting Committee (BRC) to study proposed changes to the boundaries. The BOS could make revisions before adopting the final redistricted boundaries.

Today, the Los Angeles County Citizens Redistricting Commission (LA County CRC) is independent of the BOS. In 2016, the California Legislature passed Senate Bill 158 requiring Los Angeles County to assemble an independent Citizens Redistricting Commission, following the Federal Decennial Census. The LA County CRC consists of 14 Commissioners. The LA County CRC is assisted in its work by staff, consultants, subject matter experts, and independent legal counsel.

How can the public participate safely in redistricting, given the COVID-19 pandemic?

The COVID-19 pandemic has affected everyone's lives, including how to effectively reach out to communities interested in redistricting.

The LA County CRC wants active public participation for input and dissemination of redistricting information. Individuals can sign up for meeting information at: www.redistricting.lacounty.gov

The public can attend and speak at virtual LA County CRC meetings and public hearings and submit maps with proposed Supervisorial District boundaries. The LA County CRC meetings and public hearings are also broadcasted live and recorded at: <https://www.youtube.com/LACountyRedistricting/>

How will LA County CRC work with trusted Community-Based Organizations (CBOs) to reach Los Angeles County's diverse communities?

The LA County CRC welcomes participation from individuals as well as organizations.





LOS ANGELES COUNTY REDISTRICTING 2021

This Public Outreach Plan builds on lessons learned from the 2020 Census outreach during COVID-19. The LA County CRC outreach strategy is to build on County of Los Angeles departments, the 88 cities in the County, unincorporated areas, and other interested and trusted community-based organizations (CBOs).

The LA County CRC will provide toolkits in the County's 12 threshold languages, including:

- Ready-to-use talking points
- Electronic handouts and flyers
- Text to send messages via Twitter, Facebook, and other social media platforms

The LA County CRC will also reach out to local ethnic media outlets that routinely engage diverse communities.

Where can Los Angeles County residents find information about LA County CRC?

Other LA County CRC information is available through:

- LA County CRC website: www.redistricting.lacounty.gov
- Videos recordings of LA County CRC meetings and public hearings at: <https://www.youtube.com/LACountyRedistricting/>
- Webinars of the 7 public hearings in the Spring 2021 and 2 public hearings in the Fall 2021
- Webinars on redistricting, mapping tools, and proposed redistricting map options

How will delays in the issuance of the 2020 Census data affect public outreach?

The deadline to complete the 2020 Census was extended. This extension directly affects redistricting efforts, particularly the availability of 2020 Census data. In turn, the delivery of the 2020 Census data will affect the amount of time available to analyze and develop redistricting maps – by the public and the Commissioners.

The LA County CRC Commissioners must approve the final Redistricting Plan and maps by December 15, 2021.

- The U.S. Census Bureau anticipates a release date of September 30, 2021, of the 2020 Census data.



COMMUNITY-BASED ORGANIZATIONS (CBOs) ARE TYPICALLY LOCAL NON-PROFIT GROUPS THAT WORK TO GENERATE IMPROVEMENTS WITHIN A COMMUNITY ON THE LOCAL LEVEL. CBOs MAY INCLUDE COMMUNITY, NONPROFIT, FAITH-BASED (CHURCHES AND RELIGIOUS GROUPS), LGBTQIA+, AND RACIAL/ETHNIC ORGANIZATIONS, AMONG OTHERS.





LOS ANGELES COUNTY **REDISTRICTING 2021**

- The State of California will then need 30 days to adjust the 2020 Census data to reflect actual residency of incarcerated individuals.

It is important that the LA County CRC outreach efforts begin this Spring to build momentum and increase involvement so that the public is ready to prepare and submit redistricting maps when the U.S. Bureau of the Census releases 2020 Census data.

For more information on LA County CRC and redistricting, go to: www.redistricting.lacounty.gov





LOS ANGELES COUNTY REDISTRICTING 2021

II – PUBLIC ACCESS AND OUTREACH

Consistent with the commitment to promote public participation in the redistricting process, this Public Outreach Plan seeks to ensure the widest practicable participation and dissemination of pertinent redistricting information and materials.

LA County CRC Redistricting Website

The LA County CRC Redistricting Website will be the primary source to disseminate all redistricting information and materials, including online redistricting software for the public to develop and submit Redistricting Plans for LA County CRC consideration.

The LA County CRC redistricting website is: www.redistricting.lacounty.gov. Information posted includes:

- “Home Page,” which provides an Introduction, sign-up for more information, and privacy/terms and addresses such questions as:
 - What is Redistricting?
 - Why is Redistricting important?
 - What criteria will be used for drawing district lines?
 - How can the public participate in Redistricting?
- “About Us,” including the Selection Process, Commissioners, Bylaws and Values, and Commission Staff
- “Meetings,” including:
 - 2021 Virtual Meetings
 - 2020 Meetings to Select Commissioners
 - Calendar for the Year
- “Community Outreach”
 - Public Outreach Plan
 - Spring Public Hearings
 - Fall Public Hearings
 - Press Releases





LOS ANGELES COUNTY REDISTRICTING 2021

- “Making a Redistricting Map,” including the current SD map and information about training and use of the mapping software
- “Want to Know More?” listing Legal Resources, Frequently Asked Questions, and Glossary of Terms

Users can access different foreign languages by using Google translator on the website.

The LA County CRC will initially have a soft launch of the website to announce its regular meetings, which will allow time to refine it. The hard launch of the website will occur in the Spring 2021 to promote the workshops and public hearings for widespread participation.

Other LA County CRC Communication Vehicles

In addition to the LA County CRC website, the public can contact LA County CRC by:

- Mail: Los Angeles County Citizens Redistricting Commission, P.O. Box 56447, Sherman Oaks, CA 91413
- Telephone: (818) 907-0397
- Email to the LA County CRC Executive Director: ghartsough@crc.lacounty.gov
- County of Los Angeles Executive Office: CommServ@bos.lacounty.gov for submission of written public comments

Building on Existing Organizational Networks

Given the rapid ramp up and the short timeframe for redistricting, the LA County CRC’s best strategy is to work with agencies and organizations interested in redistricting that already have established networks and distribution channels.

To facilitate their involvement, the LA County CRC staff will:

- Build on the Census 2020, County departmental, CBO, business, and related networks
- Develop toolkits in multiple languages for promoting redistricting events
- Recruit a broad cross-section of organizations with distribution channels that can promote accessibility to the redistricting process and activities both through traditional channels and in languages beyond English





LOS ANGELES COUNTY REDISTRICTING 2021

Toolkits

LA County CRC will develop toolkits in multiple languages for cities, agencies, and organizations to use to distribute redistricting information via their social networks (e.g., Twitter, Instagram, Facebook, WeChat), websites, pop-up events, and email.

Target Networks

The table lists the target networks, form of engagement, and contact resources. The Attachment lists many of these organizations as a starting point for public outreach. These organizations, among others, will be added through GovDelivery to ensure they receive timely information about LA County CRC meetings, workshops, public hearings, mapping opportunities, and other bulletins and updates.

These organizations will receive:

- Emailed notifications of LA County CRC agenda, meetings, public hearings, workshops, redistricting plan submission process, and other related information
- Toolkits in multiple languages to share with their databases and networks and post on their websites, Facebook pages, and other social media
- Invitation to the Outreach Workshops proposed for Spring 2021

Starting Points Only for Launching Outreach Efforts		
Network	Engagement	Best Source for Contacts
County of Los Angeles Executive Office	▪ Post LA County CRC meeting agenda and public hearings as a source for commission information	▪ County of Los Angeles Executive Office, Lorayne Lingat
Los Angeles County 2020 Census	▪ Already engaged because of prior work with the 2020 Census	<ul style="list-style-type: none">▪ County of Los Angeles's team that worked on the 2020 Census▪ The more than 500 CBOs that supported the 2020 Census outreach efforts▪ Already collected more than 1,900 emails from Census outreach
County of Los Angeles Departments	▪ Already engaged because of prior work with the 2020 Census	▪ County of Los Angeles Executive Office





LOS ANGELES COUNTY REDISTRICTING 2021

Starting Points Only for Launching Outreach Efforts

Network	Engagement	Best Source for Contacts
		<ul style="list-style-type: none"> County of Los Angeles Registrar-Recorder/County Clerk County of Los Angeles Public Library County of Los Angeles Public Works County of Los Angeles Regional Planning Department
Unincorporated areas (more than 100 such areas)	<ul style="list-style-type: none"> Already engaged because of prior work with the 2020 Census Build on existing County relationships because County departments currently provide municipal services to unincorporated areas 	See list of County of Los Angeles Departments
Los Angeles City	<ul style="list-style-type: none"> Poised to be engaged because of prior work with the 2020 Census In the processing of redistricting for the City of Los Angeles 	<ul style="list-style-type: none"> Los Angeles City's team that worked on the 2020 Census Los Angeles City Department of Neighborhood Empowerment (DONE) and its network of 99 Neighborhood Councils (more than 10,000 email subscribers) – introduction through the County of Los Angeles Executive Office Los Angeles City Library City Council constituents Los Angeles City Council Redistricting Commission
Other 87 cities	<ul style="list-style-type: none"> Poised to be engaged because of prior work with the 2020 Census 	<ul style="list-style-type: none"> County of Los Angeles Executive Office





LOS ANGELES COUNTY REDISTRICTING 2021

Starting Points Only for Launching Outreach Efforts

Network	Engagement	Best Source for Contacts
Organizations Already Involved in LA County CRC	<ul style="list-style-type: none"> A coalition of CBOs have already expressed their interest to be involved in the Los Angeles County redistricting efforts 	<ul style="list-style-type: none"> County of Los Angeles Departments that work with contract cities <p>See Attachment at end of this document for a list of these organizations.</p> <ul style="list-style-type: none"> Database that the LA County CRC Executive Director has been compiling Work with Commissioners, the 2020 Census network, and this group to identify any missing organizations
CBOs, including partners in the 2020 Census outreach	<ul style="list-style-type: none"> Poised to be engaged because of prior work with the 2020 Census Direct emails to confirm their support to help distribute information on Redistricting 	<ul style="list-style-type: none"> Database of organizations that have signed up for LA County CRC notifications (See database of organizations involved in the 2020 Census)
Expanded community involvement	<ul style="list-style-type: none"> Contact their communications officers to determine interest 	<ul style="list-style-type: none"> Identification of gaps in existing databases and reach out to them
Expanded faith-based outreach (e.g., churches and other religious organizations)	<ul style="list-style-type: none"> Contact their leaders to determine interest 	<ul style="list-style-type: none"> Identification of the major organizations in Los Angeles County to help with redistricting efforts
Businesses	<ul style="list-style-type: none"> Some already engaged because of prior work with the 2020 Census; however, should be expanded 	<ul style="list-style-type: none"> Chambers of Commerce Business associations Los Angeles County American Jobs Centers of California (AJCC)
Media outlets	<ul style="list-style-type: none"> Use of the County's media contacts already identified Preparation of Press Releases 	<ul style="list-style-type: none"> Los Angeles County Public Information Office list of 721 media outlets





LOS ANGELES COUNTY REDISTRICTING 2021

Starting Points Only for Launching Outreach Efforts		
Network	Engagement	Best Source for Contacts
	<ul style="list-style-type: none"> Preparation of Public Service Announcements (PSAs) 	<ul style="list-style-type: none"> Carlos Alba, LA County CRC Team
Media advertising	<ul style="list-style-type: none"> Purchase time on radio and TV spots 	<ul style="list-style-type: none"> Carlos Alba, LA County CRC Team
LA County CRC notices	<ul style="list-style-type: none"> E-mail notices publicizing LA County CRC meetings and public hearings 	<ul style="list-style-type: none"> Database of individuals and organizations that have signed up for LA County CRC notifications
2011 Involvement with the Border Redistricting Committee (BRC)	<ul style="list-style-type: none"> E-mail notices publicizing LA County CRC meetings and public hearings 	<ul style="list-style-type: none"> 1,100 emails Executive Office already reached out to the emails to confirm interest in 2021 redistricting
Board Offices	<ul style="list-style-type: none"> Email lists of individuals or organizations that may be interested in redistricting 	<ul style="list-style-type: none"> County of Los Angeles Executive Office, Lorayne Lingat (request made)

Outreach Workshops

LA County CRC staff will organize two Outreach workshops this spring (probably March), prior to the outreach efforts of the first 7 public hearings.

- **Outreach Workshop #1: Community-Based Organizations.** Outreach Workshop #1 will focus on engaging CBOs. Given COVID-19, the contacts for some of these organizations may have changed and will need to be confirmed.
- **Outreach Workshop #2: Cities, County Departments, and Other Governmental Agencies.** Outreach Workshop #2 will involve the 88 cities, educational enterprises, County departments, and other governmental agencies so they are on board in supporting the LA County CRC's redistricting efforts.

The purpose of these two Outreach Workshops is to:

- Identify the organizations that are the "influencers"
- Solicit their input to refine the LA County CRC approach





LOS ANGELES COUNTY REDISTRICTING 2021

- Solicit their involvement and support to help engage the diverse communities in Los Angeles County
- Explore how these organizations can support the public outreach efforts:
 - Coalition building
 - Digital, print, media outreach
 - Conducting redistricting mapping workshops
 - Building redistricting maps for LA County CRC consideration
 - Providing language translation support services
- Identify the organizations' reach in terms of communities of interest, Supervisorial Districts, racial/ethnic groups, and other demographic factors
- Pinpoint ways that residents who are not affiliated with an organization can locate organizations that align with their interests and that they might opt to work with
- Identify coverage gaps to pinpoint other organizations to recruit and involve in the redistricting activities

These gaps may be based on a variety of factors, such as:

- Age groups (e.g., young people, seniors, and older adults)
- Racial/ethnicity groups
- Geography (Supervisorial Districts or County regions (Note: The County has 8 Service Planning Areas (SPAs).))
- People with disabilities
- LGBTQ individuals and families
- Households with Limited English Proficiency (LEP)
- Addressing digital divide issues by enabling residents to work with trusted CBOs





LOS ANGELES COUNTY REDISTRICTING 2021

Email Lists

To date, the LA County CRC Executive Director has compiled some emails lists for promoting the 7 public hearings in the Spring 2021 and subsequent LA County CRC activities, including the 2 public hearings in the Fall 2021:

Email Lists	Size
Current Distribution of LA County CRC Bulletins through GovDelivery	1,200
Los Angeles County 2020 Census	1,900
LA County CRC sign-ups	<100
Los Angeles City 88 Neighborhood Councils (DONE)	
▪ Neighborhood Council Board members	1,800
2011 Border Redistricting Committee outreach	1,100
Media outlets	721

The LA County CRC will continue to use GovDelivery for distributing bulletins, flyers, updates, and notices via email. Commissioners may reinforce the communications by forwarding such LA County CRC information through their contacts and networks.

The assumptions are that:

- The database will grow as the 7 public hearings are launched this Spring 2021.
- If the participate levels in the 7 public hearings are low, the LA County CRC will consider other strategies to bolster involvement (e.g., stipends to CBOs to get the word out, increases to the media buy budget)
- The networks include a diverse cross-section of Los Angeles County, including cities, residents of cities and unincorporated areas, CBOs, special interest groups (e.g., voter rights, ethnic focus, community focus, handicapping conditions), business chambers, and others

Media Outlets and Media “Buys”

Approach to Media

The proposed approach to media for the LA County CRC involves a mix of traditional and non-traditional media to:





LOS ANGELES COUNTY REDISTRICTING 2021

- Build awareness among Los Angeles County residents
- Drive residents to the website to learn about redistricting
- Motivate residents to attend public hearings and submit input into the redistricting maps
- Generate awareness about redistricting among residents, including residents who may be learning about redistricting for the first time
- Educate the community on the importance of providing fair and effective representation on the Board supervisors for the people residing in the County
- Leverage multi-cultural media to reach Los Angeles County's diverse populations

Rather than a scatter approach, the Public Outreach Plan focuses on a “zero in” approach within the community where our target audience works, lives, and plays. This approach allows the LA County CRC to increase messaging and expand our limited advertising budget.

Media Platforms Overview

Because of Los Angeles County's diverse demographics and fragmented media, the county's market is unique with different media consumption patterns and habits. Consumer patterns have also shifted during the pandemic. Residents are spending more time on their phones, computers, and tablets so digital promotion will be important. Similarly, residents are more apt to see promotional materials at grocery, convenience, and pharmacy stores versus malls and other popular venues of the past.

LA County CRC has budgeted \$100,000 for media buys. Although that dollar amount may seem sizeable, it is not comparison to the actual cost of radio, TV, and social media. Therefore, a tactical approach for leveraging these dollars is vital. To leverage the available dollars, the LA County CRC will need to vary the advertising media mix depending on the needs.

Some of the media platforms that may or may not be included in the mix are described next.

Television

Television is the most trusted form of advertising, generating mass target audience reach. Television allows an organization to convey the message with sight, sound, and motion, which gives instant credibility. According to recent studies on media consumption habits of average Americans and despite the internet's steady rise in popularity during the last few years, television remains a dominant medium in most U.S. households. On average, the general population spends more than 3.5 hours per day in front of their television, making TV watching one of the most common modern leisure activities.





LOS ANGELES COUNTY **REDISTRICTING 2021**

Radio

Radio is a frequency building medium when used in conjunction with visual mediums. Radio reinforces messaging and helps increase frequency levels. Besides the typical radio spots, digital (mobile/desktop), social media (Facebook and Instagram), and community affairs on-air interviews will be considered.

Outdoor Advertising

Outdoor advertising is a branding reinforcement delivery vehicle, which is highly geographically targetable and reinforces other media platform messages. Outdoor advertising reinforces the message when viewers are away from their homes during the course of daily activities and when combined with TV and radio, reaches a mobile audience, and can offer a layer of sight and sound.

Newspapers

Newspapers have a longer shelf-life medium. Local newspapers help add credibility and legitimacy to any brand or messaging. Newspaper supports outdoor and online platforms to provide further details about redistricting messaging. Some key values of newspaper are that the ads can be saved for future reference and discussion. Newspapers also provide a visual channel that increases message frequency and target reach among those residents not already reached by other media platforms. Newspapers can potentially reach stakeholders, city officials, and community influencers.

Social Media Networks

In addition to leveraging the social networks of the various CBOs, County departments, and cities, the LA County CRC may want to build its own social networks, such as: LA County CRC Facebook page, LA County CRC Instagram, or Hashtags (e.g., #redistrictinglacounty2021 or #redistrictinglacounty).

The LA County CRC could also explore other forums and platforms (e.g., Next Door, Zócalo Public Square) as a means to reach County residents through other vehicles.





LOS ANGELES COUNTY REDISTRICTING 2021

III – PUBLIC INVOLVEMENT

Overview

Seven public hearings will occur before the LA County CRC begins any remapping of the Supervisorial Districts. Once the 2020 Census data and mapping software are available, the public can develop maps for submission and consideration by the LA County CRC. On the basis of this input, the LA County CRC will develop its proposed redistricting map(s) for further feedback. Two public hearings will occur prior to the LA County CRC's final adoption of a Los Angeles County 2021 Decennial Redistricting Plan by December 15, 2021.



A listing of all scheduled LA County CRC meetings and Public Hearings, as well as recordings and summaries of them, will be posted on the LA County CRC website at: www.redistricting.lacounty.gov

LA County CRC meetings and public hearings will be conducted virtually and broadcasted live on YouTube because of COVID-19 until further notice: <https://www.youtube.com/LACountyRedistricting/> Because the public hearings will be virtual, we can conduct survey polls of attendees to identify how many attended, by Supervisorial District.

Threshold Languages

County of Los Angeles commissions request 72-hours notification for translation services for regular and special meetings.





LOS ANGELES COUNTY REDISTRICTING 2021

The Election Code requires that the LA County CRC provide translation services within 24-hours notification for the 7 public hearings in the Spring 2021 and the 2 public hearings in the Fall 2021. The threshold is “a language for which the number of residents of the County of Los Angeles who are members of a language minority is greater than or equal to 3 percent of the total voting age residents of the county.” As a result, the threshold languages in Los Angeles County are:

1. Armenian	7. Tagalog/Filipino
2. Chinese	8. Vietnamese
3. Cambodian/Khmer	9. Hindi
4. Farsi	10. Japanese
5. Korean	11. Thai
6. Spanish	12. Russian

In Los Angeles County, approximately 25% of the population is characterized as Limited English Proficiency (LEP). These 12 threshold languages represent 96% of Los Angeles County’s LEP population. The remaining 4% of the LEP population speak more than 100 different languages and represent approximately 97,000 residents.

The Webinar platform allows the capability to provide links to interpreters who can simultaneously translate the public hearings: 80% volume for the interpreters and 20% volume for the speakers so individuals can listen to both if they like.

Similarly, if requested, the LA County CRC will retain American Sign Language (ASL) interpreters with magnified screens to provide simultaneous interpreting during the LA County CRC Zoom virtual meetings, workshops, and public hearings.

Timetable

With the latest update from the U.S. Bureau of the Census will not be releasing the 2020 Census data until September 30, 2021, the LA County CRC will have more time to hold the initial 7 public hearings, but a compressed timeline for the public to submit plans, the LA County CRC to review them, and the Commissioners to prepare their proposed LA County CRC Redistricting Mapping Plan.

Timing	Purpose
Spring 2021	7 Public Hearings
February 2021	LA County CRC Commission review the Public Outreach Plan
March-April 2021	Outreach Workshop #1 with CBOs to review this Public Outreach Plan and engage them in the outreach process





LOS ANGELES COUNTY REDISTRICTING 2021

Timing	Purpose
	<p>Outreach Workshop #2 with County departments, cities, educational systems and enterprises, and other agencies to review this Public Outreach Plan and engage them in the outreach process</p> <p>Development of the Public Hearing Agenda and schedule for ensuring one public hearing per Supervisorial District and coverage of various foreign languages</p>
March-May 2021	Promotion of Public Hearings' dates, times, and virtual links
April-May-June 2021	<p>Initial 7 Public Hearings. To facilitate and encourage public participation, a minimum of 7 public hearings are legally required. These public hearings will be scheduled during the evening hours and weekends in April and May 2021:</p> <ul style="list-style-type: none"> At least 1 public hearing in each Supervisorial District Suggestion of 1 public hearing in Spanish for direct communication Suggestion that the other public hearing be at large <p>These public hearings will consist of two parts:</p> <ul style="list-style-type: none"> Overview of the redistricting process, timeline, public input and engagement opportunities, and LA County CRC's independence <p>Opportunity for the public to identify communities of interest and advise the LA County CRC on issues of concern with regard to the redistricting process</p>
Summer-Fall 2021	Developing/Submitting Redistricting Plans
TBD (currently set for September 30, 2021)	2020 Census data made available and incorporated into the County's mapping software
July, August, or September 2021 (TBD)	<p>Free Redistricting mapping software. The LA County CRC will provide free online redistricting tools, information, and materials on the redistricting website: www.redistricting.lacounty.gov The following is proposed to be provided with the Redistricting software to assist in developing redistricting proposals:</p> <ul style="list-style-type: none"> A list of datasets Statutory, ordinances, and other legal requirements for County redistricting Instructions/requirements for submitting a Redistricting Plan





LOS ANGELES COUNTY REDISTRICTING 2021

Timing	Purpose
	LA County CRC staff, in collaboration with County of Los Angeles Internal Services Department (ISD), will organize virtual workshops on the use of the mapping software.
October 2021 on	Members of the public will have the opportunity to submit proposed Redistricting Plans for consideration by the LA County CRC. Earlier submission of proposed Redistricting Plans will allow the Commission adequate time to evaluate them fully. See “Submission Time Frame” under “Redistricting Map Submissions.”
October 2021 on	Commissioners will review submitted Redistricting Plans at regularly scheduled and special meeting times, depending on the volume of Redistricting Plans to be reviewed.
October-November 2021	2 Public Hearings on Proposed LA County CRC Redistricting Plan(s). On the basis of the LA County CRC’s review of submitted Redistricting Plans, the Commissioners will develop the LA County CRC’s preferred Redistricting Plan with map option(s). The LA County CRC will hold two public hearings regarding the LA County CRC Redistricting Plan(s).
November 2021	Post the LA County CRC Redistricting Plan for 7 days and receive public comment
November 2021	Final LA County CRC Decennial Redistricting Plan. The LA County CRC develops its Final Decennial Redistricting Plan, including ISD’s delineation of the final Maps.
December 15, 2021	Final LA County CRC Redistricting Deadline. The statutory deadline for implementing new Supervisorial District boundaries has been extended to December 15, 2021, because of the delays in the provision of the 2020 Census data due to COVID-19. The LA County CRC must adopt the Los Angeles County 2021 Decennial Redistricting Plan by then.
December 20, 2021	Missed Deadline – petition for maps due to Superior Court
Election Day	June 7, 2022

Redistricting Map Submissions

Criteria for Redistricting Maps

District lines will be adopted using the following criteria in order of priority:

1. Each district shall be reasonably equal in total resident population to the other districts, except where deviation is required to comply with the Federal Voting Rights Act of 1965 or allowable by law.





LOS ANGELES COUNTY REDISTRICTING 2021

2. Districts shall comply with the Federal Voting Rights Act of 1965.
3. Districts shall be geographically contiguous.
4. The geographic integrity of city, local neighborhood, or community of interest shall be respected in a manner that minimizes its division.
5. To the extent practicable, and where it does not conflict with numbers 1-4 above, districts shall be drawn to encourage geographic compactness.

Besides the above criteria, districts shall not be drawn for purposes of favoring or discriminating against an incumbent, political candidate, or political party.

Submission Time Frame

The LA County CRC will be reviewing submitted Redistricting Plans beginning in late August 2021.

- Redistricting Plans may be submitted electronically using the County-provided redistricting software or by other means.
 - The redistricting software will review plans to ensure they conform with the redistricting criteria, legal requirements, and quality checks. If they plans have an issue, the software will alert the user regarding the problem area(s) to address before submitting.
- Redistricting Plans submitted not using the County's redistricting software will require LA County CRC staff time to review to ensure the maps conform to the redistricting criteria and legal requirements. Proposers may resubmit Redistricting Plans that have been revised as a result of the LA County CRC analysis.

The LA County CRC will review the majority of the submitted redistricting maps during September 2021.

Review Process

- Any Redistricting Plans submitted will remain available for LA County CRC consideration.
- Redistricting Plans submitted to the LA County CRC are subject to the deliberations of the LA County CRC and may be revised or modified as the Commissioners deem appropriate.
- Proposers may request to rescind submitted Redistricting Plans; rescinded Redistricting Plans will be noted to the LA County CRC.
- Redistricting Plans must be submitted in advance of a scheduled LA County CRC meeting to be properly noticed, reviewed, and placed on the LA County CRC agenda. Redistricting Plans submitted at a meeting of the LA County CRC cannot be considered at the meeting.
- All Redistricting Plans submitted to the LA County CRC will be made available for public review after a reasonable time following submittal.





LOS ANGELES COUNTY REDISTRICTING 2021

- Specific Redistricting Plans may be considered at LA County CRC meetings. Proposers may wish to attend the meetings and testify on their Redistricting Plans. Attendance by proposers, however, is not required.

IV – REDISTRICTING PLAN OPTIONS

On the basis of the public's input:

- The LA County CRC will then develop their proposed Redistricting Plan option(s).
- Two Public Hearings are scheduled for Fall 2021. The purpose of these Public Hearings will be for the purpose of public input on the LA County CRC's Redistricting Plan option(s).

Other Options for Redistricting Plan Submissions

In the event that an individual or an organization does not want to use the free redistricting mapping software, proposed Redistricting Plans may also be submitted:

By mail:

Los Angeles County Citizens Redistricting
Commission
P.O. Box 56447
Sherman Oaks, CA 91413

By hand delivery (9:00 am – 5:00 pm, Monday
through Friday):

KH Consulting Group (Attn.: LA County CRC)
1901 Avenue of the Stars, Suite 200
Los Angeles, CA 90067

Metrics

The LA County CRC staff will track at a minimum:

- Numbers attending each Public Hearing, including distribution by Supervisorial District
- Frequency of requested interpreters, by language, for Public Hearings
- Number of redistricting maps submitted
- Email reach (tracked through GovDelivery) (e.g., size of outreach, based on emails in database and number of emails opened, bounced-back, etc.)





LOS ANGELES COUNTY REDISTRICTING 2021

ATTACHMENT D-1 – CBOS POTENTIALLY INTERESTED IN REDISTRICTING

The organizations listed in this Attachment are ***not exhaustive but instead a starting point for public outreach***. These organizations, among others, will be added through GovDelivery to ensure they receive timely information about LA County CRC meetings, workshops, public hearings, mapping opportunities, and other bulletins and updates.

Organizations Who Have Made Public Comment at LA County CRC Meetings

The following organizations have submitted written public comments or made public comments at LA County CRC meetings between December 2020 through January 2021.

Written Public Comments from the Los Angeles County Redistricting Coalition

- ACLU of Southern California
- Advancement Project California
- Asian Americans Advancing Justice/Los Angeles
- Black Census and Redistricting Hub
- California Common Cause
- California League of United Latin American Citizens (LULAC)
- Coalition for Humane Immigrant Rights¹⁸
- Community Coalition
- League of Women Voters of Los Angeles County
- Valley Industry & Commerce Association (VICA)

Oral Public Comments

- ACLU of Southern California
- Advancement Project California
- Asian Americans Advancing Justice/Los Angeles
- Asian Resources, Inc.
- California Common Cause
- California League of Conservation Voters
- California League of United Latin American Citizens (LULAC)
- Coalition for Humane Immigrant Rights (CHIRLA)
- Community Coalition

¹⁸ Added in a written letter for the LA County CRC regular meeting of February 10, 2021.





LOS ANGELES COUNTY REDISTRICTING 2021

- Council on American-Islamic Relations (CAIR), Greater Los Angeles, California
- FarsiVoter
- League of Women Voters of Los Angeles County
- NALEO Educational Fund
- Ward Economic Development Corporation (WEDC) in Los Angeles
- Whittier Latino Coalition

Organizations Involved in Census 2020

County Census 2020 List

The County of Los Angeles has a list of approximately 1,900 emails of County of Los Angeles departments, cities, governmental agencies, and CBOs that supported the 2020 Census efforts.¹⁹

- 2nd AME Church
- A New Way of Life (Reentry Project)*
- A Place Called Home
- A World Fit For Kids!
- AADAP - West Adams WSC
- AARP
- AARP California (American Association of Retired Persons)*
- Action Civics LA*
- Active San Gabriel Valley
- Advancement Project California*
- African Methodist Episcopal (AME) Church
- African Methodist Episcopal (AME) Ministerial Alliance
- Agricultural Commissioner/Weights & Measures (AC/WM)
- Alcott Center for Mental Health Services
- All Peoples Community Center
- Alliance for a Better Community*
- Alliance of Californians for Community Empowerment (ACCE)*
- Alma Family Service
- AltaMed Health Services Corporation*
- Alternate Public Defender
- Anahuak Youth Soccer Association
- ANCA Glendale
- Antelope Valley College
- Antelope Valley Hispanic Chamber of Commerce*
- Archdiocese of Los Angeles
- Armenian Assembly of America
- Arroyo Vista Family Health Center
- Asian Americans Advancing Justice | Los Angeles*
- Asian Pacific American Bar Association of LA County
- Asian Pacific Health Care Venture, Inc.
- Asian Pacific Policy and Planning Council*
- Asian Youth Center
- Assemblymember Patrick O'Donnell
- AVP Antelope Valley
- Avph
- Azusa Pacific University*
- Bartz-Altadonna Community Health Center

¹⁹* Indicates part of LA Regional Census Table.





LOS ANGELES COUNTY REDISTRICTING 2021

- Bienestar Human Services*
- Biola University
- Black Women for Wellness*
- Board of Supervisors - Executive Office
- Border Angels*
- Bresee Foundation
- Buddhist Tzu Chi Foundation
- Build West Valley WS Center
- Business Source
- Business Source Central West/Mid City - PACE
- CA Air National Guard
- CA Complete Count Census 2020
- CAIR – Los Angeles (Council on American-Islamic Relations)
- Cal State LA - Pat Brown Institute for Public Affairs
- California Association of Nonprofits*
- California Black Women's Health Project
- California Calls*
- California Charter Schools Association
- California Common Cause*
- California Community Foundation
- California Complete Count Office - 2020 Census
- California Labor Fed
- California Native Vote Project*
- California Policy and Research Initiative
- California Rural Legal Assistance, Inc.*
- California State Polytechnic University, Pomona
- California State University, Dominguez Hills
- California State University, Long Beach
- California State University, Long Beach - Center for Community Engagement
- California State University, Los Angeles
- California State University, Los Angeles - Pat Brown Institute for Public Affairs
- California State University, Los Angeles (CSULA) - Pat Brown Institute for Public Affairs
- California State University, Northridge
- California Women's Law Center*
- CARECEN (Central American Resource Center)
- Casa Guerrero en California
- Catholic Charities of Los Angeles, Inc.
- CD Tech
- Center for Family Health & Education
- Center for Nonprofit Management
- Central City Neighborhood Partners
- Centro Community Hispanic Association Centro CHA Inc.
- Centro de Vida Victoriosa AG
- Century Villages at Cabrillo
- Cerritos Community College
- ChapCare
- Child & Family Center
- Child Care Alliance of Los Angeles
- Child360*
- Children Now*
- Children's Bureau
- Children's Hospital Los Angeles - Office of Government & Community Affairs
- Children's Institute
- CHIRLA (Coalition for Humane Immigrant Rights)*
- Citrus College*
- City Attorney





LOS ANGELES COUNTY **REDISTRICTING 2021**

- City Manager's Department, Public Affairs Office
- City Manager's Office
- City of Agoura Hills
- City of Alhambra
- City of Artesia
- City of Azusa
- City of Azusa/Neighborhood Improvement
- City of Baldwin Park*
- City of Bell
- City of Bell - Community Services
- City of Bell Gardens
- City of Bell Gardens - Community Development Department, Planning Division
- City of Beverly Hills
- City of Burbank
- City of Carson
- City of Cerritos
- City of Cerritos, Community Development
- City of Commerce
- City of Compton
- City of Culver City
- City of Downey
- City of Duarte
- City of Duarte
- City of El Monte
- City of El Segundo
- City of Gardena
- City of Glendale
- City of Glendora - Economic Development and Housing
- City of Hawaiian Gardens
- City of Hawaiian Gardens - Public Safety
- City of Hawthorne
- City of Hermosa Beach
- City of Huntington Park
- City of Industry
- City of Inglewood
- City of Inglewood - Inglewood Public Library
- City of Irwindale
- City of Irwindale - Irwindale Public Library
- City of La Habra Heights
- City of La Puente
- City of La Verne
- City of Lakewood
- City of Lancaster
- City of Lancaster - Administration
- City of Lawndale
- City of Lomita
- City of Long Beach
- City of Long Beach - City Manager's Office
- City of Long Beach - Office of Mayor Robert Garcia
- City of Los Angeles
- City of Los Angeles - City Clerk
- City of Los Angeles - Animal Services
- City of Los Angeles - CD 9
- City of Los Angeles - Census 2020
- City of Los Angeles - City Planning
- City of Los Angeles - Department of Building & Safety (LADBS)
- City of Los Angeles - Department of City Planning
- City of Los Angeles - Department of Disability
- City of Los Angeles - Department of Neighborhood Empowerment
- City of Los Angeles - Department of Transportation (LADOT)





LOS ANGELES COUNTY REDISTRICTING 2021

- City of Los Angeles - Department of Water and Power
- City of Los Angeles - Department of Zoo
- City of Los Angeles - Disability
- City of Los Angeles - Library
- City of Los Angeles - Los Angeles Department of Water & Power (LADWP)
- City of Los Angeles - Los Angeles World Airports (LAWA)
- City of Los Angeles - Mayor's East Area Representative
- City of Los Angeles - Mayor's Office
- City of Los Angeles - MVA
- City of Los Angeles - Office of the Chief Legislative Analyst
- City of Lynwood
- City of Lynwood Community Development
- City of Maywood
- City of Monrovia
- City of Monrovia - Community Development
- City of Montebello
- City of Monterey Park
- City of Norwalk
- City of Palmdale - Economic & Community Development/Administration
- City of Pasadena
- City of Pico Rivera
- City of Pico Rivera - Community Economic Development
- City of Pomona
- City of Redondo Beach
- City of Refugee
- City of Rosemead
- City of San Dimas, Administration
- City of San Fernando
- City of San Fernando - Community Development
- City of San Gabriel
- City of San Marino Planning and Building
- City of Santa Clarita
- City of Santa Clarita - City Manager's Office
- City of Santa Fe Springs
- City of Santa Monica
- City of Sierra Madre
- City of South El Monte
- City of South Gate
- City of South Pasadena
- City of Torrance
- City of Whittier
- Clergy and Laity United for Economic Justice*
- Clínica Monseñor Oscar A. Romero
- Coalition for Responsible Community Development
- COFEM (Council of Mexican Federations)*
- College of the Canyons
- Communities Actively Living Independent & Free (CALIF)
- Communities for a Better Environment
- Community and Economic Development Department
- Community Clinic Association
- Community Clinic Association of LA County
- Community Coalition
- Community Coalition*
- Community Connect Labs
- Community Corporation of Santa Monica
- Community Development
- Community Worship Center
- CommunityConnect Labs





LOS ANGELES COUNTY **REDISTRICTING 2021**

- Compton College
- Congressman Ted W. Lieu
- Congresswoman Norma Torres
- Connections for Children
- Councilmember Paul Koretz
- County of Los Angeles - Animal Care and Control (DACC)
- County of Los Angeles - Assessor's Office
- County of Los Angeles - Auditor-Controller
- County of Los Angeles - CEO
- County of Los Angeles - CEO, Legislative Affairs
- County of Los Angeles - Chief Executive Office
- County of Los Angeles - Chief Executive Office - Homeless Initiative
- County of Los Angeles - Chief Executive Office, Public Information
- County of Los Angeles - Child Support Services
- County of Los Angeles - Consumer & Business Affairs (DCBA)
- County of Los Angeles - Consumer & Business Affairs, Office of Immigrant Affairs
- County of Los Angeles - Coroner
- County of Los Angeles - County Counsel
- County of Los Angeles - County Counsel
- County of Los Angeles - Department of Human Resources
- County of Los Angeles - Department of Mental Health
- County of Los Angeles - Department of Public Health
- County of Los Angeles - Department of Public Social Services (DPSS)
- County of Los Angeles - Department of Regional Planning
- County of Los Angeles - Development Authority
- County of Los Angeles - Health Services
- County of Los Angeles - Internal Services Department
- County of Los Angeles - Office of Education (LACOE)
- County of Los Angeles - Parks & Recreation
- County of Los Angeles - Probation Department
- County of Los Angeles - Public Defender's Office
- County of Los Angeles - Public Library
- County of Los Angeles - Public Works
- County of Los Angeles - Regional Planning
- County of Los Angeles - Registrar-Recorder/County Clerk
- County of Los Angeles - Supervisor Sheila Kuehl
- County of Los Angeles - Workforce Development Aging and Community Services (WDACS)
- Crenshaw United Methodist
- Crystal Stairs, Inc.
- CSSD
- Culver City
- Dayle McIntosh Center
- Development Services Director
- Disability Community Resource Center
- Disability Rights California
- Disabled Resources Center, Inc.
- DOD
- Dorris Dann Kids Campus





LOS ANGELES COUNTY **REDISTRICTING 2021**

- Downtown Women's Center
- East Los Angeles College
- East Los Angeles College - South Gate Center
- East Valley Community Health Center
- East Yard Communities for Environmental Justice
- Eastside Union School District
- Economic and Community Development Planning Division
- Economic Development
- Eisner Health
- El Camino College
- El Monte City School District
- El Nido Family Centers
- Empowering Pacific Islander Communities (EPIC)*
- Empowering Success Now
- Ephesus SDA Church
- Episcopal Diocese of Los Angeles - Interfaith Refugee & Immigration Service (IRIS)
- Equality California
- Equality California | Equality California Institute*
- Esperanza Community Housing Corporation
- Ethiopia Community Center
- EWDD
- Families in Schools
- Fenine-USA
- Fenton
- First 5 LA
- Food Policy Council
- Foothill Employment and Training and Connection
- Foothill Unity Center, Inc
- Friends of the Family
- From Lot to Spot
- Gateway Cities COG (Council of Governments)
- Girls Today Women Tomorrow
- Glendale College
- Glendora Public Library
- Global Refugee Awareness Healing Center
- Grace Resources
- Grant AME Church
- Greater Huntington Park Area Chamber of Commerce
- Greater Toluca Lake Neighborhood Council
- Gupta
- Hawthorne School District
- HCIDLA (City of LA)
- Health Services
- Helping Hands AV
- Hermandad Mexicana Nacional
- Highland Park Neighborhood Council
- Homies Unidos
- Human Services Association
- I Did Something Good Today Foundation
- IDEAL CDC
- Inclusive Action for the City
- Independent Living Center of Southern California (ILCSC)
- Information Technology
- Inglewood Public Library
- Inner City Struggle*
- Instituto de Avance Latino
- Interfaith Refugee and Immigration Service
- International Rescue Committee
- Invest In Kids
- Investing in Place





LOS ANGELES COUNTY **REDISTRICTING 2021**

- Jakara Movement*
- KAFLA
- Kaiser Permanente - Government and Community Relations
- Karsh Center
- Karsh Family Social Service Center
- KH Consulting Group
- Khmer Girls in Action
- Kingdom Life Fellowship Church
- Korean American Coalition
- Korean American Coalition Los Angeles
- Korean American Federation of Los Angeles (KAFLA)
- Korean Immigrant Workers Advocates of Southern California
- Korean Resource Center
- Koreatown Youth & Community Center (KYCC)
- LA Black Worker Center
- LA Care Health Plan
- LA Education Partnership
- LA Federation of Labor
- LA Mas
- LA Voice*
- LACCD - Los Angeles Mission College
- LACCD - Los Angeles Pierce College
- LACCD - Los Angeles Southwest College
- LACCD - Los Angeles Southwest College
- LACCD - Los Angeles Trade Technical College
- LACCD - Los Angeles Valley College
- LACCD - Los Angeles West College
- LACDA
- LAHSA
- Lancaster Elementary School District
- Lancaster School District
- Latino Equality Alliance
- Latino Equality Alliance/Mi Centro - Boyle Heights
- Latino Equity Alliance
- Latinos In Action
- League of Women Voters of Los Angeles
- Learn 4 Life
- Levitt Pavilion, Los Angeles
- Liberty Community Plaza/HelpLine Youth Counseling
- Little Tokyo Service Center
- Long Beach City College
- Long Beach Forward
- Long Beach Unified School District
- Los Angeles Area Chamber of Commerce
- Los Angeles Area Chamber of Commerce / Unite-LA
- Los Angeles Black Worker Center*
- Los Angeles City College
- Los Angeles City/County Native American Indian Commission
- Los Angeles Community College District
- Los Angeles Community College District - District Board of Trustees
- Los Angeles County Bicycle Coalition
- Los Angeles County League of Women Voters
- Los Angeles Harbor College
- Los Angeles Homeless Services Authority (LAHSA)
- Los Angeles LGBT Center
- Los Angeles Neighborhood Land Trust
- Los Angeles Unified School District (LAUSD) - Moore MST Academy





LOS ANGELES COUNTY REDISTRICTING 2021

- Los Angeles Unified School District (LAUSD)
- SEPA Center*
- Los Angeles Unified School District (LAUSD)
- Wanda Mikes Early Education Center
- Los Angeles Urban League
- Los Angeles Urban League Young Professionals
- Los Angeles Valley College
- Loyola High School of Los Angeles
- Loyola Marymount University
- MALDEF (Mexican American Legal Defense Fund)
- Mayor's Office of Budget and Innovation (MOBI)
- Mayor's Office of Budget and Innovation (MOBI) - Census 2020 Initiative
- MEND - Meet Each Need with Dignity
- MEND (Meet Each Need with Dignity) Poverty
- MEND Poverty
- Mental Health America of Los Angeles
- Mexican American Opportunity Foundation
- Mi Familia Vota*
- Mission City Community Network
- Mission Community United Methodist Church
- Mobilize the Immigrant Vote (MIV)*
- MONARKS Strategic Alliances, LLC, and Mundo Maya Foundation
- Montebello Unified School District
- Monterey Park Bruggemeyer Library
- Mount San Antonio College
- Mount St. Mary's University
- NAACP LA (National Association for the Advancement of Colored People)
- NALEO (National Association of Latino Elected and Appointed Officials)*
- Native American/Indian Commission (Los Angeles City/County) & United American Indian Involvement Community Clinic
- Natural History Museum
- Occidental College
- Office of Assemblymember Miguel Santiago
- Office of Assemblymember Wendy Carrillo (AD-51)
- Office of Communications
- Office of Congresswoman Nanette Barragan
- Office of Congresswoman Norma Torres
- Office of Senator Ben Allen
- Ohana Center
- Pacific Gateway - HGWSC
- Pacoima Beautiful*
- Palmdale School District
- Palos Verdes Library District
- Para Los Ninos
- Pars Equality Center, Los Angeles
- Pasa Alta Community Youth Association
- Pasadena City College
- Pasadena Public Library Department
- Paving the Way Foundation
- Penny Lane Centers
- People for Mobility Justice
- PICO California*
- Pico Union Project
- Pierce College
- Pilipino Workers Center of Southern California
- Planning
- Planning & Building Department
- Planning Department





LOS ANGELES COUNTY REDISTRICTING 2021

- Planning Department
- Planning Division, Community Development Department
- Planning Division, Community Development Department
- PodShare
- Pomona Economic Opportunity Center
- Prevention Institute
- Providence - Little Company of Mary Medical Centers
- Pueblo y Salud, Inc.
- Queenscare Health Centers
- Recreation & Community Services
- Rio Hondo College*
- Rolling Start, Inc
- Royce Agency
- SALEF
- SALVA
- Salvation Army
- SBCC
- SBCC Thrive LA
- SCANPH
- SCOPE
- Second African Methodist Church
- Service Center for Independent Life (SCIL)
- SHARE! the Self-Help and Recovery Exchange
- Shields for Families
- SHIELDS for Families (ARK)
- Social Justice Learning Institute
- South Asian Network (SAN)*
- South Bay Center
- South Bay Center for Counseling
- South Central Family Health Center
- South Central Los Angeles Ministry Project, Inc. (SCLAMP)
- South Central Los Angeles Regional Center
- South Gate Chamber
- South Whittier Community Resource Center- Los Angeles County Development Authority (LACDA)
- Southeast Community Development Corporation*
- Southeast LA Collaborative (SELA)*
- Southern California Association of Governments (SCAG)
- Southern California Association of Nonprofit Housing (SCANPH)
- Southern California Grantmakers
- Special Services for Groups
- St. James AME Church
- St. John the Baptist Social Services
- Student Professional
- Success in Challenges, Inc
- Supervisor Mark Ridley-Thomas
- TCC Family Health (The Children's Clinic)
- Telemundo52
- Temple Beth Am
- Tessie Cleveland Community Services
- The California Endowment
- The Children's Center of the Antelope Valley
- The Children's Clinic
- The Children's Partnership
- The Claremont Colleges Services
- The James Irvine Foundation
- The Jewish Federation of Greater Los Angeles
- The Meantime Men
- The Palmdale Aerospace Academy





LOS ANGELES COUNTY **REDISTRICTING 2021**

- The Whole Child
- The YMCA of Metropolitan Los Angeles
- Tierra Del Sol
- Tri City Wellness Center
- U.S. Census Bureau
- U.S. Census Bureau - Los Angeles Regional Office
- U.S. Census Bureau - Van Nuys Area Census Office
- U.S. Department of Housing and Urban Development
- U.S. Senator Dianne Feinstein
- UMMA Community Clinic
- Unincorporated District Action Council (CA 39)
- United American Indian Involvement, Inc
- University of California at Los Angeles (UCLA)
- University of Southern California (USC)
- University of Southern California (USC) - Gould School of Law - Initiative on Immigrants and Global Migration
- University of Southern California (USC) - Local Government Relations
- University of Southern California (USC) - Von Kleinsmid Center Library
- Univision
- Urban Works Community Development Corporation
- Vaughn Next Century Learning Center
- Venice Family Clinic
- VIP Community Mental Health Center
- Vision y Compromiso
- Ward Economic Development Corp
- WCLAC/Southeast WorkSource Center
- Weingart East LA YMCA
- Weingart Foundation
- Wells Fargo
- West LA College
- Wilmington Community Clinic
- Woodbury University
- Workforce Development Corporation of Southeast Los Angeles County, Inc
- YMCA of Greater Whittier
- YMCA of LA
- YMCA of Metropolitan LA*
- Youth Policy Institute
- YWCA Greater Los Angeles





LOS ANGELES COUNTY REDISTRICTING 2021

Other Community-Based Census 2020 Initiatives

The State of California provided special funding for CBOs to do the grassroots outreach. California Community Foundation (CCF) received the funding for Los Angeles County to coordinate the outreach.²⁰ The focus of the Census 2020 outreach effort was on the “Hard-to-Count” communities in Los Angeles County. The outreach effort evolved eight regions (not the 5 supervisorial districts) with different organizations as the “leads.” A map of these eight regions and a list of the involved CCF CBOs are available at: <https://wecountla.org/our-partners/>

Region	Lead Organization
1. Metro LA	Advancement Project CA
2. Antelope Valley + Santa Clarita Valley	Antelope Valley Partners for Health
3. South LA + South Bay	Community Coalition
4. San Gabriel Valley	LA Voice
5. Long Beach	Long Beach Forward
6. San Fernando Valley	Pacoima Beautiful
7. Pomona Valley	Pomona Day Labor Center
8. Southeast LA	SELA Collaborative

Other CBOs Identified

The Commissioners have begun to identify gaps in the Census 2020 listing, including:

- Brotherhood Crusade
- Calvary Baptist Church of Hawthorne
- Central Lutheran Church – Van Nuys
- Christ Liberation Ministries
- Church One Long Beach
- City of Refuge LA Church
- Ezrach Foundation
- Faith and Community Empowerment (FACE LA)
- Faith Central Bible Church
- Faithful Central Bible Church
- Holman United Methodist Church
- Jobs Create Peace

²⁰ Other funders of “We Count LA” included the Weingarten Foundation, James Irvine Foundation, Balmer Group, California Endowment, SMIDT Foundation, Libra Foundation, Mind and Gene Stein, California Wellness Foundation, State of California, City of Los Angeles, Roy and Patricia Disney Family Foundation, and California Community Foundation.





LOS ANGELES COUNTY **REDISTRICTING 2021**

- Los Angeles County American Jobs Centers of California (AJCC)
- Mt. Tabor Church
- Our Weekly Newspaper
- Progressive Christian United Church
- Progressive Community Church of Inglewood
- South Bureau Ministerial Alliance
- Southern Christian Leadership Conference
- Southern Christian Leadership Conference
- West Angeles Church of God in Christ Church

This list will grow as this Public Outreach Plan is implemented and word gets out about the upcoming workshops, public hearings, and opportunities to submit redistricting maps.

State-Level Coalitions

For the upcoming 2021 California redistricting process, the State of California has at least three coalitions forming. For example, CA Common Cause is partnering with other organizations to co-convene the Redistricting California Collaborative: [click here](#). Their initiative builds on their 2011 work and involves the relaunching of ReDrawCA.org to help residents understand and navigate California's redistricting process.





APPENDIX C.6 – SUMMARY OF COI HYPOTHESES

Executive Director Gayla Kraetsch Hartsough, Ph.D., prepared a report on the COI hypotheses developed by the Commissioner Teams. This report was discussed as part of Agenda Item 6a for Wednesday, October 6, 2021, at a special meeting.

INTRODUCTION

The LA County CRC is in charge of drawing the lines for the five supervisorial districts for the Board of Supervisors (BOS). At this point, the Commissioners are only developing hypotheses – speculations of what are commonly held Communities of Interest (COI). These COI hypotheses are based on input to date and may not reflect the full range of public sentiment.

The LA County CRC listened to public testimonies, reviewed submitted COI forms, and have received letters from cities, governmental entities, councils of governments, nonprofit organizations, and community-based organizations (CBOs) who represent large numbers of stakeholders. For example, the South Bay Council of Governments alone represents 16 cities and all of their residents.

The Commissioners also know that they have received limited or no input from some communities who may be interested in supervisorial redistricting in Los Angeles County. The LA County CRC wants them to know that the Commissioners want to hear from them. Therefore, these hypotheses will be subject to updates and changes, based on additional input from the public.

The COI hypotheses are an important starting point for the next mapping phase of the LA County CRC. Review of the COI hypotheses can be:

- Reviewed and commented on by the public (add/delete community names or adjust boundaries)
- Further tested to see if the public agrees
- Refined based on public input
- Drawn by ARCBridge on a map
- Used as possible building blocks for redistricting maps
- Used to guide further review of redistricting maps submitted





LOS ANGELES COUNTY REDISTRICTING 2021

PUBLIC HEARING ZONES

BETWEEN JUNE AND SEPTEMBER 2021, THE LA COUNTY CRC HELD 12 PUBLIC HEARINGS, INCLUDING ON-SITE, HYBRID PUBLIC HEARINGS IN EACH OF THE 5 SUPERVISORIAL DISTRICTS AND ON IN SPANISH WITH TRANSLATORS FOR ENGLISH-ONLY SPEAKERS.

THE LA COUNTY CRC SOLICITED INPUT AROUND GEOGRAPHIC CLUSTERS, REFERRED TO AS ZONES, DISPLAYED IN THE ZONE MAP. **THESE ZONES IN NO WAY REFLECT HOW THE FINAL SUPERVISORIAL DISTRICTS MAY BE DRAWN. THE ZONES WERE MERELY ESTABLISHED FOR CONVENIENCE SO THAT WE COULD GROUP INPUT FROM SMALLER GEOGRAPHICAL AREAS.**

THE PUBLIC CAN IDENTIFY THEIR ZONES BY ENTERING THE NAMES OF CITIES, UNINCORPORATED AREAS, NEIGHBORHOODS, OR STREETS BY USING THE BLUE TAB “FIND YOUR PUBLIC HEARING ZONES” ON THE LA COUNTY CRC WEBSITE: [HTTPS://REDISTRICTING.LACOUNTY.GOV/PUBLIC-HEARINGS/](https://redistricting.lacounty.gov/public-hearings/)

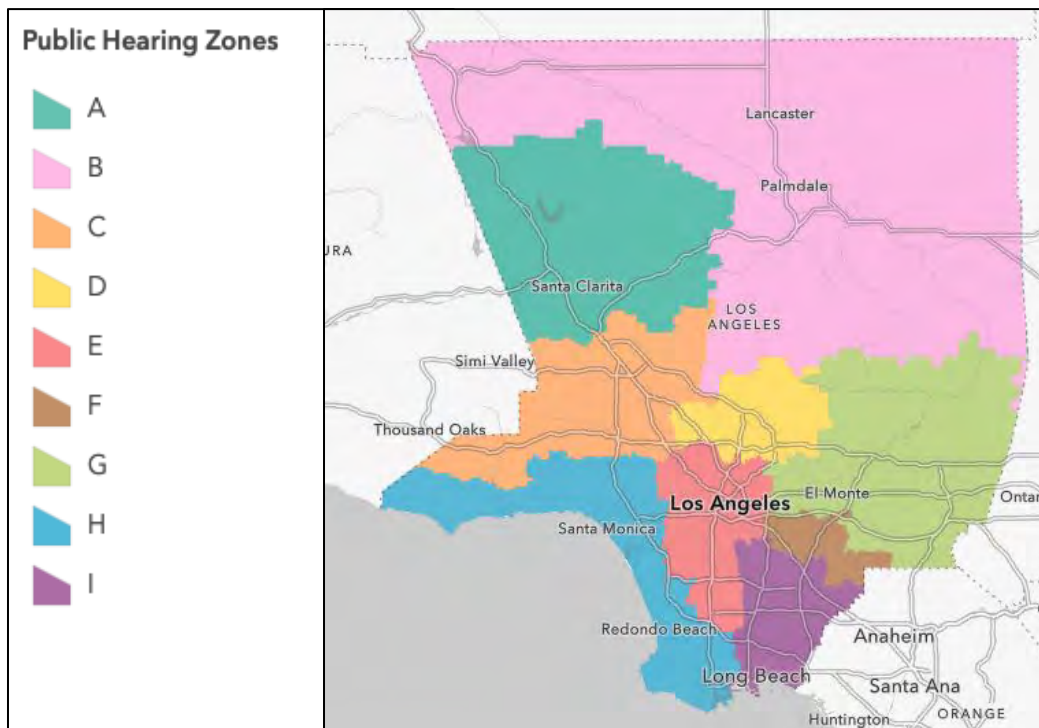



LOS ANGELES COUNTY REDISTRICTING 2021

COI INPUT TO DATE

The LA County CRC website displays all the COI information received to date, by zone and zip codes:

<https://redistricting.lacounty.gov/public-hearings/>

The **ORANGE BAR** “CLICK HERE TO DOWNLOAD THE ENTIRE CATALOG OF COMMUNITIES OF INTEREST (COI) **INPUT**” allows Commissioners and the public to download the catalog of all comments as an Excel spreadsheet for sorting and analysis purposes.

- Comments in **white** reflect public input between December 2020 and August 2021, including the first 10 public hearings.
- Some individuals made two or more public testimonies, frequently making the same points at each public hearing.
- Comments in **grey** were made in Spanish. Both the original Spanish and English interpretations are listed.
- Comments in **blue** were compiled from the California CRC public hearings by Commissioner Mary Kenney.
- Comments in **lilac** reflect public input between September 1, 2022, and September 21, 2021, including the second to last public hearing.
- Comments in **green** reflect public submitted between September 22, 2022, and September 29, 2021, including the last public hearing

COMMISSIONER TEAMS AND ASSIGNED ZONES

The following abbreviations are used in the tables in this report for conciseness:

- Zone A: Santa Clarita Valley (SCV)
- Zone B: Antelope Valley (AV)
- Zone C: San Fernando Valley (SFV)²¹
- Zone D: Pasadena (PAS)
- Zone E: Central Los Angeles (CEN)
- Zone F: East Los Angeles (ELA)

²¹ The following maps were submitted:

- Attachment A-1: Letter from Sherman Oaks Homeowners Association, Map of Sherman Oaks, p. 3
- Attachment A-2: Letter from Part of Sherman Oaks, Map of Sherman Oaks, p. 1
- Attachment A-3: Letter from Valley Industry and Commerce Association, Map of San Fernando Valley
- Attachment A-6: message from Chris Rowe, Map of San Fernando Valley, Map of Neighborhood Councils
- Attachment A-7, a message from Wayne Fishback, contains 2 proposed maps of supervisor districts.





LOS ANGELES COUNTY REDISTRICTING 2021

- Zone G: San Gabriel Valley (SGV)²²
- Zone H: Seacoast (Sea)²³
- Zone I: Long Beach (LB)
- North County (SCV and AV)
- Tri-cities: Burbank, Glendale, Pasadena

Note: More COI maps were submitted after October 1, 2021, than the ones listed in the footnotes. The listed COI maps are the ones that Team 5 reviewed.

Table 1 displays the Commissioner team assignments, including zones to review.

Table 1: Commissioner Team and Zone Assignments

Commissioner	Team	Groupings	SD	City	A	B	C	D	E	F	G	H	I	Totals
					SCV	AV	SFV	Pas	Cen	ELA	SGV	SEA	LB	
John Vento	1	A, B, D, I	5	Palmdale	1	1		1					1	4
Mark Mendoza	1	A, B, D, I	5	La Verne	1	1		1					1	4
Priscilla Orpinela-Segura	2	E, F, G	1	Los Angeles					1	1	1			3
Saira Soto	2	E, F, G	1	Los Angeles					1	1	1			3
Apolonio Morales	2	E, F, G	4	Whittier					1	1	1			3
Daniel Mayeda	3	B, C, D, H	2	Culver City		1	1	1				1		4
David Holtzman	3	B, C, D, H	5	Burbank		1	1	1				1		4
Nelson Obregon	3	B, C, D, H	1	Los Angeles		1	1	1				1		4
Jean Franklin	4	E, F, I	2	Long Beach					1	1			1	3
Carolyn Williams	4	E, F, I	2	Hawthorne					1	1			1	3
Hailes Soto	4	E, F, I	4	Downey					1	1			1	3
Brian Stecher	5	A, C, G, H	3	Santa Monica	1		1				1	1		4
Doreena Wong	5	A, C, G, H	3	Los Angeles	1		1				1	1		4
Mary Kenney	5	A, C, G, H	4	Palos Verdes Estates	1		1				1	1		4
Number of Reviews					5	5	6	5	6	6	6	6	5	

²² The following map was submitted: Attachment A-2: Grace Peng Map of Chinese American Community

²³ The maps were submitted:

- Attachment A-1: Westside Neighborhood Council map
- Attachment A-2: City of Rancho Palos Verdes
 - Map of South Bay Cities Council of Governments
- Attachment A-4: Grace Peng
 - Map of Dominguez Channel and LA Harbor Watersheds
 - Map of El Camino Community College District and Los Angeles Harbor College District





LOS ANGELES COUNTY REDISTRICTING 2021

COI HYPOTHESES SUMMARY

Table 2 assigns colors to each of the Commissioner teams as a reference point to the COI hypotheses' sources. In some instances, Commissioner teams identified COI hypotheses in neighboring zones from theirs, based on public input.

Table 2: Color Coding for Commissioner Team and Zone Assignments

Team	Commissioners	Zones
1	Commissioners John Vento and Mark Mendoza	A, B, D, I
2	Commissioners Priscilla Orpinela-Segura, Saira Soto, Apolonio Morales	E, F, G
3	Commissioners David Holtzman and Nelson Obregon, Co-Chair Daniel Mayeda	B, C, D, H
4	Commissioners Jean Franklin and Hailes Soto; Co-Chair Carolyn Williams	E, F, I
5	Commissioners Brian Stecher, Mary Kenney, Doreena Wong	A, C, G, H

Table 3 presents the Commission Team's COI Hypotheses, sorted by Community Names, followed by Zones, to facilitate analysis of areas of agreement or disagreement. Some of the communities overlap and may belong in two or more categories. Other communities may belong better in another community cluster. The current array is only a starting point for discussions and refinements of the COI hypotheses.

Table 3: Commissioner Teams' COI Hypotheses by Community Name and Zone

Greater East Los Angeles (ELA) Communities

Zone	Community Name	Hypothesis	Team
E	ELA	Keep East LA (includes Boyle Heights), Southeast LA (South Gate, Bell, Huntington Park, Maywood, Vernon, Commerce, Bell Gardens, Northeast LA (City Terrace, Mount Washington, El Sereno, University Hills, Highland Park) together with Lynwood and Lincoln Heights.	2
E & F	ELA	Keep East LA, Boyle Heights, Lincoln Heights, City Terrace, El Sereno together	4
F	ELA	Keep City Terrace, Garfield, Commerce, and East LA together	4
E	ELA +Highland Park +Mt. Washington	Group East LA with Highland Park, Mt. Washington	4
E	ELA: Boyle Heights	Keep as cultural and historical COI	4
E	ELA: City Terrace/Commerce	Include City Terrace and Commerce with East LA but not Monterey Park and Montebello. East LA is defined by the streets Whittier Blvd, Indiana, and Cesar Chavez	4





LOS ANGELES COUNTY REDISTRICTING 2021

Zone	Community Name	Hypothesis	Team
G	ELA: Greater ELA	Keep Northeast LA, East Los Angeles, Southeast LA together. (If necessary, expand east into San Gabriel Valley.) "Northeast LA" includes Highland Park, Glassell Park, Eagle Rock, Echo Park, Elysian Valley, Mt. Washington and Silverlake. "Southeast LA" includes South Gate, Walnut Park, Huntington Park, Maywood, Cudahy, Vernon, Lynwood, Bell, and Bell Gardens.	5
E	ELA: NE LA/EI Sereno/ University Hills/ City Terrace/ Commerce	Keep East LA and Northeast LA: zip codes 90063 + 90022 + El Sereno and University Hills + City Terrace + City of Commerce	4
E	ELA: Northeast LA/ Southeast LA	Keep East LA together with NE LA and SE LA in the same district	4

South Central LA, South LA, and Southeast LA Communities

Zone	Community Name	Hypothesis	Team
<i>Compton, Crenshaw, Watts, Inglewood</i>			
E	Compton/ Watts/ Gardena, Rancho Dominguez	Keep together Compton, Watts, Gardena, Rancho Dominguez	4
E	Compton/Long Beach/ Watts/ South Central	Keep Compton with Long Beach, Watts, Lynwood, South Central	4
E	Inglewood/ Crenshaw	Keep Inglewood with Crenshaw area	4
E	Crenshaw/Leimert Park	Keep together – Cultural and Arts COI	4
<i>Downtown LA, Chinatown, Koreatown</i>			
E	Downtown LA/ Chinatown	Keep DTLA and Chinatown together	4
E	Downtown LA/ Chinatown	Keep Downtown LA whole and with Chinatown	4
E	Koreatown	Keep Koreatown, Los Angeles, whole and unified in a single LA County district.	4
<i>South LA and Southeast LA</i>			
H	South Bay Inland	Inglewood, Hawthorne, Gardena, Lawndale, Lynwood, Lenox, Compton, Carson. These areas are not similar to the coastal communities (Torrance, El Segundo, Marina del Rey, Culver City, Westchester, Manhattan Beach, Mar Vista).	5
E	South LA	Compton, Watts, Gardena, Rancho Dominguez, West Adams	4





LOS ANGELES COUNTY REDISTRICTING 2021

Zone	Community Name	Hypothesis	Team
E	South LA/ Inglewood/ Crenshaw	Keep South LA with Crenshaw, Inglewood (90003, 90011, 90037, 90043, 90044, 90047, 90062)	4
F	Southeast LA	Keep together Lynwood, Florence Firestone, Bell Gardens, and South Gate	4
F	Southeast LA + Commerce	Keep together Bell, Bell Gardens, Commerce, Cudahy, Huntington Park, Lynwood, Maywood, South Gate, Vernon	4
Unincorporated Areas and Neighboring Communities			
E	Unincorporated Florence Firestone/ City of LA	Include the Florence Firestone unincorporated area (90001) with the City of Los Angeles.	4
E	Unincorporated Florence Firestone/ SE LA cities	Group with neighboring Southeast Los Angeles cities like Walnut Park, South Gate, Huntington Park	4
E	Unincorporated Florence Firestone/Lynwood Watts/Compton	Keep unincorporated Florence Firestone together with Lynwood, Watts, and Compton	4
E	Southeast LA/ Unincorporated Florence Firestone/ Walnut Park	Keep Southeast LA together: Bell, Bell Gardens, Cudahy Huntington Park, Lynwood, Maywood, South Gate, Vernon plus unincorporated Florene Firestone and Walnut Park	4
E	Southeast LA/ Unincorporated Florence Firestone/ Walnut Park	Keep Southeast LA together: Bell, Bell Gardens, Cudahy Huntington Park, Lynwood, Maywood, South Gate, Vernon plus unincorporated Florene Firestone and Walnut Park	4
I	Unincorporated Walnut Park	Keep unincorporated Walnut Park together	4
Other Communities in Zone E			
E	Pico/South Robertson/Olympic Park	Keep together Pico, South Robertson, Olympic Park.	4
E & I	Rancho Dominguez	Keep Rancho Dominguez, Compton, Lynwood, Willowbrook, South Gate and Paramount together	4

Harbor & Gateway Cities PLUS Long Beach

Zone	Community Name	Hypothesis	Team
I	Gateway Cities 1	Keep the Gateway Cities together: Santa Fe Springs, Whittier, Norwalk, Downey, Artesia, Cerritos.	4
I	Gateway Cities 2	Keep Cerritos, Artesia, Norwalk, Hawaiian Gardens, Lakewood	4





LOS ANGELES COUNTY REDISTRICTING 2021

Zone	Community Name	Hypothesis	Team
H	Harbor Cities	Wilmington, Long Beach, Carson, Harbor City. Includes the area between 110, 710 and 405. The Harbor Area is different from the coastal towns (Playa del Rey to the Palos Verdes Peninsula).	5
I	Harbor Gateway with other cities	Keep Harbor Gateway together with Huntington Park, Maywood, Bell, Bell Gardens, Cudahy, include Lynwood	4
I	Long Beach	Do not place Long Beach in multiple supervisorial districts. Keep Long Beach together as well as coastal communities	1
I	Long Beach	Keep Long Beach together	4
H ²⁴	Sea	San Pedro, Wilmington, Long Beach, Signal Hill, Harbor City	3
H ²⁵	Sea	Communities along the 110 or between the 110 and 405, including (from south going to the north): Lomita, Carson, Harbor Gateway, Gardena, Lawndale, Hawthorne, Lennox, West Athens, Inglewood)	3
H	South Bay Inland	Inglewood, Hawthorne, Gardena, Lawndale, Lynwood, Lenox, Compton, Carson. These areas are not similar to the coastal communities (Torrance, El Segundo, Marina del Rey, Culver City, Westchester, Manhattan Beach, Mar Vista).	5

Baldwin Hills, Hollywood, Westside North, Hancock Park, Los Feliz, Silver Lake

Zone	Community Name	Hypothesis	Team
H	Baldwin Hills	<u>Culver City</u> , West Adams, Baldwin Hills, Palms, Beverlywood.	5
E	Baldwin Hills/ Mid-Cities	Keep Mid City LA with Baldwin Hills, Cienega Park	4
E	Hancock Park	COI large Jewish Orthodox community Contiguous.	4
E	Hollywood	Keep greater Hollywood together.	2
E	Hollywood	Keep LGBTQIA+ Communities Together - Hollywood, North Hollywood, Highland Park, East Hollywood, Valley Village, Los Feliz, and Silver Lake.	2
E	Hollywood	Do not group Hollywood with Pasadena, Glendale, Burbank, or South Pasadena.	4
H	Hollywood	Hollywood, Beverly Hills, West Hollywood.	5
E	Hollywood/ Tri-Cities	Separate Glendale, Burbank, South Pasadena from Hollywood.	2
E	Los Feliz/ Hollywood Hills/ Silver Lake	Keep Los Feliz with Hollywood Hills, Atwater Village, Silver Lake	4
H	Westside North	(South of Mulholland, North of I-10, Beverly Hills and westward). Beverly Hills, Brentwood, Century City, Westwood, Pacific Palisades, Wilshire Corridor,	5

²⁴ Note: This region had many comments that extended to Westside LA and Harbor into South LA

²⁵ Note: This region had many comments that extended to Westside LA and Harbor into South LA





LOS ANGELES COUNTY REDISTRICTING 2021

Zone	Community Name	Hypothesis	Team
		Cheviot Hills, UCLA, <u>Santa Monica</u> , ²⁶ Westdale, Sawtelle, North Westwood, Holmby Hills, Bel-Air.	

North Country: AV and SCV

Zone	Community Name	Hypothesis	Team
B	North County/ AV	Keep North LA County together: Lancaster and Palmdale share overlapping services	1
B	North County/ AV	Divide the North County area into three north-south “stripes” (regions) per “Three Stripes Keeping Spheres of Influence (SOIs) Whole” plan prepared in Redistricting Online by Comm’r Holtzman (see provided shape map). Roughly, one stripe would include Santa Clarita, Stevenson Ranch and Newhall, and areas to the north; a second stripe would include Lancaster and Palmdale and their official “Spheres of Influence,” extending south to the hills northeast of San Fernando and north of La Cañada Flintridge; and a third stripe would include areas to the east-southeast of the second, extending to the hills above Claremont. ²⁷	3
B	North County/ AV	Keep Lancaster, Palmdale, and entire North County area with Santa Clarita	3
B	North County/ AV	Keep Littlerock + Pearblossom + Sun Village + Southeast Antelope Valley together, as distinct from incorporated Palmdale, but not necessarily placed in a different district.	3
B	North County/ AV	Put into a North County region not only Santa Clarita, but also some of the western SF Valley areas including Sylmar, communities along the 118 (Granada Hills, Porter Ranch), and further south but West of Topanga Canyon Blvd (Chatsworth, West Hills, Hidden Hills, Calabasas, Agoura Hills, Westlake Village, Malibu)	3
A	North County/ AV, SCV, West SFV	Keep the North LA County Cities together: Lancaster, Palmdale, Santa Clarita, West SFV	1
A	North County/ SCV & AV	Keep the Santa Clarita Valley with the Antelope Valley and the rest of the North County. This includes Castaic, Castaic Lake, Lancaster, Palmdale, Agua Dulce, and Canyon Country, Santa Clarita, Stevenson Ranch, Acton, Hasley Canyon and surrounding unincorporated areas.	5
A	North County/SCV + SFV	If it is necessary to include more people than North County, add portions of the northern San Fernando Valley, maybe including Chatsworth, Granada Hills, Porter Ranch, and maybe even including Burbank and Glendale.	5

²⁶ Note: Cities in more than one area are underlined.

²⁷ This hypothesis would allow including each stripe in a separate supervisorial district, to ensure that North County is represented by more than one supervisor, as several commenters desire. See Illustration 1.





LOS ANGELES COUNTY REDISTRICTING 2021

Zone	Community Name	Hypothesis	Team
A	North County/SCV, Not SFV	If it is necessary to include more people than North County, do not include parts of the San Fernando Valley.	5

Sea Coastal Communities

Zone	Community Name	Hypothesis	Team
H ²⁸	Sea	Peninsula areas (Palos Verdes, Rolling Hills, Rancho Palos Verdes) to the south, up the coast including the cities that share the coastline (Torrance, Redondo Beach, Hermosa Beach, Manhattan Beach, up to El Segundo)	3
H ²⁹	Sea	Peninsula areas to the south, up the coast but further north to Playa del Rey, Marina del Rey, Venice, and Santa Monica	3
H ³⁰	Sea	"Coastal North," including Santa Monica, West LA, Westwood, Century City	3
H ³¹	Sea	"Westside" including Pacific Palisades, Santa Monica, West LA, Brentwood, Westwood, Bel Air, Holmby Hills, Century City, Cheviot Hills, Rancho Park, Palms, Culver City, Mar Vista, Venice, Marina del Rey, Playa del Rey, Westchester to LAX on the South, and Mulholland Drive on the North	3
H ³²	Sea	"Expanded Westside" including all of "Westside" but extending further east to also include Beverlywood, Beverly Hills, Melrose, Mid-City West, Fairfax, Miracle Mile Carthay, South Carthay, Wilshire Vista, Picfair Village, and West Hollywood	3
H	Sea/ Coastline	(From Santa Monica to Palos Verdes). <u>Santa Monica</u> , <u>Marina del Rey</u> , <u>Playa del Rey</u> , <u>El Segundo</u> , <u>Manhattan Beach</u> , <u>Hermosa Beach</u> , <u>Redondo Beach</u> , <u>Palos Verdes Estates</u> , <u>Rancho Palos Verdes</u> , <u>Rolling Hills Estates</u> , <u>Rolling Hills</u> , <u>Torrance</u> . ³³ Keep the Palos Verdes Peninsula together.	5
H	Sea/ South of LAX	South of LAX, West of I-405 and I-110. <u>El Segundo</u> , <u>Torrance</u> , <u>Manhattan Beach</u> , <u>Hermosa Beach</u> , <u>Redondo Beach</u> , <u>Palos Verdes Estates</u> , <u>Rancho Palos Verdes</u> , <u>Rolling Hills Estates</u> , <u>Rolling Hills</u> . ³⁴ South of LAX could be combined with South Bay Inland.	5
H	Sea/ Westside South	<u>Santa Monica</u> , <u>Culver City</u> , <u>Mar Vista</u> , <u>West LA</u> , <u>Venice</u> , <u>Playa del Rey</u> , <u>Marina del Rey</u> , <u>Ballona Creek</u> , <u>LAX</u> , <u>Westchester</u> . ³⁵	5

²⁸ Note: This region had many comments that extended to Westside LA and Harbor into South LA

²⁹ Note: This region had many comments that extended to Westside LA and Harbor into South LA

³⁰ Note: This region had many comments that extended to Westside LA and Harbor into South LA

³¹ Note: This region had many comments that extended to Westside LA and Harbor into South LA

³² Note: This region had many comments that extended to Westside LA and Harbor into South LA

³³ Note: Cities in more than one area are underlined.

³⁴ Note: Cities in more than one area are underlined.

³⁵ Note: Cities in more than one area are underlined.





LOS ANGELES COUNTY REDISTRICTING 2021

Santa Monica Mountains: Topanga, Malibu, Pacific Palisades, Las Virgenes, Santa Monica

Zone	Community Name	Hypothesis	Team
H	Santa Monica Mountains	Topanga, Malibu, Calabasas, Agoura Hills, Pacific Palisades, Westlake Village, Hidden Hills Topanga State Park, National Santa Monica Mountains Recreation Area, Sunset Mesa Woodland Hills, West Hills, <u>Santa Monica</u> ³⁶	5

San Fernando Valley (SFV)

Zone	Community Name	Hypothesis	Team
C	SFV	Lake Balboa and Northridge request to be with East San Fernando Valley	1
C	SFV	Keep the entire SFV together from the westernmost parts of the County (Hidden Hills, Calabasas, Agoura Hills, Westlake Village, Malibu) all the way across to Burbank and Glendale on the East, with the southern boundary being Mulholland Drive	3
C	SFV	Keep together the communities of Agoura Hills, Westlake Village, Calabasas, Hidden Hills, Malibu, and associated unincorporated areas (the Las Virgenes-Malibu area)	3
C	SFV	Keep working class communities of the SFV together, including Sylmar, San Fernando, Mission Hills, Pacoima, Arleta, Panorama City, Sun Valley, Van Nuys, Reseda, Winnetka, North Hills, Northridge	3
C	SFV	Entire SFV. Keep as much of SFV as possible, including West Hills, <u>San Fernando</u> , <u>Sylmar</u> , <u>Pacoima</u> , <u>Canoga Park</u> , Woodland Hills, <u>Northridge</u> , <u>North Hollywood</u> , <u>North Hills</u> , <u>Reseda</u> , <u>Van Nuys</u> , <u>Sun Valley</u> , <u>Studio City</u> , <u>Sherman Oaks</u> (all of it), <u>Encino</u> , <u>Chatsworth</u> , <u>Porter Ranch</u> , <u>Granada Hills</u> , <u>Lake View Terrace</u> , <u>Sunland</u> , <u>Shadow Hills</u> , Tujunga, <u>Kagel Canyon</u> , <u>Lake Balboa</u> , Tarzana, <u>Valley Glen</u> , <u>Valley Village</u> , Burbank, Glendale, <u>Toluca Lake</u> , <u>Winnetka</u> , <u>Arleta</u> , <u>Panorama City</u> . ³⁷ Keep the whole SFV together, from Mulholland Dr and Hollywood Hills on the south to the Santa Susannah Mountains on the north and San Gabriel Mountains on the east. There were comments that the San Fernando Valley should NOT include Los Feliz, Hollywood, Beverly Hills, Malibu, Santa Monica, or anything south of Mulholland, or the "west side."	5
C	SFV Plus	Include <u>Calabasas</u> , <u>Agoura Hills</u> , <u>Hidden Hills</u> , and <u>Westlake Village</u> . ³⁸	5
C	SFV/ 101 Pass	Keep <u>North Hollywood</u> , <u>Valley Glen</u> , <u>Valley Village</u> , <u>Studio City</u> and <u>Toluca Lake</u> together. ³⁹	5

³⁶ Note: Cities in more than one area are underlined.

³⁷ Note: Cities in more than one area are underlined.

³⁸ Note: Cities in more than one area are underlined.

³⁹ Note: Cities in more than one area are underlined.





LOS ANGELES COUNTY REDISTRICTING 2021

Zone	Community Name	Hypothesis	Team
C	SFV/ Central	Keep <u>Lake Balboa</u> , <u>Reseda</u> , <u>North Hills</u> , <u>Van Nuys</u> , and <u>Northridge</u> (Cal State Northridge), <u>Canoga Park</u> , together. ⁴⁰ They are different from Tarzana, Woodland Hills, Granada Hills, Calabasas, and Porter Ranch. Some comments included Granada Hills in this community and some comments excluded it.	5
C	SFV/ Encino, Sherman Oaks	Keep all parts of <u>Encino</u> together and all parts of <u>Sherman Oaks</u> together. ⁴¹	5
C	SFV/ Foothill Communities	Keep together <u>Chatsworth</u> , <u>Granada Hills</u> and <u>Porter Ranch</u> and group them with the Santa Clarita Valley. ⁴²	5
C	SFV/ North Central SFV	Keep <u>Sylmar</u> , <u>San Fernando</u> , <u>Northridge</u> , <u>North Hills</u> , <u>Canoga Park</u> , <u>North Hollywood</u> , <u>Winnetka</u> , <u>Reseda</u> , <u>Van Nuys</u> , <u>Arleta</u> , <u>Pacoima</u> , <u>Panorama City</u> , and <u>Sun Valley</u> together. ⁴³ They are different from Calabasas, Hidden Hills, Malibu, Santa Monica, Beverly Hills, Westwood, W. Hollywood, Woodland Hills, Encino, and Topanga Canyon.	5
C	SFV/ Northeast	Keep <u>Kagel Canyon</u> , <u>Lakeview Terrace</u> , <u>Sunland</u> , and <u>Shadow Hills</u> together and keep with Santa Clarita Valley.	5
C	SFV/ Santa Monica Mountains Watershed	Keep <u>Agoura Hills</u> , <u>Calabasas</u> , <u>Hidden Hills</u> , Malibu, <u>Westlake Village</u> ⁴⁴ and Topanga together but not other Coastal cities. Keep Santa Monica Mountains together (Santa Monica Mountain Recreational Area).	5

Tri-Cities: Burbank, Glendale, and Pasadena

Zone	Community Name	Hypothesis	Team
D	Pasadena Area	Burbank and Glendale together	3
D	Pasadena Area	Keep Tri-Cities (Burbank, Glendale, Pasadena) together	3
D	Pasadena Area	Eagle Rock should be grouped with predominately Latinx areas to the south, including Highland Park, Glassell Park, Cypress Park and Lincoln Heights	3
D	Pasadena Area	The Eagle Rock grouping above should extend further east to El Sereno and further south down to the 60 Freeway to include Boyle Heights, East LA, and City Terrace	3
D	Tri-Cities: Burbank, Glendale, Pasadena	Keep Tri-Cities together (Burbank, Glendale & Pasadena)	1

San Gabriel Valley (SGV)

Zone	Community Name	Hypothesis	Team
G	SGV: Azusa	<i>Note: Azusa (needs more clarity) – We need more input.</i>	2

⁴⁰ Note: Cities in more than one area are underlined.

⁴¹ Note: Cities in more than one area are underlined.

⁴² Note: Cities in more than one area are underlined.

⁴³ Note: Cities in more than one area are underlined.

⁴⁴ Note: Cities in more than one area are underlined.





LOS ANGELES COUNTY REDISTRICTING 2021

Zone	Community Name	Hypothesis	Team
G	SGV: Central SGV	Keep El Monte, South El Monte, North El Monte, Baldwin Park, West Covina, La Puente, Puente Valley, Azusa, Pico Rivera, Irwindale, Azusa , <u>Pomona</u> (includes <u>Phillips Ranch</u>), ⁴⁵ Mt. San Antonio College, Bassett, and Whittier together.	5
G	SGV: Claremont and Altadena	Unify Claremont and Altadena in the same district.	2
G	SGV: Duarte	Duarte should be included in the San Gabriel Valley in the same district.	2
G	SGV: EL Monte, South El Monte, Baldwin Park	Keep South El Monte in the same district as El Monte and Baldwin Park.	2
G	SGV: entirely together	Keep the San Gabriel Valley in one supervisorial district because it increases the opportunity for AAPI community to elect someone of their choice. (Note: SGV region includes the cities of Alhambra, Altadena, Arcadia, Baldwin Park, Covina, Diamond Bar, Duarte, East Los Angeles, El Monte, Industry, Irwindale, La Canada Flintridge, La Puente, Monrovia, Montebello, Monterey Park, Pasadena, Pomona, Rosemead, San Gabriel, San Marino, Sierra Madre, South El Monte, South Pasadena, Temple City, Walnut, West Covina, and some unincorporated areas of Northeast Los Angeles County.)	2
G	SGV: entirely together	The eastern boundary should be Claremont/Pomona and continue west past Whittier and north to the San Gabriel Mountains to create one district.	5
G	SGV: Foothills	Keep Duarte, Covina, San Dimas, Glendora, La Verne, <u>Pomona</u> , <u>Claremont</u> together. ⁴⁶	5
G	SGV: Hacienda Heights and Diamond Bar	Unify Hacienda Heights and Diamond Bar together because they share environmental issues (note: <i>Hacienda Heights splits into two Supervisorial Districts, District 1, District 4</i>)	2
G	SGV: I-210 Corridor	Keep together cities from Claremont to Altadena along the I-210 corridor, including Arcadia.	5
G	SGV: Southeast SGV	Keep Roland Heights, <u>Pomona</u> (Cal Poly Pomona, Phillips Ranch), Walnut Valley, Hacienda Heights, West Covina, Covina, Walnut (Mt. San Antonio College), Diamond Bar, Industry, <u>Claremont</u> together. ⁴⁷	5
G	SGV: Walnut, Diamond Bar, Rowland Heights	Unite Walnut, Diamond Bar, Rowland Heights together because of the AAPI community representation.	2

⁴⁵ Note: Cities in more than one area are underlined.

⁴⁶ Note: Cities in more than one area are underlined.

⁴⁷ Note: Cities in more than one area are underlined.





LOS ANGELES COUNTY REDISTRICTING 2021

Zone	Community Name	Hypothesis	Team
G	SGV: West SGV	Keep Alhambra, Arcadia, Monterey Park, San Gabriel, Rosemead, and Temple City together.	5

Montebello and Monterey Park

Zone	Community Name	Hypothesis	Team
E	Montebello/ Monterey Park	Montebello and Monterey Park are considered distinct from East LA (they are distinct economically with greater home ownership and don't share the same issues/challenges).	2
I	Montebello/ Pico Rivera	Keep Montebello and Pico Rivera together (HS)	4

Whittier

Zone	Community Name	Hypothesis	Team
F	Whittier	Keep Whittier, Pico Rivera, Norwalk, Santa Fe Springs together.	2
F	Whittier	Keep Whittier and Pico Rivera in two different districts because of their differences.	2
F	Whittier	Keep Whittier and Pico Rivera in two different districts because of their differences.	2
I	Whittier/ Santa Fe Springs	Keep Whittier and Santa Fe Springs together	4
F	Whittier/Montebello/ Pico Rivera	Keep Armenian communities in Montebello, Whittier, and Pico Rivera together	4





LOS ANGELES COUNTY REDISTRICTING 2021

ATTACHMENT E-1: ADDITIONAL SORTS OF COI HYPOTHESES

Attachment E-1 displays two additional sorts of the COI hypotheses: by Commissioner team and zone and by zone and community name.

Sort by Commissioner Team, Zone, and Community Name

Table 4 summarizes all COI hypotheses by Commissioner team. Where Commissioner teams identified conflicting viewpoints regarding a given COI, they described two or more hypotheses for further Commissioner deliberation and public input.

Table 4: Commissioner Team COI Hypotheses, by Zone Assignments

Zone	Community Name	Hypothesis	Team
A	North County/ AV, SCV, West SFV	Keep the North LA County Cities together: Lancaster, Palmdale, Santa Clarita, West SFV	1
B	North County/ AV	Keep North LA County together: Lancaster and Palmdale share overlapping services	1
C	SFV	Lake Balboa and Northridge request to be with East San Fernando Valley	1
D	Tri-Cities: Burbank, Glendale, Pasadena	Keep Tri-Cities together (Burbank, Glendale & Pasadena)	1
I	Long Beach	Do not place Long Beach in multiple supervisorial districts. Keep Long Beach together as well as coastal communities	1
E	ELA	Keep East LA (includes Boyle Heights), Southeast LA (South Gate, Bell, Huntington Park, Maywood, Vernon, Commerce, Bell Gardens, Northeast LA (City Terrace, Mount Washington, El Sereno, University Hills, Highland Park) together with Lynwood and Lincoln Heights.	2
E	Hollywood	Keep greater Hollywood together.	2
E	Hollywood	Keep LGBTQIA+ Communities Together - Hollywood, North Hollywood, Highland Park, East Hollywood, Valley Village, Los Feliz, and Silver Lake.	2
E	Montebello/ Monterey Park	Montebello and Monterey Park are considered distinct from East LA (they are distinct economically with greater home ownership and don't share the same issues/challenges).	2
E	Hollywood/ Tri-Cities	Separate Glendale, Burbank, South Pasadena from Hollywood.	2
F	Whittier	Keep Whittier, Pico Rivera, Norwalk, Santa Fe Springs together.	2
F	Whittier	Keep Whittier and Pico Rivera in two different districts because of their differences.	2
F	Whittier	Keep Whittier and Pico Rivera in two different districts because of their differences.	2
G	SGV	Keep the San Gabriel Valley in one supervisorial district because it increases the opportunity for AAPI community to elect someone of their choice.	2

(Note: SGV region includes the cities of Alhambra, Altadena, Arcadia, Baldwin Park, Covina, Diamond Bar, Duarte, East Los Angeles, El Monte, Industry, Irwindale, La Canada Flintridge, La Puente, Monrovia, Montebello, Monterey Park, Pasadena, Pomona, Rosemead, San Gabriel, San Marino, Sierra Madre, South El Monte, South





LOS ANGELES COUNTY REDISTRICTING 2021

Zone	Community Name	Hypothesis	Team
		<i>Pasadena, Temple City, Walnut, West Covina, and some unincorporated areas of Northeast Los Angeles County.)</i>	
G	SGV: Azusa	<i>Note: Azusa (needs more clarity) – We need more input.</i>	2
G	SGV: Claremont and Altadena	Unify Claremont and Altadena in the same district.	2
G	SGV: Duarte	Duarte should be included in the San Gabriel Valley in the same district.	2
G	SGV: EL Monte, South El Monte, Baldwin Park	Keep South El Monte in the same district as El Monte and Baldwin Park.	2
G	SGV: Hacienda Heights and Diamond Bar	Unify Hacienda Heights and Diamond Bar together because they share environmental issues (<i>note: Hacienda Heights splits into two Supervisorial Districts, District 1, District 4</i>)	2
G	SGV: Walnut, Diamond Bar, Rowland Heights	Unite Walnut, Diamond Bar, Rowland Heights together because of the AAPI community representation.	2
B	North County/ AV	Keep Lancaster, Palmdale, and entire North County area with Santa Clarita	3
B	North County/ AV	Put into a North County region not only Santa Clarita, but also some of the western SF Valley areas including Sylmar, communities along the 118 (Granada Hills, Porter Ranch), and further south but West of Topanga Canyon Blvd (Chatsworth, West Hills, Hidden Hills, Calabasas, Agoura Hills, Westlake Village, Malibu)	3
B	North County/ AV	Divide the North County area into three north-south “stripes” (regions) per “Three Stripes Keeping Spheres of Influence (SOIs) Whole” plan prepared in Redistricting Online by Comm’r Holtzman (see provided shape map). Roughly, one stripe would include Santa Clarita, Stevenson Ranch and Newhall, and areas to the north; a second stripe would include Lancaster and Palmdale and their official “Spheres of Influence,” extending south to the hills northeast of San Fernando and north of La Cañada Flintridge; and a third stripe would include areas to the east-southeast of the second, extending to the hills above Claremont. ⁴⁸	3
B	North County/ AV	Keep Littlerock + Pearblossom + Sun Village + Southeast Antelope Valley together, as distinct from incorporated Palmdale, but not necessarily placed in a different district.	3
C	SFV	Keep the entire SFV together from the westernmost parts of the County (Hidden Hills, Calabasas, Agoura Hills, Westlake Village, Malibu) all the way across to Burbank and Glendale on the East, with the southern boundary being Mulholland Drive	3
C	SFV	Keep together the communities of Agoura Hills, Westlake Village, Calabasas, Hidden Hills, Malibu, and associated unincorporated areas (the Las Virgenes-Malibu area)	3
C	SFV	Keep working class communities of the SFV together, including Sylmar, San Fernando, Mission Hills, Pacoima, Arleta, Panorama City, Sun Valley, Van Nuys, Reseda, Winnetka, North Hills, Northridge	3
D	Pasadena Area	Burbank and Glendale together	3
D	Pasadena Area	Keep Tri-Cities (Burbank, Glendale, Pasadena) together	3

⁴⁸ This hypothesis would allow including each stripe in a separate supervisorial district, to ensure that North County is represented by more than one supervisor, as several commenters desire. See Illustration 1.





LOS ANGELES COUNTY REDISTRICTING 2021

Zone	Community Name	Hypothesis	Team
D	Pasadena Area	Eagle Rock should be grouped with predominately Latinx areas to the south, including Highland Park, Glassell Park, Cypress Park and Lincoln Heights	3
D	Pasadena Area	The Eagle Rock grouping above should extend further east to El Sereno and further south down to the 60 Freeway to include Boyle Heights, East LA, and City Terrace	3
H ⁴⁹	Sea	Peninsula areas (Palos Verdes, Rolling Hills, Rancho Palos Verdes) to the south, up the coast including the cities that share the coastline (Torrance, Redondo Beach, Hermosa Beach, Manhattan Beach, up to El Segundo)	3
H ⁵⁰	Sea	Peninsula areas to the south, up the coast but further north to Playa del Rey, Marina del Rey, Venice, and Santa Monica	3
H ⁵¹	Sea	San Pedro, Wilmington, Long Beach, Signal Hill, Harbor City	3
H ⁵²	Sea	Communities along the 110 or between the 110 and 405, including (from south going to the north): Lomita, Carson, Harbor Gateway, Gardena, Lawndale, Hawthorne, Lennox, West Athens, Inglewood)	3
H ⁵³	Sea	"Coastal North," including Santa Monica, West LA, Westwood, Century City	3
H ⁵⁴	Sea	"Westside" including Pacific Palisades, Santa Monica, West LA, Brentwood, Westwood, Bel Air, Holmby Hills, Century City, Cheviot Hills, Rancho Park, Palms, Culver City, Mar Vista, Venice, Marina del Rey, Playa del Rey, Westchester to LAX on the South, and Mulholland Drive on the North	3
H ⁵⁵	Sea	"Expanded Westside" including all of "Westside" but extending further east to also include Beverlywood, Beverly Hills, Melrose, Mid-City West, Fairfax, Miracle Mile Carthay, South Carthay, Wilshire Vista, Picfair Village, and West Hollywood	3
E	Unincorporated Florence Firestone/ SE LA cities	Group with neighboring Southeast Los Angeles cities like Walnut Park, South Gate, Huntington Park	4
E	Baldwin Hills/Mid Cities	Keep Mid City LA with Baldwin Hills, Cienega Park	4
E	Boyle Heights	Keep as cultural and historical COI	4
E	Downtown LA/ Chinatown	Keep DTLA and Chinatown together	4
E	Compton/Long Beach/ Watts/So Central	Keep Compton with Long Beach, Watts, Lynwood, South Central	4
E	Compton/Watts/Gardena, Rancho Dominguez	Keep together Compton, Watts, Gardena, Rancho Dominguez	4

⁴⁹ Note: This region had many comments that extended to Westside LA and Harbor into South LA

⁵⁰ Note: This region had many comments that extended to Westside LA and Harbor into South LA

⁵¹ Note: This region had many comments that extended to Westside LA and Harbor into South LA

⁵² Note: This region had many comments that extended to Westside LA and Harbor into South LA

⁵³ Note: This region had many comments that extended to Westside LA and Harbor into South LA

⁵⁴ Note: This region had many comments that extended to Westside LA and Harbor into South LA

⁵⁵ Note: This region had many comments that extended to Westside LA and Harbor into South LA





LOS ANGELES COUNTY REDISTRICTING 2021

Zone	Community Name	Hypothesis	Team
E	Crenshaw/Leimert Park	Keep together – Cultural and Arts COI	4
E	Downtown LA/Chinatown	Keep Downtown LA whole and with Chinatown	4
E	ELA +Highland Park +Mt. Washington	Group East LA with Highland Park, Mt. Washington	4
E	ELA: City Terrace/Commerce	Include City Terrace and Commerce with East LA but not Monterey Park and Montebello. East LA is defined by the streets Whittier Blvd, Indiana, and Cesar Chavez	4
E	ELA: NE LA/El Sereno/University Hills/ City Terrace/ Commerce	Keep East LA and Northeast LA: zip codes 90063 + 90022 + El Sereno and University Hills + City Terrace + City of Commerce	4
E	ELA: Northeast LA/ Southeast LA	Keep East LA together with NE LA and SE LA in the same district	4
E	Hancock Park	COI large Jewish Orthodox community Contiguous.	4
E	Hollywood	Do not group Hollywood with Pasadena, Glendale, Burbank, or South Pasadena.	4
E	Inglewood/Crenshaw	Keep Inglewood with Crenshaw area	4
E	Koreatown	Keep Koreatown, Los Angeles, whole and unified in a single LA County district.	4
E	Los Feliz/ Hollywood Hills/ Silver Lake	Keep Los Feliz with Hollywood Hills, Atwater Village, Silver Lake	4
E	Pico/South Robertson/Olympic Park	Keep together Pico, South Robertson, Olympic Park.	4
E	SE LA/Unincorporated Florence Firestone /Walnut Park	Keep Southeast LA together: Bell, Bell Gardens, Cudahy Huntington Park, Lynwood, Maywood, South Gate, Vernon plus unincorporated Florene Firestone and Walnut Park	4
E	South LA	Compton, Watts, Gardena, Rancho Dominguez, West Adams	4
E	South LA/Inglewood/Crenshaw	Keep South LA with Crenshaw, Inglewood (90003, 90011, 90037, 90043, 90044, 90047, 90062)	4
E	Unincorporated Florence Firestone/ City of LA	Include the Florence Firestone unincorporated area (90001) with the City of Los Angeles.	4
E	Unincorporated Florence Firestone/Lynwood Watts/Compton	Keep unincorporated Florence Firestone together with Lynwood, Watts, and Compton	4
E & F	ELA	Keep East LA, Boyle Heights, Lincoln Heights, City Terrace, El Sereno together	4
E & I	Rancho Dominguez	Keep Rancho Dominguez, Compton, Lynwood, Willowbrook, South Gate and Paramount together	4
F	ELA	Keep City Terrace, Garfield, Commerce, and East LA together	4
F	Southeast LA	Keep together Lynwood, Florence Firestone, Bell Gardens, and South Gate	4
F	Southeast LA + Commerce	Keep together Bell, Bell Gardens, Commerce, Cudahy, Huntington Park, Lynwood, Maywood, South Gate, Vernon	4





LOS ANGELES COUNTY REDISTRICTING 2021

Zone	Community Name	Hypothesis	Team
F	Whittier/Montebello/Pico Rivera	Keep Armenian communities in Montebello, Whittier, and Pico Rivera together	4
I	Gateway Cities 1	Keep the Gateway Cities together: Santa Fe Springs, Whittier, Norwalk, Downey, Artesia, Cerritos.	4
I	Gateway Cities 2	Keep Cerritos, Artesia, Norwalk, Hawaiian Gardens, Lakewood	4
I	Harbor Gateway with other cities	Keep Harbor Gateway together with Huntington Park, Maywood, Bell, Bell Gardens, Cudahy, include Lynwood	4
I	Long Beach	Keep Long Beach together	4
I	Montebello/Pico Rivera	Keep Montebello and Pico Rivera together (HS)	4
I	Unincorporated Walnut Park	Keep unincorporated Walnut Park together	4
I	Whittier/ Santa Fe Springs	Keep Whittier and Santa Fe Springs together	4
A	North County/ SCV & AV	Keep the Santa Clarita Valley with the Antelope Valley and the rest of the North County. This includes Castaic, Castaic Lake, Lancaster, Palmdale, Agua Dulce, and Canyon Country, Santa Clarita, Stevenson Ranch, Acton, Hasley Canyon and surrounding unincorporated areas.	5
A	North County/SCV + SFV	If it is necessary to include more people than North County, add portions of the northern San Fernando Valley, maybe including Chatsworth, Granada Hills, Porter Ranch, and maybe even including Burbank and Glendale.	5
A	North County/SCV, Not SFV	If it is necessary to include more people than North County, do not include parts of the San Fernando Valley.	5
C	SFV	Entire SFV. Keep as much of SFV as possible, including West Hills, <u>San Fernando</u> , <u>Sylmar</u> , <u>Pacoima</u> , <u>Canoga Park</u> , <u>Woodland Hills</u> , <u>Northridge</u> , <u>North Hollywood</u> , <u>North Hills</u> , <u>Reseda</u> , <u>Van Nuys</u> , <u>Sun Valley</u> , <u>Studio City</u> , <u>Sherman Oaks</u> (all of it), <u>Encino</u> , <u>Chatsworth</u> , <u>Porter Ranch</u> , <u>Granada Hills</u> , <u>Lake View Terrace</u> , <u>Sunland</u> , <u>Shadow Hills</u> , <u>Tujunga</u> , <u>Kagel Canyon</u> , <u>Lake Balboa</u> , <u>Tarzana</u> , <u>Valley Glen</u> , <u>Valley Village</u> , <u>Burbank</u> , <u>Glendale</u> , <u>Toluca Lake</u> , <u>Winnetka</u> , <u>Arleta</u> , <u>Panorama City</u> . ⁵⁶ Keep the whole SFV together, from Mulholland Dr and Hollywood Hills on the south to the Santa Susannah Mountains on the north and San Gabriel Mountains on the east. There were comments that the San Fernando Valley should NOT include Los Feliz, Hollywood, Beverly Hills, Malibu, Santa Monica, or anything south of Mulholland, or the "west side."	5
C	SFV Plus	Include <u>Calabasas</u> , <u>Agoura Hills</u> , <u>Hidden Hills</u> , and <u>Westlake Village</u> . ⁵⁷	5
C	SFV/ 101 Pass	Keep <u>North Hollywood</u> , <u>Valley Glen</u> , <u>Valley Village</u> , <u>Studio City</u> and <u>Toluca Lake</u> together. ⁵⁸	5

⁵⁶ Note: Cities in more than one area are underlined.

⁵⁷ Note: Cities in more than one area are underlined.

⁵⁸ Note: Cities in more than one area are underlined.





LOS ANGELES COUNTY REDISTRICTING 2021

Zone	Community Name	Hypothesis	Team
C	SFV/ Central	Keep <u>Lake Balboa</u> , <u>Reseda</u> , <u>North Hills</u> , <u>Van Nuys</u> , and <u>Northridge</u> (Cal State Northridge), <u>Canoga Park</u> , together. ⁵⁹ They are different from Tarzana, Woodland Hills, Granada Hills, Calabasas, and Porter Ranch. Some comments included Granada Hills in this community and some comments excluded it.	5
C	SFV/ Encino, Sherman Oaks	Keep all parts of <u>Encino</u> together and all parts of <u>Sherman Oaks</u> together. ⁶⁰	5
C	SFV/ Foothill Communities	Keep together <u>Chatsworth</u> , <u>Granada Hills</u> and <u>Porter Ranch</u> and group them with the Santa Clarita Valley. ⁶¹	5
C	SFV/ North Central SFV	Keep <u>Sylmar</u> , <u>San Fernando</u> , <u>Northridge</u> , <u>North Hills</u> , <u>Canoga Park</u> , <u>North Hollywood</u> , <u>Winnetka</u> , <u>Reseda</u> , <u>Van Nuys</u> , <u>Arlington</u> , <u>Pacoima</u> , <u>Panorama City</u> , and <u>Sun Valley</u> together. ⁶² They are different from Calabasas, Hidden Hills, Malibu, Santa Monica, Beverly Hills, Westwood, W. Hollywood, Woodland Hills, Encino, and Topanga Canyon.	5
C	SFV/ Northeast	Keep <u>Kagel Canyon</u> , <u>Lakeview Terrace</u> , <u>Sunland</u> , and <u>Shadow Hills</u> together and keep with Santa Clarita Valley.	5
C	SFV/ Santa Monica Mountains Watershed	Keep <u>Agoura Hills</u> , <u>Calabasas</u> , <u>Hidden Hills</u> , <u>Malibu</u> , <u>Westlake Village</u> ⁶³ and Topanga together but not other Coastal cities. Keep Santa Monica Mountains together (Santa Monica Mountain Recreational Area).	5
G	ELA/Greater ELA	Keep Northeast LA, East Los Angeles, Southeast LA together. (If necessary, expand east into San Gabriel Valley.) "Northeast LA" includes Highland Park, Glassell Park, Eagle Rock, Echo Park, Elysian Valley, Mt. Washington and Silverlake. "Southeast LA" includes South Gate, Walnut Park, Huntington Park, Maywood, Cudahy, Vernon, Lynwood, Bell, and Bell Gardens.	5
G	SGV: Central SGV	Keep El Monte, South El Monte, North El Monte, Baldwin Park, West Covina, La Puente, Puente Valley, Azusa, Pico Rivera, Irwindale, Azusa, <u>Pomona</u> (includes <u>Phillips Ranch</u>), ⁶⁴ Mt. San Antonio College, Bassett, and Whittier together.	5
G	SGV: entirely together	The eastern boundary should be Claremont/Pomona and continue west past Whittier and north to the San Gabriel Mountains to create one district.	5
G	SGV: Foothills	Keep <u>Duarte</u> , <u>Covina</u> , <u>San Dimas</u> , <u>Glendora</u> , <u>La Verne</u> , <u>Pomona</u> , <u>Claremont</u> together. ⁶⁵	5
G	SGV: I-210 Corridor	Keep together cities from Claremont to Altadena along the I-210 corridor, including Arcadia.	5
G	SGV: Southeast SGV	Keep <u>Roland Heights</u> , <u>Pomona</u> (Cal Poly Pomona, <u>Phillips Ranch</u>), <u>Walnut Valley</u> , <u>Hacienda Heights</u> , <u>West Covina</u> , <u>Covina</u> , <u>Walnut</u> (Mt. San Antonio College), <u>Diamond Bar</u> , <u>Industry</u> , <u>Claremont</u> together. ⁶⁶	5

⁵⁹ Note: Cities in more than one area are underlined.

⁶⁰ Note: Cities in more than one area are underlined.

⁶¹ Note: Cities in more than one area are underlined.

⁶² Note: Cities in more than one area are underlined.

⁶³ Note: Cities in more than one area are underlined.

⁶⁴ Note: Cities in more than one area are underlined.

⁶⁵ Note: Cities in more than one area are underlined.

⁶⁶ Note: Cities in more than one area are underlined.





LOS ANGELES COUNTY REDISTRICTING 2021

Zone	Community Name	Hypothesis	Team
G	SGV: West SGV	Keep Alhambra, Arcadia, Monterey Park, San Gabriel, Rosemead, and Temple City together.	5
H	Baldwin Hills	<u>Culver City</u> , West Adams, Baldwin Hills, Palms, Beverlywood.	5
H	Harbor Cities	Wilmington, Long Beach, Carson, Harbor City. Includes the area between 110, 710 and 405. The Harbor Area is different from the coastal towns (Playa del Rey to the Palos Verdes Peninsula).	5
H	Hollywood	Hollywood, Beverly Hills, West Hollywood.	5
H	Santa Monica Mountains	Topanga, Malibu, Calabasas, Agoura Hills, Pacific Palisades, Westlake Village, Hidden Hills Topanga State Park, National Santa Monica Mountains Recreation Area, Sunset Mesa Woodland Hills, West Hills, <u>Santa Monica</u> . ⁶⁷	5
H	Sea/ Coastline	(From Santa Monica to Palos Verdes). <u>Santa Monica</u> , <u>Marina del Rey</u> , <u>Playa del Rey</u> , <u>El Segundo</u> , <u>Manhattan Beach</u> , <u>Hermosa Beach</u> , <u>Redondo Beach</u> , <u>Palos Verdes Estates</u> , <u>Rancho Palos Verdes</u> , <u>Rolling Hills Estates</u> , <u>Rolling Hills</u> , <u>Torrance</u> . ⁶⁸ Keep the Palos Verdes Peninsula together.	5
H	Sea/ South of LAX	South of LAX, West of I-405 and I-110. <u>El Segundo</u> , <u>Torrance</u> , <u>Manhattan Beach</u> , <u>Hermosa Beach</u> , <u>Redondo Beach</u> , <u>Palos Verdes Estates</u> , <u>Rancho Palos Verdes</u> , <u>Rolling Hills Estates</u> , <u>Rolling Hills</u> . ⁶⁹ South of LAX could be combined with South Bay Inland.	5
H	Sea/ Westside South	<u>Santa Monica</u> , <u>Culver City</u> , Mar Vista, West LA, Venice, Playa del Rey, <u>Marina del Rey</u> , Ballona Creek, LAX, Westchester. ⁷⁰	5
H	South Bay Inland	Inglewood, Hawthorne, Gardena, Lawndale, Lynwood, Lenox, Compton, Carson. These areas are not similar to the coastal communities (Torrance, El Segundo, Marina del Rey, Culver City, Westchester, Manhattan Beach, Mar Vista).	5
H	Westside North	(South of Mulholland, North of I-10, Beverly Hills and westward). Beverly Hills, Brentwood, Century City, Westwood, Pacific Palisades, Wilshire Corridor, Cheviot Hills, UCLA, <u>Santa Monica</u> , ⁷¹ Westdale, Sawtelle, North Westwood, Holmby Hills, Bel-Air.	5

Sort by Zone and Community Name

Table 5 presents the Commission Team's COI Hypotheses, sorted by Zone and Community Name to facilitate analysis of areas of agreement or disagreement.

Table 5: Commissioner Teams' COI Hypotheses by Zone and Community Name

Zone	Community Name	Hypothesis	Team
A	North County/ AV, SCV, West SFV	Keep the North LA County Cities together: Lancaster, Palmdale, Santa Clarita, West SFV	1

⁶⁷ Note: Cities in more than one area are underlined.

⁶⁸ Note: Cities in more than one area are underlined.

⁶⁹ Note: Cities in more than one area are underlined.

⁷⁰ Note: Cities in more than one area are underlined.

⁷¹ Note: Cities in more than one area are underlined.





LOS ANGELES COUNTY REDISTRICTING 2021

Zone	Community Name	Hypothesis	Team
A	North County/ SCV & AV	Keep the Santa Clarita Valley with the Antelope Valley and the rest of the North County. This includes Castaic, Castaic Lake, Lancaster, Palmdale, Agua Dulce, and Canyon Country, Santa Clarita, Stevenson Ranch, Acton, Hasley Canyon and surrounding unincorporated areas.	5
A	North County/SCV + SFV	If it is necessary to include more people than North County, add portions of the northern San Fernando Valley, maybe including Chatsworth, Granada Hills, Porter Ranch, and maybe even including Burbank and Glendale.	5
A	North County/SCV, Not SFV	If it is necessary to include more people than North County, do not include parts of the San Fernando Valley.	5
B	North County/ AV	Keep North LA County together: Lancaster and Palmdale share overlapping services	1
B	North County/ AV	Divide the North County area into three north-south “stripes” (regions) per “Three Stripes Keeping Spheres of Influence (SOIs) Whole” plan prepared in Redistricting Online by Comm’r Holtzman (see provided shape map). Roughly, one stripe would include Santa Clarita, Stevenson Ranch and Newhall, and areas to the north; a second stripe would include Lancaster and Palmdale and their official “Spheres of Influence,” extending south to the hills northeast of San Fernando and north of La Cañada Flintridge; and a third stripe would include areas to the east-southeast of the second, extending to the hills above Claremont. ⁷²	3
B	North County/ AV	Keep Lancaster, Palmdale, and entire North County area with Santa Clarita	3
B	North County/ AV	Keep Littlerock + Pearblossom + Sun Village + Southeast Antelope Valley together, as distinct from incorporated Palmdale, but not necessarily placed in a different district.	3
B	North County/ AV	Put into a North County region not only Santa Clarita, but also some of the western SF Valley areas including Sylmar, communities along the 118 (Granada Hills, Porter Ranch), and further south but West of Topanga Canyon Blvd (Chatsworth, West Hills, Hidden Hills, Calabasas, Agoura Hills, Westlake Village, Malibu)	3
C	SFV	Lake Balboa and Northridge request to be with East San Fernando Valley	1
C	SFV	Keep the entire SFV together from the westernmost parts of the County (Hidden Hills, Calabasas, Agoura Hills, Westlake Village, Malibu) all the way across to Burbank and Glendale on the East, with the southern boundary being Mulholland Drive	3
C	SFV	Keep together the communities of Agoura Hills, Westlake Village, Calabasas, Hidden Hills, Malibu, and associated unincorporated areas (the Las Virgenes-Malibu area)	3
C	SFV	Keep working class communities of the SFV together, including Sylmar, San Fernando, Mission Hills, Pacoima, Arleta, Panorama City, Sun Valley, Van Nuys, Reseda, Winnetka, North Hills, Northridge	3
C	SFV	Entire SFV. Keep as much of SFV as possible, including West Hills, <u>San Fernando</u> , <u>Sylmar</u> , <u>Pacoima</u> , <u>Canoga Park</u> , Woodland Hills, <u>Northridge</u> , <u>North Hollywood</u> , <u>North Hills</u> , <u>Reseda</u> , <u>Van Nuys</u> , Sun Valley, <u>Studio City</u> , <u>Sherman Oaks</u> (all of it), <u>Encino</u> , <u>Chatsworth</u> , <u>Porter Ranch</u> , <u>Granada Hills</u> , <u>Lake View Terrace</u> , <u>Sunland</u> , <u>Shadow Hills</u> , <u>Tujunga</u> , <u>Kagel Canyon</u> , <u>Lake Balboa</u> , Tarzana, <u>Valley Glen</u> , <u>Valley Village</u> , Burbank,	5

⁷² This hypothesis would allow including each stripe in a separate supervisorial district, to ensure that North County is represented by more than one supervisor, as several commenters desire. See Illustration 1.





LOS ANGELES COUNTY REDISTRICTING 2021

Zone	Community Name	Hypothesis	Team
		Glendale, <u>Toluca Lake</u> , <u>Winnetka</u> , <u>Arleta</u> , <u>Panorama City</u> . ⁷³ Keep the whole SFV together, from Mulholland Dr and Hollywood Hills on the south to the Santa Susannah Mountains on the north and San Gabriel Mountains on the east. There were comments that the San Fernando Valley should NOT include Los Feliz, Hollywood, Beverly Hills, Malibu, Santa Monica, or anything south of Mulholland, or the “west side.”	
C	SFV Plus	Include <u>Calabasas</u> , <u>Agoura Hills</u> , <u>Hidden Hills</u> , and <u>Westlake Village</u> . ⁷⁴	5
C	SFV/ 101 Pass	Keep <u>North Hollywood</u> , <u>Valley Glen</u> , <u>Valley Village</u> , <u>Studio City</u> and <u>Toluca Lake</u> together. ⁷⁵	5
C	SFV/ Central	Keep <u>Lake Balboa</u> , <u>Reseda</u> , North Hills, <u>Van Nuys</u> , and <u>Northridge</u> (Cal State <u>Northridge</u>), <u>Canoga Park</u> , together. ⁷⁶ They are different from Tarzana, Woodland Hills, Granada Hills, Calabasas, and Porter Ranch. Some comments included Granada Hills in this community and some comments excluded it.	5
C	SFV/ Encino, Sherman Oaks	Keep all parts of <u>Encino</u> together and all parts of <u>Sherman Oaks</u> together. ⁷⁷	5
C	SFV/ Foothill Communities	Keep together <u>Chatsworth</u> , <u>Granada Hills</u> and <u>Porter Ranch</u> and group them with the Santa Clarita Valley. ⁷⁸	5
C	SFV/ North Central SFV	Keep <u>Sylmar</u> , <u>San Fernando</u> , <u>Northridge</u> , <u>North Hills</u> , <u>Canoga Park</u> , <u>North Hollywood</u> , <u>Winnetka</u> , <u>Reseda</u> , <u>Van Nuys</u> , <u>Arleta</u> , <u>Pacoima</u> , <u>Panorama City</u> , and <u>Sun Valley</u> together. ⁷⁹ They are different from Calabasas, Hidden Hills, Malibu, Santa Monica, Beverly Hills, Westwood, W. Hollywood, Woodland Hills, Encino, and Topanga Canyon.	5
C	SFV/ Northeast	Keep <u>Kagel Canyon</u> , <u>Lakeview Terrace</u> , <u>Sunland</u> , and <u>Shadow Hills</u> together and keep with Santa Clarita Valley.	5
C	SFV/ Santa Monica Mountains Watershed	Keep <u>Agoura Hills</u> , <u>Calabasas</u> , <u>Hidden Hills</u> , Malibu, <u>Westlake Village</u> ⁸⁰ and Topanga together but not other Coastal cities. Keep Santa Monica Mountains together (Santa Monica Mountain Recreational Area).	5
D	Pasadena Area	Burbank and Glendale together	3
D	Pasadena Area	Keep Tri-Cities (Burbank, Glendale, Pasadena) together	3
D	Pasadena Area	Eagle Rock should be grouped with predominately Latinx areas to the south, including Highland Park, Glassell Park, Cypress Park and Lincoln Heights	3
D	Pasadena Area	The Eagle Rock grouping above should extend further east to El Sereno and further south down to the 60 Freeway to include Boyle Heights, East LA, and City Terrace	3

⁷³ Note: Cities in more than one area are underlined.

⁷⁴ Note: Cities in more than one area are underlined.

⁷⁵ Note: Cities in more than one area are underlined.

⁷⁶ Note: Cities in more than one area are underlined.

⁷⁷ Note: Cities in more than one area are underlined.

⁷⁸ Note: Cities in more than one area are underlined.

⁷⁹ Note: Cities in more than one area are underlined.

⁸⁰ Note: Cities in more than one area are underlined.





LOS ANGELES COUNTY REDISTRICTING 2021

Zone	Community Name	Hypothesis	Team
D	Tri-Cities: Burbank, Glendale, Pasadena	Keep Tri-Cities together (Burbank, Glendale & Pasadena)	1
E	Baldwin Hills/Mid Cities	Keep Mid City LA with Baldwin Hills, Cienega Park	4
E	Downtown LA/ Chinatown	Keep DTLA and Chinatown together	4
E	Compton/Long Beach/ Watts/So Central	Keep Compton with Long Beach, Watts, Lynwood, South Central	4
E	Compton/Watts/Gardena, Rancho Dominguez	Keep together Compton, Watts, Gardena, Rancho Dominguez	4
E	Crenshaw/Leimert Park	Keep together – Cultural and Arts COI	4
E	Downtown LA/Chinatown	Keep Downtown LA whole and with Chinatown	4
E	ELA	Keep East LA (includes Boyle Heights), Southeast LA (South Gate, Bell, Huntington Park, Maywood, Vernon, Commerce, Bell Gardens, Northeast LA (City Terrace, Mount Washington, El Sereno, University Hills, Highland Park) together with Lynwood and Lincoln Heights.	2
E	ELA +Highland Park +Mt. Washington	Group East LA with Highland Park, Mt. Washington	4
E	ELA: Boyle Heights	Keep as cultural and historical COI	4
E	ELA: City Terrace/ Commerce	Include City Terrace and Commerce with East LA but not Monterey Park and Montebello. East LA is defined by the streets Whittier Blvd, Indiana, and Cesar Chavez	4
E	ELA: NE LA/El Sereno/ University Hills/ City Terrace/ Commerce	Keep East LA and Northeast LA: zip codes 90063 + 90022 + El Sereno and University Hills + City Terrace + City of Commerce	4
E	ELA: Northeast LA/ Southeast LA	Keep East LA together with NE LA and SE LA in the same district	4
E	Hancock Park	COI large Jewish Orthodox community Contiguous.	4
E	Hollywood	Keep greater Hollywood together.	2
E	Hollywood	Keep LGBTQIA+ Communities Together - Hollywood, North Hollywood, Highland Park, East Hollywood, Valley Village, Los Feliz, and Silver Lake.	2
E	Hollywood	Do not group Hollywood with Pasadena, Glendale, Burbank, or South Pasadena.	4
E	Inglewood/Crenshaw	Keep Inglewood with Crenshaw area	4
E	Koreatown	Keep Koreatown, Los Angeles, whole and unified in a single LA County district.	4
E	Los Feliz/ Hollywood Hills/ Silver Lake	Keep Los Feliz with Hollywood Hills, Atwater Village, Silver Lake	4
E	Montebello/ Monterey Park	Montebello and Monterey Park are considered distinct from East LA (they are distinct economically with greater home ownership and don't share the same issues/challenges).	2





LOS ANGELES COUNTY REDISTRICTING 2021

Zone	Community Name	Hypothesis	Team
E	Pico/ South Robertson/Olympic Park	Keep together Pico, South Robertson, Olympic Park.	4
E	SE LA/Unincorporated Florence Firestone /Walnut Park	Keep Southeast LA together: Bell, Bell Gardens, Cudahy Huntington Park, Lynwood, Maywood, South Gate, Vernon plus unincorporated Florene Firestone and Walnut Park	4
E	South LA	Compton, Watts, Gardena, Rancho Dominguez, West Adams	4
E	South LA/Inglewood/Crenshaw	Keep South LA with Crenshaw, Inglewood (90003, 90011, 90037, 90043, 90044, 90047, 90062)	4
E	Hollywood/ Tri-Cities	Separate Glendale, Burbank, South Pasadena from Hollywood.	2
E	Unincorporated Florence Firestone/ City of LA	Include the Florence Firestone unincorporated area (90001) with the City of Los Angeles.	4
E	Unincorporated Florence Firestone/ SE LA cities	Group with neighboring Southeast Los Angeles cities like Walnut Park, South Gate, Huntington Park	4
E	Unincorporated Florence Firestone/Lynwood Watts/Compton	Keep unincorporated Florence Firestone together with Lynwood, Watts, and Compton	4
E & F	ELA	Keep East LA, Boyle Heights, Lincoln Heights, City Terrace, El Sereno together	4
E & I	Rancho Dominguez	Keep Rancho Dominguez, Compton, Lynwood, Willowbrook, South Gate and Paramount together	4
F	ELA	Keep City Terrace, Garfield, Commerce, and East LA together	4
F	Southeast LA	Keep together Lynwood, Florence Firestone, Bell Gardens, and South Gate	4
F	Southeast LA + Commerce	Keep together Bell, Bell Gardens, Commerce, Cudahy, Huntington Park, Lynwood, Maywood, South Gate, Vernon	4
F	Whittier	Keep Whittier, Pico Rivera, Norwalk, Santa Fe Springs together.	2
F	Whittier	Keep Whittier and Pico Rivera in two different districts because of their differences.	2
F	Whittier	Keep Whittier and Pico Rivera in two different districts because of their differences.	2
F	Whittier/Montebello/ Pico Rivera	Keep Armenian communities in Montebello, Whittier, and Pico Rivera together	4
G	ELA/Greater ELA	Keep Northeast LA, East Los Angeles, Southeast LA together. (If necessary, expand east into San Gabriel Valley.) "Northeast LA" includes Highland Park, Glassell Park, Eagle Rock, Echo Park, Elysian Valley, Mt. Washington and Silverlake. "Southeast LA" includes South Gate, Walnut Park, Huntington Park, Maywood, Cudahy, Vernon, Lynwood, Bell, and Bell Gardens.	5
G	SGV	Keep the San Gabriel Valley in one supervisorial district because it increases the opportunity for AAPI community to elect someone of their choice.	2

(Note: SGV region includes the cities of Alhambra, Altadena, Arcadia, Baldwin Park, Covina, Diamond Bar, Duarte, East Los Angeles, El Monte, Industry, Irwindale, La





LOS ANGELES COUNTY REDISTRICTING 2021

Zone	Community Name	Hypothesis	Team
		<i>Canada Flintridge, La Puente, Monrovia, Montebello, Monterey Park, Pasadena, Pomona, Rosemead, San Gabriel, San Marino, Sierra Madre, South El Monte, South Pasadena, Temple City, Walnut, West Covina, and some unincorporated areas of Northeast Los Angeles County.)</i>	
G	SGV: Azusa	<i>Note: Azusa (needs more clarity) – We need more input.</i>	2
G	SGV: Central SGV	Keep El Monte, South El Monte, North El Monte, Baldwin Park, West Covina, La Puente, Puente Valley, Azusa, Pico Rivera, Irwindale, Azusa, <u>Pomona (includes Phillips Ranch)</u> , ⁸¹ Mt. San Antonio College, Bassett, and Whittier together.	5
G	SGV: Claremont and Altadena	Unify Claremont and Altadena in the same district.	2
G	SGV: Duarte	Duarte should be included in the San Gabriel Valley in the same district.	2
G	SGV: EL Monte, South El Monte, Baldwin Park	Keep South El Monte in the same district as El Monte and Baldwin Park.	2
G	SGV: entirely together	The eastern boundary should be Claremont/Pomona and continue west past Whittier and north to the San Gabriel Mountains to create one district.	5
G	SGV: Foothills	Keep Duarte, Covina, San Dimas, Glendora, La Verne, <u>Pomona, Claremont</u> together. ⁸²	5
G	SGV: Hacienda Heights and Diamond Bar	Unify Hacienda Heights and Diamond Bar together because they share environmental issues (<i>note: Hacienda Heights splits into two Supervisorial Districts, District 1, District 4</i>)	2
G	SGV: I-210 Corridor	Keep together cities from Claremont to Altadena along the I-210 corridor, including Arcadia.	5
G	SGV: Southeast SGV	Keep Roland Heights, <u>Pomona (Cal Poly Pomona, Phillips Ranch)</u> , Walnut Valley, Hacienda Heights, West Covina, Covina, Walnut (Mt. San Antonio College), Diamond Bar, Industry, <u>Claremont</u> together. ⁸³	5
G	SGV: Walnut, Diamond Bar, Rowland Heights	Unite Walnut, Diamond Bar, Rowland Heights together because of the AAPI community representation.	2
G	SGV: West SGV	Keep Alhambra, Arcadia, Monterey Park, San Gabriel, Rosemead, and Temple City together.	5
H	Baldwin Hills	<u>Culver City</u> , West Adams, Baldwin Hills, Palms, Beverlywood.	5
H	Harbor Cities	Wilmington, Long Beach, Carson, Harbor City. Includes the area between 110, 710 and 405. The Harbor Area is different from the coastal towns (Playa del Rey to the Palos Verdes Peninsula).	5
H	Hollywood	Hollywood, Beverly Hills, West Hollywood.	5
H	Santa Monica Mountains	Topanga, Malibu, Calabasas, Agoura Hills, Pacific Palisades, Westlake Village, Hidden Hills Topanga State Park, National Santa Monica Mountains Recreation Area, Sunset Mesa Woodland Hills, West Hills, <u>Santa Monica</u> ⁸⁴	5

⁸¹ Note: Cities in more than one area are underlined.

⁸² Note: Cities in more than one area are underlined.

⁸³ Note: Cities in more than one area are underlined.

⁸⁴ Note: Cities in more than one area are underlined.





LOS ANGELES COUNTY REDISTRICTING 2021

Zone	Community Name	Hypothesis	Team
H	Sea/ Coastline	(From Santa Monica to Palos Verdes). <u>Santa Monica</u> , <u>Marina del Rey</u> , <u>Playa del Rey</u> , <u>El Segundo</u> , <u>Manhattan Beach</u> , <u>Hermosa Beach</u> , <u>Redondo Beach</u> , <u>Palos Verdes Estates</u> , <u>Rancho Palos Verdes</u> , <u>Rolling Hills Estates</u> , <u>Rolling Hills</u> , <u>Torrance</u> . ⁸⁵ Keep the Palos Verdes Peninsula together.	5
H	Sea/ South of LAX	South of LAX, West of I-405 and I-110. <u>El Segundo</u> , <u>Torrance</u> , <u>Manhattan Beach</u> , <u>Hermosa Beach</u> , <u>Redondo Beach</u> , <u>Palos Verdes Estates</u> , <u>Rancho Palos Verdes</u> , <u>Rolling Hills Estates</u> , <u>Rolling Hills</u> . ⁸⁶ South of LAX could be combined with South Bay Inland.	5
H	Sea/ Westside South	<u>Santa Monica</u> , <u>Culver City</u> , Mar Vista, West LA, Venice, Playa del Rey, <u>Marina del Rey</u> , Ballona Creek, LAX, Westchester. ⁸⁷	5
H	South Bay Inland	Inglewood, Hawthorne, Gardena, Lawndale, Lynwood, Lenox, Compton, Carson. These areas are not similar to the coastal communities (Torrance, El Segundo, Marina del Rey, Culver City, Westchester, Manhattan Beach, Mar Vista).	5
H	Westside North	(South of Mulholland, North of I-10, Beverly Hills and westward). Beverly Hills, Brentwood, Century City, Westwood, Pacific Palisades, Wilshire Corridor, Cheviot Hills, UCLA, <u>Santa Monica</u> , ⁸⁸ Westdale, Sawtelle, North Westwood, Holmby Hills, Bel-Air.	5
H ⁸⁹	Sea	Peninsula areas (Palos Verdes, Rolling Hills, Rancho Palos Verdes) to the south, up the coast including the cities that share the coastline (Torrance, Redondo Beach, Hermosa Beach, Manhattan Beach, up to El Segundo)	3
H ⁹⁰	Sea	Peninsula areas to the south, up the coast but further north to Playa del Rey, Marina del Rey, Venice, and Santa Monica	3
H ⁹¹	Sea	San Pedro, Wilmington, Long Beach, Signal Hill, Harbor City	3
H ⁹²	Sea	Communities along the 110 or between the 110 and 405, including (from south going to the north): Lomita, Carson, Harbor Gateway, Gardena, Lawndale, Hawthorne, Lennox, West Athens, Inglewood)	3
H ⁹³	Sea	"Coastal North," including Santa Monica, West LA, Westwood, Century City	3
H ⁹⁴	Sea	"Westside" including Pacific Palisades, Santa Monica, West LA, Brentwood, Westwood, Bel Air, Holmby Hills, Century City, Cheviot Hills, Rancho Park, Palms, Culver City, Mar Vista, Venice, Marina del Rey, Playa del Rey, Westchester to LAX on the South, and Mulholland Drive on the North	3

⁸⁵ Note: Cities in more than one area are underlined.

⁸⁶ Note: Cities in more than one area are underlined.

⁸⁷ Note: Cities in more than one area are underlined.

⁸⁸ Note: Cities in more than one area are underlined.

⁸⁹ Note: This region had many comments that extended to Westside LA and Harbor into South LA

⁹⁰ Note: This region had many comments that extended to Westside LA and Harbor into South LA

⁹¹ Note: This region had many comments that extended to Westside LA and Harbor into South LA

⁹² Note: This region had many comments that extended to Westside LA and Harbor into South LA

⁹³ Note: This region had many comments that extended to Westside LA and Harbor into South LA

⁹⁴ Note: This region had many comments that extended to Westside LA and Harbor into South LA





LOS ANGELES COUNTY REDISTRICTING 2021

Zone	Community Name	Hypothesis	Team
H ⁹⁵	Sea	"Expanded Westside" including all of "Westside" but extending further east to also include Beverlywood, Beverly Hills, Melrose, Mid-City West, Fairfax, Miracle Mile Carthay, South Carthay, Wilshire Vista, Picfair Village, and West Hollywood	3
I	Gateway Cities 1	Keep the Gateway Cities together: Santa Fe Springs, Whittier, Norwalk, Downey, Artesia, Cerritos.	4
I	Gateway Cities 2	Keep Cerritos, Artesia, Norwalk, Hawaiian Gardens, Lakewood	4
I	Harbor Gateway with other cities	Keep Harbor Gateway together with Huntington Park, Maywood, Bell, Bell Gardens, Cudahy, include Lynwood	4
I	Long Beach	Do not place Long Beach in multiple supervisorial districts. Keep Long Beach together as well as coastal communities	1
I	Long Beach	Keep Long Beach together	4
I	Montebello/Pico Rivera	Keep Montebello and Pico Rivera together (HS)	4
I	Unincorporated Walnut Park	Keep unincorporated Walnut Park together	4
I	Whittier/ Santa Fe Springs	Keep Whittier and Santa Fe Springs together	4

⁹⁵ Note: This region had many comments that extended to Westside LA and Harbor into South LA





LOS ANGELES COUNTY REDISTRICTING 2021

ATTACHMENT E-2: COI HYPOTHESES ILLUSTRATIONS

Illustration 1. Team 3 provided a shape map of the "Three Stripes" hypotheses for North County/Antelope Valley. Team 3 also provided other supplemental maps that are posted on the LA County CRC website under this agenda item.





LOS ANGELES COUNTY REDISTRICTING 2021

ATTACHMENT E-3: COMMISSIONER TEAM MEETING RECORDINGS

Table 6 displays the discussion dates and provides links to their recorded discussions. The discussions were recorded for purposes of transparency.

Table 6: Commissioner Teams Meeting Dates, Attendees, and Recordings

Team 1 and Zones Reviewed	A, B, D, I
Commissioners Attending	Commissioners John Vento and Mark Mendoza
Meeting Date(s) and Links to Recordings:	October 1, 2021 CLICK HERE FOR TEAM 1
Team 2 and Zones Reviewed	E, F, G
Commissioners Attending	Commissioners Priscilla Orpinela-Segura, Saira Soto, Apolonio Morales
Meeting Date(s) and Links to Recordings:	September 27, 2021 CLICK HERE FOR TEAM 2-Sept 27
Team 3 and Zones Reviewed	B, C, D, H
Commissioners Attending	Commissioners David Holtzman and Nelson Obregon; Co-Chair Daniel Mayeda
Meeting Date(s) and Links to Recordings:	September 23, 2021 CLICK HERE FOR TEAM 3
Team 4 and Zones Reviewed	E, F, I
Commissioners Attending	Commissioners Jean Franklin and Hailes Soto; Co-Chair Carolyn Williams
Meeting Date(s) and Links to Recordings:	September 25, 2021 CLICK HERE FOR TEAM 4-Sept 25 September 28, 2021 CLICK HERE FOR TEAM 4-Sept 28





LOS ANGELES COUNTY REDISTRICTING 2021

Team 5 and Zones Reviewed	A, C, G, H
Commissioners Attending	Commissioners Brian Stecher, Mary Kenney, Doreena Wong
Meeting Date(s) and Links to Recordings:	<p>September 23, 2021 (audio only available)</p> <p>audio_only.m4a</p> <p>playback.m3u</p> <p>September 25, 2021:</p> <p>CLICK HERE FOR TEAM 5-Sept 25</p> <p>September 28, 2021</p> <p>CLICK HERE FOR TEAM 5-Sept 28</p>

ATTACHMENT E-4: DISTRIBUTION OF PUBLIC INPUT

The next graphics indicate the geographic distribution of public comments received through August 31, 2021.

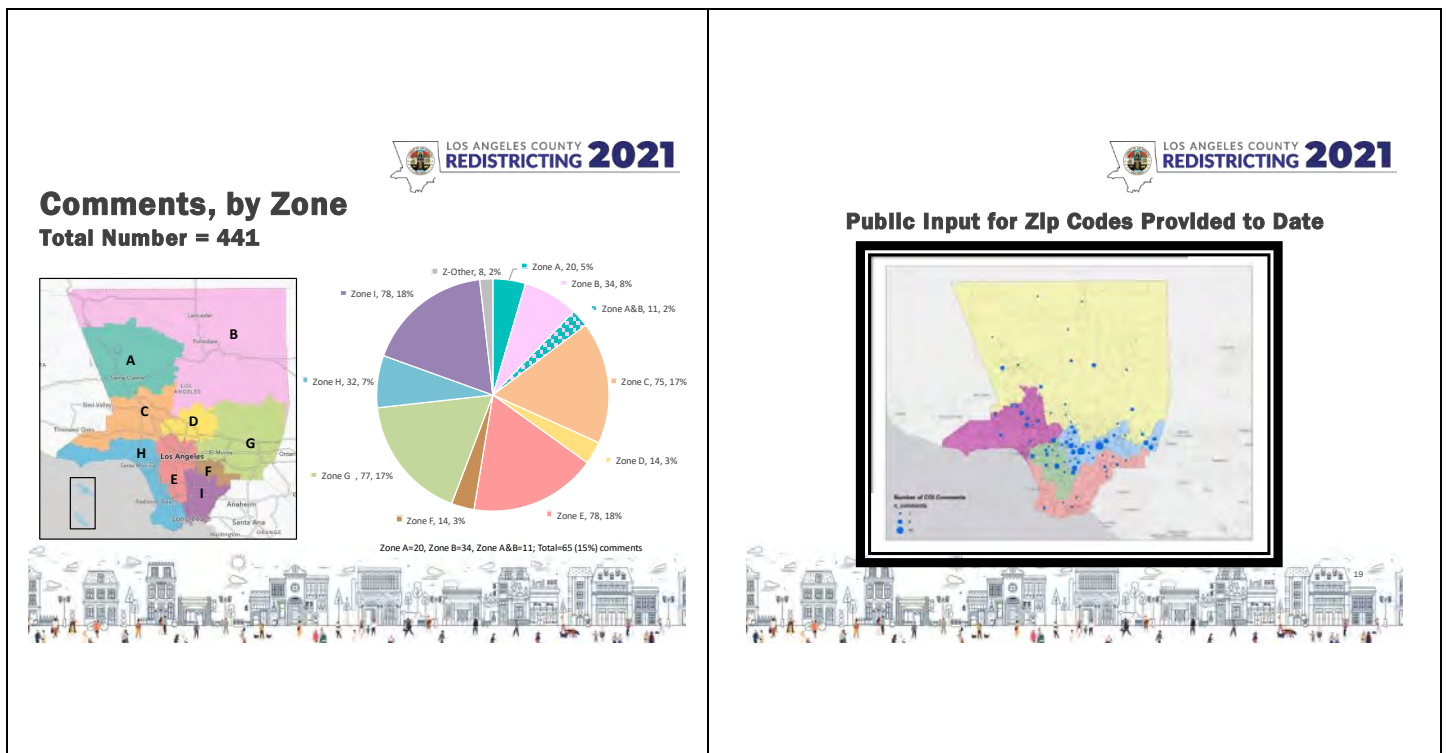



LOS ANGELES COUNTY **REDISTRICTING 2021**

APPENDIX C.7 – REQUEST FOR PROPOSAL (RFP) FOR DEMOGRAPHIC AND MAPPING CONSULTING SERVICES FOR REDISTRICTING

I – BACKGROUND

I.A – Introduction

The County of Los Angeles Citizens Redistricting Commission (LA County CRC) is charged with drawing the lines for Los Angeles County supervisorial districts (SDs) after the Federal decennial census and in compliance with:

- U.S. Constitution
- Federal Voting Rights Act (VRA) of 1965⁹⁶
- California Election Code⁹⁷

Additional information about the LA County CRC is available at: <https://redistricting.lacounty.gov/>, which also contains links to the mentioned legal and other related documents under “Want to Know More?”.

The LA County CRC issues this Request for Proposal (RFP) to retain Demographic and Mapping Consulting Services – from either an individual consultant or consulting firm (Proposer). The Proposer will serve as the lead demographer to draw redistricting maps for the LA County CRC in accordance with Commissioners’ instructions.

The Proposer, in partnership with the LA County CRC’s independent legal counsel and Executive Director, will play a crucial role in the LA County CRC’s work to establish five single-member SDs for Los Angeles County pursuant to a process that incorporates significant public input.

I.B – Key Entities Referenced in this RFP

Several entities are referenced in this RFP and represent entities that the Proposer will be interfacing with:

LA County CRC

- The LA County CRC consists of 14 Commissioners; two of them serve as Co-Chairs.

⁹⁶ Voting Rights Act of 1965, 52 U.S.C. Sec. 10101 et seq.

⁹⁷ California Election Code Section 21534(c)(2)





LOS ANGELES COUNTY **REDISTRICTING 2021**

- The LA County CRC has set up advisory ad hoc working groups. The Proposer will work directly with the Ad Hoc Working Group – Demography and periodically with the Ad Hoc Working Groups on Outreach, Education, and Legislation.
- The LA County CRC's independent legal counsel is Holly O. Whatley, Esq., Colantuono, Highsmith & Whatley, PC
- The LA County CRC's Executive Director is Gayla Kraetsch Hartsough, President of KH Consulting Group (KH). KH's assigned GIS and technical expert is Thai V. Le, who also serves as the LA County CRC's Clerk.

County of Los Angeles Departments Referenced

- County of Los Angeles Internal Services Department (ISD) – the lead in developing and importing the data sets into the mapping software tool
 - ISD has contracted with ESRI, the vendor to provide the mapping software tool (Note: ESRI provided the software for prior redistricting efforts in Los Angeles County.)
 - ESRI firm information: <https://www.esri.com/en-us/arcgis/products/esri-redistricting/overview>
 - ESRI tutorial: <https://learn.arcgis.com/en/projects/redraw-political-boundaries-with-public-participation/>
 - County demography consultant – a separate demographer to be retained to support ISD
- County of Los Angeles Public Works
- County of Los Angeles Department of Regional Planning
- County of Los Angeles Registrar-Recorder/County Clerk (RR/CC) – Los Angeles County elections official
- County Counsel
- County Program Manager – Lorayne Lingat in the Executive Office (EO)

The Public

- Individual residents
- Community-based organizations (CBOs)
- Faith-based organizations (FBOs)
- Cities
- Unincorporated areas
- Governmental agencies
- Educational systems
- Communities of Interest (COIs)
- Others

A glossary of terms is available at: <https://redistricting.lacounty.gov/glossary/>





LOS ANGELES COUNTY REDISTRICTING 2021

II – STATEMENT OF WORK (SOW)

II.A – Overview

The Proposer will provide guidance to the LA County CRC on drawing maps that comply with laws. The Proposer will undertake tasks listed in “IIB – Tasks” and will be responsible for supervising staff they assign to the tasks. The Proposer will provide a final report documenting the process and the end result.

The final map will be delivered by December 15, 2021, and comply with the following requirements:

1. Districts shall comply with the U.S. Constitution and each district shall have a reasonably equal population with other districts for the board, except where deviation is required to comply with the VRA or allowable by law.
2. Districts shall comply with the VRA.
3. Districts shall be geographically contiguous requiring knowledge of Los Angeles County cities and unincorporated areas.
4. The geographic integrity of any city, local neighborhood, or local community of interest shall be respected in a manner that minimizes its division to the extent possible without violating the requirements of paragraphs (1) to (3), inclusive.

(A community of interest is a contiguous population that shares common social and economic interests that should be included within a single district for purposes of its effective and fair representation. Communities of interest shall not include relationships with political parties, incumbents, or political candidates.)

5. Districts shall be drawn to encourage geographical compactness such that nearby areas of population are not bypassed for more distant areas of population.

II.B – Tasks

The Proposer should describe the approach for performing the following work. The LA County CRC is issuing a separate RFP for Voting Rights Act/Voter Polarization Analysis (VRA/VPA) Consulting Services. Bidders are welcomed to respond to both RFPs. Responding to both RFPs might result in efficiencies, which the Proposer can outline.

The selected Demographic and Mapping Consultant(s) will work directly with the LA County CRC’s Ad Hoc Working Group – Demography, which is advisory. Decisions are made by the full LA County CRC.





LOS ANGELES COUNTY REDISTRICTING 2021

Task 1 – Redistricting Mapping Planning – June 2021

- In conjunction with LA County CRC Commissioners and staff, plan the mapping process to implement all requirements, including:
 - Procedures and schedule for how the LA County CRC plans to study SD boundaries, population data from the 2020 Census, and other data sources
 - Preparation of draft and final map(s) that meet applicable legal requirements, including VRA analysis in consultation with other retained consultants and Independent Legal Counsel, incorporation of public input and consideration of public feedback
 - Proposing key milestones, including proposed and final maps for the LA County CRC to review and vote on, and determine final district boundaries
- Revise timeline based on receipt of Census data and Los Angeles County updates, including any other deadlines or extensions of extended deadlines
- Coordinate with ISD and other County departments in setting up, accessing, and analyzing redistricting data sets
- Upon LA County CRC’s direction, review additional data sets (e.g., socio-economic data to help identify communities of interest) and share analysis with LA County CRC about data sets’ utilization for mapping process
- Work with LA County CRC’s Executive Director and staff
- Work with the LA County CRC’s independent legal counsel, including any counsel specializing in the VRA compliance analysis
- Coordinate with ISD regarding the data sets and ESRI mapping software for use by LA County CRC and members of the public
- Prepare information about the redistricting mapping software, training, and related information for the public to access via the LA County CRC website

Task 2 – Public Involvement in Redistricting Mapping – Summer and Fall 2021

- Draft materials and presentations about the mapping process
- Prepare materials, including ESRI’s training materials, to inform about and help engage the public in redistricting mapping (e.g., mapping information, training links, and materials), which will be made available on the LA County CRC website
- Train Commissioners, staff, and others involved in the redistricting mapping process to draw, review, and evaluate maps, including coordinating training on the ESRI mapping software tool





LOS ANGELES COUNTY REDISTRICTING 2021

- In accordance with Brown Act requirements, work with the Commissioners and the public to collect data and build maps; coordinate public outreach with LA County CRC's Ad Hoc Working Group – Outreach
 - Answer inquiries from the public about the mapping process
- Coordinate resolution of technical issues with ISD and ESRI

Task 3 – Review of Public-Submitted Maps – Fall 2021

- Develop an approach for organizing the public-submitted maps (e.g., clustered around themes or patterns of submitted suggestions) for efficient LA County CRC review and public input; review proposed approach for input with the Ad Hoc Working Group – Demography
- Track, review, and analyze submitted maps from the public with particular attention to constitutional requirements and VRA; share analysis with LA County CRC in an efficient manner
- Incorporate VRA/VPA analysis, including input to the Commissioners regarding how the proposals under consideration address the VRA/VPA analysis

Task 4 – Preparation of Line Drawings of LA County CRC Redistricting Map Options and Final Official Report with Redistricting Maps – Fall 2021 through December 2021

- Identify the differences between the public-submitted maps and the LA County CRC's proposed and final maps; present these differences at the LA County CRC's regular and special meetings, according to the agenda items
- Construct a map or multiple maps of the LA County CRC's proposals for SDs, based on LA County CRC direction
- After the LA County CRC draws its recommended draft redistricting map(s):
 - Coordinate the posting of the map and related information for public comment on the redistricting website
 - Assist with preparation of and be available to respond to questions at the LA County CRC public hearings to take place over a period of no fewer than 30 days
 - Refine the LA County CRC's proposed SDs based on LA County CRC direction
 - Provide the LA County CRC's final redistricting map and assist LA County CRC staff in posting it for 7 days
- Once approved by the Commissioners, submit final Los Angeles County Redistricting Map to RR/CC and County Counsel on behalf of the LA County CRC by December 15, 2021
 - Finalize and file the map, associated data sets/shapefiles, by the legislative deadline





LOS ANGELES COUNTY REDISTRICTING 2021

- Draft and make requested LA County CRC revisions to the Official Report that explains the basis for the mapping decisions to achieve compliance with redistricting legal criteria

III – TIMELINE

The contract will run from June 1, 2021, through December 31, 2021, unless there is a governmental change in deadlines that impacts the timeline. The Proposer should provide a GANTT chart or similar visual depiction to show the timeline to analyze public maps, hold public hearings, and develop the LA County CRC redistricting map (and shapefiles) and Official Report within a tight timeline. (Note: U.S. Census 2020 data may not be available until September 30, 2021.) Key target dates include:

Deliverables and Milestones for Demographic and Mapping Consultant	Related Tasks	Target Dates
1. Obtain or review foundational data and map overlays developed by ISD; help identify and obtain any additional data sets to be added to the LA County/ESRI mapping software	1	Jun 2021 on
2. Review input from the LA County CRC initial public hearings held in May-July 2021	1	Jul 2021
3. Establish a schedule and implement training for the LA County CRC and the public on using mapping software; coordinate the outreach regarding training opportunities with the LA County CRC's Executive Director and Ad Hoc Working Group – Outreach	1	Jun-Sep 2021
4. Ensure proper uploading of Census 2020 data with ISD	1, 2, 3, 4	Sep 30, 2021, on
5. Prepare guidelines to be posted on the LA County CRC website for submitting maps (e.g., the map must establish 5 and only 5 districts)	2, 3	Aug 2021
6. Solicit input – draft maps and redistricting suggestions – from the broader community; organize them for posting and public input on the LA County CRC website	2, 3	Oct 2021
7. Review identified maps with the full LA County CRC	3, 4	Oct 2021
8. Coordinate mapping efforts so that the LA County CRC can post public hearing dates, so the public has <u>at least 7 days</u> notification	3	Oct 19, 2021





LOS ANGELES COUNTY REDISTRICTING 2021

Deliverables and Milestones for Demographic and Mapping Consultant	Related Tasks	Target Dates
9. Work with the full LA County CRC to develop its proposed map(s) ⁹⁸ (Note: The LA County CRC will likely need to schedule additional meetings to meet this deadline.)	4	Oct 25, 2021
10. Incorporate State of California's adjustments to Census 2020 for the state prison population to their resident addresses	3, 4	Oct 30, 2021 (latest)
11. Support the LA County CRC during <u>at least</u> 2 public hearings on the LA County CRC's proposed map(s) over a period of <u>no fewer</u> than 30 days	3, 4	1 st Public Hearing: Oct 26, 2021 2 nd Public Hearing: Nov 28, 2021
12. Finalize maps according to LA County CRC direction, based on the public hearings' feedback	4	Dec 3, 2021
13. Deliver the finalized redistricting map for the LA County CRC staff to post for 7 days	4	Dec 4-10, 2021
14. Deliver the LA County CRC redistricting map(s) and draft Official Report as Agenda items for posting for the meeting to approve the map and Official Report	4	Dec 4-10, 2021
15. Coordinate with LA County the production of the approved LA County CRC redistricting map	4	Dec 10-15, 2021
16. Work with the Commissioners to adopt the final LA County CRC redistricting map and Official Report that explains the basis for its decision and compliance with the constitutional and statutory requirements; review the Official Report as a draft prior to LA County CRC approval before issuance ⁹⁹	4	Dec 15, 2021
17. Following the LA County CRC adoption, deliver the LA County CRC redistricting map (and shapefiles) and Official Report to the RR/CC and County Counsel	4	Dec 15, 2021

The Proposer should indicate if they will be available after December 15, 2021, if the timeline changes.

⁹⁸ Note: The Commission is able to adopt the final map at a meeting even if two (or more) maps are proposed for consideration. So long as the map adopted by the Commission is posted publicly at least 7 days before it is adopted, the Commission can adopt it no matter how many other maps may also have been posted at the same time. The public must have ample notice of the maps that might actually be adopted.

⁹⁹ Section 21535 states: "The Commission shall issue, with the final map, a report that explains the basis on which the commission made its decisions in achieving compliance with the criteria ...".





LOS ANGELES COUNTY **REDISTRICTING 2021**

IV – EXPERTISE AND PRIOR EXPERIENCE

The Proposer should demonstrate a full understanding of all legal mandates and requirements to be met by LA County CRC to meet its redistricting mapping goals and objectives. The Proposer should present information regarding proposed consultants, staff, and technical support to be provided to the LA County CRC.

IV.A – Biographies and Project Descriptions

The Proposer should provide:

- A firm overview
- Descriptions of 1 to 3 redistricting or similar projects performed
- The team structure, including the assigned Project Director, technical staff, subcontractors, etc., if more than one staff or consultants are proposed
- Biographies of the proposed team member(s)

The Proposer and team members should possess experiences that:

- Ensures compliance with all relevant California and Federal laws and legal mandates and requirements regarding redistricting to be met by LA County CRC (e.g., VRA)
- Ability to be impartial
- Ability to work on redistricting initiatives involving diverse demographics and geography, particularly in working with community members, CBOs, FBOs, COIs, diverse communities, counties with diverse cities and unincorporated areas, etc.

IV.B – Technical Expertise

Please outline expertise with:

- Mapping software, including redistricting mapping software in general and ESRI mapping software specifically
- Analytical skills to perform redistricting mapping tasks, including building, geocoding, and importing additional data sets

Please provide an example of a prior mapping project.

IV.C – References

Consultant should submit at least 3 references who can attest to similar work performed. Reference information should include:

- Contact name, title





LOS ANGELES COUNTY **REDISTRICTING 2021**

- Organization affiliation
- Email and phone number
- Brief description of work performed

IV.D – California Elections Code Ethics Requirement¹⁰⁰

The LA County CRC may not retain any consultants to advise the Commission or Commissioners regarding redistricting if, within the last 10 years, they or any of their immediate family members (i.e., a spouse, child, in-laws, parents, or siblings) have:

- Been appointed to, elected to, or have been a candidate for office at the local, California, or Federal level representing the County of Los Angeles, including as a member of the board
- Served as an employee of, or paid consultant for, an elected representative at the local, California, or Federal level representing the County of Los Angeles
- Served as an employee of, or paid consultant for, a candidate for office at the local, California, or Federal level representing the County of Los Angeles
- Served as an officer, employee, or paid consultant of a political party or as an appointed member of a political party central committee
- Been a registered California or local lobbyist

The above requirement also applies to any team members or subcontractors that the Proposer proposes. The Proposer must make a statement in the proposal to attest that the proposed team meets these requirements.

IV.E – County of Los Angeles Certification

Please indicate if your firm is certified by the County of Los Angeles as a Local Small Business Enterprise (LSBE), Disabled Veteran Business Enterprise (DVBE), Community Based Enterprise (CBE), or Social Enterprise.

V – PROJECT COST

V.A – Cost Schedule

The Proposer should prepare a cost estimate that delineates the tasks, associated hours by task, and overall project cost for a maximum, not to exceed, contract amount that is consistent with the Statement of Work/Deliverables, outlined in this RFP.

¹⁰⁰ California Elections Code Sections 21533(d) & 21532(d)(4)





LOS ANGELES COUNTY REDISTRICTING 2021

The maximum budget is \$85,000 for the work. In the event the Proposer identifies tasks that require additional funding, please present them as options.

The Proposer shall bear any cost incurred to complete this project in excess of the maximum not-to-exceed costs.

V.B – Hourly Rates

The Proposer's services provided will be billed based on the hourly rates proposed. Please provide the following information:

Consultant Title/Skill Category	Hourly Rate

Hourly rates should include routine overhead and other ordinary expenses, including but not limited to clerical/technical office support, office supplies/materials/equipment, mileage, parking, charges, fees, and other normal and reasonable expenses necessary to complete the services described in this RFP.

County of Los Angeles is providing the ESRI redistricting mapping software. The Proposer should:

- Provide all of its own equipment such as, but not limited to, computing and telephonic equipment
- Set its own schedule to complete the tasks and deliverables by the assigned deadlines

The Proposer retains the ability to provide contract services for other entities but shall not engage in any conflict of interest relating to the specific requirements for the LA County CRC redistricting process. The Proposer should not undertake any other contract work that might conflict with the ability to meet the LA County CRC's deadlines.

V.C – LA County CRC Contract and Invoicing Policy

On behalf of the LA County CRC, the contract will be made between the LA County CRC-selected Proposer and KH Consulting Group (KH) and KH's assigned LA County CRC Executive Director, Gayla Kraetsch Hartsough.

The LA County CRC will be named in the Proposer's contract with KH as the contract's intended beneficiary.





LOS ANGELES COUNTY REDISTRICTING 2021

The Demographic and Mapping Consultant should submit monthly invoices, outlining the work performed, hours, and costs, to KH. The LA County CRC Co-Chairs may review the invoices before payment and may request additional documentation as a condition of payment.

KH will remit payment for the Demographic and Mapping Consultant's invoice once KH receives reimbursement from the County of Los Angeles.

VI – PROPOSAL FORMAT AND SUBMISSION TIMELINE

VI.A – Format

Please provide a cover page with the name and contact information of the individual who can enter into contractual agreement for this project.

Please limit the body of the proposal to 20 pages, single spaced and 12-point font. The proposal body should contain:

- I. Executive Overview (2 pages max)
 - a. Critical Redistricting Mapping Considerations
 - b. Proposers' Unique Capabilities
- II. Objectives and Tasks to be Performed as Per SOW (see RFP Section II)
- III. Timeline (see RFP Section III)
- IV. Proposed Team (see RFP Section IV)
- V. Project Costs and Hourly Rates (see RFP Section V)

The Appendix does not have a page limit and should contain:

- A. Firm Qualifications (see RFP Section IV.A)
- B. Team Biographies or Resumes (see RFP Sections IV.A and IV.B)
- C. References (see RFP Section IV.C)
- D. Compliance with Ethics Requirement (see RFP Section IV.D)
- E. County of Los Angeles Certification if applicable (see RFP Section II.E)

VI.B – Submission Timeline

The proposals are **due April 28, 2021, at 5:00 pm**.

Submission Steps	Due Dates
Email interest in bidding on the RFP/SOW to the LA County CRC Executive Director (ghartsough@crc.lacounty.gov)	April 7, 2021, 5:00 pm Extended to April 14, 2021, 5:00 pm





LOS ANGELES COUNTY REDISTRICTING 2021

Submission Steps	Due Dates
Submit questions regarding the RFP to the LA County CRC Executive Director (ghartsough@crc.lacounty.gov)	April 14, 2021, 5:00 pm
Answers to submitted questions to be shared with all who indicated interest in receiving the RFP	April 19, 2021, 5:00 pm
Submit proposals	April 28, 2021, 5:00 pm
Oral presentations by Demographic and Mapping Consultant finalist(s) before the LA County CRC	May 12, 2021
Enter into contract with the selected Demographic and Mapping Consultant so that work can begin	June 1, 2021

Proposals may be submitted as PDFs by Email:

- In the subject line, enter “*Proposal on Demographics and Mapping Services for LA County CRC*”
- Email to: Gayla Kraetsch Hartsough, Ph.D., LA County CRC Executive Director, at ghartsough@crc.lacounty.gov

VI.C – Selection Process and Criteria

RFP Review Process

The LA County CRC’s Ad Hoc Working Group – Demography will review submitted proposals and recommend the most qualified Proposers to the full Commission. The LA County CRC will invite the most qualified Proposers for oral interviews with the full Commission. Selection of the Demographics and Mapping Consultant will be an official act of the full Commission.

Selection Criteria

The LA County CRC will apply the following criteria and weightings in its review of submitted proposals.

Criteria for Evaluating Proposals	Weightings	See RFP Section for More Details
Ethics Requirements (If the Proposer fails this requirement, the bid cannot be considered.) ¹⁰¹	Pass/Fail	Section IV.C
Proposers’ Plans to meet RFP Objectives and Tasks		Section II
Task 1 – Redistricting Mapping Planning	10%	Section II
Task 2 – Public Involvement in Redistricting Mapping	10%	Section II
Task 3 – Review of Public-Submitted Maps	10%	Section II
Task 4 – Preparation of Line drawings of LA County	10%	Section II

¹⁰¹ California Elections Code Sections 21533(d) & 21532(d)(4)





LOS ANGELES COUNTY REDISTRICTING 2021

Criteria for Evaluating Proposals	Weightings	See RFP Section for More Details
Proposers' Proposed Timeline to Satisfy Redistricting Deadlines Realistically	10%	Section III
Proposers' Firm and Team Capabilities	30%	Section IV
Proposers' Project Costs and Hourly Rates	20%	Section V

VI.D – Required County Conditions and Forms

If selected and as a subcontractor to KH, the Proposer will need to comply with:

- County of Los Angeles insurance requirements contained in Attachment A.
- The terms in the County of Los Angeles Delegated Authority Agreements (DAAs) contained in Attachment B.

In addition, the selected Proposer will need to complete the following County of Los Angeles forms:

- Exhibit C: Contractor's EEO Certification
- Exhibit D: Consultant Employee Acknowledgement and Confidentiality Agreement
- Exhibit G: Consultant Non-Employee Acknowledgement and Confidentiality Agreement

Highlights of other County of Los Angeles requirements are:

- Contractor's warranty of adherence to County's child support compliance program
- Contractor's need to indemnify, defend and hold harmless the COUNTY, its Special Districts, elected and appointed officers, employees, agents and volunteers ("County Indemnitees") from and against any and all liability, including but not limited to demands, claims, actions, fees, costs and expenses (including attorney and expert witness fees), arising from and/or relating to the Contractor's work (which is separate from the LA County CRC members' actions, decisions, and recommendations), except for such loss or damage arising from the sole negligence or willful misconduct of the County Indemnitees.
- Time off for employees to vote
- Paid time off for jury duty
- Contractor's providing its employees with a fact sheet regarding the Safely Surrendered Baby Law, its implementation in Los Angeles County, and where and how to safely surrender a baby. The fact sheet is available for printing purposes at: www.babysafela.org





LOS ANGELES COUNTY REDISTRICTING 2021

APPENDIX C.8 – COUNTYWIDE STATISTICAL AREAS

CITIES IN LOS ANGELES COUNTY, EXCLUDING CITY OF LOS ANGELES

- | | | |
|---------------------------|--|-----------------------------------|
| 1. City of Agoura Hills | 31. City of Hawaiian Gardens | 61. City of Pasadena |
| 2. City of Alhambra | 32. City of Hawthorne | 62. City of Pico Rivera |
| 3. City of Arcadia | 33. City of Hermosa Beach | 63. City of Pomona |
| 4. City of Artesia | 34. City of Hidden Hills | 64. City of Rancho Palos Verdes |
| 5. City of Avalon | 35. City of Huntington Park | 65. City of Redondo Beach |
| 6. City of Azusa | 36. City of Industry | 66. City of Rolling Hills |
| 7. City of Baldwin Park | 37. City of Inglewood | 67. City of Rolling Hills Estates |
| 8. City of Bell | 38. City of Irwindale | 68. City of Rosemead |
| 9. City of Bell Gardens | 39. City of La Canada Flintridge | 69. City of San Dimas |
| 10. City of Bellflower | 40. City of La Habra Heights | 70. City of San Fernando |
| 11. City of Beverly Hills | 41. City of La Mirada | 71. City of San Gabriel |
| 12. City of Bradbury | 42. City of La Puente | 72. City of San Marino |
| 13. City of Burbank | 43. City of La Verne | 73. City of Santa Clarita |
| 14. City of Calabasas | 44. City of Lakewood | 74. City of Santa Fe Springs |
| 15. City of Carson | 45. City of Lancaster | 75. City of Santa Monica |
| 16. City of Cerritos | 46. City of Lawndale | 76. City of Sierra Madre |
| 17. City of Claremont | 47. City of Lomita | 77. City of Signal Hill |
| 18. City of Commerce | 48. City of Long Beach | 78. City of South El Monte |
| 19. City of Compton | 49. City of Los Angeles ¹⁰² | 79. City of South Gate |
| 20. City of Covina | 50. City of Lynwood | 80. City of South Pasadena |
| 21. City of Cudahy | 51. City of Malibu | 81. City of Temple City |
| 22. City of Culver City | 52. City of Manhattan Beach | 82. City of Torrance |
| 23. City of Diamond Bar | 53. City of Maywood | 83. City of Vernon |
| 24. City of Downey | 54. City of Monrovia | 84. City of Walnut |
| 25. City of Duarte | 55. City of Montebello | 85. City of West Covina |
| 26. City of El Monte | 56. City of Monterey Park | 86. City of West Hollywood |
| 27. City of El Segundo | 57. City of Norwalk | 87. City of Westlake Village |
| 28. City of Gardena | 58. City of Palmdale | 88. City of Whittier |
| 29. City of Glendale | 59. City of Palos Verdes Estates | |
| 30. City of Glendora | 60. City of Paramount | |

CSAs WITHIN THE CITY OF LOS ANGELES

- | | |
|--|----------------------------------|
| 1. Los Angeles - Adams-Normandie | 5. Los Angeles - Arleta |
| 2. Los Angeles - Alsace | 6. Los Angeles - Atwater Village |
| 3. Los Angeles - Angeles National Forest | 7. Los Angeles - Baldwin Hills |
| 4. Los Angeles - Angelino Heights | 8. Los Angeles - Bel Air |

¹⁰² Refer to specific CSA listings within the City of Los Angeles





LOS ANGELES COUNTY **REDISTRICTING 2021**

9. Los Angeles - Beverly Crest
10. Los Angeles - Beverlywood
11. Los Angeles - Boyle Heights
12. Los Angeles - Brentwood
13. Los Angeles - Brookside
14. Los Angeles - Cadillac-Corning
15. Los Angeles - Canoga Park
16. Los Angeles - Carthay
17. Los Angeles - Central
18. Los Angeles - Century City
19. Los Angeles - Century Palms/Cove
20. Los Angeles - Chatsworth
21. Los Angeles - Cheviot Hills
22. Los Angeles - Chinatown
23. Los Angeles - Cloverdale/Cochran
24. Los Angeles - Country Club Park
25. Los Angeles - Crenshaw District
26. Los Angeles - Crestview
27. Los Angeles - Del Rey
28. Los Angeles - Downtown
29. Los Angeles - Eagle Rock
30. Los Angeles - East Hollywood
31. Los Angeles - Echo Park
32. Los Angeles - El Sereno
33. Los Angeles - Elysian Park
34. Los Angeles - Elysian Valley
35. Los Angeles - Encino
36. Los Angeles - Exposition
37. Los Angeles - Exposition Park
38. Los Angeles - Faircrest Heights
39. Los Angeles - Figueroa Park Square
40. Los Angeles - Florence-Firestone
41. Los Angeles - Glassell Park
42. Los Angeles - Gramercy Place
43. Los Angeles - Granada Hills
44. Los Angeles - Green Meadows
45. Los Angeles - Hancock Park
46. Los Angeles - Harbor City
47. Los Angeles - Harbor Gateway
48. Los Angeles - Harbor Pines
49. Los Angeles - Harvard Heights
50. Los Angeles - Harvard Park
51. Los Angeles - Highland Park
52. Los Angeles - Historic Filipinotown
53. Los Angeles - Hollywood
54. Los Angeles - Hollywood Hills
55. Los Angeles - Hyde Park
56. Los Angeles - Jefferson Park
57. Los Angeles - Koreatown
58. Los Angeles - Lafayette Square
59. Los Angeles - Lake Balboa
60. Los Angeles - Lakeview Terrace
61. Los Angeles - Leimert Park
62. Los Angeles - Lincoln Heights
63. Los Angeles - Little Armenia
64. Los Angeles - Little Bangladesh
65. Los Angeles - Little Tokyo
66. Los Angeles - Longwood
67. Los Angeles - Los Feliz
68. Los Angeles - Manchester Square
69. Los Angeles - Mandeville Canyon
70. Los Angeles - Mar Vista
71. Los Angeles - Marina Peninsula
72. Los Angeles - Melrose
73. Los Angeles - Mid-city
74. Los Angeles - Miracle Mile
75. Los Angeles - Mission Hills
76. Los Angeles - Mt. Washington
77. Los Angeles - North Hills
78. Los Angeles - North Hollywood
79. Los Angeles - Northridge
80. Los Angeles - Pacific Palisades
81. Los Angeles - Pacoima
82. Los Angeles - Palisades Highlands
83. Los Angeles - Palms
84. Los Angeles - Panorama City
85. Los Angeles - Park La Brea
86. Los Angeles - Pico-Union
87. Los Angeles - Playa Del Rey
88. Los Angeles - Playa Vista
89. Los Angeles - Porter Ranch
90. Los Angeles - Rancho Park
91. Los Angeles - Regent Square
92. Los Angeles - Reseda
93. Los Angeles - Reseda Ranch
94. Los Angeles - Reynier Village
95. Los Angeles - San Pedro
96. Los Angeles - Shadow Hills
97. Los Angeles - Sherman Oaks
98. Los Angeles - Silverlake





LOS ANGELES COUNTY REDISTRICTING 2021

99. Los Angeles - South Carthay
100. Los Angeles - South Park
101. Los Angeles - St Elmo Village
102. Los Angeles - Studio City
103. Los Angeles - Sun Valley
104. Los Angeles - Sunland
105. Los Angeles - Sycamore Square
106. Los Angeles - Sylmar
107. Los Angeles - Tarzana
108. Los Angeles - Temple-Beaudry
109. Los Angeles - Thai Town
110. Los Angeles - Toluca Lake
111. Los Angeles - Toluca Terrace
112. Los Angeles - Toluca Woods
113. Los Angeles - Tujunga
114. Los Angeles - University Hills
115. Los Angeles - University Park
116. Los Angeles - Valley Glen
117. Los Angeles - Valley Village
118. Los Angeles - Van Nuys
119. Los Angeles - Venice

120. Los Angeles - Vermont Knolls
121. Los Angeles - Vermont Square
122. Los Angeles - Vermont Vista
123. Los Angeles - Vernon Central
124. Los Angeles - Victoria Park
125. Los Angeles - View Heights
126. Los Angeles - Watts
127. Los Angeles - Wellington Square
128. Los Angeles - West Adams
129. Los Angeles - West Hills
130. Los Angeles - West Los Angeles
131. Los Angeles - West Vernon
132. Los Angeles - Westchester
133. Los Angeles - Westlake
134. Los Angeles - Westwood
135. Los Angeles - Wholesale District
136. Los Angeles - Wilmington
137. Los Angeles - Wilshire Center
138. Los Angeles - Winnetka
139. Los Angeles - Woodland Hills

UNINCORPORATED AREA CSAs

1. Unincorporated - Acton
2. Unincorporated - Agua Dulce
3. Unincorporated - Altadena
4. Unincorporated - Anaverde
5. Unincorporated - Angeles National Forest
6. Unincorporated - Arcadia
7. Unincorporated - Athens Village
8. Unincorporated - Athens-Westmont
9. Unincorporated - Avocado Heights
10. Unincorporated - Azusa
11. Unincorporated - Bandini Islands
12. Unincorporated - Bassett
13. Unincorporated - Bouquet Canyon
14. Unincorporated - Bradbury
15. Unincorporated - Canyon Country
16. Unincorporated - Castaic
17. Unincorporated - Cerritos
18. Unincorporated - Charter Oak
19. Unincorporated - Claremont
20. Unincorporated - Covina
21. Unincorporated - Covina (Charter Oak)

22. Unincorporated - Del Aire
23. Unincorporated - Del Rey
24. Unincorporated - Del Sur
25. Unincorporated - Desert View Highlands
26. Unincorporated - Duarte
27. Unincorporated - East Covina
28. Unincorporated - East La Mirada
29. Unincorporated - East Lancaster
30. Unincorporated - East Los Angeles
31. Unincorporated - East Pasadena
32. Unincorporated - East Rancho Dominguez
33. Unincorporated - East Whittier
34. Unincorporated - El Camino Village
35. Unincorporated - El Monte
36. Unincorporated - Elizabeth Lake
37. Unincorporated - Florence-Firestone
38. Unincorporated - Franklin Canyon
39. Unincorporated - Glendora
40. Unincorporated - Hacienda Heights
41. Unincorporated - Harbor Gateway
42. Unincorporated - Hawthorne





LOS ANGELES COUNTY REDISTRICTING 2021

43. Unincorporated - Hi Vista
44. Unincorporated - Kagel/Lopez Canyons
45. Unincorporated - La Crescenta-Montrose
46. Unincorporated - La Habra Heights
47. Unincorporated - La Rambla
48. Unincorporated - La Verne
49. Unincorporated - Ladera Heights
50. Unincorporated - Lake Hughes
51. Unincorporated - Lake Los Angeles
52. Unincorporated - Lake Manor
53. Unincorporated - Lakewood
54. Unincorporated - Lennox
55. Unincorporated - Leona Valley
56. Unincorporated - Littlerock
57. Unincorporated - Littlerock/Juniper Hills
58. Unincorporated - Littlerock/Pearblossom
59. Unincorporated - Llano
60. Unincorporated - Long Beach
61. Unincorporated - Lynwood
62. Unincorporated - Marina del Rey
63. Unincorporated - Miracle Mile
64. Unincorporated - Monrovia
65. Unincorporated - Newhall
66. Unincorporated - North Lancaster
67. Unincorporated - North Whittier
68. Unincorporated - Northeast San Gabriel
69. Unincorporated - Padua Hills
70. Unincorporated - Palmdale
71. Unincorporated - Palos Verdes Peninsula
72. Unincorporated - Pearblossom/Llano
73. Unincorporated - Pellissier Village
74. Unincorporated - Placerita Canyon
75. Unincorporated - Pomona
76. Unincorporated - Quartz Hill
77. Unincorporated - Rancho Dominguez
78. Unincorporated - Roosevelt
79. Unincorporated - Rosewood
80. Unincorporated - Rosewood/East Gardena
81. Unincorporated - Rosewood/West Rancho Dominguez
82. Unincorporated - Rowland Heights
83. Unincorporated - San Clemente Island
84. Unincorporated - San Francisquito Canyon/Bouquet C
85. Unincorporated - San Jose Hills
86. Unincorporated - San Pasqual
87. Unincorporated - Sand Canyon
88. Unincorporated - Santa Catalina Island
89. Unincorporated - Santa Monica Mountains
90. Unincorporated - Saugus
91. Unincorporated - Saugus/Canyon Country
92. Unincorporated - South Antelope Valley
93. Unincorporated - South Edwards
94. Unincorporated - South El Monte
95. Unincorporated - South San Gabriel
96. Unincorporated - South Whittier
97. Unincorporated - Southeast Antelope Valley
98. Unincorporated - Stevenson Ranch
99. Unincorporated - Sun Village
100. Unincorporated - Sunrise Village
101. Unincorporated - Twin Lakes/Oat Mountain
102. Unincorporated - Universal City
103. Unincorporated - Val Verde
104. Unincorporated - Valencia
105. Unincorporated - Valinda
106. Unincorporated - View Park/Windsor Hills
107. Unincorporated - Walnut
108. Unincorporated - Walnut Park
109. Unincorporated - West Antelope Valley
110. Unincorporated - West Carson
111. Unincorporated - West Chatsworth
112. Unincorporated - West LA
113. Unincorporated - West Puente Valley
114. Unincorporated - West Rancho Dominguez
115. Unincorporated - West Whittier/Los Nietos
116. Unincorporated - Westfield/Academy Hills
117. Unincorporated - Westhills
118. Unincorporated - White Fence Farms
119. Unincorporated - Whittier Unincorporated - Whittier Narrows
120. Unincorporated - Willowbrook
121. Unincorporated - Wiseburn





LOS ANGELES COUNTY **REDISTRICTING 2021**

APPENDIX C.9 – RACIALLY POLARIZED VOTING ANALYSIS



Los Angeles County Racially Polarized Voting Analysis for 2021 Redistricting

Bruce Adelson, Esq., and Jonathan N. Katz, Ph.D.

December 15, 2021

1 Introduction

This report presents results of a racially polarized voting analysis of elections for the Los Angeles County Board of Supervisors. We analysed all contested Board of Supervisors elections between 2012 and 2020, both the top-two primaries and general elections.

The election analysis reveals some statistical evidence of racially polarized voting (RPV). However, the RPV is not legally cognizable because cohesion is inconsistent and non-minority voters do not vote as a bloc to usually defeat minority preferred candidates.

The next section reviews the methods for estimating voting behavior from aggregate data. This is referred to as ecological inference in the statistics and social science literature. The next section then discusses the results of the analysis of the Board of Supervisor selections. The final section discusses the implications of this analysis.

2 Methods for Ecological Inference

The problem of inferring voting behavior from aggregate information is known as ecological inference. We are interested in estimating how groups of voters, say Latinos and Others (i.e., non-Latinos), voted in a given election when all we observe are the precinct-level returns and the demographic make-up of the precincts.

2.1 Homogenous Precincts and the Method of Bounds

A common starting point is to consider only homogeneous precincts. That is, we could examine the election results from precincts that are closest to racially/ethnically homogeneous in character. For example, if a precinct were completely homogeneous, say with a population that was 100% Latino, then we know what fraction of Latinos that voted for a given candidate in the precinct: it is just the share the given candidate got in the precinct. While this might be a useful starting point, as a statistical procedure it is problematic since it throws out most of the data unless most of the precincts are homogeneous.

However, we can use the intuition from the homogeneous precincts to place bounds on the level of support each group gives a candidate. Consider the following equation, which is true by definition, that relates the vote share of given candidate to the voting behavior of Latinos and Others (i.e., non-Latinos):

$$V_i = \lambda_i^L X_i + \lambda_i^O (1 - X_i), \quad (1)$$

where V_i is the share of the vote a given candidate received in precinct i , X_i is the fraction of Latinos in the precinct and therefore $(1 - X_i)$ is the fraction of Other voters, assuming for the moment that there are only two groups in the electorate. λ_i^L is the fraction of Latinos voting for the given candidate and similarly λ_i^O is the fraction of Others voting for the given candidate. In other words, the equation states the fact that the total vote share for a candidate must equal the proportion of Latino voters who support them multiplied by the proportion of the electorate that is Latino plus the proportion of the Other voters who support the candidate multiplied by the proportion of the electorate which is Other.

In the case of only two groups — e.g., Latinos and Others — and only two candidates, then racially polarized voting occurs when λ_i^L and λ_i^O are on opposite sides of 0.5 — e.g., $\lambda_i^L > 0.5$ and $\lambda_i^O < 0.5$. That is, a majority of one group voting for one candidate and the majority of the other group voting for the opposite candidate. If this holds, then the larger the difference between support levels, the greater the level of polarization. Of course, since we are dealing with statistical estimates, this difference must be greater than the statistical uncertainty in the estimates.

Now consider homogeneous Latino precincts again. In these precincts, $X_i = 1$, so that the equation simplifies to $V_i = \lambda_i^L$ as we stated above. However, from these precincts we can not say anything about the voting behavior of Others because any proportion of Others voting for a given candidate is consistent with the observed vote shares in these precincts. We can generalize this idea using Equation 1. Consider, for example, a precinct where $X_i = 0.6$, that is sixty percent of voters are Latino (and, therefore, 40% are Other), and the candidates vote share, V_i , is 0.5.

Since 60% of the voters are Latino and the given candidate got 50% of the vote, then at most $\frac{5}{6}$ th of the Latino voters could have voted for the candidate. If it were higher than this bound, then the vote share in the precinct would have to be higher. On the other hand, even if all of the Others voted for the candidate, then at least $\frac{1}{6}$ th of the Latinos would have had to vote for the candidate as well, otherwise the vote share would have been less than 0.5. Thus, we know that proportion of Latinos voting for the candidate, λ_i^L , must be greater than $1/6$ and less than $5/6$ and λ_i^O can take on any value between zero and one. We actually know more than this: we know that the feasible values for this district must lie on the line segment, called a constraint line, defined by the bounds $(\frac{1}{6}, 1)$ and $(\frac{5}{6}, 0)$. Using standard algebra by plugging in $X_i = 0.6$ and $V_i = 0.5$, we find that $\lambda_i^{OW} = -\frac{3}{2}\lambda_i^L + \frac{5}{4}$.

Duncan and Davis (1953) fully developed the method of bounds outlined above to analyze ecological data. Unfortunately, with a large number of precincts, it is difficult to make much direct use of these bounds since we need a way to combine them to understand typical behavior in the district. These bounds do, however, provide useful information as we will see below.

2.2 Ecological or Goodman's Regression

An alternative approach that examines all precincts simultaneously was developed by Goodman (1959) and is perhaps the most commonly used procedure. It is referred to in the literature as ecological regression or Goodman's regression. Like the method of bounds, it is based on the identity in Equation 1. Suppose that the fraction of support for a given candidate for both Others and Latinos was the same across all precincts in the district. A bit more formally, suppose that $\lambda_i^L = \lambda^L$ and $\lambda_i^O = \lambda^O$ for every precinct i . Then we could estimate these fractions by choosing the best fitting line to the precinct-level data. This is just a standard linear regression, the most commonly used statistical procedure in the social sciences. From these estimates we could then compare the voting behavior between groups.

It is important to note that ecological regression can produce widely inaccurate estimates of group voting behavior (King 1997). First, the assumption that the fraction of group support is constant across every precinct is highly implausible. Second, ecological regression does not use the bounds information either at the precinct level (discussed above) nor even the overall bounds that the average fraction of a group's support for a given candidate must be between zero and one. For example, ecological regression analysis can produce negative estimates for the fraction of a group supporting a particular candidate or values greater than 100%.

2.3 Ecological Inference/EI

King (1997) has developed an alternative approach called Ecological Inference or EI. While the technical details are complex, its advantage is that it uses all available information to generate more accurate estimates of voting behavior from aggregate data. EI is basically a way to combine the regression approach of Goodman (1959) with the bounds from Duncan and Davis (1953). Further, it allows the estimates to vary (systematically) across precincts. The idea is we calculate the constraint lines for every precinct. We then choose as our estimate for a given precinct a point on its constraint line near the center of the intersection of all of the other lines. The actual point chosen is based on a standard statistical model. We can then use these precinct estimates to calculate quantities of interest such as the average support level across the district.

It is important to note that since King's method relies heavily on the bounds information, it works best when at least some of these bounds are informative — i.e., narrower than the entire range from 0 to 1. This will happen when more precincts have large proportions of each of the groups whose voting behavior we want to estimate. In other words, we will need some precincts that are relatively homogeneous for each ethnic group we want to study.

2.4 More than Two Groups or Two Candidates

The above discussion on the development of methods for ecological inference assumed that we only had two groups and two candidates (or vote choices). Accommodating more than two groups is rather straight-forward, although notation and intuition become more complicated, especially for the constraint lines. All that is required is adding the additional group fractions to Equation 1.

Allowing for more than two candidates or vote choices, however, is a bit more complicated. In the special case of only two choices, we only need to model the vote share going to one of them

since we then automatically know the fraction going to the other candidate: this is just one minus the first vote share. If, for example, we add a third choice, then we need to model the vote share going to any two of the options and then we get third by subtracting the sum of the other two shares from one. Formally, we need to add an additional equation for each vote choice greater than two. Typically, there will always be more than two vote choices even when there are only two candidates because some individuals will choose not to vote in the election. We need to account for this abstention in order to make proper inferences. However, since what we care about is the share of voters supporting each of the candidates, we need to condition out these non-voters. This is not straight-forward, but can be done once we estimate the full set of options: don't vote or vote for one of the candidates on the ballot.

In the general case of more than two groups and more than two vote choices, racially polarized voting is also a more complicated concept. If we only have two choices, then we get voting cohesion among each group automatically since one of the choices must receive a majority of support from the members (ignoring the unlikely event of an exact tie in the election). However, when we have more than two choices, it is possible that no choice receives majority support of the group. In fact, given the estimation uncertainty, it may not be possible to infer which candidate is preferred by the members of the group.¹ Even if we find that the groups both have a strictly preferred candidates (i.e., they are cohesive), we still need to see if the distribution between the groups is statistically different to find racially polarized voting.²

I finally note that adding additional groups and vote choices to King's (1997) EI is not straight-forward. The generalization was first developed by King, Rosen, and Tanner (1999). Unfortunately, their approach was computationally inefficient and was later refined by Rosen, Jiang, King and Tanner (2001). I use the Rosen et al. (2001) approach in my analysis here.³

3 Results of the Analysis of Los Angeles County Board of Supervisors

The results of the EI analysis of all 13 contested elections for the Los Angeles Board of Supervisors between 2012 and 2020 are presented in the tables at the end of this report.

The race/ethnicity of voters was obtained by using U.S. Census name matching to the actual voter list for each election. This is generally preferred to using U.S. Census counts at the precinct level because we do not need to separately estimate the turnout rate of each group, which adds considerable statistical uncertainty to the estimates of voter behavior. However, it is not possible to separately identify Black voters using this name match method. Instead, Blacks are grouped into the non-Latino and non-Asian residual group, Others. Given that Blacks make up 9% of the Los Angeles County population, this gain in statistical efficiency is worth the cost of not separately estimating their voting behavior. Finally, as previously noted, the voters who did not cast a valid ballot for this race are conditioned out.

¹Formally, we can not rule out the null hypothesis that the group equally split their votes across two or more choices.

²Formally, we need to reject the null hypothesis that the distribution of vote shares across groups is identical.

³All the computations discussed in this report were done in R (R Core Team 2012), a statistical computing language, using the eiPack (version 0.2–1) developed by Olivia Lau, Ryan T. Moore, and Michael Kellerman.

To read the tables, consider the results for the first election in the set, the 2020 General election for Supervisor for the 2nd District. The two candidates are Herb Wesson, Jr. and Holly Mitchell. The table shows that the estimated fraction of Latinos voting for Wesson is 45.5% and the parenthetical values underneath that provide the 95% confidence interval of the estimate is (44.5%, 46.6%). These measure our statistical uncertainty; and we can not rule out that true percent is within this interval with high probability. Similarly, it is estimated that 37.3% of Other (non-Latinos/non-Asians) voted for Wesson with a confidence interval of (36.6%, 38.0%). Similarly it is estimated that 54.5% of Latinos voted for Mitchell with a confidence interval of (53.4%, 55.5%) and 62.7% of Other voters with a confidence interval of (62.0%, 63.4%). In this election, a clear majority of all three groups of voters – Latinos, Asians, and Others – supported the same candidate, Mitchell, who won the elections. Given this, there is no evidence of racially polarized voting in this election.

Given the large number of precincts in Los Angeles county, many with relatively homogeneous population of voters, these estimates are precisely estimated. This can be seen in the rather narrow confidence intervals for all estimated vote proportions. However, the confidence intervals are systematically slightly larger for Asian voters because there are fewer precincts that are homogeneously Asian. However, they are still narrow enough that we are confident in our estimates of their voting behavior.

Since we have relatively precise estimates of group voting behavior in the Supervisorial elections, which is the focus of this redistricting, there is no compelling scientific reason to analyze non-Supervisorial elections (referred to as exogenous elections in redistricting litigation). Further, from a practical point of view, there are no other elected offices held in the county that are of similar type to the Board of Supervisors, which is for a non-partisan, legislative body. The academic literature is clear that voting behavior differs substantially between partisan and non-partisan elections (see, for example, Schaffner and Streb 2002, Wright 2008, Bernhard and Freeder 2020, or Lim and Snyder 2015). In particular, voters are more likely to use other information cues, such as incumbency status, in making their decisions. Further, they are more likely to abstain in non-partisan elections. Therefore, we did not statistically analyze any other elections for this report. However, we do discuss two recent elections in Los Angeles County that have been suggested are probative in the final section of the report.

Most of the elections analysed show no pattern of racially polarized voting, as we saw in the 2020 General Election for the 2nd District seat discussed above. The lone exception being the 2016 General election for the 5th District seat between Kathryn Barger and Darrell Park. Barger won the election with 57.90% of the vote. If we look at the estimated voting behavior by group, we see that Park was the majority preferred candidate of Latino voters with 63.0% of their vote with a confidence interval of (61.7%, 64.5%). However, Barger was the majority preferred candidate of both Asian and Other voters with 57.1% (54.3%, 59.9%) and 66.1% (65.5%, 66.6%) respectively, estimated vote share of the group. However, given that this is the only example we can find in the last decade, there is not systematic evidence that a majority Others voting in bloc to usually prevent Latinos or Asians from electing their candidates of choice.

Further, if we look at the 2016 Primary for this seat which featured 8 candidates, including both Brager and Park, we do not see evidence of racially polarized voting. For example, while Barger was the plurality preferred candidate of Asian and Other voters with approximately one third of their respective votes each, we would hardly call their voting behavior cohesive. Further, we see

that Barger and Park were statistically tied as the plurality preferred candidate of Latino voters in this primary election. This casts doubt even on the general election result between the top two finishers, Barger and Park, really being racially polarized.

The other notable elections among this set are the 2020 Primary for the 2nd District and the 2016 Primary for the 4th. In the 2nd District race, we see that Jeong was clearly the preferred candidate of Asian voters with an estimated 64.4% of them voting for him with a confidence interval of (61.3%, 66.8%). However, neither Latinos nor Other voters were cohesive in their vote preference given that no candidate in this election even gets close to a majority of their support. Therefore, there is no statistical significant evidence of racially polarized voting.

In the 2016 Primary for the 4th district, Pacheco was the plurality, but not majority, preferred candidate for Latino voters getting about 45.0% of their vote with a confidence interval of (44.4%, 45.6%). Further, about 36.8% of Latino voters chose Hahn, the ultimate winner of the election, with a confidence interval of (35.9%, 37.6%). This lack of cohesion by Latinos means that this race also does not show evidence of statistically significant racially polarized voting.

Overall, we find that there is no legally cognizable racially polarized voting in elections for Los Angeles Board of Supervisors because cohesion is inconsistent and White/Other voters do not vote as a bloc to usually defeat minority preferred candidates.

4 Implications for Redistricting for the Los Angeles County Board of Supervisors

In redistricting, compliance with the Voting Rights Act of 1965 (VRA) is one of the non-negotiable tasks for the Los Angeles County Citizens Redistricting Commission (LA CRC). To enable and inform such compliance, the LA CRC tasked us, its Voting Rights consultants, to analyze relevant election results, as the Voting Rights Act and federal courts require, to determine if voting in County Board of Supervisors (BOS) elections is racially polarized.

The U.S. Supreme Court, in its key decision of *Thornburg v. Gingles*, 478 U.S. 30 (1986), decided that one of the most important factors in a VRA analysis of redistricting plans is “the extent to which voting in the elections of the state or political subdivision is racially polarized.” We determine after analyzing more than one dozen Los Angeles County Board of Supervisors elections from 2012-2020 that legally significant racially polarized voting does not exist in such elections since White (i.e., Other) voters do not vote as a bloc to usually defeat minority candidates of choice. *Thornburg v. Gingles*, 478 U.S. 30 (1986).

Furthermore, the Voting Rights Act does not choose winners among minority groups or favor one minority over another. A preferred candidate of a minority group may win and defeat the preferred candidate of another minority group. In addition, the candidate of choice of two of three (Latinos, Blacks, and Asians) minority groups may similarly prevail as the candidate of choice in an election.

In determining the presence of legally significant racially polarized voting, the courts overwhelmingly recognize the significant value of elections involving candidates of different races. The non-partisan Los Angeles County local elections analyzed and reviewed for our report virtually all

feature candidates of multiple races. “Elections between white and minority candidates are the most probative in determining the existence of legally significant white bloc voting.” *Old Person v. Cooney*, 230 F.3d 1113, 1123-24 (9th Cir. 2000). Single race elections are not typically entitled to the same evidentiary weight as those elections involving minority candidates. *U.S. v. City of Euclid*, 580 F.Supp.2d 584 (N.D. Ohio 2008) and *Rural West Tenn. African-Am. Affairs Council v. Sundquist*, 209 F.3d 835, 840 (6th Cir.2000).

Section 2 of the Voting Rights Act of 1965 prohibits, among other things, any electoral practice or procedure that minimizes or cancels out the voting strength of members of racial or language minority groups in the voting population. This phenomenon is known as vote dilution. Redistricting plans cannot crack or pack a geographically concentrated minority community across districts or within a district in a manner that dilutes their voting strength.

In *Thornburg v. Gingles*, 478 U.S. 30 (1986), the Supreme Court set out the framework for challenges to such practices or procedures. In *Brnovich v. Democratic National Committee*, 141 S. Ct. 2321, 2337 (2021), the Supreme Court described *Gingles* as “our seminal § 2 vote dilution case” and recognized that “[o]ur many subsequent vote-dilution cases have largely followed the path that *Gingles* charted.”

Analysis begins by considering whether three *Gingles* preconditions exist.

1. The minority group must be sufficiently large and geographically compact to constitute a majority of the voting age population in a single-member district.
2. The minority group must be politically cohesive.
3. **The majority must vote sufficiently as a bloc to enabled it usually to defeat the minority group’s preferred candidate** (emphasis added).

Our analysis and report focus on Los Angeles County BOS elections also known as “endogenous elections” with minority and white candidates running for the same as the most probative in assessing whether white bloc voting exists to satisfy the third *Gingles* precondition. BOS elections are non-partisan. In examining election results and behavior in Los Angeles County over the past decade, we also assessed the 2018 County Sheriff and 2019 County District Attorney elections from secondary sources, both of which are also non-partisan as are the BOS elections. In both elections, minority and White candidates were on the ballot for sheriff and district attorney. In both elections, the minority candidates of choice won, Alex Villanueva (Latino) and George Gascon (Latino).

In Villanueva’s election, he beat a longtime White incumbent, “marking a stunning upset for a seat that hasn’t seen an incumbent lose in more than a century” (Los Angeles Times, 11/8/18).

In 2019, George Gascon defeated incumbent Jackie Lacey (Black) for County District Attorney. Gascon was the candidate of choice of minority voters. Lacey had been the first Black person and the first woman to hold the office (see KCRW, 9/17/20 and *Los Angeles Times*, 11/6/20).

A *Los Angeles Times* analysis of the Gascon victory over Lacey general election results shows how Gascon assembled a winning coalition. His political path to victory came from uniting the progressive opposition in the densely populated core of the county, while winning over areas where Lacey once enjoyed strong support.

A block-by-block map of the neighborhood precincts provides the most detailed view available of the election. It shows that Gascon gained support all across the L.A. Basin, racking up the biggest margins in East and South Los Angeles. Majority-Latino neighborhoods remained opposed to Lacey's reelection, with Gascon claiming most of those precincts. Perhaps the biggest upset came from areas where Black people make up the largest share of the population. In a drastic shift from the primary, Gascon won the vast majority of plurality-Black precincts, 58% to 42%. In the City of Los Angeles, wealthier precincts still gave many of their votes to Lacey. Gascon performed strongly in lower-income areas (*Los Angeles Times*, 11/6/20: "How George Gascon unseated L.A. County Dist. Atty. Jackie Lacey")

As we know, the race of the candidate does not necessarily determine whether or not they are the minority candidate of choice. Legally significant RPV did not exist in these two elections because the minority candidates of choice won, thus exemplifying that Whites did not bloc vote to prevent their elections.

Thus, these elections align with our analysis of BOS elections, that White bloc voting does not prevent minorities from usually electing their BOS candidates of choice, the standard set by the U.S. Supreme Court in *Thornburg v. Gingles*.

In addition, *Gingles* does not even apply to the two above elections because of the candidates' electoral success. Electoral success confirms there is no white bloc voting and no legally significant RPV.

The existence of RPV in any given election is not the dispositive consideration. Instead, the key is minority candidates of choice winning elections, as they did in 2018 and 2019 Sheriff and DA and as candidates have for BOS. Candidate of choice victories confirm that there is no legally significant RPV in non-partisan elections for Los Angeles County local offices over the past decade.

5 References

Bernhard, Rachel and Sean Freeder, 2020. "The More You Know: Voter Heuristics and the Information Search." *Political Behavior*, 42:603–623.

Duncan, Dudley and Beverly Davis. 1953. "An Alternative to Ecological Correlation." *American Sociological Review* 64:610–625

Goodman, Leo 1959. "Some Alternatives to Ecological Correlation." *American Journal of Sociology* 64:610–625.

King, Gary. 1997. *A Solution to the Ecological Inference Problem*. Princeton, NJ: Princeton University Press.

King, Gary; Ori Rosen; and Martin A. Tanner. 1999. Binomial-Beta Hierarchical Models for Ecological Inference. *Sociological Methods & Research*, 28(1):61–90.

Lau, Olivia, Ryan T. Moore, and Michael Kellermann. 2007. "eiPack: Ecological Inference and Higher-Dimension Data Management" *R News*, 7(2):43–477.

Lim, Claire S.H. and James M. Snyder Jr. 2015. "Is more information always better? Party cues and candidate quality in U.S. judicial elections." *Journal of Public Economics*, 128: 107 – 123.

Rosen, Rosen, Wenxin Jiang; Gary King; and Martin A. Tanner. 2001 “Bayesian and frequentist inference for ecological inference: The $R \times C$ case.” *Statistica Neerlandica*, 55(2):134—156.

R Core Team. 2012. *R: A Language and Environment for Statistical Computing* Vienna, Austria: R Foundation for Statistical Computing.

Schaffner, Brian F. and Matthew J. Streb. 2002. “The Partisan Heuristic in Low-Information Elections.” *The Public Opinion Quarterly*, 66(4): 559–581.

Wright, Gerald C. 2008. “Charles Adrian and the Study of Nonpartisan Elections.” *Political Research Quarterly*, 62(1): 12–16.

EI Results for 2020 General for Supervisor 2nd District

	Latino	Asian	Other
Wesson, Jr.	45.5 (44.4, 46.7)	12.2 (8.7, 16.8)	37.3 (36.5, 38.0)
Mitchell	54.5 (53.3, 55.6)	87.8 (83.2, 91.3)	62.7 (62.0, 63.5)

Winner: Mitchell (66.57%)

EI Results for 2020 Primary for Supervisor 2nd District

	Latino	Asian	Other
Perry	6.2 (5.5, 7.0)	3.3 (2.6, 4.4)	15.3 (15.0, 15.7)
Nuño	20.0 (19.6, 20.5)	1.9 (1.5, 2.3)	1.1 (0.9, 1.2)
Mitchell	10.7 (9.8, 11.7)	20.2 (17.3, 24.6)	37.9 (37.3, 38.4)
Rigard	13.5 (13.0, 14.0)	3.0 (2.4, 3.7)	2.2 (2.0, 2.4)
Wesson Jr.	17.4 (16.3, 18.5)	2.7 (2.0, 3.5)	38.0 (37.5, 38.6)
Jeong	5.8 (5.4, 6.2)	64.4 (61.3, 66.8)	1.4 (1.2, 1.6)
Robles	26.4 (25.6, 27.2)	4.5 (2.9, 6.4)	4.2 (3.9, 4.6)

Winner: Wesson Jr. (29.93%)

EI Results for 2020 Primary for Supervisor 4th District

	Latino	Asian	Other
Hahn	72.5 (71.4, 73.6)	84.8 (81.1, 88.5)	76.6 (76.0, 77.4)
Washington	27.5 (26.4, 28.6)	15.2 (11.5, 18.9)	23.4 (22.6, 24.0)

Winner: Hahn (76.15%)

EI Results for 2020 Primary for Supervisor 5th District

	Latino	Asian	Other
Barger	44.2 (42.2, 46.1)	41.4 (37.7, 44.7)	65.1 (64.4, 65.7)
Harabedian	15.5 (13.8, 17.1)	38.2 (34.8, 41.1)	20.1 (19.6, 20.7)
Park	40.4 (38.4, 42.2)	20.5 (17.8, 23.5)	14.8 (14.3, 15.4)

Winner: Barger (58.75%)

EI Results for 2018 Primary for Supervisor 3rd District

	Latino	Asian	Other
Glaser	15.1 (14.4, 15.8)	6.7 (4.6, 9.5)	9.6 (9.4, 9.8)
Kuehl	57.7 (56.7, 58.8)	79.0 (71.8, 84.0)	79.4 (79.1, 79.8)
Preven	27.2 (26.2, 28.2)	14.3 (8.1, 22.1)	10.9 (10.5, 11.3)

Winner: Kuel (75.50%)

EI Results for 2016 General for Supervisor 4th District

	Latino	Asian	Other
Hahn	60.9 (60.1, 61.7)	51.4 (48.7, 54.4)	54.4 (53.7, 55.0)
Napolitano	39.1 (38.3, 39.9)	48.6 (45.6, 51.3)	45.6 (45.0, 46.3)

Winner: Hahn (56.33%)

EI Results for 2016 General for Supervisor 5th District

	Latino	Asian	Other
Barger	37.0 (35.5, 38.3)	57.1 (54.3, 59.9)	66.1 (65.6, 66.7)
Park	63.0 (61.7, 64.5)	42.9 (40.1, 45.7)	33.9 (33.3, 34.4)

Winner: Barger (57.90%)

EI Results for 2016 Primary for Supervisor 4th District

	Latino	Asian	Other
Pacheco	45.0 (44.4, 45.6)	6.3 (4.9, 8.0)	2.6 (2.3, 2.9)
Hahn	36.8 (35.9, 37.6)	46.4 (43.2, 50.0)	52.5 (51.9, 53.2)
Napolitano	18.2 (17.3, 19.0)	47.3 (43.2, 50.9)	44.9 (44.3, 45.5)

Winner: Hahn (47.13%)

EI Results for 2016 Primary for Supervisor 5th District

	Latino	Asian	Other
Kahlon	2.6 (2.4, 2.8)	1.8 (1.5, 2.1)	0.8 (0.8, 0.9)
Najarian	3.7 (2.9, 4.5)	10.5 (8.2, 12.8)	15.9 (15.6, 16.2)
Malone	6.8 (6.4, 7.1)	1.6 (1.3, 2.0)	1.2 (1.2, 1.4)
Park	26.3 (24.8, 27.6)	21.3 (17.4, 24.0)	11.7 (11.2, 12.1)
Barger	28.1 (26.7, 29.5)	36.9 (33.5, 40.4)	29.5 (28.9, 30.0)
Englander	7.2 (6.1, 8.2)	5.9 (3.5, 8.5)	14.1 (13.7, 14.4)
Carr	19.3 (18.2, 20.6)	5.7 (4.3, 7.7)	9.6 (9.2, 9.9)
Huff	6.0 (4.9, 7.3)	16.4 (13.9, 18.8)	17.3 (16.9, 17.7)

Winner: Barger (29.64%)

EI Results for 2014 General for Supervisor 3rd District

	Latino	Asian	Other
Kuehl	50.9 (49.6, 52.2)	56.9 (48.0, 66.8)	53.1 (52.6, 53.6)
Shriver	49.1 (47.8, 50.4)	43.1 (33.2, 52.0)	46.9 (46.4, 47.4)

Winner: Kuehl (52.89%)

El Results for 2014 Primary for Supervisor 1st District

	Latino	Asian	Other
Hood	8.8 (8.2, 9.4)	19.6 (17.2, 22.0)	24.8 (23.8, 25.8)
Solis	77.2 (76.5, 78.0)	61.1 (58.3, 64.1)	62.8 (61.7, 64.1)
Gomez	14.0 (13.4, 14.6)	19.3 (17.0, 21.6)	12.4 (11.5, 13.3)

Winner: Solis (70.13%)

El Results for 2014 Primary for Supervisor 3rd District

	Latino	Asian	Other
Preven	1.7 (1.4, 2.0)	5.1 (4.0, 6.5)	1.5 (1.4, 1.6)
Melendez	22.2 (21.4, 22.9)	5.8 (4.2, 8.1)	0.8 (0.7, 0.8)
Fay	4.7 (3.9, 5.4)	15.9 (13.1, 19.1)	2.8 (2.6, 2.9)
Conley Ulich	15.2 (14.2, 16.2)	28.7 (23.3, 33.7)	4.1 (3.8, 4.3)
Kremer	2.7 (2.3, 3.2)	3.9 (3.1, 6.1)	3.4 (3.3, 3.5)
Duran	13.3 (12.2, 14.4)	7.1 (4.5, 11.0)	17.3 (17.0, 17.6)
Shriver	23.0 (21.6, 24.4)	19.0 (14.1, 24.1)	30.5 (30.2, 30.9)
Kuehl	17.4 (16.0, 18.7)	14.5 (8.7, 20.5)	39.8 (39.4, 40.1)

Winner: Kuehl (35.96%)

El Results for 2012 Primary for Supervisor 5th District

	Latino	Asian	Other
Antonovich	71.6 (68.5, 74.7)	85.2 (81.0, 88.8)	80.2 (79.7, 80.7)
Kahlon	28.4 (25.3, 31.5)	14.8 (11.2, 19.0)	19.8 (19.3, 20.3)

Winner: Antonovich (79.55%)



LOS ANGELES COUNTY **REDISTRICTING 2021**

APPENDIX C.10 – ANALYSIS OF CONSTITUTIONAL AND VRA COMPLIANCE



**Federal Compliance Consulting LLC
11808 Becket Street
Potomac, Maryland 20854
301-762-5272
240-536-9192 fax**

Bruce L. Adelson
CEO/Attorney at Law
badelson1@comcast.net
badelsonfcc@verizon.net

Admitted to Practice:
DC, MD, MI, VA (inactive)

**Opinion of the 2021 Redistricting Plan for the County of Los Angeles Board
of Supervisors' Compliance with the Voting Rights Act**

December 15, 2021

Holly O. Whatley
General Counsel, Los Angeles County Citizens Independent Redistricting Commission
Colantuono, Highsmith & Whatley, PC
790 E. Colorado Blvd., Suite 850
Pasadena, CA 91101-2109

Dear Ms. Whatley:

We have been asked for our opinion of the 2021 Redistricting Plan for the County of Los Angeles Board of Supervisors' compliance with the Voting Rights Act of 1965.

In summary, the final map does not appear to have the purpose or effect of illegally diluting minority voting strength. Reflecting significant Latino population growth over the past decade, the map creates three Latino majority-minority districts by total population, with two such districts (Districts 2 and 4) majority-minority in CVAP. No other County minority group is large enough and geographically compact enough to constitute a majority in a single district. A majority-minority district is defined as a district where the minority population is a numerical majority (fifty percent plus one or more) of the population in the district. *Easley v. Cromartie*, 532 U.S. 234 (2001).

Latinos are the largest minority group in Los Angeles County. According to the 2020 Census, Los Angeles County has a total population of 10,039,107. Of this total, 48.6% are Latino, 26.1% are Non-Hispanic White, 15.4% are Asian, and 9.0% are Black. the Census reveals that there are 4,804,763 Latinos in Los Angeles County or 47.98% of the total population, of whom 3,562,733 (44.76%) are of voting age. This population increased by 116,953 people (2.49% increase) since the 2010 Census. Latino VAP increased five times more than the total Latino population, with a VAP population increase of 363,395 or 11.36%.

Latinos make up nearly 50% of the County's total population. According to the American Community Survey, Latino CVAP in Los Angeles County is 38%. The two majority CVAP (40% of County Board of Supervisor districts) Latino districts also correspond to Latinos' total County wide CVAP of nearly 40%, reflecting the nature of the County's population as of the 2020 Census.

The only other single race minority group with a population increase since 2010 is Asians, who now number 148,790 more people than in 2010 (11.23% increase) and 162,104 more people of voting age (14.77%), according to the 2020 Census. There are 1,474,237 (14.72%) Asian people in Los Angeles County as the 2020 Census data reveal. By contrast, the non-Hispanic White and Black populations decreased in both total population and VAP.

In its redistricting efforts, the County of Los Angeles Citizens Redistricting Commission (LACCRC) was aware of Census data and population changes in Los Angeles County. The LACCRC emphasized recognizing and preserving communities of interest (COI) while balancing COIs with other redistricting criteria, including Census data and an understanding of who lives in Los Angeles County.

The specific definition of COIs can be amorphous and indefinite. However, COIs can be reliably defined as a neighborhood or community that would benefit from being maintained in a single district because of shared interests, views, or characteristics.

Communities of interest can be identified by referring to many data points, including the decennial Census, American Community Survey, demographic studies, related surveys, and social and economic characteristics that community members. Relevant social and economic characteristics can include Income levels, educational backgrounds, traditional and longstanding housing patterns, cultural and language characteristics, employment and economic patterns, health and environmental conditions. The LACCRC evaluated such data points in drafting the final map and in complying with its stated redistricting criteria, including but not limited to the Voting Rights Act.

Section 2 of the Voting Rights Act of 1965 prohibits any electoral practice or procedure that minimizes or cancels out the voting strength of members of racial or language minority groups in the voting population. This phenomenon is known as vote dilution. Redistricting plans cannot crack (reduce or divide) or pack (overconcentrate) a geographically discrete minority community across districts or within a district in a manner that dilutes minority voting strength.

In *Thornburg v. Gingles*, 478 U.S. 30 (1986), the Supreme Court set out the framework for challenges to such dilutive redistricting practices or procedures. In *Brnovich v. Democratic National Committee*, 141 S. Ct. 2321, 2337 (2021), the Supreme Court described *Gingles* as “our seminal § 2 vote dilution case” and recognized that “[o]ur many subsequent vote dilution cases have largely followed the path that *Gingles* charted.”

Analysis begins by considering whether the three *Gingles* preconditions exist. First, the minority group must be sufficiently large and geographically compact to constitute a majority of the voting age population or a minority coalition with other similarly situated groups in a single-member district. Second, the minority group must be politically cohesive in supporting the same candidates. Third, the majority must vote sufficiently as a bloc to enable it usually to defeat the minority group’s preferred candidate.

While the second *Gingles* precondition asks only whether minority voters generally vote as a cohesive group, the third precondition assesses whether “a bloc-voting [white] majority can routinely outvote the minority, thereby impair[ing] the ability of a protected class to elect candidates of its choice.” *Johnson v. De Grandy*, 512 U.S. 997, 1007, 114 S.Ct. 2647, 129 L.Ed.2d 775 (1994). Critically, the salient inquiry under the third *Gingles* precondition is not whether white candidates do or do not usually defeat minority candidates, but whether minority-preferred candidates, whatever their race, usually lose.

Gingles describes a review of the totality of the circumstances that requires a “searching practical evaluation of the past and present reality” of a jurisdiction’s electoral system that is “intensely local,” “fact-intensive,” and “functional” in nature. 478 U.S. at 45-46, 62-63, 79. The commission’s RPV consultant and Voting Rights Act counsel prepared “Los Angeles County Racially Polarized Voting Analysis for 2021 Redistricting,” (the Analysis), which is used herein to inform our opinions.

When evaluating how to create districts with large minority populations, the Commission may not “reach out” to grab a minority community simply to add minority population to a given district. The U.S. Supreme Court has been very clear that such “reach outs” raise suspicions of a racial gerrymander, a redistricting decision based predominantly on race that violates the U.S. Constitution’s 14th Amendment and its equal protection guarantee.

For example, the Supreme Court struck down a North Carolina redistricting because the design of a “serpentine” district was nothing if not race-centric, and could not be justified as a reasonable attempt to comply with the VRA. *Shaw v. Reno (Shaw II)*, 517 U.S. 899, 116 S.Ct. 1894, 135 L.Ed.2d 207.

The Supreme Court has clearly stated that a redistricting plan will not be held invalid simply because the “redistricting is performed with consciousness of race” or because a jurisdiction intentionally creates a majority-minority district. Indeed, Race is always part of the redistricting process. *United States v. Hays*, 515 U.S. 737, 745 (1995), *Easley v. Cromartie*, 532 U.S. 234, 253-54 (2001) (quoting *Bush v. Vera*, 517 U.S. 952, 958 (1996)). Race cannot predominate the process.

A plaintiff challenging a majority-minority district for improperly using race to draw the district: must show at a minimum that the legislature subordinated traditional race-neutral districting principles . . . to racial considerations. Race must not simply have been a motivation for the drawing of a majority-minority district, but the predominant factor motivating the legislature’s districting decision. Plaintiffs must show that a facially neutral law is unexplainable on grounds other than race. *Easley v. Cromartie*, 532 U.S. 234, 253-54 (2001) and *Bush v. Vera*, 517 U.S. 952, 958 (1996).

Among the “race-neutral districting principles” are “compactness, contiguity, [and] respect for political subdivisions or communities defined by actual shared interests.” *Miller v. Johnson*, 515 U.S. 900, 916 (1995) and *Shaw v. Reno*, 509 U.S. at 647).

The most legally relevant elections in VRA election and racially polarized voting analysis are “endogenous elections” with minority and white candidates running for the same offices (Los Angeles County Board of Supervisor district elections). Endogenous elections are the most probative in assessing whether white bloc voting exists to usually prevent minorities from electing their preferred candidates.

Board of Supervisor (BOS) elections are non-partisan elections to a County legislative body. Exogenous elections are mostly partisan, such as those for governor, attorney general, and U.S. Senator.

The academic literature in statistical analysis of election results consistently observes that voting behavior differs substantially between partisan and nonpartisan elections (See: Schaffner and Streb 2002, Wright 2008, Bernhard and Freeder 2020, or Lim and Snyder 2015). In non-partisan elections, voters are more likely to use non-partisan election specific information cues, such as incumbency status, in making their decisions than they typically do in partisan elections. In addition, the academic literature holds that voters are likelier to abstain in non-partisan elections than they are for partisan races.

For this opinion, we focus on the BOS non-partisan endogenous election results as the most relevant and probative of voter behavior and minority voters’ history of electing their preferred candidates to the BOS as well as two other non-partisan elections, both elected at-large county wide, the County Sheriff and County District Attorney (DA).

As the analysis attests, minority voters have enjoyed regular success in electing their preferred BOS candidates, Sheriff, and DA over the past decade since the implementation of the last BOS redistricting plan. In our analysis, We analyzed all contested Board of Supervisors elections (endogenous elections) between 2012 and 2020, both the top two primaries and general elections.

The election analysis reveals some statistical evidence of racially polarized voting (RPV). However, the RPV is not legally cognizable because cohesion is inconsistent and nonminority voters do not vote as a bloc to usually defeat minority preferred candidates. In addition, minority voters elected their preferred candidates for Sheriff and DA in 2018 and 2019 respectively.

In pertinent part, the analysis states:

In determining the presence of legally significant racially polarized voting, the courts overwhelmingly recognize the significant value of elections involving candidates of different races. The non-partisan Los Angeles County local elections analyzed and reviewed for our report virtually all 6 feature candidates of multiple races. “Elections between white and minority candidates are the most probative in determining the existence of legally significant white bloc voting.” *Old Person v. Cooney*, 230 F.3d 1113, 112324 (9th Cir. 2000). Single race elections are not typically entitled to the same evidentiary weight as those elections involving minority candidates. *U.S. v. City of Euclid*, 580 F.Supp.2d 584 (N.D. Ohio 2008) and *Rural West Tenn. African Am. Affairs Council v. Sundquist*, 209 F.3d 835, 840 (6th Cir.2000).

Since we have relatively precise estimates of group voting behavior in the Supervisorial elections, which is the focus of this redistricting, there is no compelling scientific reason to analyze non-Supervisorial elections (referred to as exogenous elections in redistricting litigation). Further, from a practical point of view, there are no other elected offices held in the county that are of similar type to the Board of Supervisors, which is for a non-partisan, legislative body...

Most of the elections analyzed show no pattern of racially polarized voting... Overall, we find that there is no legally cognizable racially polarized voting in elections for Los Angeles Board of Supervisors because cohesion is inconsistent and White/Other voters do not vote as a bloc to usually defeat minority preferred candidates...

In examining election results and behavior in Los Angeles County over the past decade, we also assessed the 2018 County Sheriff and 2019 County District Attorney elections from secondary sources, both of which are also nonpartisan as are the BOS elections. In both elections, minority and White candidates were on the ballot for sheriff and district attorney. In both elections, the minority candidates of choice won, Alex Villanueva (Latino) and George Gascon (White). In Villanueva’s election, he beat a longtime White incumbent, “marking a stunning upset for a seat that hasn’t seen an incumbent lose in more than a century” (Los Angeles Times, 11/8/18). In 2019, George Gascon defeated incumbent Jackie Lacey (Black) for County District Attorney. Gascon was the candidate of choice of minority voters. Lacey had been the first Black person and the first woman to hold the office (see KCRW, 9/17/20 and Los Angeles Times, 11/6/20)...

As we know, the race of the candidate does not necessarily determine whether or not they are the minority candidate of choice.

Legally significant RPV did not exist in these two elections because the minority candidates of choice won, thus exemplifying that Whites did not bloc vote to prevent their elections. Thus, these elections align with our analysis of BOS elections, that White bloc voting does not prevent minorities from usually electing their BOS candidates of choice, the standard set by the U.S. Supreme Court in *Thornburg v. Gingles*.

In addition, *Gingles* does not even apply to the two above elections because of the candidates' electoral success. Electoral success confirms there is no white bloc voting and no legally significant RPV.

The existence of RPV in any given election is not the dispositive consideration. Instead, the key is minority candidates of choice winning elections, as they did in 2018 and 2019 Sheriff and DA and as candidates have for BOS. Candidate of choice victories confirm that there is no legally significant RPV in nonpartisan elections for Los Angeles County local offices over the past decade.

Creating majority-minority districts arbitrarily, for the erroneous, unsupported presumption of the minority population needed to elect preferred candidates without analytical supporting data and evidence, is uniformly considered to be constitutionally infirm, especially here given the RPV analysis showing minority electoral success since 2012, as the Supreme Court repeatedly held during last decade's redistricting cycle. See: *Bethune-Hill v. Virginia State Board of Elections* (Docket #15-680, 2017), *Cooper v. Harris*, 137 S. Ct. 1455, 197 L.Ed.2d 837 (2017), and *Alabama Legislative Black Caucus v. Alabama*, 135 S. Ct. 1257 (2015).

Indeed, in the absence of consistent white bloc voting and the presence of minority electoral success, majority-minority districts can only be legally justified by examining the actual population of the County and the inclusion of compact, historic, geographically discrete minority communities and communities of interest in districts to adhere to "traditional districting principles such as maintaining communities of interest and traditional boundaries." *League of United Latin Am. Citizens v. Perry*, 548 U.S. 399, 433, 126 S.Ct. 2594, 165 L.Ed.2d 609 (2006). Keeping such compact minority communities together is permissible while also respecting the U.S. Constitution's 14th Amendment one person, one vote and equal protection requirements.

In addition, the Supreme Court’s redistricting jurisprudence provides further support for applying race-neutral, traditional redistricting criteria, such as preserving communities of interest. The Court has regularly held that “[a]ny number of consistently applied legislative policies” can be used in redistricting and can justify population deviations such as making districts compact, respecting municipal boundaries, preserving the cores of prior districts *Reynolds v. Sims*, 377 U.S. 533 (1964). *Mahan v. Howell*, 410 U.S. 315 (1973), *Brown v. Thomson*, 462 U.S. 835 (1983), and *Voinovich v. Quilter*, 507 U.S. 146 (1993), *Karcher v. Daggett*, 462 U.S. 725 (1983) and *Harris v. Arizona Independent Redistricting Commission*, 136 S. Ct. 1301, 194 L. Ed. 2d 497 (2016).

Creating new majority-minority districts reflecting minority group population growth can also be legally sustainable. *Abbott v. Perez*, 138 S. Ct. 2305 (2018) and see the lawsuit filed by the U.S. Department of Justice in *USA v. State of Texas*, Civil Action No. 3:21-cv-29, filed December 6, 2021.

To avoid racial predomination, the LACCRC maintained geographically compact, concentrated, traditional minority communities. Uniting them through geography, shared culture, language, and community rather than race-based criteria and assumptions is a traditionally accepted practice where the LACCRC avoided what the Supreme Court disapproved of here:

a reapportionment plan that includes in one district individuals who belong to the same race, but who are otherwise widely separated by geographical and political boundaries, and who may have little in common with one another but the color of their skin, bears an uncomfortable resemblance to political apartheid. *Shaw v. Reno – Id*

... to draw ... a district connecting concentrations of Georgia’s dispersed minority population would require us to subordinate Georgia’s traditional districting policies and consider race predominantly, to the exclusion of both constitutional norms and common sense. *Miller v. Johnson*, 515 U.S. 900 (1995)

The Voting Rights Act does not choose winners among minority groups or favor one minority over another. A preferred candidate of a minority group may win and defeat the preferred candidate of another minority group. In addition, the candidate of choice of two of three (Latinos, Blacks, and Asians) minority groups may similarly prevail as the candidate of choice in an election.

Final Map

The final map does not appear not to impair or dilute Black, Asian, and Latino voters in purpose or effect.

District 1 is majority Latino in total population, VAP, and CVAP: 58.16%, 54.80%, 51.51%. This district is reflective of the LACCRC's COI focused approach to redistricting. In this district, several traditional, geographically related, compact, minority communities are preserved and included in D1. For example, Boyle Heights (Latino population of 73,112 (93%) out of total population of 79,020) is kept whole. Several other traditional, compact predominantly Latino communities on the east side of the City of Los Angeles and east of the City of Los Angeles itself, including unincorporated East Los Angeles (Latino total population of 113,434 (95%) out of total population of 119,284), El Sereno (Latino total population of 29,869 (78%) out of total population of 38,310) and Lincoln Heights (Latino total population of 19,730 (67%) out of total population of 29,526) are included in this district.

Multiple historic, compact, geographically connected Asian communities are included whole in this district: Chinatown, Little Tokyo, Filipino Town (HiFi), West San Gabriel Valley, which includes Monterey Park and Alhambra all are kept whole in this district. This area also includes what is sometimes referred to as new Chinatown which has a significant Vietnamese population. Most of historic Thai Town is included in D1.

Such a COI, traditional community and neighborhood focus complies with U.S. Supreme Court precedent. For example: The recognition of nonracial communities of interest reflects the principle that a State may not "assum[e] from a group of voters' race that they 'think alike, share the same political interests, and will prefer the same candidates at the polls.'" *LULAC v. Perry*, 548 U.S. 399 (2006) and *Shaw v. Reno*, 509 U. S. 630, 647 (1993). Such community based, race neutral redistricting also avoids setting arbitrary percentages of minority voters to be assigned to any given district. Such racial considerations are disfavored by the Supreme Court. *Cooper v. Harris*, 137 S. Ct. 1455, 197 L.Ed.2d 837 (2017)

District 2 is a central urban majority minority coalition district reflective of the area's compact, traditional communities of interest. This district is comprised of CVAP in the following amounts: Latino 37.97%, Non-Hispanic White 20.30%, Asian 11.19%, and Black 28.91%. This district features the largest Black population of all five supervisor districts and retains and keeps whole the district's historic core of traditional Black communities, in response to public comments. These communities include: Crenshaw, Baldwin Hills, View Park, Ladera Heights, West Adams, Jefferson Park, Inglewood, Hawthorne, and South Los Angeles including Watts and Compton. Koreatown and Gardena, which has a large, compact Japanese population, are also included in D2.

The unincorporated area of Florence-Firestone is included in this district. According to the 2020 Census, Florence-Firestone has total population of 62,456, of whom 56,566 (91%) are Latino. Unincorporated Florence-Firestone is today predominantly Latino, although some public commenters contend that this area has been a historically Black community. However, public

comments also reveal that recent migration patterns have changed its demographic composition to what it is today.

There were public comments that opposed extending D2 to encompass several beachfront communities. Opponents claimed that doing so would dilute Black voting strength in this district where Blacks have traditionally elected their candidates of choice.

We do not agree. The D2 Black population changes are legally insignificant, given the findings of the analysis, and do not dilute the voices of Black voters. In addition, in the absence of white bloc voting and given minorities', including Black voters, success in electing candidates of choice to non-partisan offices (BOS, Sheriff, and DA) throughout the past decade, Blacks have had and continue to have under the final map the ability to elect preferred BOS candidates.

District 3 is a majority White district in Northwestern Los Angeles County. The minority CVAP populations follows: Latino 28.68% Black 5.29%, and Asian 12.18%. Total minority CVAP among the three largest single race minority groups is 46.15%.

District 4 is a majority Latino district in total population, VAP, and CVAP (50.01%). Asian and Black CVAP in this district exceeds 21%. D4 has 13.72% Asian CVAP.

District 4 also includes traditional, compact Asian communities of Long Beach, with a large Cambodian community, and Torrance, with a traditional Japanese community is kept whole in D4.

As discussed herein, the Commission prioritized race neutral redistricting priorities such as keeping communities of interest together, uniting and preserving historic, and traditional neighborhoods and compact minority communities.

This district also brings together historic, traditional, and compact Latino communities in Southeast Los Angeles, including but not limited to: Huntington Park, South Gate, Bell, and Bell Garden. Pico Rivera (91% Latino), and Commerce (94% Latino), two traditional, compact Latino communities, were added to D4 from D1. The gateway cities of Whittier, Santa Fe Springs, and La Mirada are kept whole in this district in response to public comments and also geographic and COI compactness considerations.

District 5 is mainly a North County, plurality White district whose minority CVAP populations consist of; Latino 26.7%, Black 7.48%, and Asian 14.32% for a total CVAP of the County's three largest single race minority groups of 48.5%.

In California and in other states that comprise the jurisdiction of the U.S. Court of Appeals for the Ninth Circuit, coalition districts may be used to evaluate compliance with Voting Rights Act Section 2 through the *Gingles* factors. *Romero v. City of Pomona*, 883 F.2d 1418 (9th Cir. 1989) and *Badillo v. City of Stockton, Cal.*, 956 F.2d 884 (9th Cir. 1992).

The LACCRC legally had the option to create coalition districts, consisting of Latino, Black, and Asian people, as seen herein. However, *Gingles* appears not to apply to the final map

because of minority voters' success in electing BOS candidates of choice and the absence of white bloc voting to prevent minorities from usually electing their referred candidates. As we opined in the analysis: Overall, we find that there is no legally cognizable racially polarized voting in elections for Los Angeles Board of Supervisors because cohesion is inconsistent and White/Other voters do not vote as a bloc to usually defeat minority preferred candidates."

One Person, One Vote

"Substantial equality of population" in state or county-level redistricting has come to mean that a legislative plan with an "overall range" of less than ten percent may survive an equal protection attack, unless there is proof of intentional discrimination within that range. *Gaffney v. Cummings*, 412 U.S. 735 (1973), *White v. Regester*, 412 U.S. 755 (1973), and *Reynolds v. Sims*, 377 U.S. 533 (1964)

However, redistricting plans within the "ten percent" standard are not immune from attack. The attacking plaintiffs must present compelling evidence that the plan ignores legitimate reasons for population disparities (such as VRA and 14th Amendment compliance) and creates the deviations solely for the benefit of certain persons to the constitutional detriment of others.

In the last redistricting cycle, the Supreme Court spoke clearly about population deviations and the extreme deference given to redistricting bodies' decisions regarding population in their redistricting.

The Fourteenth Amendment's Equal Protection Clause requires States to "make an honest and good faith effort to construct [legislative] districts ... as nearly of equal population as is practicable." *Reynolds*, 377 U.S., at 577, 84 S.Ct. 1362.

The Constitution, however, does not demand mathematical perfection. In determining what is "practicable," we have recognized that the Constitution permits deviation when it is justified by "legitimate considerations incident to the effectuation of a rational state policy." *Id.*, at 579, 84 S.Ct. 1362. In related contexts, we have made clear that in addition to the "traditional districting principles such as compactness [and] contiguity," *Shaw v. Reno*, 509 U.S. 630, 647, 113 S.Ct. 2816, 125 L.Ed.2d 511 (1993), those legitimate considerations can include a state interest in maintaining the integrity of political subdivisions, *Mahan v. Howell*, 410 U.S. 315, 328, 93 S.Ct. 979, 35 L.Ed.2d 320 (1973), or the competitive balance among political parties, *Gaffney v. Cummings*, 412 U.S. 735, 752, 93 S.Ct. 2321, 37 L.Ed.2d 298 (1973).

We have further made clear that "minor deviations from mathematical equality" do not, by themselves, "make out a prima facie case of invidious discrimination under the Fourteenth Amendment so as to require justification by the State."

We have defined as "minor deviations" those in "an apportionment plan with a maximum population deviation under 10%." *Brown*, 462 U.S., at 842, 103 S.Ct. 2690. And we have refused to require States to justify deviations of 9.9%, *White v. Regester*, 412 U.S. 755,

764, 93 S.Ct. 2332, 37 L.Ed.2d 314 (1973), and 8%, *Gafney*, 412 U.S., at 751, 93 S.Ct. 2321...

In sum, ... those attacking a state-approved plan must show that it is more probable than not that a deviation of less than 10% reflects the predominance of illegitimate reapportionment factors rather than the "legitimate considerations" to which we have referred in *Harris v. Ariz. Indep. Redistricting Comm'n* 136 S. Ct. 1301 (2016) *Reynolds* and later cases.

...see also *Vieth v. Jubelirer*, 541 U.S. 267, 284, 124 S.Ct. 1769, 158 L.Ed.2d 546 (2004) (plurality opinion) (listing examples of traditional redistricting criteria, including "compliance with requirements of the [Voting Rights Act]").

Given the inherent difficulty of measuring and comparing factors that may legitimately account for small deviations from strict mathematical equality, we believe that attacks on deviations under 10% will succeed only rarely, in unusual cases. And we are not surprised that the appellants have failed to meet their burden here. Emphasis Added

The final map has a 9.32% deviation, which is under the Supreme Court's 10% figure. There is no evidence to suggest, prove, or indicate that the Commission's deviation was caused by going beyond traditional redistricting criteria and other "legitimate [local] interests." There is nothing in the LACCRC's record to meet the Court's *Harris* standard of indicating problematic decision-making to justify a one person, one vote challenge to the final map being one of the "unusual cases" that "rarely" succeed in proving a one person, one vote violation.

Conclusion:

In their final map, the Commission preserved and united historic, geographically discrete majority-minority communities and communities of interest to adhere to "traditional districting principles such as maintaining communities of interest and traditional boundaries." *League of United Latin Am. Citizens v. Perry*, 548 U.S. 399, 433, 126 S.Ct. 2594, 165 L.Ed.2d 609 (2006).

The final map does not appear to have the purpose or effect of diluting minority voting strength or discriminating against people based on race, color, or membership in a language minority group.

Reflecting significant Latino total and voting age population growth over the past decade, the map creates three Latino majority-minority districts by total population, with two such districts (Districts 2 and 4) majority-minority in CVAP. No other County minority group is large enough and geographically compact enough to constitute a majority in a single district.

Latinos make up nearly 50% of the County's total population. According to the American Community Survey, Latino CVAP in Los Angeles County is 38%. The two majority CVAP (40% of County Board of Supervisor districts) Latino districts correspond to Latinos' total County wide CVAP of nearly 40%, reflecting the nature of the County's population as of the 2020 Census.

The only other single race minority group with a population increase since 2010 is Asians, who now number 148,790 more people than in 2010 (11.23% increase) and 162,104 more people of voting age (14.77%), according to the 2020 Census. There are 1,474,237 (14.72%) Asian people in Los Angeles County as the 2020 Census data reveal. By contrast, the non-Hispanic White and Black populations decreased in both total population and VAP.

In its redistricting efforts, the County of Los Angeles Citizens Redistricting Commission was aware of Census data and population changes in Los Angeles County. The Commission emphasized recognizing and preserving communities of interest (COI) while balancing COIs with other redistricting criteria, including Census data and an understanding of who lives in Los Angeles County.

Finally, the final map's 9.32% deviation complies with the 14th Amendment's one person, one vote requirement. There is no evidence to suggest, prove, or indicate that the Commission's deviation was caused by going beyond traditional redistricting criteria and other "legitimate [local] interests," such as complying with the Voting Rights Act of 1965.

We are always available to answer any questions or concerns.

Sincerely,

/s/

Bruce L. Adelson, Esq.

Los Angeles County Independent Redistricting Commission Voting Rights Act Counsel



APPENDIX C.11 – LA COUNTY CRC STAFF SUPPORT

KH CONSULTING GROUP

Executive Director

Qualifications

County Counsel determined that the LA County CRC Executive Director consultant should also meet the same qualifications as the commissioners:

- (1) Be a resident of the County of Los Angeles
- (2) Be a voter who has been continuously registered in the County of Los Angeles with the same political party or no party preference and who has not changed their political party or no party preference for five or more years
- (3) Have voted in at least one of the last three statewide elections
- (4) Within the 10 years, neither the applicant nor an immediate family member of the applicant has:
 - (A) Been appointed to, elected to, or have been a candidate for office at the local, state, or Federal level representing the County of Los Angeles, including as a member of the board.
 - (B) Served as an employee of, or paid consultant for, an elected representative at the local, state, or Federal level representing the County of Los Angeles.
 - (C) Served as an employee of, or paid consultant for, a candidate for office at the local, state, or Federal level representing the County of Los Angeles.
 - (D) Served as an officer, employee, or paid consultant of a political party or as an appointed member of a political party central committee.
 - (E) Been a registered state or local lobbyist.
- (5) Possess experience that demonstrates analytical skills relevant to the redistricting process and voting rights, and possess an ability to comprehend and apply the applicable state and Federal legal requirements.
- (6) Possess experience that demonstrates an ability to be impartial





LOS ANGELES COUNTY **REDISTRICTING 2021**

(7) Possess experience that demonstrates an appreciation for the diverse demographics and geography of the County of Los Angeles

Selection

The County issued a Task Order and selected KH Consulting Group (KH) from consultants on the pre-approved Master Agreement list with the Chief Executive Officer (CEO). KH is headquartered in Los Angeles and proposed that its President, Gayla Kraetsch Hartsough, Ph.D., serve as the Executive Director. She met the qualifications outlined in the Task Order.

Clerk and GIS Technical Expertise

KH added Thai V. Le, Ph.D., to the team because of his GIS technical expertise and track record in running virtual and hybrid meetings. The Commissioners later appointed him as the Clerk as well. He too met the qualifications outlined in the Task Order.

Media Strategy

KH brought in Carlos De Alba to develop the media strategy campaign and provide guidance regarding the public outreach process. He too met the qualifications outlined in the Task Order.

ARCBridge

As the request of the Commissioners, KH entered into a contract with ARCBridge to provide mapping and demographic services. Also, at the request of the Commissioners, KH made an amendment to the ARCBridge contract to retain Federal Compliance Consulting LLC (FCC) to perform voter polarization analysis.





LOS ANGELES COUNTY REDISTRICTING 2021

LA COUNTY CRC STAFF RESOURCES

Staff

Gayla Kraetsch Hartsough, Ph.D.
LA County CRC Executive Director
Associate Adjunct Faculty, University of Southern
California
President, KH Consulting Group
ghartsough@crc.lacounty.gov or gayla@khcg.com

Thai V. Le, Ph.D.
LA County CRC Clerk, GIS, Public Policy, and
Technical Support
Consultant, KH Consulting Group
University of Southern California
tle@crc.lacounty.gov

KH Consulting Group
1901 Avenue of the Stars, Suite 200
Los Angeles, CA 90067
(310) 203-5417 tel
(310) 203-5419 fax

Subject Matter Expert on Media Strategy

Carlos De Alba, Marketing, Media, and Outreach
Consultant

Demographer and Mapping Consultant

Priti Mathur, ARCBridge, Demographic Analysis and
ESRI Mapping Software

Independent Legal Counsel

Holly O. Whatley, Esq., Shareholder
Aleks R. Giragosian, Esq., Senior Counsel
Pamela Graham, Esq., Senior Counsel
Colantuono, Highsmith & Whatley, PC
790 E. Colorado Blvd., Suite 850
Pasadena, CA 91101-2109
(213) 542-5700 tel
(213) 542-5710 fax
hwhatley@chwlaw.us

Subject Matter Experts on Racially Polarized Voting Analysis

Bruce Adelson, Esq., Federal Compliance Consulting
LLC; Instructor of Family Medicine, Georgetown
University School of Medicine; Adjunct Professor of
Law, University of Pittsburgh School of Law

Dr. Jonathan N. Katz, Kay Sugahara Professor of
Social Sciences and Statistics, Division of the
Humanities and Social Sciences, California Institute
of Technology





LOS ANGELES COUNTY **REDISTRICTING 2021**

APPENDIX C.12 – FINAL MAP LISTING OF RDU ASSIGNMENTS TO SUPERVISORIAL DISTRICTS, FOLLOWED BY LISTING OF CENSUS BLOCKS ASSIGNMENTS TO SUPERVISORIAL DISTRICTS



2021-2030 Supervisorial Districts RDU Block Equivalency

RDU	CT20	FIP	CITYNAME	CENSUS_CSA	COMMUNITY	SD21
RDU0454	181000	44000	Los Angeles	Eagle Rock	44000 Eagle Rock	1
RDU0455	181300	44000	Los Angeles	Eagle Rock	44000 Eagle Rock	1
RDU0456	181400	44000	Los Angeles	Eagle Rock	44000 Eagle Rock	1
RDU0457	181500	44000	Los Angeles	Eagle Rock	44000 Eagle Rock	1
RDU0458	181600	44000	Los Angeles	Eagle Rock	44000 Eagle Rock	1
RDU0459	183101	44000	Los Angeles	Highland Park	44000 Highland Park	1
RDU0460	183103	44000	Los Angeles	Highland Park	44000 Highland Park	1
RDU0461	183104	44000	Los Angeles	Highland Park	44000 Highland Park	1
RDU0462	183220	44000	Los Angeles	Highland Park	44000 Highland Park	1
RDU0463	183221	44000	Los Angeles	Eagle Rock	44000 Eagle Rock	1
RDU0464	183222	44000	Los Angeles	Eagle Rock	44000 Eagle Rock	1
RDU0465	183300	44000	Los Angeles	Eagle Rock	44000 Eagle Rock	1
RDU0466	183401	44000	Los Angeles	Eagle Rock	44000 Eagle Rock	1
RDU0467	183402	44000	Los Angeles	Eagle Rock	44000 Eagle Rock	1
RDU0468	183510	44000	Los Angeles	Highland Park	44000 Highland Park	1
RDU0469	183520	44000	Los Angeles	Highland Park	44000 Highland Park	1
RDU0470	183610	44000	Los Angeles	Highland Park	44000 Highland Park	1
RDU0471	183620	44000	Los Angeles	Highland Park	44000 Highland Park	1
RDU0472	183701	44000	Los Angeles	Highland Park	44000 Highland Park	1
RDU0473	183702	44000	Los Angeles	Highland Park	44000 Highland Park	1
RDU0474	183810	44000	Los Angeles	Highland Park	44000 Highland Park	1
RDU0475	183820	44000	Los Angeles	Highland Park	44000 Highland Park	1
RDU0476	185101	44000	Los Angeles	Mt. Washington	44000 Mt. Washington	1
RDU0477	185102	44000	Los Angeles	Mt. Washington	44000 Mt. Washington	1
RDU0478	185202	44000	Los Angeles	Mt. Washington	44000 Mt. Washington	1
RDU0479	185203	44000	Los Angeles	Mt. Washington	44000 Mt. Washington	1
RDU0480	185204	44000	Los Angeles	Mt. Washington	44000 Mt. Washington	1
RDU0481	185310	44000	Los Angeles	Mt. Washington	44000 Mt. Washington	1
RDU0482	185320	44000	Los Angeles	Elysian Valley	44000 Elysian Valley	1
RDU0483	186100	44000	Los Angeles	Glassell Park	44000 Glassell Park	1
RDU0484	186201	44000	Los Angeles	Glassell Park	44000 Glassell Park	1
RDU0485	186202	44000	Los Angeles	Glassell Park	44000 Glassell Park	1
RDU0486	186203	44000	Los Angeles	Glassell Park	44000 Glassell Park	1
RDU0487	186301	44000	Los Angeles	Glassell Park	44000 Glassell Park	1
RDU0488	186302	44000	Los Angeles	Glassell Park	44000 Glassell Park	1
RDU0489	186401	44000	Los Angeles	Glassell Park	44000 Glassell Park	1
RDU0490	186403	44000	Los Angeles	Glassell Park	44000 Glassell Park	1
RDU0491	186404	44000	Los Angeles	Glassell Park	44000 Glassell Park	1
RDU0492	187101	44000	Los Angeles	Atwater Village	44000 Atwater Village	1
RDU0494	187102	44000	Los Angeles	Atwater Village	44000 Atwater Village	1
RDU0495	187200	44000	Los Angeles	Elysian Valley	44000 Elysian Valley	1
RDU0496	187200	44000	Los Angeles	Silverlake	44000 Silverlake	1
RDU0497	187300	44000	Los Angeles	Silverlake	44000 Silverlake	1
RDU0498	188100	44000	Los Angeles	Atwater Village	44000 Atwater Village	1
RDU0501	188300	44000	Los Angeles	Atwater Village	44000 Atwater Village	1
RDU0527	190401	44000	Los Angeles	Thai Town	44000 Thai Town	1
RDU0528	190402	44000	Los Angeles	Thai Town	44000 Thai Town	1
RDU0530	190520	44000	Los Angeles	Thai Town	44000 Thai Town	1
RDU0538	191110	44000	Los Angeles	Little Armenia	44000 Little Armenia	1
RDU0539	191120	44000	Los Angeles	Little Armenia	44000 Little Armenia	1
RDU0540	191201	44000	Los Angeles	East Hollywood	44000 East Hollywood	1
RDU0541	191203	44000	Los Angeles	East Hollywood	44000 East Hollywood	1
RDU0542	191204	44000	Los Angeles	East Hollywood	44000 East Hollywood	1
RDU0543	191301	44000	Los Angeles	East Hollywood	44000 East Hollywood	1
RDU0544	191302	44000	Los Angeles	East Hollywood	44000 East Hollywood	1
RDU0545	191410	44000	Los Angeles	East Hollywood	44000 East Hollywood	1

2021-2030 Supervisorial Districts RDU Block Equivalency

RDU	CT20	FIP	CITYNAME	CENSUS_CSA	COMMUNITY	SD21
RDU0546	191420	44000	Los Angeles	East Hollywood	44000 East Hollywood	1
RDU0547	191500	44000	Los Angeles	East Hollywood	44000 East Hollywood	1
RDU0565	192700	44000	Los Angeles	Silverlake	44000 Silverlake	1
RDU0573	195100	44000	Los Angeles	Silverlake	44000 Silverlake	1
RDU0574	195201	44000	Los Angeles	Silverlake	44000 Silverlake	1
RDU0575	195202	44000	Los Angeles	Silverlake	44000 Silverlake	1
RDU0576	195300	44000	Los Angeles	Silverlake	44000 Silverlake	1
RDU0577	195400	44000	Los Angeles	Silverlake	44000 Silverlake	1
RDU0578	195500	44000	Los Angeles	Silverlake	44000 Silverlake	1
RDU0579	195600	44000	Los Angeles	Silverlake	44000 Silverlake	1
RDU0580	195710	44000	Los Angeles	Historic Filipinotown	44000 Historic Filipinotown	1
RDU0581	195710	44000	Los Angeles	Temple-Beaudry	44000 Temple-Beaudry	1
RDU0582	195720	44000	Los Angeles	Temple-Beaudry	44000 Temple-Beaudry	1
RDU0583	195802	44000	Los Angeles	Historic Filipinotown	44000 Historic Filipinotown	1
RDU0584	195802	44000	Los Angeles	Temple-Beaudry	44000 Temple-Beaudry	1
RDU0585	195803	44000	Los Angeles	Temple-Beaudry	44000 Temple-Beaudry	1
RDU0586	195804	44000	Los Angeles	Temple-Beaudry	44000 Temple-Beaudry	1
RDU0587	195901	44000	Los Angeles	Silverlake	44000 Silverlake	1
RDU0588	195902	44000	Los Angeles	Silverlake	44000 Silverlake	1
RDU0589	195903	44000	Los Angeles	Silverlake	44000 Silverlake	1
RDU0590	197200	44000	Los Angeles	Elysian Valley	44000 Elysian Valley	1
RDU0591	197300	44000	Los Angeles	Echo Park	44000 Echo Park	1
RDU0592	197410	44000	Los Angeles	Echo Park	44000 Echo Park	1
RDU0593	197410	44000	Los Angeles	Elysian Valley	44000 Elysian Valley	1
RDU0594	197420	44000	Los Angeles	Echo Park	44000 Echo Park	1
RDU0595	197500	44000	Los Angeles	Echo Park	44000 Echo Park	1
RDU0596	197600	44000	Los Angeles	Angelino Heights	44000 Angelino Heights	1
RDU0597	197700	44000	Los Angeles	Elysian Park	44000 Elysian Park	1
RDU0598	199001	44000	Los Angeles	Lincoln Heights	44000 Lincoln Heights	1
RDU0599	199002	44000	Los Angeles	Elysian Valley	44000 Elysian Valley	1
RDU0600	199002	44000	Los Angeles	Lincoln Heights	44000 Lincoln Heights	1
RDU0601	199110	44000	Los Angeles	Lincoln Heights	44000 Lincoln Heights	1
RDU0602	199120	44000	Los Angeles	Lincoln Heights	44000 Lincoln Heights	1
RDU0603	199201	44000	Los Angeles	Lincoln Heights	44000 Lincoln Heights	1
RDU0604	199202	44000	Los Angeles	Lincoln Heights	44000 Lincoln Heights	1
RDU0605	199300	44000	Los Angeles	Lincoln Heights	44000 Lincoln Heights	1
RDU0606	199400	44000	Los Angeles	Mt. Washington	44000 Mt. Washington	1
RDU0607	199700	44000	Los Angeles	Wholesale District	44000 Wholesale District	1
RDU0608	199801	44000	Los Angeles	Lincoln Heights	44000 Lincoln Heights	1
RDU0609	199802	44000	Los Angeles	Lincoln Heights	44000 Lincoln Heights	1
RDU0610	199900	44000	Los Angeles	Lincoln Heights	44000 Lincoln Heights	1
RDU0611	201110	44000	Los Angeles	El Sereno	44000 El Sereno	1
RDU0612	201120	44000	Los Angeles	El Sereno	44000 El Sereno	1
RDU0613	201200	44000	Los Angeles	El Sereno	44000 El Sereno	1
RDU0614	201301	44000	Los Angeles	El Sereno	44000 El Sereno	1
RDU0615	201302	44000	Los Angeles	Highland Park	44000 Highland Park	1
RDU0616	201401	44000	Los Angeles	El Sereno	44000 El Sereno	1
RDU0617	201402	44000	Los Angeles	El Sereno	44000 El Sereno	1
RDU0618	201501	44000	Los Angeles	El Sereno	44000 El Sereno	1
RDU0619	201503	44000	Los Angeles	El Sereno	44000 El Sereno	1
RDU0620	201504	44000	Los Angeles	El Sereno	44000 El Sereno	1
RDU0621	201601	44000	Los Angeles	El Sereno	44000 El Sereno	1
RDU0622	201602	44000	Los Angeles	El Sereno	44000 El Sereno	1
RDU0623	201700	44000	Los Angeles	El Sereno	44000 El Sereno	1
RDU0624	201700	44000	Los Angeles	University Hills	44000 University Hills	1
RDU0625	203100	44000	Los Angeles	Boyle Heights	44000 Boyle Heights	1

2021-2030 Supervisorial Districts RDU Block Equivalency

RDU	CT20	FIP	CITYNAME	CENSUS_CSA	COMMUNITY	SD21
RDU0626	203200	44000	Los Angeles	Boyle Heights	44000 Boyle Heights	1
RDU0627	203300	44000	Los Angeles	Boyle Heights	44000 Boyle Heights	1
RDU0628	203500	44000	Los Angeles	Boyle Heights	44000 Boyle Heights	1
RDU0629	203500	44000	Los Angeles	Wholesale District	44000 Wholesale District	1
RDU0630	203500	44000	Los Angeles	Wholesale District	44000 Wholesale District	1
RDU0631	203601	44000	Los Angeles	Boyle Heights	44000 Boyle Heights	1
RDU0632	203602	44000	Los Angeles	Boyle Heights	44000 Boyle Heights	1
RDU0633	203710	44000	Los Angeles	Boyle Heights	44000 Boyle Heights	1
RDU0634	203720	44000	Los Angeles	Boyle Heights	44000 Boyle Heights	1
RDU0635	203800	44000	Los Angeles	Boyle Heights	44000 Boyle Heights	1
RDU0636	203900	44000	Los Angeles	Boyle Heights	44000 Boyle Heights	1
RDU0637	204110	44000	Los Angeles	Boyle Heights	44000 Boyle Heights	1
RDU0638	204120	44000	Los Angeles	Boyle Heights	44000 Boyle Heights	1
RDU0639	204200	44000	Los Angeles	Boyle Heights	44000 Boyle Heights	1
RDU0640	204300	44000	Los Angeles	Boyle Heights	44000 Boyle Heights	1
RDU0641	204410	44000	Los Angeles	Boyle Heights	44000 Boyle Heights	1
RDU0642	204420	44000	Los Angeles	Boyle Heights	44000 Boyle Heights	1
RDU0643	204600	44000	Los Angeles	Boyle Heights	44000 Boyle Heights	1
RDU0644	204700	44000	Los Angeles	Boyle Heights	44000 Boyle Heights	1
RDU0645	204810	44000	Los Angeles	Boyle Heights	44000 Boyle Heights	1
RDU0646	204820	44000	Los Angeles	Boyle Heights	44000 Boyle Heights	1
RDU0647	204910	44000	Los Angeles	Boyle Heights	44000 Boyle Heights	1
RDU0648	204920	44000	Los Angeles	Boyle Heights	44000 Boyle Heights	1
RDU0649	205110	44000	Los Angeles	Boyle Heights	44000 Boyle Heights	1
RDU0650	205120	44000	Los Angeles	Boyle Heights	44000 Boyle Heights	1
RDU0651	206010	44000	Los Angeles	Wholesale District	44000 Wholesale District	1
RDU0652	206020	44000	Los Angeles	Wholesale District	44000 Wholesale District	1
RDU0653	206050	44000	Los Angeles	Wholesale District	44000 Wholesale District	1
RDU0654	206051	44000	Los Angeles	Wholesale District	44000 Wholesale District	1
RDU0655	206052	44000	Los Angeles	Wholesale District	44000 Wholesale District	1
RDU0656	206053	44000	Los Angeles	Wholesale District	44000 Wholesale District	1
RDU0657	206054	44000	Los Angeles	Wholesale District	44000 Wholesale District	1
RDU0658	206201	44000	Los Angeles	Little Tokyo	44000 Little Tokyo	1
RDU0659	206202	44000	Los Angeles	Little Tokyo	44000 Little Tokyo	1
RDU0660	206301	44000	Los Angeles	Wholesale District	44000 Wholesale District	1
RDU0661	206302	44000	Los Angeles	Wholesale District	44000 Wholesale District	1
RDU0662	206303	44000	Los Angeles	Wholesale District	44000 Wholesale District	1
RDU0663	207101	44000	Los Angeles	Chinatown	44000 Chinatown	1
RDU0664	207102	44000	Los Angeles	Chinatown	44000 Chinatown	1
RDU0665	207103	44000	Los Angeles	Chinatown	44000 Chinatown	1
RDU0666	207303	44000	Los Angeles	Downtown	44000 Downtown	1
RDU0667	207304	44000	Los Angeles	Downtown	44000 Downtown	1
RDU0668	207305	44000	Los Angeles	Downtown	44000 Downtown	1
RDU0669	207306	44000	Los Angeles	Downtown	44000 Downtown	1
RDU0670	207307	44000	Los Angeles	Downtown	44000 Downtown	1
RDU0671	207308	44000	Los Angeles	Downtown	44000 Downtown	1
RDU0672	207400	44000	Los Angeles	Downtown	44000 Downtown	1
RDU0673	207501	44000	Los Angeles	Downtown	44000 Downtown	1
RDU0674	207502	44000	Los Angeles	Downtown	44000 Downtown	1
RDU0675	207711	44000	Los Angeles	Downtown	44000 Downtown	1
RDU0676	207712	44000	Los Angeles	Downtown	44000 Downtown	1
RDU0677	207901	44000	Los Angeles	Downtown	44000 Downtown	1
RDU0678	207902	44000	Los Angeles	Downtown	44000 Downtown	1
RDU0679	208001	44000	Los Angeles	Temple-Beaudry	44000 Temple-Beaudry	1
RDU0680	208002	44000	Los Angeles	Temple-Beaudry	44000 Temple-Beaudry	1
RDU0681	208301	44000	Los Angeles	Temple-Beaudry	44000 Temple-Beaudry	1

2021-2030 Supervisorial Districts RDU Block Equivalency

RDU	CT20	FIP	CITYNAME	CENSUS_CSA	COMMUNITY	SD21
RDU0682	208302	44000	Los Angeles	Historic Filipinotown	44000 Historic Filipinotown	1
RDU0683	208302	44000	Los Angeles	Temple-Beaudry	44000 Temple-Beaudry	1
RDU0684	208401	44000	Los Angeles	Temple-Beaudry	44000 Temple-Beaudry	1
RDU0685	208402	44000	Los Angeles	Historic Filipinotown	44000 Historic Filipinotown	1
RDU0686	208501	44000	Los Angeles	Historic Filipinotown	44000 Historic Filipinotown	1
RDU0687	208502	44000	Los Angeles	Temple-Beaudry	44000 Temple-Beaudry	1
RDU0688	208610	44000	Los Angeles	Historic Filipinotown	44000 Historic Filipinotown	1
RDU0689	208610	44000	Los Angeles	Temple-Beaudry	44000 Temple-Beaudry	1
RDU0690	208620	44000	Los Angeles	Historic Filipinotown	44000 Historic Filipinotown	1
RDU0691	208620	44000	Los Angeles	Temple-Beaudry	44000 Temple-Beaudry	1
RDU0692	208710	44000	Los Angeles	Westlake	44000 Westlake	1
RDU0693	208720	44000	Los Angeles	Westlake	44000 Westlake	1
RDU0694	208801	44000	Los Angeles	Westlake	44000 Westlake	1
RDU0695	208802	44000	Los Angeles	Westlake	44000 Westlake	1
RDU0696	208902	44000	Los Angeles	Westlake	44000 Westlake	1
RDU0697	208903	44000	Los Angeles	Westlake	44000 Westlake	1
RDU0698	208904	44000	Los Angeles	Westlake	44000 Westlake	1
RDU0699	209103	44000	Los Angeles	Westlake	44000 Westlake	1
RDU0700	209104	44000	Los Angeles	Westlake	44000 Westlake	1
RDU0701	209105	44000	Los Angeles	Westlake	44000 Westlake	1
RDU0702	209106	44000	Los Angeles	Westlake	44000 Westlake	1
RDU0703	209201	44000	Los Angeles	Westlake	44000 Westlake	1
RDU0704	209202	44000	Los Angeles	Westlake	44000 Westlake	1
RDU0705	209300	44000	Los Angeles	Westlake	44000 Westlake	1
RDU0706	209401	44000	Los Angeles	Westlake	44000 Westlake	1
RDU0707	209402	44000	Los Angeles	Westlake	44000 Westlake	1
RDU0708	209403	44000	Los Angeles	Westlake	44000 Westlake	1
RDU0709	209510	44000	Los Angeles	Pico-Union	44000 Pico-Union	1
RDU0710	209520	44000	Los Angeles	Pico-Union	44000 Pico-Union	1
RDU0711	209810	44000	Los Angeles	Pico-Union	44000 Pico-Union	1
RDU0712	209820	44000	Los Angeles	Pico-Union	44000 Pico-Union	1
RDU0713	210010	44000	Los Angeles	Pico-Union	44000 Pico-Union	1
RDU0715	211121	44000	Los Angeles	Wilshire Center	44000 Wilshire Center	1
RDU0824	221110	44000	Los Angeles	Pico-Union	44000 Pico-Union	1
RDU0825	221120	44000	Los Angeles	Pico-Union	44000 Pico-Union	1
RDU0849	224010	44000	Los Angeles	Downtown	44000 Downtown	1
RDU0850	224010	44000	Los Angeles	Pico-Union	44000 Pico-Union	1
RDU0851	224020	44000	Los Angeles	Downtown	44000 Downtown	1
RDU0853	224200	44000	Los Angeles	Pico-Union	44000 Pico-Union	1
RDU0854	224310	44000	Los Angeles	Pico-Union	44000 Pico-Union	1
RDU0855	224320	44000	Los Angeles	Pico-Union	44000 Pico-Union	1
RDU0861	226001	44000	Los Angeles	Wholesale District	44000 Wholesale District	1
RDU0862	226002	44000	Los Angeles	Wholesale District	44000 Wholesale District	1
RDU1330	400501	99037		Azusa	99037 Azusa	1
RDU1334	400602	3386	Azusa		03386	1
RDU1335	400603	3386	Azusa		03386	1
RDU1336	400605	3386	Azusa		03386	1
RDU1337	400605	99037		Azusa	99037 Azusa	1
RDU1338	400801	3386	Azusa		03386	1
RDU1353	401303	99037		Covina	99037 Covina	1
RDU1365	401500	40830	La Verne		40830	1
RDU1370	401705	99037		Pomona	99037 Pomona	1
RDU1371	401706	58072	Pomona		58072	1
RDU1372	401707	58072	Pomona		58072	1
RDU1373	401707	99037		Pomona	99037 Pomona	1
RDU1380	402101	58072	Pomona		58072	1

2021-2030 Supervisorial Districts RDU Block Equivalency

RDU	CT20	FIP	CITYNAME	CENSUS_CSA	COMMUNITY	SD21
RDU1381	402102	58072	Pomona		58072	1
RDU1382	402200	58072	Pomona		58072	1
RDU1383	402301	58072	Pomona		58072	1
RDU1384	402303	58072	Pomona		58072	1
RDU1385	402304	58072	Pomona		58072	1
RDU1386	402403	58072	Pomona		58072	1
RDU1387	402403	99037		Pomona	99037 Pomona	1
RDU1388	402404	58072	Pomona		58072	1
RDU1389	402404	58072	Pomona		58072	1
RDU1390	402404	99037		Pomona	99037 Pomona	1
RDU1391	402405	58072	Pomona		58072	1
RDU1392	402406	58072	Pomona		58072	1
RDU1393	402501	58072	Pomona		58072	1
RDU1394	402503	58072	Pomona		58072	1
RDU1395	402504	58072	Pomona		58072	1
RDU1396	402601	58072	Pomona		58072	1
RDU1397	402602	58072	Pomona		58072	1
RDU1398	402702	58072	Pomona		58072	1
RDU1399	402703	58072	Pomona		58072	1
RDU1400	402705	58072	Pomona		58072	1
RDU1401	402706	58072	Pomona		58072	1
RDU1402	402801	58072	Pomona		58072	1
RDU1403	402803	58072	Pomona		58072	1
RDU1404	402804	58072	Pomona		58072	1
RDU1405	402902	58072	Pomona		58072	1
RDU1406	402903	58072	Pomona		58072	1
RDU1407	402904	58072	Pomona		58072	1
RDU1408	403000	58072	Pomona		58072	1
RDU1409	403305	19192	Diamond Bar		19192	1
RDU1410	403316	58072	Pomona		58072	1
RDU1411	403316	19192	Diamond Bar		19192	1
RDU1412	403317	58072	Pomona		58072	1
RDU1413	403317	58072	Pomona		58072	1
RDU1414	403318	58072	Pomona		58072	1
RDU1415	403319	19192	Diamond Bar		19192	1
RDU1416	403320	19192	Diamond Bar		19192	1
RDU1417	403321	19192	Diamond Bar		19192	1
RDU1418	403323	19192	Diamond Bar		19192	1
RDU1419	403324	19192	Diamond Bar		19192	1
RDU1420	403325	19192	Diamond Bar		19192	1
RDU1421	403325	99037		Rowland Heights	99037 Rowland Heights	1
RDU1422	403326	36490	Industry		36490	1
RDU1423	403326	19192	Diamond Bar		19192	1
RDU1424	403326	99037		Rowland Heights	99037 Rowland Heights	1
RDU1425	403327	36490	Industry		36490	1
RDU1426	403327	58072	Pomona		58072	1
RDU1427	403327	99037		Walnut	99037 Walnut	1
RDU1428	403327	99037		Walnut	99037 Walnut	1
RDU1429	403327	19192	Diamond Bar		19192	1
RDU1430	403328	19192	Diamond Bar		19192	1
RDU1431	403328	19192	Diamond Bar		19192	1
RDU1432	403401	83332	Walnut		83332	1
RDU1433	403402	83332	Walnut		83332	1
RDU1434	403403	83332	Walnut		83332	1
RDU1435	403404	83332	Walnut		83332	1
RDU1436	403407	83332	Walnut		83332	1

2021-2030 Supervisorial Districts RDU Block Equivalency

RDU	CT20	FIP	CITYNAME	CENSUS_CSA	COMMUNITY	SD21
RDU1437	403408	83332	Walnut		83332	1
RDU1438	403409	83332	Walnut		83332	1
RDU1439	403500	83332	Walnut		83332	1
RDU1440	403500	84200	West Covina		84200	1
RDU1441	403500	99037		Covina	99037 Covina	1
RDU1442	403601	84200	West Covina		84200	1
RDU1443	403601	16742	Covina		16742	1
RDU1444	403601	16742	Covina		16742	1
RDU1445	403601	16742	Covina	Covina	16742 Covina	1
RDU1446	403601	99037		Covina	99037 Covina	1
RDU1447	403601	99037		Covina	99037 Covina	1
RDU1448	403601	99037		Covina	99037 Covina	1
RDU1449	403601	99037		Covina	99037 Covina	1
RDU1450	403601	99037		Covina	99037 Covina	1
RDU1451	403702	16742	Covina		16742	1
RDU1453	403703	16742	Covina		16742	1
RDU1455	403703	99037		Covina (Charter Oak)	99037 Covina (Charter Oak)	1
RDU1457	403703	99037		Covina (Charter Oak)	99037 Covina (Charter Oak)	1
RDU1459	403703	99037		Covina (Charter Oak)	99037 Covina (Charter Oak)	1
RDU1464	403721	16742	Covina		16742	1
RDU1467	403722	16742	Covina		16742	1
RDU1468	403722	99037		Covina	99037 Covina	1
RDU1469	403801	16742	Covina		16742	1
RDU1470	403801	16742	Covina		16742	1
RDU1471	403801	16742	Covina		16742	1
RDU1474	403802	16742	Covina		16742	1
RDU1480	404000	3386	Azusa		03386	1
RDU1481	404000	3386	Azusa		03386	1
RDU1482	404000	99037		Azusa	99037 Azusa	1
RDU1484	404000	99037		Azusa	99037 Azusa	1
RDU1485	404100	3386	Azusa		03386	1
RDU1486	404100	3386	Azusa		03386	1
RDU1487	404100	3386	Azusa		03386	1
RDU1488	404100	99037		Azusa	99037 Azusa	1
RDU1489	404201	3386	Azusa		03386	1
RDU1490	404201	99037		Azusa	99037 Azusa	1
RDU1491	404201	99037		Azusa	99037 Azusa	1
RDU1492	404203	3386	Azusa		03386	1
RDU1493	404203	3386	Azusa		03386	1
RDU1494	404203	99037		Azusa	99037 Azusa	1
RDU1495	404301	3386	Azusa		03386	1
RDU1496	404302	3386	Azusa		03386	1
RDU1497	404401	3386	Azusa		03386	1
RDU1498	404402	3386	Azusa		03386	1
RDU1499	404501	3386	Azusa		03386	1
RDU1500	404501	3386	Azusa		03386	1
RDU1501	404501	99037		Azusa	99037 Azusa	1
RDU1502	404503	3386	Azusa		03386	1
RDU1503	404503	3386	Azusa		03386	1
RDU1504	404503	3386	Azusa		03386	1
RDU1505	404503	99037		Azusa	99037 Azusa	1
RDU1506	404504	3386	Azusa		03386	1
RDU1507	404504	3386	Azusa		03386	1
RDU1508	404504	99037		Azusa	99037 Azusa	1
RDU1509	404600	36826	Irwindale		36826	1
RDU1510	404701	3666	Baldwin Park		03666	1

2021-2030 Supervisorial Districts RDU Block Equivalency

RDU	CT20	FIP	CITYNAME	CENSUS_CSA	COMMUNITY	SD21
RDU1511	404702	3666	Baldwin Park		03666	1
RDU1512	404703	3666	Baldwin Park		03666	1
RDU1513	404703	99037			99037	1
RDU1514	404703	99037		Bassett	99037 Bassett	1
RDU1515	404804	3666	Baldwin Park		03666	1
RDU1516	404805	3666	Baldwin Park		03666	1
RDU1517	404806	3666	Baldwin Park		03666	1
RDU1518	404901	3666	Baldwin Park		03666	1
RDU1519	404902	3666	Baldwin Park		03666	1
RDU1520	404903	3666	Baldwin Park		03666	1
RDU1521	405001	3666	Baldwin Park		03666	1
RDU1522	405002	3666	Baldwin Park		03666	1
RDU1523	405101	3666	Baldwin Park		03666	1
RDU1524	405102	3666	Baldwin Park		03666	1
RDU1525	405201	3666	Baldwin Park		03666	1
RDU1526	405202	3666	Baldwin Park		03666	1
RDU1527	405203	3666	Baldwin Park		03666	1
RDU1528	405301	84200	West Covina		84200	1
RDU1529	405301	99037		Covina	99037 Covina	1
RDU1530	405302	84200	West Covina		84200	1
RDU1531	405400	84200	West Covina		84200	1
RDU1532	405400	99037		Covina	99037 Covina	1
RDU1533	405400	16742	Covina		16742	1
RDU1534	405500	84200	West Covina		84200	1
RDU1535	405500	99037		Covina	99037 Covina	1
RDU1536	405600	84200	West Covina		84200	1
RDU1537	405701	16742	Covina		16742	1
RDU1538	405701	99037		Covina	99037 Covina	1
RDU1539	405702	16742	Covina		16742	1
RDU1540	405702	99037		Covina	99037 Covina	1
RDU1541	405800	16742	Covina		16742	1
RDU1542	405800	99037		Covina	99037 Covina	1
RDU1543	405900	16742	Covina		16742	1
RDU1544	405900	99037		Azusa	99037 Azusa	1
RDU1545	405900	99037		Covina (Charter Oak)	99037 Covina (Charter Oak)	1
RDU1546	406000	16742	Covina		16742	1
RDU1547	406000	16742	Covina		16742	1
RDU1548	406000	16742	Covina		16742	1
RDU1549	406000	99037		Covina (Charter Oak)	99037 Covina (Charter Oak)	1
RDU1550	406000	99037		Covina (Charter Oak)	99037 Covina (Charter Oak)	1
RDU1551	406101	16742	Covina		16742	1
RDU1552	406101	99037		Covina (Charter Oak)	99037 Covina (Charter Oak)	1
RDU1553	406103	16742	Covina		16742	1
RDU1554	406201	84200	West Covina		84200	1
RDU1555	406300	84200	West Covina		84200	1
RDU1556	406300	99037		Charter Oak	99037 Charter Oak	1
RDU1557	406300	99037		Covina	99037 Covina	1
RDU1558	406413	84200	West Covina		84200	1
RDU1559	406500	84200	West Covina		84200	1
RDU1560	406601	84200	West Covina		84200	1
RDU1561	406601	99037		Valinda	99037 Valinda	1
RDU1562	406602	84200	West Covina		84200	1
RDU1563	406602	99037		Valinda	99037 Valinda	1
RDU1564	406602	99037		Valinda	99037 Valinda	1
RDU1565	406701	84200	West Covina		84200	1
RDU1566	406702	84200	West Covina		84200	1

2021-2030 Supervisorial Districts RDU Block Equivalency

RDU	CT20	FIP	CITYNAME	CENSUS_CSA	COMMUNITY	SD21
RDU1567	406801	84200	West Covina		84200	1
RDU1568	406903	3666	Baldwin Park		03666	1
RDU1569	406903	40340	La Puente		40340	1
RDU1570	406903	40340	La Puente		40340	1
RDU1571	406903	84200	West Covina		84200	1
RDU1572	406903	99037		Bassett	99037 Bassett	1
RDU1573	407001	3666	Baldwin Park		03666	1
RDU1574	407001	3666	Baldwin Park		03666	1
RDU1575	407001	3666	Baldwin Park		03666	1
RDU1576	407001	99037		Bassett	99037 Bassett	1
RDU1577	407002	3666	Baldwin Park		03666	1
RDU1578	407002	3666	Baldwin Park		03666	1
RDU1579	407002	36490	Industry		36490	1
RDU1580	407002	40340	La Puente		40340	1
RDU1581	407002	99037		Bassett	99037 Bassett	1
RDU1582	407002	99037		Bassett	99037 Bassett	1
RDU1583	407101	40340	La Puente		40340	1
RDU1584	407102	40340	La Puente		40340	1
RDU1585	407201	40340	La Puente		40340	1
RDU1586	407202	40340	La Puente		40340	1
RDU1587	407301	40340	La Puente		40340	1
RDU1588	407301	40340	La Puente		40340	1
RDU1589	407301	99037		West Puente Valley	99037 West Puente Valley	1
RDU1590	407302	99037		West Puente Valley	99037 West Puente Valley	1
RDU1591	407400	84200	West Covina		84200	1
RDU1592	407501	40340	La Puente		40340	1
RDU1593	407501	40340	La Puente		40340	1
RDU1594	407501	40340	La Puente		40340	1
RDU1595	407501	99037		Valinda	99037 Valinda	1
RDU1596	407501	99037		West Puente Valley	99037 West Puente Valley	1
RDU1597	407502	99037		Valinda	99037 Valinda	1
RDU1598	407601	40340	La Puente		40340	1
RDU1599	407602	36490	Industry		36490	1
RDU1600	407602	40340	La Puente		40340	1
RDU1601	407701	36490	Industry		36490	1
RDU1602	407701	40340	La Puente		40340	1
RDU1603	407702	40340	La Puente		40340	1
RDU1604	407801	84200	West Covina		84200	1
RDU1605	407801	99037		Valinda	99037 Valinda	1
RDU1606	407802	36490	Industry		36490	1
RDU1607	407802	99037		Valinda	99037 Valinda	1
RDU1608	407901	99037		Valinda	99037 Valinda	1
RDU1609	407902	84200	West Covina		84200	1
RDU1610	407902	99037		Valinda	99037 Valinda	1
RDU1611	408003	84200	West Covina		84200	1
RDU1612	408003	99037		Valinda	99037 Valinda	1
RDU1613	408004	84200	West Covina		84200	1
RDU1614	408004	99037		Valinda	99037 Valinda	1
RDU1615	408005	84200	West Covina		84200	1
RDU1616	408006	84200	West Covina		84200	1
RDU1617	408133	84200	West Covina		84200	1
RDU1618	408133	99037		San Jose Hills	99037 San Jose Hills	1
RDU1619	408134	84200	West Covina		84200	1
RDU1620	408135	84200	West Covina		84200	1
RDU1621	408136	84200	West Covina		84200	1
RDU1622	408137	84200	West Covina		84200	1

2021-2030 Supervisorial Districts RDU Block Equivalency

RDU	CT20	FIP	CITYNAME	CENSUS_CSA	COMMUNITY	SD21
RDU1623	408137	84200	West Covina		84200	1
RDU1624	408137	99037		San Jose Hills	99037 San Jose Hills	1
RDU1625	408138	99037		San Jose Hills	99037 San Jose Hills	1
RDU1626	408139	99037		San Jose Hills	99037 San Jose Hills	1
RDU1627	408140	99037		San Jose Hills	99037 San Jose Hills	1
RDU1628	408141	84200	West Covina		84200	1
RDU1629	408141	84200	West Covina		84200	1
RDU1630	408141	84200	West Covina		84200	1
RDU1631	408141	99037		San Jose Hills	99037 San Jose Hills	1
RDU1632	408212	36490	Industry		36490	1
RDU1633	408212	36490	Industry		36490	1
RDU1634	408212	36490	Industry		36490	1
RDU1635	408212	99037		Rowland Heights	99037 Rowland Heights	1
RDU1636	408212	99037		Rowland Heights	99037 Rowland Heights	1
RDU1637	408213	99037		Rowland Heights	99037 Rowland Heights	1
RDU1638	408301	36490	Industry		36490	1
RDU1639	408301	36490	Industry		36490	1
RDU1640	408301	99037		Avocado Heights	99037 Avocado Heights	1
RDU1641	408302	36490	Industry		36490	1
RDU1642	408302	36490	Industry		36490	1
RDU1643	408302	99037		North Whittier	99037 North Whittier	1
RDU1644	408302	99037		Pellissier Village	99037 Pellissier Village	1
RDU1645	408302	99037		Whittier Narrows	99037 Whittier Narrows	1
RDU1646	408303	36490	Industry		36490	1
RDU1647	408303	99037		North Whittier	99037 North Whittier	1
RDU1648	408401	36490	Industry		36490	1
RDU1649	408401	99037		Hacienda Heights	99037 Hacienda Heights	1
RDU1650	408402	36490	Industry		36490	1
RDU1651	408402	99037		North Whittier	99037 North Whittier	1
RDU1652	408402	99037		Hacienda Heights	99037 Hacienda Heights	1
RDU1654	408503	99037		Hacienda Heights	99037 Hacienda Heights	1
RDU1655	408504	99037		Hacienda Heights	99037 Hacienda Heights	1
RDU1656	408505	99037		Hacienda Heights	99037 Hacienda Heights	1
RDU1657	408623	99037		Hacienda Heights	99037 Hacienda Heights	1
RDU1658	408624	99037		Hacienda Heights	99037 Hacienda Heights	1
RDU1659	408625	99037		Hacienda Heights	99037 Hacienda Heights	1
RDU1660	408626	99037		Rowland Heights	99037 Rowland Heights	1
RDU1661	408627	99037		Rowland Heights	99037 Rowland Heights	1
RDU1662	408628	99037		Hacienda Heights	99037 Hacienda Heights	1
RDU1663	408629	99037		Hacienda Heights	99037 Hacienda Heights	1
RDU1664	408631	99037		Hacienda Heights	99037 Hacienda Heights	1
RDU1665	408703	19192	Diamond Bar		19192	1
RDU1667	408703	99037		Rowland Heights	99037 Rowland Heights	1
RDU1669	408705	99037		Rowland Heights	99037 Rowland Heights	1
RDU1670	408707	19192	Diamond Bar		19192	1
RDU1671	408707	99037		Rowland Heights	99037 Rowland Heights	1
RDU1672	408722	99037		Rowland Heights	99037 Rowland Heights	1
RDU1673	408724	99037		Rowland Heights	99037 Rowland Heights	1
RDU1674	408725	99037		Rowland Heights	99037 Rowland Heights	1
RDU1675	408800	58072	Pomona		58072	1
RDU1679	409000	58072	Pomona		58072	1
RDU1680	409100	99037		Hacienda Heights	99037 Hacienda Heights	1
RDU1720	431501	22230	El Monte		22230	1
RDU1722	431502	22230	El Monte		22230	1
RDU1734	432101	22230	El Monte		22230	1
RDU1736	432102	22230	El Monte		22230	1

2021-2030 Supervisorial Districts RDU Block Equivalency

RDU	CT20	FIP	CITYNAME	CENSUS_CSA	COMMUNITY	SD21
RDU1737	432102	22230	El Monte		22230	1
RDU1739	432201	62896	Rosemead		62896	1
RDU1740	432202	62896	Rosemead		62896	1
RDU1741	432300	22230	El Monte		22230	1
RDU1742	432401	22230	El Monte		22230	1
RDU1743	432402	22230	El Monte		22230	1
RDU1744	432501	22230	El Monte		22230	1
RDU1745	432502	22230	El Monte		22230	1
RDU1747	432601	22230	El Monte		22230	1
RDU1748	432602	22230	El Monte		22230	1
RDU1749	432700	22230	El Monte		22230	1
RDU1750	432801	22230	El Monte		22230	1
RDU1751	432802	22230	El Monte		22230	1
RDU1752	432901	62896	Rosemead		62896	1
RDU1753	432902	22230	El Monte		22230	1
RDU1754	432902	62896	Rosemead		62896	1
RDU1755	433103	22230	El Monte		22230	1
RDU1756	433103	99037		El Monte	99037 El Monte	1
RDU1757	433200	22230	El Monte		22230	1
RDU1758	433302	22230	El Monte		22230	1
RDU1759	433302	36490	Industry		36490	1
RDU1760	433304	22230	El Monte		22230	1
RDU1761	433305	22230	El Monte		22230	1
RDU1762	433306	22230	El Monte		22230	1
RDU1763	433307	22230	El Monte		22230	1
RDU1764	433402	22230	El Monte		22230	1
RDU1765	433403	22230	El Monte		22230	1
RDU1766	433505	22230	El Monte		22230	1
RDU1767	433506	72996	South El Monte		72996	1
RDU1768	433601	62896	Rosemead		62896	1
RDU1769	433602	62896	Rosemead		62896	1
RDU1770	433803	72996	South El Monte		72996	1
RDU1771	433804	72996	South El Monte		72996	1
RDU1772	433901	22230	El Monte		22230	1
RDU1773	433903	22230	El Monte		22230	1
RDU1774	434001	22230	El Monte		22230	1
RDU1775	434003	22230	El Monte		22230	1
RDU1776	434003	72996	South El Monte		72996	1
RDU1777	434003	99037		South El Monte	99037 South El Monte	1
RDU1778	434004	72996	South El Monte		72996	1
RDU1779	434004	99037		South El Monte	99037 South El Monte	1
RDU1780	434100	72996	South El Monte		72996	1
RDU1840	480002	67042	San Gabriel		67042	1
RDU1848	480102	67042	San Gabriel		67042	1
RDU1851	480201	67042	San Gabriel		67042	1
RDU1852	480202	67042	San Gabriel		67042	1
RDU1853	480302	884	Alhambra		00884	1
RDU1854	480303	884	Alhambra		00884	1
RDU1855	480304	884	Alhambra		00884	1
RDU1856	480400	884	Alhambra		00884	1
RDU1863	480802	884	Alhambra		00884	1
RDU1864	480803	884	Alhambra		00884	1
RDU1865	480804	884	Alhambra		00884	1
RDU1866	480901	884	Alhambra		00884	1
RDU1867	480902	884	Alhambra		00884	1
RDU1868	480903	884	Alhambra		00884	1

2021-2030 Supervisorial Districts RDU Block Equivalency

RDU	CT20	FIP	CITYNAME	CENSUS_CSA	COMMUNITY	SD21
RDU1869	481001	884	Alhambra		00884	1
RDU1870	481002	884	Alhambra		00884	1
RDU1871	481101	67042	San Gabriel		67042	1
RDU1872	481102	67042	San Gabriel		67042	1
RDU1873	481102	99037		Northeast San Gabriel	99037 Northeast San Gabriel	1
RDU1874	481103	67042	San Gabriel		67042	1
RDU1876	481203	67042	San Gabriel		67042	1
RDU1877	481203	99037		Northeast San Gabriel	99037 Northeast San Gabriel	1
RDU1878	481203	99037		Northeast San Gabriel	99037 Northeast San Gabriel	1
RDU1879	481203	99037		Northeast San Gabriel	99037 Northeast San Gabriel	1
RDU1880	481203	99037		Northeast San Gabriel	99037 Northeast San Gabriel	1
RDU1881	481300	62896	Rosemead		62896	1
RDU1882	481401	67042	San Gabriel		67042	1
RDU1883	481403	67042	San Gabriel		67042	1
RDU1884	481404	67042	San Gabriel		67042	1
RDU1885	481500	884	Alhambra		00884	1
RDU1886	481603	884	Alhambra		00884	1
RDU1887	481604	884	Alhambra		00884	1
RDU1888	481605	884	Alhambra		00884	1
RDU1889	481606	884	Alhambra		00884	1
RDU1890	481711	48914	Monterey Park		48914	1
RDU1891	481712	48914	Monterey Park		48914	1
RDU1892	481713	48914	Monterey Park		48914	1
RDU1893	481714	48914	Monterey Park		48914	1
RDU1894	481800	884	Alhambra		00884	1
RDU1895	481901	884	Alhambra		00884	1
RDU1896	481902	884	Alhambra		00884	1
RDU1897	482001	48914	Monterey Park		48914	1
RDU1898	482002	48914	Monterey Park		48914	1
RDU1899	482101	48914	Monterey Park		48914	1
RDU1900	482102	48914	Monterey Park		48914	1
RDU1901	482201	48914	Monterey Park		48914	1
RDU1902	482202	48914	Monterey Park		48914	1
RDU1903	482301	67042	San Gabriel		67042	1
RDU1904	482303	62896	Rosemead		62896	1
RDU1905	482304	62896	Rosemead		62896	1
RDU1906	482401	62896	Rosemead		62896	1
RDU1907	482403	62896	Rosemead		62896	1
RDU1908	482404	62896	Rosemead		62896	1
RDU1909	482404	99037		South San Gabriel	99037 South San Gabriel	1
RDU1910	482502	62896	Rosemead		62896	1
RDU1911	482503	62896	Rosemead		62896	1
RDU1912	482521	62896	Rosemead		62896	1
RDU1913	482521	62896	Rosemead		62896	1
RDU1914	482521	99037		South San Gabriel	99037 South San Gabriel	1
RDU1915	482522	48816	Montebello		48816	1
RDU1916	482522	62896	Rosemead		62896	1
RDU1917	482522	99037		South San Gabriel	99037 South San Gabriel	1
RDU1918	482600	48914	Monterey Park		48914	1
RDU1919	482701	48914	Monterey Park		48914	1
RDU1920	482702	48914	Monterey Park		48914	1
RDU1921	482801	48914	Monterey Park		48914	1
RDU1928	500300	36490	Industry		36490	1
RDU1929	500300	36490	Industry		36490	1
RDU1931	500300	99037		Whittier Narrows	99037 Whittier Narrows	1
RDU1958	501501	99037		Hacienda Heights	99037 Hacienda Heights	1

2021-2030 Supervisorial Districts RDU Block Equivalency

RDU	CT20	FIP	CITYNAME	CENSUS_CSA	COMMUNITY	SD21
RDU1963	501600	99037		Hacienda Heights	99037 Hacienda Heights	1
RDU2029	530005	48816	Montebello		48816	1
RDU2030	530006	48816	Montebello		48816	1
RDU2031	530007	48816	Montebello		48816	1
RDU2032	530007	62896	Rosemead		62896	1
RDU2033	530101	48816	Montebello		48816	1
RDU2034	530102	48816	Montebello		48816	1
RDU2035	530202	48816	Montebello		48816	1
RDU2036	530202	99037		East Los Angeles	99037 East Los Angeles	1
RDU2037	530203	48816	Montebello		48816	1
RDU2038	530204	48816	Montebello		48816	1
RDU2039	530301	99037		East Los Angeles	99037 East Los Angeles	1
RDU2040	530302	99037		East Los Angeles	99037 East Los Angeles	1
RDU2041	530400	48914	Monterey Park		48914	1
RDU2042	530400	99037		East Los Angeles	99037 East Los Angeles	1
RDU2043	530500	99037		East Los Angeles	99037 East Los Angeles	1
RDU2044	530603	99037		East Los Angeles	99037 East Los Angeles	1
RDU2045	530700	99037		East Los Angeles	99037 East Los Angeles	1
RDU2046	530801	99037		East Los Angeles	99037 East Los Angeles	1
RDU2047	530802	99037		East Los Angeles	99037 East Los Angeles	1
RDU2048	530901	99037		East Los Angeles	99037 East Los Angeles	1
RDU2049	530902	99037		East Los Angeles	99037 East Los Angeles	1
RDU2050	531000	99037		East Los Angeles	99037 East Los Angeles	1
RDU2051	531101	99037		East Los Angeles	99037 East Los Angeles	1
RDU2052	531102	99037		East Los Angeles	99037 East Los Angeles	1
RDU2053	531201	99037		East Los Angeles	99037 East Los Angeles	1
RDU2054	531202	99037		East Los Angeles	99037 East Los Angeles	1
RDU2055	531301	99037		East Los Angeles	99037 East Los Angeles	1
RDU2057	531302	99037		East Los Angeles	99037 East Los Angeles	1
RDU2058	531502	99037		East Los Angeles	99037 East Los Angeles	1
RDU2059	531503	99037		East Los Angeles	99037 East Los Angeles	1
RDU2060	531504	99037		East Los Angeles	99037 East Los Angeles	1
RDU2061	531602	99037		East Los Angeles	99037 East Los Angeles	1
RDU2062	531603	99037		East Los Angeles	99037 East Los Angeles	1
RDU2063	531604	99037		East Los Angeles	99037 East Los Angeles	1
RDU2064	531701	99037		East Los Angeles	99037 East Los Angeles	1
RDU2066	531702	99037		East Los Angeles	99037 East Los Angeles	1
RDU2067	531800	48816	Montebello		48816	1
RDU2068	531800	99037		East Los Angeles	99037 East Los Angeles	1
RDU2069	531901	99037		East Los Angeles	99037 East Los Angeles	1
RDU2070	531902	48816	Montebello		48816	1
RDU2071	531902	99037		East Los Angeles	99037 East Los Angeles	1
RDU2072	532001	48816	Montebello		48816	1
RDU2073	532002	48816	Montebello		48816	1
RDU2074	532101	48816	Montebello		48816	1
RDU2075	532102	48816	Montebello		48816	1
RDU2076	532200	48816	Montebello		48816	1
RDU3112	980010	44000	Los Angeles	Elysian Park	44000 Elysian Park	1
RDU3149	980035	36490	Industry		36490	1
RDU3150	980035	99037		Avocado Heights	99037 Avocado Heights	1
RDU3151	980035	99037		Avocado Heights	99037 Avocado Heights	1
RDU3152	980035	99037		Hacienda Heights	99037 Hacienda Heights	1
RDU3153	980035	99037		Rowland Heights	99037 Rowland Heights	1
RDU3154	980035	99037		Rowland Heights	99037 Rowland Heights	1
RDU3155	980036	62896	Rosemead		62896	1
RDU3156	980036	85292	Whittier		85292	1

2021-2030 Supervisorial Districts RDU Block Equivalency

RDU	CT20	FIP	CITYNAME	CENSUS_CSA	COMMUNITY	SD21
RDU3157	980036	99037		South San Gabriel	99037 South San Gabriel	1
RDU3158	980036	99037		Whittier Narrows	99037 Whittier Narrows	1
RDU0714	211000	44000	Los Angeles	Hancock Park	44000 Hancock Park	2
RDU0716	211121	44000	Los Angeles	Wilshire Center	44000 Wilshire Center	2
RDU0717	211122	44000	Los Angeles	Wilshire Center	44000 Wilshire Center	2
RDU0718	211123	44000	Los Angeles	Wilshire Center	44000 Wilshire Center	2
RDU0719	211124	44000	Los Angeles	Wilshire Center	44000 Wilshire Center	2
RDU0720	211201	44000	Los Angeles	Wilshire Center	44000 Wilshire Center	2
RDU0721	211202	44000	Los Angeles	Wilshire Center	44000 Wilshire Center	2
RDU0722	211310	44000	Los Angeles	Wilshire Center	44000 Wilshire Center	2
RDU0723	211320	44000	Los Angeles	Wilshire Center	44000 Wilshire Center	2
RDU0724	211410	44000	Los Angeles	Wilshire Center	44000 Wilshire Center	2
RDU0725	211420	44000	Los Angeles	Wilshire Center	44000 Wilshire Center	2
RDU0726	211500	44000	Los Angeles	Hancock Park	44000 Hancock Park	2
RDU0727	211701	44000	Los Angeles	Hancock Park	44000 Hancock Park	2
RDU0728	211703	44000	Los Angeles	Wilshire Center	44000 Wilshire Center	2
RDU0729	211704	44000	Los Angeles	Wilshire Center	44000 Wilshire Center	2
RDU0730	211704	44000	Los Angeles	Wilshire Center	44000 Wilshire Center	2
RDU0731	211802	44000	Los Angeles	Little Bangladesh	44000 Little Bangladesh	2
RDU0732	211803	44000	Los Angeles	Little Bangladesh	44000 Little Bangladesh	2
RDU0733	211804	44000	Los Angeles	Little Bangladesh	44000 Little Bangladesh	2
RDU0734	211910	44000	Los Angeles	Little Bangladesh	44000 Little Bangladesh	2
RDU0735	211921	44000	Los Angeles	Little Bangladesh	44000 Little Bangladesh	2
RDU0736	211922	44000	Los Angeles	Little Bangladesh	44000 Little Bangladesh	2
RDU0737	212101	44000	Los Angeles	Little Bangladesh	44000 Little Bangladesh	2
RDU0738	212102	44000	Los Angeles	Little Bangladesh	44000 Little Bangladesh	2
RDU0739	212202	44000	Los Angeles	Wilshire Center	44000 Wilshire Center	2
RDU0740	212203	44000	Los Angeles	Wilshire Center	44000 Wilshire Center	2
RDU0741	212204	44000	Los Angeles	Wilshire Center	44000 Wilshire Center	2
RDU0742	212303	44000	Los Angeles	Koreatown	44000 Koreatown	2
RDU0743	212304	44000	Los Angeles	Koreatown	44000 Koreatown	2
RDU0744	212305	44000	Los Angeles	Koreatown	44000 Koreatown	2
RDU0745	212306	44000	Los Angeles	Koreatown	44000 Koreatown	2
RDU0746	212410	44000	Los Angeles	Koreatown	44000 Koreatown	2
RDU0747	212420	44000	Los Angeles	Koreatown	44000 Koreatown	2
RDU0748	212501	44000	Los Angeles	Koreatown	44000 Koreatown	2
RDU0749	212502	44000	Los Angeles	Koreatown	44000 Koreatown	2
RDU0750	212610	44000	Los Angeles	Koreatown	44000 Koreatown	2
RDU0751	212620	44000	Los Angeles	Koreatown	44000 Koreatown	2
RDU0752	212701	44000	Los Angeles	Country Club Park	44000 Country Club Park	2
RDU0753	212702	44000	Los Angeles	Country Club Park	44000 Country Club Park	2
RDU0754	212800	44000	Los Angeles	Country Club Park	44000 Country Club Park	2
RDU0755	212900	44000	Los Angeles	Country Club Park	44000 Country Club Park	2
RDU0756	213100	44000	Los Angeles	Koreatown	44000 Koreatown	2
RDU0757	213201	44000	Los Angeles	Koreatown	44000 Koreatown	2
RDU0758	213202	44000	Los Angeles	Koreatown	44000 Koreatown	2
RDU0759	213310	44000	Los Angeles	Koreatown	44000 Koreatown	2
RDU0760	213320	44000	Los Angeles	Koreatown	44000 Koreatown	2
RDU0761	213401	44000	Los Angeles	Pico-Union	44000 Pico-Union	2
RDU0762	213402	44000	Los Angeles	Pico-Union	44000 Pico-Union	2
RDU0764	214100	44000	Los Angeles	Hancock Park	44000 Hancock Park	2
RDU0766	214501	44000	Los Angeles	Park La Brea	44000 Park La Brea	2
RDU0767	214501	99037		Miracle Mile	99037 Miracle Mile	2
RDU0768	214503	44000	Los Angeles	Park La Brea	44000 Park La Brea	2
RDU0769	214504	44000	Los Angeles	Park La Brea	44000 Park La Brea	2
RDU0770	214505	44000	Los Angeles	Park La Brea	44000 Park La Brea	2

2021-2030 Supervisorial Districts RDU Block Equivalency

RDU	CT20	FIP	CITYNAME	CENSUS_CSA	COMMUNITY	SD21
RDU0777	215101	44000	Los Angeles	Miracle Mile	44000 Miracle Mile	2
RDU0778	215101	44000	Los Angeles	Miracle Mile	44000 Miracle Mile	2
RDU0779	215102	44000	Los Angeles	Miracle Mile	44000 Miracle Mile	2
RDU0780	216100	44000	Los Angeles	Brookside	44000 Brookside	2
RDU0781	216100	44000	Los Angeles	Miracle Mile	44000 Miracle Mile	2
RDU0782	216201	44000	Los Angeles	Miracle Mile	44000 Miracle Mile	2
RDU0783	216201	44000	Los Angeles	Sycamore Square	44000 Sycamore Square	2
RDU0784	216202	44000	Los Angeles	Miracle Mile	44000 Miracle Mile	2
RDU0785	216202	44000	Los Angeles	Sycamore Square	44000 Sycamore Square	2
RDU0786	216301	44000	Los Angeles	Miracle Mile	44000 Miracle Mile	2
RDU0787	216302	44000	Los Angeles	Miracle Mile	44000 Miracle Mile	2
RDU0790	216700	44000	Los Angeles	Crestview	44000 Crestview	2
RDU0791	216800	44000	Los Angeles	South Carthay	44000 South Carthay	2
RDU0792	216901	44000	Los Angeles	Mid-city	44000 Mid-city	2
RDU0793	216902	44000	Los Angeles	Mid-city	44000 Mid-city	2
RDU0797	217101	44000	Los Angeles	Mid-city	44000 Mid-city	2
RDU0798	217102	44000	Los Angeles	Mid-city	44000 Mid-city	2
RDU0799	217200	44000	Los Angeles	Mid-city	44000 Mid-city	2
RDU0800	218110	44000	Los Angeles	Victoria Park	44000 Victoria Park	2
RDU0801	218120	44000	Los Angeles	Victoria Park	44000 Victoria Park	2
RDU0802	218210	44000	Los Angeles	St Elmo Village	44000 St Elmo Village	2
RDU0803	218220	44000	Los Angeles	Lafayette Square	44000 Lafayette Square	2
RDU0804	218300	44000	Los Angeles	Cloverdale/Cochran	44000 Cloverdale/Cochran	2
RDU0805	218400	44000	Los Angeles	Cloverdale/Cochran	44000 Cloverdale/Cochran	2
RDU0806	218500	44000	Los Angeles	Cloverdale/Cochran	44000 Cloverdale/Cochran	2
RDU0807	218600	44000	Los Angeles	Longwood	44000 Longwood	2
RDU0808	218701	44000	Los Angeles	Wellington Square	44000 Wellington Square	2
RDU0809	218702	44000	Los Angeles	Wellington Square	44000 Wellington Square	2
RDU0810	218800	44000	Los Angeles	West Adams	44000 West Adams	2
RDU0811	218900	44000	Los Angeles	West Adams	44000 West Adams	2
RDU0812	219010	44000	Los Angeles	Jefferson Park	44000 Jefferson Park	2
RDU0813	219020	44000	Los Angeles	Jefferson Park	44000 Jefferson Park	2
RDU0814	219300	44000	Los Angeles	Crenshaw District	44000 Crenshaw District	2
RDU0815	219500	44000	Los Angeles	Crenshaw District	44000 Crenshaw District	2
RDU0816	219700	44000	Los Angeles	Exposition	44000 Exposition	2
RDU0817	219700	44000	Los Angeles	Longwood	44000 Longwood	2
RDU0818	219800	44000	Los Angeles	Alsace	44000 Alsace	2
RDU0819	219901	44000	Los Angeles	Alsace	44000 Alsace	2
RDU0820	219902	44000	Los Angeles	Alsace	44000 Alsace	2
RDU0821	219902	44000	Los Angeles	Cloverdale/Cochran	44000 Cloverdale/Cochran	2
RDU0822	220000	44000	Los Angeles	Crenshaw District	44000 Crenshaw District	2
RDU0823	220100	44000	Los Angeles	Baldwin Hills	44000 Baldwin Hills	2
RDU0826	221210	44000	Los Angeles	Harvard Heights	44000 Harvard Heights	2
RDU0827	221220	44000	Los Angeles	Harvard Heights	44000 Harvard Heights	2
RDU0828	221302	44000	Los Angeles	Harvard Heights	44000 Harvard Heights	2
RDU0829	221303	44000	Los Angeles	Harvard Heights	44000 Harvard Heights	2
RDU0830	221304	44000	Los Angeles	Harvard Heights	44000 Harvard Heights	2
RDU0831	221401	44000	Los Angeles	West Adams	44000 West Adams	2
RDU0832	221402	44000	Los Angeles	West Adams	44000 West Adams	2
RDU0833	221500	44000	Los Angeles	West Adams	44000 West Adams	2
RDU0834	221601	44000	Los Angeles	West Adams	44000 West Adams	2
RDU0835	221602	44000	Los Angeles	West Adams	44000 West Adams	2
RDU0836	221602	44000	Los Angeles	West Adams	44000 West Adams	2
RDU0837	221710	44000	Los Angeles	West Adams	44000 West Adams	2
RDU0838	221810	44000	Los Angeles	University Park	44000 University Park	2
RDU0839	221820	44000	Los Angeles	University Park	44000 University Park	2

2021-2030 Supervisorial Districts RDU Block Equivalency

RDU	CT20	FIP	CITYNAME	CENSUS_CSA	COMMUNITY	SD21
RDU0840	221900	44000	Los Angeles	University Park	44000 University Park	2
RDU0841	222001	44000	Los Angeles	Exposition Park	44000 Exposition Park	2
RDU0842	222002	44000	Los Angeles	Exposition Park	44000 Exposition Park	2
RDU0843	222100	44000	Los Angeles	Adams-Normandie	44000 Adams-Normandie	2
RDU0844	222200	44000	Los Angeles	Adams-Normandie	44000 Adams-Normandie	2
RDU0845	222500	44000	Los Angeles	Exposition Park	44000 Exposition Park	2
RDU0846	222600	44000	Los Angeles	Exposition Park	44000 Exposition Park	2
RDU0847	222700	44000	Los Angeles	Exposition Park	44000 Exposition Park	2
RDU0848	222700	44000	Los Angeles	University Park	44000 University Park	2
RDU0852	224020	44000	Los Angeles	University Park	44000 University Park	2
RDU0856	224410	44000	Los Angeles	University Park	44000 University Park	2
RDU0857	224420	44000	Los Angeles	University Park	44000 University Park	2
RDU0858	224600	44000	Los Angeles	University Park	44000 University Park	2
RDU0859	224701	44000	Los Angeles	University Park	44000 University Park	2
RDU0860	224702	44000	Los Angeles	University Park	44000 University Park	2
RDU0863	226410	44000	Los Angeles	Central	44000 Central	2
RDU0864	226420	44000	Los Angeles	Central	44000 Central	2
RDU0865	226701	44000	Los Angeles	Central	44000 Central	2
RDU0866	226702	44000	Los Angeles	Central	44000 Central	2
RDU0867	227010	44000	Los Angeles	Central	44000 Central	2
RDU0868	227020	44000	Los Angeles	Central	44000 Central	2
RDU0869	228100	44000	Los Angeles	Vernon Central	44000 Vernon Central	2
RDU0870	228210	44000	Los Angeles	Central	44000 Central	2
RDU0871	228220	44000	Los Angeles	Vernon Central	44000 Vernon Central	2
RDU0872	228310	44000	Los Angeles	Central	44000 Central	2
RDU0873	228320	44000	Los Angeles	Vernon Central	44000 Vernon Central	2
RDU0874	228410	44000	Los Angeles	Central	44000 Central	2
RDU0875	228420	44000	Los Angeles	South Park	44000 South Park	2
RDU0876	228500	44000	Los Angeles	South Park	44000 South Park	2
RDU0877	228600	44000	Los Angeles	Vernon Central	44000 Vernon Central	2
RDU0878	228710	44000	Los Angeles	Vernon Central	44000 Vernon Central	2
RDU0879	228720	44000	Los Angeles	Vernon Central	44000 Vernon Central	2
RDU0880	228800	44000	Los Angeles	Vernon Central	44000 Vernon Central	2
RDU0881	228900	44000	Los Angeles	Vernon Central	44000 Vernon Central	2
RDU0882	229100	44000	Los Angeles	Vernon Central	44000 Vernon Central	2
RDU0883	229200	44000	Los Angeles	Vernon Central	44000 Vernon Central	2
RDU0884	229300	44000	Los Angeles	South Park	44000 South Park	2
RDU0885	229410	44000	Los Angeles	South Park	44000 South Park	2
RDU0886	229420	44000	Los Angeles	Vernon Central	44000 Vernon Central	2
RDU0887	231100	44000	Los Angeles	Central	44000 Central	2
RDU0888	231100	44000	Los Angeles	Exposition Park	44000 Exposition Park	2
RDU0889	231210	44000	Los Angeles	Exposition Park	44000 Exposition Park	2
RDU0890	231220	44000	Los Angeles	Exposition Park	44000 Exposition Park	2
RDU0891	231301	44000	Los Angeles	Exposition Park	44000 Exposition Park	2
RDU0892	231302	44000	Los Angeles	Exposition Park	44000 Exposition Park	2
RDU0893	231400	44000	Los Angeles	Exposition Park	44000 Exposition Park	2
RDU0894	231500	44000	Los Angeles	West Vernon	44000 West Vernon	2
RDU0895	231601	44000	Los Angeles	West Vernon	44000 West Vernon	2
RDU0896	231602	44000	Los Angeles	West Vernon	44000 West Vernon	2
RDU0897	231603	44000	Los Angeles	West Vernon	44000 West Vernon	2
RDU0898	231710	44000	Los Angeles	West Vernon	44000 West Vernon	2
RDU0899	231720	44000	Los Angeles	South Park	44000 South Park	2
RDU0900	231720	44000	Los Angeles	West Vernon	44000 West Vernon	2
RDU0901	231800	44000	Los Angeles	South Park	44000 South Park	2
RDU0902	231901	44000	Los Angeles	South Park	44000 South Park	2
RDU0903	231902	44000	Los Angeles	South Park	44000 South Park	2

2021-2030 Supervisorial Districts RDU Block Equivalency

RDU	CT20	FIP	CITYNAME	CENSUS_CSA	COMMUNITY	SD21
RDU0904	232110	44000	Los Angeles	West Vernon	44000 West Vernon	2
RDU0905	232120	44000	Los Angeles	South Park	44000 South Park	2
RDU0906	232120	44000	Los Angeles	West Vernon	44000 West Vernon	2
RDU0907	232200	44000	Los Angeles	Vermont Square	44000 Vermont Square	2
RDU0908	232300	44000	Los Angeles	Vermont Square	44000 Vermont Square	2
RDU0909	232401	44000	Los Angeles	West Vernon	44000 West Vernon	2
RDU0910	232402	44000	Los Angeles	West Vernon	44000 West Vernon	2
RDU0911	232500	44000	Los Angeles	West Vernon	44000 West Vernon	2
RDU0912	232601	44000	Los Angeles	West Vernon	44000 West Vernon	2
RDU0913	232602	44000	Los Angeles	West Vernon	44000 West Vernon	2
RDU0914	232701	44000	Los Angeles	West Vernon	44000 West Vernon	2
RDU0915	232702	44000	Los Angeles	South Park	44000 South Park	2
RDU0916	232702	44000	Los Angeles	West Vernon	44000 West Vernon	2
RDU0917	232800	44000	Los Angeles	South Park	44000 South Park	2
RDU0918	234001	44000	Los Angeles	Leimert Park	44000 Leimert Park	2
RDU0919	234002	44000	Los Angeles	Leimert Park	44000 Leimert Park	2
RDU0920	234200	44000	Los Angeles	Crenshaw District	44000 Crenshaw District	2
RDU0921	234301	44000	Los Angeles	Leimert Park	44000 Leimert Park	2
RDU0922	234302	44000	Los Angeles	Leimert Park	44000 Leimert Park	2
RDU0923	234501	44000	Los Angeles	Leimert Park	44000 Leimert Park	2
RDU0924	234502	44000	Los Angeles	Leimert Park	44000 Leimert Park	2
RDU0925	234600	44000	Los Angeles	Hyde Park	44000 Hyde Park	2
RDU0926	234700	44000	Los Angeles	Hyde Park	44000 Hyde Park	2
RDU0927	234800	44000	Los Angeles	Hyde Park	44000 Hyde Park	2
RDU0928	234901	44000	Los Angeles	Hyde Park	44000 Hyde Park	2
RDU0929	234902	44000	Los Angeles	Hyde Park	44000 Hyde Park	2
RDU0930	235100	44000	Los Angeles	Hyde Park	44000 Hyde Park	2
RDU0931	235100	44000	Los Angeles	View Heights	44000 View Heights	2
RDU0932	235201	44000	Los Angeles	Hyde Park	44000 Hyde Park	2
RDU0933	235202	44000	Los Angeles	Hyde Park	44000 Hyde Park	2
RDU0934	236001	44000	Los Angeles	Baldwin Hills	44000 Baldwin Hills	2
RDU0935	236101	44000	Los Angeles	Baldwin Hills	44000 Baldwin Hills	2
RDU0936	236102	44000	Los Angeles	Baldwin Hills	44000 Baldwin Hills	2
RDU0937	236203	44000	Los Angeles	Baldwin Hills	44000 Baldwin Hills	2
RDU0938	236204	44000	Los Angeles	Baldwin Hills	44000 Baldwin Hills	2
RDU0939	236205	44000	Los Angeles	Baldwin Hills	44000 Baldwin Hills	2
RDU0940	236206	44000	Los Angeles	Baldwin Hills	44000 Baldwin Hills	2
RDU0941	236400	44000	Los Angeles	Baldwin Hills	44000 Baldwin Hills	2
RDU0942	237101	44000	Los Angeles	Harvard Park	44000 Harvard Park	2
RDU0943	237102	44000	Los Angeles	Harvard Park	44000 Harvard Park	2
RDU0944	237201	44000	Los Angeles	Harvard Park	44000 Harvard Park	2
RDU0945	237202	44000	Los Angeles	Harvard Park	44000 Harvard Park	2
RDU0946	237300	44000	Los Angeles	Harvard Park	44000 Harvard Park	2
RDU0947	237401	44000	Los Angeles	Harvard Park	44000 Harvard Park	2
RDU0948	237402	44000	Los Angeles	Harvard Park	44000 Harvard Park	2
RDU0949	237500	44000	Los Angeles	Harvard Park	44000 Harvard Park	2
RDU0950	237600	44000	Los Angeles	Harvard Park	44000 Harvard Park	2
RDU0951	237710	44000	Los Angeles	Vermont Knolls	44000 Vermont Knolls	2
RDU0952	237720	44000	Los Angeles	Vermont Knolls	44000 Vermont Knolls	2
RDU0953	237800	44000	Los Angeles	Vermont Knolls	44000 Vermont Knolls	2
RDU0954	237900	44000	Los Angeles	Manchester Square	44000 Manchester Square	2
RDU0955	238000	44000	Los Angeles	Gramercy Place	44000 Gramercy Place	2
RDU0956	238100	44000	Los Angeles	Manchester Square	44000 Manchester Square	2
RDU0957	238200	44000	Los Angeles	Vermont Knolls	44000 Vermont Knolls	2
RDU0958	238310	44000	Los Angeles	Vermont Vista	44000 Vermont Vista	2
RDU0959	238320	44000	Los Angeles	Vermont Vista	44000 Vermont Vista	2

2021-2030 Supervisorial Districts RDU Block Equivalency

RDU	CT20	FIP	CITYNAME	CENSUS_CSA	COMMUNITY	SD21
RDU0960	238400	44000	Los Angeles	Gramercy Place	44000 Gramercy Place	2
RDU0961	239201	44000	Los Angeles	Florence-Firestone	44000 Florence-Firestone	2
RDU0962	239201	44000	Los Angeles	Harvard Park	44000 Harvard Park	2
RDU0963	239202	44000	Los Angeles	Florence-Firestone	44000 Florence-Firestone	2
RDU0964	239310	44000	Los Angeles	Florence-Firestone	44000 Florence-Firestone	2
RDU0965	239310	44000	Los Angeles	Harvard Park	44000 Harvard Park	2
RDU0966	239320	44000	Los Angeles	Florence-Firestone	44000 Florence-Firestone	2
RDU0967	239330	44000	Los Angeles	Florence-Firestone	44000 Florence-Firestone	2
RDU0968	239501	44000	Los Angeles	Florence-Firestone	44000 Florence-Firestone	2
RDU0969	239502	44000	Los Angeles	Florence-Firestone	44000 Florence-Firestone	2
RDU0970	239601	44000	Los Angeles	Florence-Firestone	44000 Florence-Firestone	2
RDU0971	239602	44000	Los Angeles	Florence-Firestone	44000 Florence-Firestone	2
RDU0972	239701	44000	Los Angeles	Florence-Firestone	44000 Florence-Firestone	2
RDU0973	239701	44000	Los Angeles	Vermont Vista	44000 Vermont Vista	2
RDU0974	239702	44000	Los Angeles	Florence-Firestone	44000 Florence-Firestone	2
RDU0975	239702	44000	Los Angeles	Vermont Vista	44000 Vermont Vista	2
RDU0976	239801	44000	Los Angeles	Florence-Firestone	44000 Florence-Firestone	2
RDU0977	239802	44000	Los Angeles	Florence-Firestone	44000 Florence-Firestone	2
RDU0978	240010	44000	Los Angeles	Green Meadows	44000 Green Meadows	2
RDU0979	240020	44000	Los Angeles	Green Meadows	44000 Green Meadows	2
RDU0980	240200	44000	Los Angeles	Vermont Vista	44000 Vermont Vista	2
RDU0981	240301	44000	Los Angeles	Vermont Vista	44000 Vermont Vista	2
RDU0982	240302	44000	Los Angeles	Vermont Vista	44000 Vermont Vista	2
RDU0983	240401	44000	Los Angeles	Vermont Vista	44000 Vermont Vista	2
RDU0984	240402	44000	Los Angeles	Vermont Vista	44000 Vermont Vista	2
RDU0985	240500	44000	Los Angeles	Vermont Vista	44000 Vermont Vista	2
RDU0986	240600	44000	Los Angeles	Green Meadows	44000 Green Meadows	2
RDU0987	240700	44000	Los Angeles	Green Meadows	44000 Green Meadows	2
RDU0988	240800	44000	Los Angeles	Century Palms/Cove	44000 Century Palms/Cove	2
RDU0989	240901	44000	Los Angeles	Century Palms/Cove	44000 Century Palms/Cove	2
RDU0990	240902	44000	Los Angeles	Century Palms/Cove	44000 Century Palms/Cove	2
RDU0991	241001	44000	Los Angeles	Century Palms/Cove	44000 Century Palms/Cove	2
RDU0992	241002	44000	Los Angeles	Century Palms/Cove	44000 Century Palms/Cove	2
RDU0993	241110	44000	Los Angeles	Century Palms/Cove	44000 Century Palms/Cove	2
RDU0994	241120	44000	Los Angeles	Century Palms/Cove	44000 Century Palms/Cove	2
RDU0995	241201	44000	Los Angeles	Century Palms/Cove	44000 Century Palms/Cove	2
RDU0996	241201	44000	Los Angeles	Figueria Park Square	44000 Figueria Park Square	2
RDU0997	241202	44000	Los Angeles	Century Palms/Cove	44000 Century Palms/Cove	2
RDU0998	241202	44000	Los Angeles	Figueria Park Square	44000 Figueria Park Square	2
RDU0999	241300	44000	Los Angeles	Figueria Park Square	44000 Figueria Park Square	2
RDU1000	241400	44000	Los Angeles	Century Palms/Cove	44000 Century Palms/Cove	2
RDU1001	242000	44000	Los Angeles	Watts	44000 Watts	2
RDU1002	242100	44000	Los Angeles	Watts	44000 Watts	2
RDU1003	242201	44000	Los Angeles	Watts	44000 Watts	2
RDU1004	242202	44000	Los Angeles	Watts	44000 Watts	2
RDU1005	242300	44000	Los Angeles	Watts	44000 Watts	2
RDU1006	242600	44000	Los Angeles	Watts	44000 Watts	2
RDU1007	242700	44000	Los Angeles	Watts	44000 Watts	2
RDU1008	243001	44000	Los Angeles	Watts	44000 Watts	2
RDU1009	243002	44000	Los Angeles	Watts	44000 Watts	2
RDU1010	243100	44000	Los Angeles	Watts	44000 Watts	2
RDU1094	270200	44000	Los Angeles	Faircrest Heights	44000 Faircrest Heights	2
RDU1096	270300	44000	Los Angeles	Faircrest Heights	44000 Faircrest Heights	2
RDU1130	274100	44000	Los Angeles	Venice	44000 Venice	2
RDU1131	274202	44000	Los Angeles		44000	2
RDU1132	274202	44000	Los Angeles	Marina Peninsula	44000 Marina Peninsula	2

2021-2030 Supervisorial Districts RDU Block Equivalency

RDU	CT20	FIP	CITYNAME	CENSUS_CSA	COMMUNITY	SD21
RDU1133	274202	99037		Marina del Rey	99037 Marina del Rey	2
RDU1134	275101	44000	Los Angeles	Del Rey	44000 Del Rey	2
RDU1135	275102	44000	Los Angeles	Del Rey	44000 Del Rey	2
RDU1136	275200	44000	Los Angeles	Del Rey	44000 Del Rey	2
RDU1137	275311	44000	Los Angeles	Del Rey	44000 Del Rey	2
RDU1138	275312	44000	Los Angeles	Del Rey	44000 Del Rey	2
RDU1139	275313	44000	Los Angeles	Del Rey	44000 Del Rey	2
RDU1140	275400	44000	Los Angeles	Del Rey	44000 Del Rey	2
RDU1141	275500	44000	Los Angeles	Del Rey	44000 Del Rey	2
RDU1142	275603	44000	Los Angeles	Playa Vista	44000 Playa Vista	2
RDU1143	275604	44000	Los Angeles	Playa Vista	44000 Playa Vista	2
RDU1144	275605	44000	Los Angeles	Playa Vista	44000 Playa Vista	2
RDU1145	275605	99037		Del Rey	99037 Del Rey	2
RDU1146	276000	44000	Los Angeles	Westchester	44000 Westchester	2
RDU1147	276101	44000	Los Angeles	Westchester	44000 Westchester	2
RDU1148	276102	44000	Los Angeles	Westchester	44000 Westchester	2
RDU1149	276400	44000	Los Angeles	Westchester	44000 Westchester	2
RDU1150	276500	44000	Los Angeles	Westchester	44000 Westchester	2
RDU1151	276601	44000	Los Angeles	Westchester	44000 Westchester	2
RDU1152	276601	44000	Los Angeles	Westchester	44000 Westchester	2
RDU1153	276605	44000	Los Angeles	Westchester	44000 Westchester	2
RDU1154	276606	44000	Los Angeles	Westchester	44000 Westchester	2
RDU1155	276607	44000	Los Angeles	Westchester	44000 Westchester	2
RDU1156	276607	44000	Los Angeles	Westchester	44000 Westchester	2
RDU1157	276608	44000	Los Angeles	Westchester	44000 Westchester	2
RDU1158	277000	44000	Los Angeles	Westchester	44000 Westchester	2
RDU1159	277100	44000	Los Angeles	Westchester	44000 Westchester	2
RDU1160	277200	44000	Los Angeles	Westchester	44000 Westchester	2
RDU1161	277400	44000	Los Angeles	Westchester	44000 Westchester	2
RDU1162	278001	44000	Los Angeles	Westchester	44000 Westchester	2
RDU1163	278102	44000	Los Angeles	Playa Del Rey	44000 Playa Del Rey	2
RDU1164	291110	44000	Los Angeles	Harbor Gateway	44000 Harbor Gateway	2
RDU1165	291120	44000	Los Angeles	Harbor Gateway	44000 Harbor Gateway	2
RDU1166	291130	44000	Los Angeles	Harbor Gateway	44000 Harbor Gateway	2
RDU1167	291210	44000	Los Angeles	Harbor Gateway	44000 Harbor Gateway	2
RDU1168	291220	44000	Los Angeles	Harbor Gateway	44000 Harbor Gateway	2
RDU1169	291300	44000	Los Angeles	Harbor Gateway	44000 Harbor Gateway	2
RDU1170	291300	44000	Los Angeles	Harbor Gateway	44000 Harbor Gateway	2
RDU1171	292001	44000	Los Angeles	Harbor Gateway	44000 Harbor Gateway	2
RDU1172	292001	44000	Los Angeles	Harbor Gateway	44000 Harbor Gateway	2
RDU1173	292001	99037		Harbor Gateway	99037 Harbor Gateway	2
RDU1174	292002	44000	Los Angeles	Harbor Gateway	44000 Harbor Gateway	2
RDU1175	293203	44000	Los Angeles	Harbor Gateway	44000 Harbor Gateway	2
RDU1176	293204	44000	Los Angeles	Harbor Gateway	44000 Harbor Gateway	2
RDU1177	293205	44000	Los Angeles	Harbor Gateway	44000 Harbor Gateway	2
RDU1178	293206	44000	Los Angeles	Harbor Gateway	44000 Harbor Gateway	2
RDU2085	532700	99037		Florence-Firestone	99037 Florence-Firestone	2
RDU2086	532800	99037		Florence-Firestone	99037 Florence-Firestone	2
RDU2087	532900	99037		Florence-Firestone	99037 Florence-Firestone	2
RDU2088	533001	99037		Florence-Firestone	99037 Florence-Firestone	2
RDU2089	533002	99037		Florence-Firestone	99037 Florence-Firestone	2
RDU2134	534900	99037		Florence-Firestone	99037 Florence-Firestone	2
RDU2135	535001	99037		Florence-Firestone	99037 Florence-Firestone	2
RDU2136	535002	99037		Florence-Firestone	99037 Florence-Firestone	2
RDU2137	535101	99037		Florence-Firestone	99037 Florence-Firestone	2
RDU2138	535102	99037		Florence-Firestone	99037 Florence-Firestone	2

2021-2030 Supervisorial Districts RDU Block Equivalency

RDU	CT20	FIP	CITYNAME	CENSUS_CSA	COMMUNITY	SD21
RDU2139	535200	99037		Florence-Firestone	99037 Florence-Firestone	2
RDU2140	535300	99037		Florence-Firestone	99037 Florence-Firestone	2
RDU2141	535400	99037		Florence-Firestone	99037 Florence-Firestone	2
RDU2171	540400	99037		Willowbrook	99037 Willowbrook	2
RDU2174	540600	99037		Willowbrook	99037 Willowbrook	2
RDU2175	540700	99037		Willowbrook	99037 Willowbrook	2
RDU2176	540800	99037		Willowbrook	99037 Willowbrook	2
RDU2177	540901	99037		Athens Village	99037 Athens Village	2
RDU2178	540902	99037		Willowbrook	99037 Willowbrook	2
RDU2179	541003	11530	Carson		11530	2
RDU2180	541003	99037		Rosewood/East Gardena	99037 Rosewood/East Gardena	2
RDU2181	541100	15044	Compton		15044	2
RDU2182	541100	15044	Compton		15044	2
RDU2183	541100	99037		Rosewood/West Rancho Dominguez	99037 Rosewood/West Rancho	2
RDU2184	541200	15044	Compton		15044	2
RDU2185	541200	99037		Rosewood	99037 Rosewood	2
RDU2186	541200	99037		Willowbrook	99037 Willowbrook	2
RDU2187	541300	15044	Compton		15044	2
RDU2188	541401	99037		Willowbrook	99037 Willowbrook	2
RDU2189	541402	99037		Willowbrook	99037 Willowbrook	2
RDU2190	541500	99037		Willowbrook	99037 Willowbrook	2
RDU2191	541603	15044	Compton		15044	2
RDU2192	541604	15044	Compton		15044	2
RDU2193	541605	15044	Compton		15044	2
RDU2194	541606	15044	Compton		15044	2
RDU2196	541801	15044	Compton		15044	2
RDU2198	541802	15044	Compton		15044	2
RDU2199	541802	15044	Compton		15044	2
RDU2201	541802	99037		East Rancho Dominguez	99037 East Rancho Dominguez	2
RDU2202	542000	15044	Compton		15044	2
RDU2203	542000	99037		East Rancho Dominguez	99037 East Rancho Dominguez	2
RDU2204	542000	99037		East Rancho Dominguez	99037 East Rancho Dominguez	2
RDU2205	542000	99037		East Rancho Dominguez	99037 East Rancho Dominguez	2
RDU2206	542103	15044	Compton		15044	2
RDU2207	542103	15044	Compton		15044	2
RDU2208	542103	15044	Compton		15044	2
RDU2209	542103	99037		East Rancho Dominguez	99037 East Rancho Dominguez	2
RDU2210	542104	15044	Compton		15044	2
RDU2211	542104	99037		East Rancho Dominguez	99037 East Rancho Dominguez	2
RDU2212	542104	99037		East Rancho Dominguez	99037 East Rancho Dominguez	2
RDU2213	542104	99037		East Rancho Dominguez	99037 East Rancho Dominguez	2
RDU2214	542104	99037		East Rancho Dominguez	99037 East Rancho Dominguez	2
RDU2215	542105	15044	Compton		15044	2
RDU2216	542105	99037		East Rancho Dominguez	99037 East Rancho Dominguez	2
RDU2217	542106	15044	Compton		15044	2
RDU2218	542106	99037		East Rancho Dominguez	99037 East Rancho Dominguez	2
RDU2219	542106	99037		East Rancho Dominguez	99037 East Rancho Dominguez	2
RDU2220	542200	15044	Compton		15044	2
RDU2221	542200	99037		East Rancho Dominguez	99037 East Rancho Dominguez	2
RDU2222	542401	15044	Compton		15044	2
RDU2223	542402	15044	Compton		15044	2
RDU2224	542501	15044	Compton		15044	2
RDU2225	542502	15044	Compton		15044	2
RDU2226	542601	15044	Compton		15044	2
RDU2227	542602	15044	Compton		15044	2
RDU2228	542700	15044	Compton		15044	2

2021-2030 Supervisorial Districts RDU Block Equivalency

RDU	CT20	FIP	CITYNAME	CENSUS_CSA	COMMUNITY	SD21
RDU2229	542800	15044	Compton		15044	2
RDU2230	542900	15044	Compton		15044	2
RDU2231	543000	15044	Compton		15044	2
RDU2232	543000	99037		West Rancho Dominguez	99037 West Rancho Dominguez	2
RDU2233	543100	11530	Carson		11530	2
RDU2234	543100	15044	Compton		15044	2
RDU2235	543100	15044	Compton		15044	2
RDU2236	543201	15044	Compton		15044	2
RDU2237	543203	15044	Compton		15044	2
RDU2238	543304	11530	Carson		11530	2
RDU2239	543305	15044	Compton		15044	2
RDU2240	543305	99037		Rancho Dominguez	99037 Rancho Dominguez	2
RDU2241	543306	11530	Carson		11530	2
RDU2242	543321	11530	Carson		11530	2
RDU2243	543321	15044	Compton		15044	2
RDU2244	543322	11530	Carson		11530	2
RDU2245	543400	11530	Carson		11530	2
RDU2246	543501	11530	Carson		11530	2
RDU2247	543501	99037		West Carson	99037 West Carson	2
RDU2248	543501	99037		West Carson	99037 West Carson	2
RDU2249	543502	99037		West Carson	99037 West Carson	2
RDU2250	543503	99037		West Carson	99037 West Carson	2
RDU2251	543601	11530	Carson		11530	2
RDU2252	543603	99037		West Carson	99037 West Carson	2
RDU2253	543605	99037		West Carson	99037 West Carson	2
RDU2254	543606	99037		West Carson	99037 West Carson	2
RDU2255	543607	11530	Carson		11530	2
RDU2256	543701	11530	Carson		11530	2
RDU2257	543703	11530	Carson		11530	2
RDU2258	543704	11530	Carson		11530	2
RDU2259	543705	11530	Carson		11530	2
RDU2260	543801	11530	Carson		11530	2
RDU2261	543803	11530	Carson		11530	2
RDU2262	543804	11530	Carson		11530	2
RDU2263	543903	11530	Carson		11530	2
RDU2264	543905	11530	Carson		11530	2
RDU2265	544001	11530	Carson		11530	2
RDU2266	544002	11530	Carson		11530	2
RDU2530	600100	99037		Athens-Westmont	99037 Athens-Westmont	2
RDU2531	600201	99037		Athens-Westmont	99037 Athens-Westmont	2
RDU2532	600202	99037		Athens-Westmont	99037 Athens-Westmont	2
RDU2533	600302	99037		Athens-Westmont	99037 Athens-Westmont	2
RDU2534	600303	99037		Athens-Westmont	99037 Athens-Westmont	2
RDU2535	600304	99037		Athens-Westmont	99037 Athens-Westmont	2
RDU2536	600400	99037		Athens-Westmont	99037 Athens-Westmont	2
RDU2537	600501	36546	Inglewood		36546	2
RDU2538	600601	36546	Inglewood		36546	2
RDU2539	600602	36546	Inglewood		36546	2
RDU2540	600702	36546	Inglewood		36546	2
RDU2541	600703	36546	Inglewood		36546	2
RDU2542	600704	36546	Inglewood		36546	2
RDU2543	600801	36546	Inglewood		36546	2
RDU2544	600802	36546	Inglewood		36546	2
RDU2545	600902	36546	Inglewood		36546	2
RDU2546	600911	36546	Inglewood		36546	2
RDU2547	600912	36546	Inglewood		36546	2

2021-2030 Supervisorial Districts RDU Block Equivalency

RDU	CT20	FIP	CITYNAME	CENSUS_CSA	COMMUNITY	SD21
RDU2548	601001	36546	Inglewood		36546	2
RDU2549	601002	36546	Inglewood		36546	2
RDU2550	601100	36546	Inglewood		36546	2
RDU2551	601202	36546	Inglewood		36546	2
RDU2552	601211	36546	Inglewood		36546	2
RDU2553	601212	36546	Inglewood		36546	2
RDU2554	601301	36546	Inglewood		36546	2
RDU2555	601302	36546	Inglewood		36546	2
RDU2556	601303	36546	Inglewood		36546	2
RDU2557	601401	36546	Inglewood		36546	2
RDU2558	601402	36546	Inglewood		36546	2
RDU2559	601501	36546	Inglewood		36546	2
RDU2560	601501	99037		Lennox	99037 Lennox	2
RDU2561	601501	99037		Lennox	99037 Lennox	2
RDU2562	601502	99037		Lennox	99037 Lennox	2
RDU2563	601600	32548	Hawthorne		32548	2
RDU2564	601600	99037		Lennox	99037 Lennox	2
RDU2565	601700	32548	Hawthorne		32548	2
RDU2566	601700	36546	Inglewood		36546	2
RDU2567	601700	99037		Lennox	99037 Lennox	2
RDU2568	601801	36546	Inglewood		36546	2
RDU2569	601801	99037		Lennox	99037 Lennox	2
RDU2570	601801	99037		Lennox	99037 Lennox	2
RDU2571	601802	36546	Inglewood		36546	2
RDU2572	601802	99037		Lennox	99037 Lennox	2
RDU2573	601900	36546	Inglewood		36546	2
RDU2574	602002	32548	Hawthorne		32548	2
RDU2575	602003	36546	Inglewood		36546	2
RDU2576	602103	32548	Hawthorne		32548	2
RDU2577	602104	32548	Hawthorne		32548	2
RDU2578	602105	32548	Hawthorne		32548	2
RDU2579	602106	32548	Hawthorne		32548	2
RDU2580	602201	32548	Hawthorne		32548	2
RDU2581	602201	99037		Del Aire	99037 Del Aire	2
RDU2582	602202	32548	Hawthorne		32548	2
RDU2583	602301	32548	Hawthorne		32548	2
RDU2584	602301	32548	Hawthorne		32548	2
RDU2585	602301	32548	Hawthorne		32548	2
RDU2586	602301	32548	Hawthorne		32548	2
RDU2587	602301	99037		Wiseburn	99037 Wiseburn	2
RDU2588	602302	32548	Hawthorne		32548	2
RDU2589	602402	32548	Hawthorne		32548	2
RDU2590	602403	32548	Hawthorne		32548	2
RDU2591	602404	32548	Hawthorne		32548	2
RDU2592	602504	32548	Hawthorne		32548	2
RDU2593	602505	32548	Hawthorne		32548	2
RDU2594	602506	32548	Hawthorne		32548	2
RDU2595	602507	32548	Hawthorne		32548	2
RDU2596	602510	32548	Hawthorne		32548	2
RDU2597	602511	32548	Hawthorne		32548	2
RDU2598	602512	99037		Hawthorne	99037 Hawthorne	2
RDU2599	602513	32548	Hawthorne		32548	2
RDU2600	602601	28168	Gardena		28168	2
RDU2601	602602	28168	Gardena		28168	2
RDU2602	602700	32548	Hawthorne		32548	2
RDU2603	602700	99037		Athens-Westmont	99037 Athens-Westmont	2

2021-2030 Supervisorial Districts RDU Block Equivalency

RDU	CT20	FIP	CITYNAME	CENSUS_CSA	COMMUNITY	SD21
RDU2604	602801	99037		Athens-Westmont	99037 Athens-Westmont	2
RDU2605	602802	99037		Athens-Westmont	99037 Athens-Westmont	2
RDU2606	602900	28168	Gardena		28168	2
RDU2607	603004	28168	Gardena		28168	2
RDU2608	603005	28168	Gardena		28168	2
RDU2609	603006	28168	Gardena		28168	2
RDU2610	603007	28168	Gardena		28168	2
RDU2611	603008	28168	Gardena		28168	2
RDU2612	603101	28168	Gardena		28168	2
RDU2613	603102	28168	Gardena		28168	2
RDU2614	603200	28168	Gardena		28168	2
RDU2615	603301	28168	Gardena		28168	2
RDU2616	603302	28168	Gardena		28168	2
RDU2617	603400	28168	Gardena		28168	2
RDU2618	603500	28168	Gardena		28168	2
RDU2619	603600	28168	Gardena		28168	2
RDU2620	603702	32548	Hawthorne		32548	2
RDU2621	603702	99037		El Camino Village	99037 El Camino Village	2
RDU2622	603703	32548	Hawthorne		32548	2
RDU2623	603705	32548	Hawthorne		32548	2
RDU2624	603706	99037		El Camino Village	99037 El Camino Village	2
RDU2625	603801	40886	Lawndale		40886	2
RDU2626	603802	40886	Lawndale		40886	2
RDU2627	603901	40886	Lawndale		40886	2
RDU2628	603902	40886	Lawndale		40886	2
RDU2629	604001	40886	Lawndale		40886	2
RDU2630	604002	40886	Lawndale		40886	2
RDU2631	604101	40886	Lawndale		40886	2
RDU2632	604102	40886	Lawndale		40886	2
RDU2633	604200	36546	Inglewood		36546	2
RDU2635	620001	22412	El Segundo		22412	2
RDU2636	620002	22412	El Segundo		22412	2
RDU2637	620101	22412	El Segundo		22412	2
RDU2638	620102	22412	El Segundo		22412	2
RDU2639	620201	45400	Manhattan Beach		45400	2
RDU2640	620301	45400	Manhattan Beach		45400	2
RDU2641	620303	45400	Manhattan Beach		45400	2
RDU2642	620305	45400	Manhattan Beach		45400	2
RDU2643	620400	45400	Manhattan Beach		45400	2
RDU2644	620501	60018	Redondo Beach		60018	2
RDU2645	620521	60018	Redondo Beach		60018	2
RDU2646	620522	60018	Redondo Beach		60018	2
RDU2647	620601	60018	Redondo Beach		60018	2
RDU2648	620602	60018	Redondo Beach		60018	2
RDU2649	620701	60018	Redondo Beach		60018	2
RDU2650	620703	60018	Redondo Beach		60018	2
RDU2651	620704	60018	Redondo Beach		60018	2
RDU2652	620801	45400	Manhattan Beach		45400	2
RDU2653	620802	45400	Manhattan Beach		45400	2
RDU2654	620901	45400	Manhattan Beach		45400	2
RDU2655	620904	45400	Manhattan Beach		45400	2
RDU2656	621001	33364	Hermosa Beach		33364	2
RDU2657	621005	33364	Hermosa Beach		33364	2
RDU2658	621102	33364	Hermosa Beach		33364	2
RDU2659	621104	33364	Hermosa Beach		33364	2
RDU2660	621201	60018	Redondo Beach		60018	2

2021-2030 Supervisorial Districts RDU Block Equivalency

RDU	CT20	FIP	CITYNAME	CENSUS_CSA	COMMUNITY	SD21
RDU2661	621204	60018	Redondo Beach		60018	2
RDU2662	621204	60018	Redondo Beach		60018	2
RDU2663	621301	60018	Redondo Beach		60018	2
RDU2664	621324	60018	Redondo Beach		60018	2
RDU2665	621326	60018	Redondo Beach		60018	2
RDU2666	621400	60018	Redondo Beach		60018	2
RDU2762	702400	17568	Culver City		17568	2
RDU2763	702501	17568	Culver City		17568	2
RDU2764	702502	17568	Culver City		17568	2
RDU2765	702502	44000	Los Angeles	Baldwin Hills	44000 Baldwin Hills	2
RDU2766	702600	17568	Culver City		17568	2
RDU2767	702700	17568	Culver City		17568	2
RDU2768	702801	17568	Culver City		17568	2
RDU2769	702802	17568	Culver City		17568	2
RDU2770	702803	17568	Culver City		17568	2
RDU2771	702900	99037			99037	2
RDU2772	702900	99037		Marina del Rey	99037 Marina del Rey	2
RDU2773	703002	36546	Inglewood		36546	2
RDU2774	703002	99037		Ladera Heights	99037 Ladera Heights	2
RDU2775	703003	17568	Culver City		17568	2
RDU2776	703100	99037		View Park/Windsor Hills	99037 View Park/Windsor Hills	2
RDU2777	703200	99037		View Park/Windsor Hills	99037 View Park/Windsor Hills	2
RDU3102	980002	11530	Carson		11530	2
RDU3115	980013	22412	El Segundo		22412	2
RDU3135	980025	11530	Carson		11530	2
RDU3137	980028	44000	Los Angeles	Westchester	44000 Westchester	2
RDU3138	980028	44000	Los Angeles	Westchester	44000 Westchester	2
RDU3139	980030	22412	El Segundo		22412	2
RDU3159	980037	11530	Carson		11530	2
RDU3160	980038	44000	Los Angeles	Baldwin Hills	44000 Baldwin Hills	2
RDU3161	980038	99037		Ladera Heights	99037 Ladera Heights	2
RDU0024	104105	44000	Los Angeles	Pacoima	44000 Pacoima	3
RDU0026	104108	44000	Los Angeles	Pacoima	44000 Pacoima	3
RDU0029	104201	44000	Los Angeles	Pacoima	44000 Pacoima	3
RDU0030	104203	44000	Los Angeles	Pacoima	44000 Pacoima	3
RDU0032	104204	44000	Los Angeles	Pacoima	44000 Pacoima	3
RDU0034	104310	44000	Los Angeles	Pacoima	44000 Pacoima	3
RDU0035	104321	44000	Los Angeles	Pacoima	44000 Pacoima	3
RDU0036	104322	44000	Los Angeles	Pacoima	44000 Pacoima	3
RDU0037	104401	44000	Los Angeles	Pacoima	44000 Pacoima	3
RDU0038	104403	44000	Los Angeles	Pacoima	44000 Pacoima	3
RDU0039	104404	44000	Los Angeles	Pacoima	44000 Pacoima	3
RDU0040	104500	44000	Los Angeles	Pacoima	44000 Pacoima	3
RDU0041	104610	44000	Los Angeles	Pacoima	44000 Pacoima	3
RDU0042	104620	44000	Los Angeles	Pacoima	44000 Pacoima	3
RDU0043	104701	44000	Los Angeles	Pacoima	44000 Pacoima	3
RDU0044	104703	44000	Los Angeles	Pacoima	44000 Pacoima	3
RDU0045	104704	44000	Los Angeles	Pacoima	44000 Pacoima	3
RDU0046	104821	44000	Los Angeles	Pacoima	44000 Pacoima	3
RDU0047	104822	44000	Los Angeles	Pacoima	44000 Pacoima	3
RDU0048	104823	44000	Los Angeles	Pacoima	44000 Pacoima	3
RDU0049	104824	44000	Los Angeles	Pacoima	44000 Pacoima	3
RDU0050	106010	44000	Los Angeles	Sylmar	44000 Sylmar	3
RDU0051	106010	44000	Los Angeles	Sylmar	44000 Sylmar	3
RDU0052	106020	44000	Los Angeles	Sylmar	44000 Sylmar	3
RDU0053	106111	44000	Los Angeles	Sylmar	44000 Sylmar	3

2021-2030 Supervisorial Districts RDU Block Equivalency

RDU	CT20	FIP	CITYNAME	CENSUS_CSA	COMMUNITY	SD21
RDU0054	106112	44000	Los Angeles	Sylmar	44000 Sylmar	3
RDU0055	106113	44000	Los Angeles	Sylmar	44000 Sylmar	3
RDU0056	106114	44000	Los Angeles	Sylmar	44000 Sylmar	3
RDU0057	106403	44000	Los Angeles	Sylmar	44000 Sylmar	3
RDU0058	106405	44000	Los Angeles	Sylmar	44000 Sylmar	3
RDU0059	106406	44000	Los Angeles	Sylmar	44000 Sylmar	3
RDU0060	106407	44000	Los Angeles	Sylmar	44000 Sylmar	3
RDU0061	106408	44000	Los Angeles	Sylmar	44000 Sylmar	3
RDU0062	106510	44000	Los Angeles	Sylmar	44000 Sylmar	3
RDU0063	106510	44000	Los Angeles	Sylmar	44000 Sylmar	3
RDU0064	106520	44000	Los Angeles	Sylmar	44000 Sylmar	3
RDU0065	106603	44000	Los Angeles	Granada Hills	44000 Granada Hills	3
RDU0066	106603	44000	Los Angeles	Granada Hills	44000 Granada Hills	3
RDU0067	106604	44000	Los Angeles	Granada Hills	44000 Granada Hills	3
RDU0068	106604	44000	Los Angeles	Sylmar	44000 Sylmar	3
RDU0069	106641	44000	Los Angeles	Granada Hills	44000 Granada Hills	3
RDU0070	106642	44000	Los Angeles	Granada Hills	44000 Granada Hills	3
RDU0071	106643	44000	Los Angeles	Granada Hills	44000 Granada Hills	3
RDU0072	106645	44000	Los Angeles	Granada Hills	44000 Granada Hills	3
RDU0073	106646	44000	Los Angeles	Granada Hills	44000 Granada Hills	3
RDU0074	106648	44000	Los Angeles	Sylmar	44000 Sylmar	3
RDU0075	106649	44000	Los Angeles	Sylmar	44000 Sylmar	3
RDU0076	107010	44000	Los Angeles	Sylmar	44000 Sylmar	3
RDU0077	107020	44000	Los Angeles	Sylmar	44000 Sylmar	3
RDU0078	108101	44000	Los Angeles	Porter Ranch	44000 Porter Ranch	3
RDU0079	108102	44000	Los Angeles	Porter Ranch	44000 Porter Ranch	3
RDU0080	108103	44000	Los Angeles	Porter Ranch	44000 Porter Ranch	3
RDU0081	108104	44000	Los Angeles	Porter Ranch	44000 Porter Ranch	3
RDU0082	108202	44000	Los Angeles	Porter Ranch	44000 Porter Ranch	3
RDU0083	108203	44000	Los Angeles	Porter Ranch	44000 Porter Ranch	3
RDU0084	108204	44000	Los Angeles	Porter Ranch	44000 Porter Ranch	3
RDU0085	109100	44000	Los Angeles	Mission Hills	44000 Mission Hills	3
RDU0086	109200	44000	Los Angeles	Granada Hills	44000 Granada Hills	3
RDU0087	109300	44000	Los Angeles	Granada Hills	44000 Granada Hills	3
RDU0088	109300	44000	Los Angeles	Granada Hills	44000 Granada Hills	3
RDU0089	109400	44000	Los Angeles	Mission Hills	44000 Mission Hills	3
RDU0090	109500	44000	Los Angeles	Mission Hills	44000 Mission Hills	3
RDU0091	109601	44000	Los Angeles	Mission Hills	44000 Mission Hills	3
RDU0092	109603	44000	Los Angeles	Mission Hills	44000 Mission Hills	3
RDU0093	109604	44000	Los Angeles	Mission Hills	44000 Mission Hills	3
RDU0094	109700	44000	Los Angeles	Granada Hills	44000 Granada Hills	3
RDU0095	109800	44000	Los Angeles	North Hills	44000 North Hills	3
RDU0096	111100	44000	Los Angeles	Granada Hills	44000 Granada Hills	3
RDU0097	111201	44000	Los Angeles	Granada Hills	44000 Granada Hills	3
RDU0098	111202	44000	Los Angeles	Granada Hills	44000 Granada Hills	3
RDU0099	111204	44000	Los Angeles	Porter Ranch	44000 Porter Ranch	3
RDU0100	111205	44000	Los Angeles	Northridge	44000 Northridge	3
RDU0101	111206	44000	Los Angeles	Porter Ranch	44000 Porter Ranch	3
RDU0102	111302	44000	Los Angeles	Northridge	44000 Northridge	3
RDU0103	111303	44000	Los Angeles	Granada Hills	44000 Granada Hills	3
RDU0104	111304	44000	Los Angeles	Granada Hills	44000 Granada Hills	3
RDU0105	111401	44000	Los Angeles	North Hills	44000 North Hills	3
RDU0106	111402	44000	Los Angeles	Granada Hills	44000 Granada Hills	3
RDU0107	113101	44000	Los Angeles	Chatsworth	44000 Chatsworth	3
RDU0108	113102	44000	Los Angeles	Chatsworth	44000 Chatsworth	3
RDU0109	113211	44000	Los Angeles	Chatsworth	44000 Chatsworth	3

2021-2030 Supervisorial Districts RDU Block Equivalency

RDU	CT20	FIP	CITYNAME	CENSUS_CSA	COMMUNITY	SD21
RDU0110	113212	44000	Los Angeles	Chatsworth	44000 Chatsworth	3
RDU0111	113213	44000	Los Angeles	Chatsworth	44000 Chatsworth	3
RDU0112	113231	44000	Los Angeles	West Hills	44000 West Hills	3
RDU0113	113231	99037		West Chatsworth	99037 West Chatsworth	3
RDU0114	113232	44000	Los Angeles	West Hills	44000 West Hills	3
RDU0115	113234	44000	Los Angeles	Canoga Park	44000 Canoga Park	3
RDU0116	113235	44000	Los Angeles	Chatsworth	44000 Chatsworth	3
RDU0117	113235	44000	Los Angeles	West Hills	44000 West Hills	3
RDU0118	113235	99037		Lake Manor	99037 Lake Manor	3
RDU0119	113237	44000	Los Angeles	Chatsworth	44000 Chatsworth	3
RDU0120	113238	44000	Los Angeles	Canoga Park	44000 Canoga Park	3
RDU0121	113239	44000	Los Angeles	Canoga Park	44000 Canoga Park	3
RDU0122	113301	44000	Los Angeles	Northridge	44000 Northridge	3
RDU0123	113303	44000	Los Angeles	Chatsworth	44000 Chatsworth	3
RDU0124	113322	44000	Los Angeles	Chatsworth	44000 Chatsworth	3
RDU0125	113323	44000	Los Angeles	Chatsworth	44000 Chatsworth	3
RDU0126	113324	44000	Los Angeles	Chatsworth	44000 Chatsworth	3
RDU0127	113423	44000	Los Angeles	Winnetka	44000 Winnetka	3
RDU0128	113424	44000	Los Angeles	Northridge	44000 Northridge	3
RDU0129	113424	44000	Los Angeles	Winnetka	44000 Winnetka	3
RDU0130	113425	44000	Los Angeles	Canoga Park	44000 Canoga Park	3
RDU0131	113426	44000	Los Angeles	Winnetka	44000 Winnetka	3
RDU0132	113427	44000	Los Angeles	Canoga Park	44000 Canoga Park	3
RDU0133	113427	44000	Los Angeles	Winnetka	44000 Winnetka	3
RDU0134	113428	44000	Los Angeles	Winnetka	44000 Winnetka	3
RDU0135	115101	44000	Los Angeles	Northridge	44000 Northridge	3
RDU0136	115103	44000	Los Angeles	Northridge	44000 Northridge	3
RDU0137	115103	44000	Los Angeles	Northridge	44000 Northridge	3
RDU0138	115104	44000	Los Angeles	Northridge	44000 Northridge	3
RDU0139	115202	44000	Los Angeles	Northridge	44000 Northridge	3
RDU0140	115203	44000	Los Angeles	Northridge	44000 Northridge	3
RDU0141	115204	44000	Los Angeles	Northridge	44000 Northridge	3
RDU0142	115301	44000	Los Angeles	Northridge	44000 Northridge	3
RDU0143	115302	44000	Los Angeles	Northridge	44000 Northridge	3
RDU0144	115401	44000	Los Angeles	Northridge	44000 Northridge	3
RDU0145	115403	44000	Los Angeles	Northridge	44000 Northridge	3
RDU0146	115404	44000	Los Angeles	Northridge	44000 Northridge	3
RDU0147	117101	44000	Los Angeles	North Hills	44000 North Hills	3
RDU0148	117102	44000	Los Angeles	North Hills	44000 North Hills	3
RDU0149	117201	44000	Los Angeles	North Hills	44000 North Hills	3
RDU0150	117202	44000	Los Angeles	North Hills	44000 North Hills	3
RDU0151	117301	44000	Los Angeles	North Hills	44000 North Hills	3
RDU0152	117302	44000	Los Angeles	Northridge	44000 Northridge	3
RDU0153	117303	44000	Los Angeles	North Hills	44000 North Hills	3
RDU0154	117404	44000	Los Angeles	North Hills	44000 North Hills	3
RDU0155	117405	44000	Los Angeles	North Hills	44000 North Hills	3
RDU0156	117407	44000	Los Angeles	North Hills	44000 North Hills	3
RDU0157	117408	44000	Los Angeles	North Hills	44000 North Hills	3
RDU0158	117510	44000	Los Angeles	North Hills	44000 North Hills	3
RDU0159	117520	44000	Los Angeles	North Hills	44000 North Hills	3
RDU0160	117530	44000	Los Angeles	North Hills	44000 North Hills	3
RDU0161	119001	44000	Los Angeles	Arleta	44000 Arleta	3
RDU0162	119003	44000	Los Angeles	Arleta	44000 Arleta	3
RDU0163	119004	44000	Los Angeles	Arleta	44000 Arleta	3
RDU0164	119201	44000	Los Angeles	Arleta	44000 Arleta	3
RDU0165	119202	44000	Los Angeles	Arleta	44000 Arleta	3

2021-2030 Supervisorial Districts RDU Block Equivalency

RDU	CT20	FIP	CITYNAME	CENSUS_CSA	COMMUNITY	SD21
RDU0166	119310	44000	Los Angeles	Panorama City	44000 Panorama City	3
RDU0167	119320	44000	Los Angeles	Panorama City	44000 Panorama City	3
RDU0168	119340	44000	Los Angeles	Panorama City	44000 Panorama City	3
RDU0169	119341	44000	Los Angeles	Panorama City	44000 Panorama City	3
RDU0170	119342	44000	Los Angeles	Panorama City	44000 Panorama City	3
RDU0171	119400	44000	Los Angeles	Arleta	44000 Arleta	3
RDU0172	119700	44000	Los Angeles	Arleta	44000 Arleta	3
RDU0173	119700	44000	Los Angeles	Panorama City	44000 Panorama City	3
RDU0174	119801	44000	Los Angeles	Arleta	44000 Arleta	3
RDU0175	119802	44000	Los Angeles	Arleta	44000 Arleta	3
RDU0176	119900	44000	Los Angeles	Panorama City	44000 Panorama City	3
RDU0177	120010	44000	Los Angeles	Panorama City	44000 Panorama City	3
RDU0178	120020	44000	Los Angeles	Panorama City	44000 Panorama City	3
RDU0179	120030	44000	Los Angeles	Panorama City	44000 Panorama City	3
RDU0180	120103	44000	Los Angeles	Panorama City	44000 Panorama City	3
RDU0181	120104	44000	Los Angeles	Panorama City	44000 Panorama City	3
RDU0182	120105	44000	Los Angeles	Panorama City	44000 Panorama City	3
RDU0183	120106	44000	Los Angeles	Panorama City	44000 Panorama City	3
RDU0184	120107	44000	Los Angeles	Panorama City	44000 Panorama City	3
RDU0185	120108	44000	Los Angeles	Panorama City	44000 Panorama City	3
RDU0186	120300	44000	Los Angeles	Panorama City	44000 Panorama City	3
RDU0187	120400	44000	Los Angeles	Panorama City	44000 Panorama City	3
RDU0188	121010	44000	Los Angeles	North Hollywood	44000 North Hollywood	3
RDU0189	121010	44000	Los Angeles	Sun Valley	44000 Sun Valley	3
RDU0190	121020	44000	Los Angeles	North Hollywood	44000 North Hollywood	3
RDU0191	121101	44000	Los Angeles	Sun Valley	44000 Sun Valley	3
RDU0195	121210	44000	Los Angeles	Sun Valley	44000 Sun Valley	3
RDU0196	121221	44000	Los Angeles	Sun Valley	44000 Sun Valley	3
RDU0197	121222	44000	Los Angeles	Sun Valley	44000 Sun Valley	3
RDU0198	121600	44000	Los Angeles	North Hollywood	44000 North Hollywood	3
RDU0199	121801	44000	Los Angeles	North Hollywood	44000 North Hollywood	3
RDU0200	121802	44000	Los Angeles	North Hollywood	44000 North Hollywood	3
RDU0201	121900	44000	Los Angeles	North Hollywood	44000 North Hollywood	3
RDU0202	121900	44000	Los Angeles	Sun Valley	44000 Sun Valley	3
RDU0203	122000	44000	Los Angeles	North Hollywood	44000 North Hollywood	3
RDU0204	122000	44000	Los Angeles	Sun Valley	44000 Sun Valley	3
RDU0205	122120	44000	Los Angeles	Sun Valley	44000 Sun Valley	3
RDU0206	122121	44000	Los Angeles	Sun Valley	44000 Sun Valley	3
RDU0207	122122	44000	Los Angeles	Sun Valley	44000 Sun Valley	3
RDU0210	122410	44000	Los Angeles	North Hollywood	44000 North Hollywood	3
RDU0211	122420	44000	Los Angeles	North Hollywood	44000 North Hollywood	3
RDU0212	123010	44000	Los Angeles	Sun Valley	44000 Sun Valley	3
RDU0213	123020	44000	Los Angeles	Sun Valley	44000 Sun Valley	3
RDU0216	123203	44000	Los Angeles	North Hollywood	44000 North Hollywood	3
RDU0217	123204	44000	Los Angeles	North Hollywood	44000 North Hollywood	3
RDU0218	123205	44000	Los Angeles	North Hollywood	44000 North Hollywood	3
RDU0219	123206	44000	Los Angeles	North Hollywood	44000 North Hollywood	3
RDU0220	123301	44000	Los Angeles	North Hollywood	44000 North Hollywood	3
RDU0221	123303	44000	Los Angeles	North Hollywood	44000 North Hollywood	3
RDU0222	123304	44000	Los Angeles	North Hollywood	44000 North Hollywood	3
RDU0223	123410	44000	Los Angeles	North Hollywood	44000 North Hollywood	3
RDU0224	123420	44000	Los Angeles	North Hollywood	44000 North Hollywood	3
RDU0225	123420	44000	Los Angeles	Valley Glen	44000 Valley Glen	3
RDU0226	123510	44000	Los Angeles	Valley Glen	44000 Valley Glen	3
RDU0227	123510	44000	Los Angeles	Van Nuys	44000 Van Nuys	3
RDU0228	123520	44000	Los Angeles	Valley Glen	44000 Valley Glen	3

2021-2030 Supervisorial Districts RDU Block Equivalency

RDU	CT20	FIP	CITYNAME	CENSUS_CSA	COMMUNITY	SD21
RDU0229	123601	44000	Los Angeles	Valley Glen	44000 Valley Glen	3
RDU0230	123602	44000	Los Angeles	Valley Glen	44000 Valley Glen	3
RDU0231	123700	44000	Los Angeles	North Hollywood	44000 North Hollywood	3
RDU0232	123800	44000	Los Angeles	North Hollywood	44000 North Hollywood	3
RDU0233	123901	44000	Los Angeles	North Hollywood	44000 North Hollywood	3
RDU0237	124103	44000	Los Angeles	North Hollywood	44000 North Hollywood	3
RDU0244	124400	44000	Los Angeles	North Hollywood	44000 North Hollywood	3
RDU0246	124500	44000	Los Angeles	Sherman Oaks	44000 Sherman Oaks	3
RDU0247	124500	44000	Los Angeles	Valley Glen	44000 Valley Glen	3
RDU0248	124600	44000	Los Angeles	Sherman Oaks	44000 Sherman Oaks	3
RDU0249	124700	44000	Los Angeles	Sherman Oaks	44000 Sherman Oaks	3
RDU0268	127102	44000	Los Angeles	Van Nuys	44000 Van Nuys	3
RDU0269	127103	44000	Los Angeles	Van Nuys	44000 Van Nuys	3
RDU0270	127104	44000	Los Angeles	Van Nuys	44000 Van Nuys	3
RDU0271	127210	44000	Los Angeles	Van Nuys	44000 Van Nuys	3
RDU0272	127220	44000	Los Angeles	Van Nuys	44000 Van Nuys	3
RDU0273	127300	44000	Los Angeles	Van Nuys	44000 Van Nuys	3
RDU0274	127400	44000	Los Angeles	Lake Balboa	44000 Lake Balboa	3
RDU0275	127400	44000	Los Angeles	Van Nuys	44000 Van Nuys	3
RDU0276	127520	44000	Los Angeles	Van Nuys	44000 Van Nuys	3
RDU0277	127603	44000	Los Angeles	Lake Balboa	44000 Lake Balboa	3
RDU0278	127604	44000	Los Angeles	Lake Balboa	44000 Lake Balboa	3
RDU0279	127605	44000	Los Angeles	Lake Balboa	44000 Lake Balboa	3
RDU0280	127606	44000	Los Angeles	Lake Balboa	44000 Lake Balboa	3
RDU0281	127711	44000	Los Angeles	Van Nuys	44000 Van Nuys	3
RDU0282	127712	44000	Los Angeles	Van Nuys	44000 Van Nuys	3
RDU0283	127803	44000	Los Angeles	Van Nuys	44000 Van Nuys	3
RDU0284	127804	44000	Los Angeles	Van Nuys	44000 Van Nuys	3
RDU0285	127805	44000	Los Angeles	Van Nuys	44000 Van Nuys	3
RDU0286	127806	44000	Los Angeles	Van Nuys	44000 Van Nuys	3
RDU0287	127910	44000	Los Angeles	Van Nuys	44000 Van Nuys	3
RDU0288	127920	44000	Los Angeles	Van Nuys	44000 Van Nuys	3
RDU0289	128101	44000	Los Angeles	Valley Glen	44000 Valley Glen	3
RDU0290	128102	44000	Los Angeles	Van Nuys	44000 Van Nuys	3
RDU0291	128210	44000	Los Angeles	Van Nuys	44000 Van Nuys	3
RDU0292	128220	44000	Los Angeles	Valley Glen	44000 Valley Glen	3
RDU0293	128302	44000	Los Angeles	Van Nuys	44000 Van Nuys	3
RDU0294	128303	44000	Los Angeles	Van Nuys	44000 Van Nuys	3
RDU0295	128400	44000	Los Angeles	Sherman Oaks	44000 Sherman Oaks	3
RDU0296	128400	44000	Los Angeles	Van Nuys	44000 Van Nuys	3
RDU0297	128500	44000	Los Angeles	Sherman Oaks	44000 Sherman Oaks	3
RDU0298	128601	44000	Los Angeles	Sherman Oaks	44000 Sherman Oaks	3
RDU0299	128601	44000	Los Angeles	Valley Glen	44000 Valley Glen	3
RDU0300	128602	44000	Los Angeles	Sherman Oaks	44000 Sherman Oaks	3
RDU0301	128602	44000	Los Angeles	Valley Glen	44000 Valley Glen	3
RDU0302	128703	44000	Los Angeles	Sherman Oaks	44000 Sherman Oaks	3
RDU0303	128704	44000	Los Angeles	Sherman Oaks	44000 Sherman Oaks	3
RDU0304	128801	44000	Los Angeles	Sherman Oaks	44000 Sherman Oaks	3
RDU0305	128802	44000	Los Angeles	Sherman Oaks	44000 Sherman Oaks	3
RDU0306	128910	44000	Los Angeles	Sherman Oaks	44000 Sherman Oaks	3
RDU0307	131021	44000	Los Angeles	Reseda	44000 Reseda	3
RDU0308	131022	44000	Los Angeles	Reseda	44000 Reseda	3
RDU0309	131023	44000	Los Angeles	Reseda	44000 Reseda	3
RDU0310	131024	44000	Los Angeles	Reseda	44000 Reseda	3
RDU0311	131100	44000	Los Angeles	Lake Balboa	44000 Lake Balboa	3
RDU0312	131200	44000	Los Angeles	Northridge	44000 Northridge	3

2021-2030 Supervisorial Districts RDU Block Equivalency

RDU	CT20	FIP	CITYNAME	CENSUS_CSA	COMMUNITY	SD21
RDU0313	131300	44000	Los Angeles	Reseda	44000 Reseda	3
RDU0314	131400	44000	Los Angeles	Reseda	44000 Reseda	3
RDU0315	131600	44000	Los Angeles	Reseda	44000 Reseda	3
RDU0316	131600	44000	Los Angeles	Reseda Ranch	44000 Reseda Ranch	3
RDU0317	131701	44000	Los Angeles	Reseda	44000 Reseda	3
RDU0318	131702	44000	Los Angeles	Reseda	44000 Reseda	3
RDU0319	131801	44000	Los Angeles	Reseda	44000 Reseda	3
RDU0320	131802	44000	Los Angeles	Reseda	44000 Reseda	3
RDU0321	131900	44000	Los Angeles	Lake Balboa	44000 Lake Balboa	3
RDU0322	132001	44000	Los Angeles	Lake Balboa	44000 Lake Balboa	3
RDU0323	132002	44000	Los Angeles	Lake Balboa	44000 Lake Balboa	3
RDU0324	132101	44000	Los Angeles	Lake Balboa	44000 Lake Balboa	3
RDU0325	132102	44000	Los Angeles	Lake Balboa	44000 Lake Balboa	3
RDU0326	132102	44000	Los Angeles	Van Nuys	44000 Van Nuys	3
RDU0327	132301	44000	Los Angeles	Reseda	44000 Reseda	3
RDU0328	132302	44000	Los Angeles	Reseda	44000 Reseda	3
RDU0329	132501	44000	Los Angeles	Reseda	44000 Reseda	3
RDU0330	132502	44000	Los Angeles	Reseda	44000 Reseda	3
RDU0331	132700	44000	Los Angeles	Reseda	44000 Reseda	3
RDU0332	132900	44000	Los Angeles	Reseda	44000 Reseda	3
RDU0333	133000	44000	Los Angeles	Reseda	44000 Reseda	3
RDU0334	133101	44000	Los Angeles	Reseda	44000 Reseda	3
RDU0335	133102	44000	Los Angeles	Reseda	44000 Reseda	3
RDU0336	134001	44000	Los Angeles	Canoga Park	44000 Canoga Park	3
RDU0337	134002	44000	Los Angeles	Winnetka	44000 Winnetka	3
RDU0338	134101	44000	Los Angeles	Winnetka	44000 Winnetka	3
RDU0339	134103	44000	Los Angeles	Winnetka	44000 Winnetka	3
RDU0340	134104	44000	Los Angeles	Winnetka	44000 Winnetka	3
RDU0341	134201	44000	Los Angeles	Canoga Park	44000 Canoga Park	3
RDU0342	134201	44000	Los Angeles	Winnetka	44000 Winnetka	3
RDU0343	134302	44000	Los Angeles	West Hills	44000 West Hills	3
RDU0344	134303	44000	Los Angeles	Canoga Park	44000 Canoga Park	3
RDU0345	134303	44000	Los Angeles	West Hills	44000 West Hills	3
RDU0346	134304	44000	Los Angeles	Canoga Park	44000 Canoga Park	3
RDU0347	134305	44000	Los Angeles	Canoga Park	44000 Canoga Park	3
RDU0348	134306	44000	Los Angeles	Canoga Park	44000 Canoga Park	3
RDU0349	134421	44000	Los Angeles	West Hills	44000 West Hills	3
RDU0350	134422	44000	Los Angeles	West Hills	44000 West Hills	3
RDU0351	134423	44000	Los Angeles	West Hills	44000 West Hills	3
RDU0352	134424	44000	Los Angeles	West Hills	44000 West Hills	3
RDU0353	134424	44000	Los Angeles	West Hills	44000 West Hills	3
RDU0354	134424	44000	Los Angeles	West Hills	44000 West Hills	3
RDU0355	134424	99037		West Chatsworth	99037 West Chatsworth	3
RDU0356	134520	44000	Los Angeles	Canoga Park	44000 Canoga Park	3
RDU0357	134521	44000	Los Angeles	Canoga Park	44000 Canoga Park	3
RDU0358	134522	44000	Los Angeles	Canoga Park	44000 Canoga Park	3
RDU0359	134710	44000	Los Angeles	Winnetka	44000 Winnetka	3
RDU0360	134720	44000	Los Angeles	Winnetka	44000 Winnetka	3
RDU0361	134801	44000	Los Angeles	Winnetka	44000 Winnetka	3
RDU0362	134802	44000	Los Angeles	Winnetka	44000 Winnetka	3
RDU0363	134901	44000	Los Angeles	Reseda	44000 Reseda	3
RDU0364	134901	44000	Los Angeles	Woodland Hills	44000 Woodland Hills	3
RDU0365	134904	44000	Los Angeles	Winnetka	44000 Winnetka	3
RDU0366	134905	44000	Los Angeles	Woodland Hills	44000 Woodland Hills	3
RDU0367	134906	44000	Los Angeles	Canoga Park	44000 Canoga Park	3
RDU0368	134907	44000	Los Angeles	Canoga Park	44000 Canoga Park	3

2021-2030 Supervisorial Districts RDU Block Equivalency

RDU	CT20	FIP	CITYNAME	CENSUS_CSA	COMMUNITY	SD21
RDU0369	135102	44000	Los Angeles	West Hills	44000 West Hills	3
RDU0370	135102	44000	Los Angeles	Woodland Hills	44000 Woodland Hills	3
RDU0371	135111	44000	Los Angeles	Canoga Park	44000 Canoga Park	3
RDU0372	135113	44000	Los Angeles	Woodland Hills	44000 Woodland Hills	3
RDU0373	135115	44000	Los Angeles	Canoga Park	44000 Canoga Park	3
RDU0374	135115	44000	Los Angeles	Woodland Hills	44000 Woodland Hills	3
RDU0375	135116	44000	Los Angeles	Canoga Park	44000 Canoga Park	3
RDU0376	135201	44000	Los Angeles	West Hills	44000 West Hills	3
RDU0377	135201	44000	Los Angeles	Woodland Hills	44000 Woodland Hills	3
RDU0378	135202	44000	Los Angeles	West Hills	44000 West Hills	3
RDU0379	135202	44000	Los Angeles	Woodland Hills	44000 Woodland Hills	3
RDU0380	135204	44000	Los Angeles	West Hills	44000 West Hills	3
RDU0381	135204	44000	Los Angeles	Woodland Hills	44000 Woodland Hills	3
RDU0382	135205	44000	Los Angeles	West Hills	44000 West Hills	3
RDU0383	135205	44000	Los Angeles	West Hills	44000 West Hills	3
RDU0384	135205	99037		Westhills	99037 Westhills	3
RDU0385	135205	44000	Los Angeles	West Hills	44000 West Hills	3
RDU0386	137000	44000	Los Angeles	Woodland Hills	44000 Woodland Hills	3
RDU0387	137103	44000	Los Angeles	Woodland Hills	44000 Woodland Hills	3
RDU0388	137104	44000	Los Angeles	Woodland Hills	44000 Woodland Hills	3
RDU0389	137202	44000	Los Angeles	Woodland Hills	44000 Woodland Hills	3
RDU0390	137203	44000	Los Angeles	Woodland Hills	44000 Woodland Hills	3
RDU0391	137301	44000	Los Angeles	Woodland Hills	44000 Woodland Hills	3
RDU0392	137302	44000	Los Angeles	Woodland Hills	44000 Woodland Hills	3
RDU0393	137401	44000	Los Angeles	Woodland Hills	44000 Woodland Hills	3
RDU0394	137402	44000	Los Angeles	Woodland Hills	44000 Woodland Hills	3
RDU0395	137501	44000	Los Angeles	Woodland Hills	44000 Woodland Hills	3
RDU0396	137502	44000	Los Angeles	Woodland Hills	44000 Woodland Hills	3
RDU0397	137504	44000	Los Angeles	Woodland Hills	44000 Woodland Hills	3
RDU0398	138000	44000	Los Angeles	Woodland Hills	44000 Woodland Hills	3
RDU0399	139001	44000	Los Angeles	Encino	44000 Encino	3
RDU0400	139200	44000	Los Angeles	Encino	44000 Encino	3
RDU0401	139200	44000	Los Angeles	Tarzana	44000 Tarzana	3
RDU0402	139301	44000	Los Angeles	Tarzana	44000 Tarzana	3
RDU0403	139301	44000	Los Angeles	Woodland Hills	44000 Woodland Hills	3
RDU0404	139302	44000	Los Angeles	Tarzana	44000 Tarzana	3
RDU0405	139303	44000	Los Angeles	Tarzana	44000 Tarzana	3
RDU0406	139401	44000	Los Angeles	Tarzana	44000 Tarzana	3
RDU0407	139402	44000	Los Angeles	Tarzana	44000 Tarzana	3
RDU0408	139502	44000	Los Angeles	Encino	44000 Encino	3
RDU0409	139502	44000	Los Angeles	Tarzana	44000 Tarzana	3
RDU0410	139504	44000	Los Angeles	Encino	44000 Encino	3
RDU0411	139505	44000	Los Angeles	Encino	44000 Encino	3
RDU0412	139506	44000	Los Angeles	Encino	44000 Encino	3
RDU0413	139600	44000	Los Angeles	Encino	44000 Encino	3
RDU0414	139701	44000	Los Angeles	Encino	44000 Encino	3
RDU0415	139703	44000	Los Angeles	Encino	44000 Encino	3
RDU0416	139704	44000	Los Angeles	Encino	44000 Encino	3
RDU0417	139705	44000	Los Angeles	Encino	44000 Encino	3
RDU0418	139801	44000	Los Angeles	Tarzana	44000 Tarzana	3
RDU0419	139802	44000	Los Angeles	Tarzana	44000 Tarzana	3
RDU0420	141101	44000	Los Angeles	Sherman Oaks	44000 Sherman Oaks	3
RDU0421	141102	44000	Los Angeles	Sherman Oaks	44000 Sherman Oaks	3
RDU0422	141201	44000	Los Angeles	Sherman Oaks	44000 Sherman Oaks	3
RDU0423	141202	44000	Los Angeles	Sherman Oaks	44000 Sherman Oaks	3
RDU0424	141303	44000	Los Angeles	Sherman Oaks	44000 Sherman Oaks	3

2021-2030 Supervisorial Districts RDU Block Equivalency

RDU	CT20	FIP	CITYNAME	CENSUS_CSA	COMMUNITY	SD21
RDU0425	141304	44000	Los Angeles	Sherman Oaks	44000 Sherman Oaks	3
RDU0426	141305	44000	Los Angeles	Sherman Oaks	44000 Sherman Oaks	3
RDU0427	141306	44000	Los Angeles	Encino	44000 Encino	3
RDU0428	141306	44000	Los Angeles	Sherman Oaks	44000 Sherman Oaks	3
RDU0429	141400	44000	Los Angeles	Encino	44000 Encino	3
RDU0430	141500	44000	Los Angeles	Encino	44000 Encino	3
RDU0431	141600	44000	Los Angeles	Encino	44000 Encino	3
RDU0432	141600	44000	Los Angeles	Sherman Oaks	44000 Sherman Oaks	3
RDU0433	141700	44000	Los Angeles	Sherman Oaks	44000 Sherman Oaks	3
RDU0441	143401	44000	Los Angeles	Sherman Oaks	44000 Sherman Oaks	3
RDU0443	143500	44000	Los Angeles	Sherman Oaks	44000 Sherman Oaks	3
RDU0452	143901	44000	Los Angeles	Studio City	44000 Studio City	3
RDU0453	143902	44000	Los Angeles	Sherman Oaks	44000 Sherman Oaks	3
RDU0514	189801	44000	Los Angeles	Hollywood	44000 Hollywood	3
RDU0515	189802	44000	Los Angeles	Hollywood	44000 Hollywood	3
RDU0516	189903	44000	Los Angeles	Hollywood	44000 Hollywood	3
RDU0517	189904	44000	Los Angeles	Hollywood	44000 Hollywood	3
RDU0518	189905	44000	Los Angeles	Hollywood	44000 Hollywood	3
RDU0519	189906	44000	Los Angeles	Hollywood	44000 Hollywood	3
RDU0520	189907	44000	Los Angeles	Hollywood	44000 Hollywood	3
RDU0521	190101	44000	Los Angeles	Hollywood	44000 Hollywood	3
RDU0522	190102	44000	Los Angeles	Hollywood	44000 Hollywood	3
RDU0523	190201	44000	Los Angeles	Hollywood	44000 Hollywood	3
RDU0524	190202	44000	Los Angeles	Hollywood	44000 Hollywood	3
RDU0525	190302	44000	Los Angeles	Hollywood	44000 Hollywood	3
RDU0526	190303	44000	Los Angeles	Hollywood	44000 Hollywood	3
RDU0529	0	0				3
RDU0529	0	0				3
RDU0529	0	0				3
RDU0529	0	0				3
RDU0529	0	0				3
RDU0529	0	0				3
RDU0529	0	0				3
RDU0529	0	0				3
RDU0529	0	0				3
RDU0529	0	0				3
RDU0529	0	0				3
RDU0529	0	0				3
RDU0531	190701	44000	Los Angeles	Hollywood	44000 Hollywood	3
RDU0532	190702	44000	Los Angeles	Hollywood	44000 Hollywood	3
RDU0533	190801	44000	Los Angeles	Hollywood	44000 Hollywood	3
RDU0534	190802	44000	Los Angeles	Hollywood	44000 Hollywood	3
RDU0535	190901	44000	Los Angeles	Hollywood	44000 Hollywood	3
RDU0536	190902	44000	Los Angeles	Hollywood	44000 Hollywood	3
RDU0537	191000	44000	Los Angeles	Hollywood	44000 Hollywood	3
RDU0548	191610	44000	Los Angeles	Melrose	44000 Melrose	3
RDU0549	191620	44000	Los Angeles	Melrose	44000 Melrose	3
RDU0550	191710	44000	Los Angeles	Melrose	44000 Melrose	3
RDU0551	191720	44000	Los Angeles	Melrose	44000 Melrose	3
RDU0552	191810	44000	Los Angeles	Melrose	44000 Melrose	3
RDU0553	191820	44000	Los Angeles	Melrose	44000 Melrose	3
RDU0554	191901	44000	Los Angeles	Melrose	44000 Melrose	3
RDU0555	191902	44000	Los Angeles	Melrose	44000 Melrose	3
RDU0556	192001	44000	Los Angeles	Melrose	44000 Melrose	3
RDU0557	192002	44000	Los Angeles	Melrose	44000 Melrose	3
RDU0558	192300	44000	Los Angeles	Melrose	44000 Melrose	3
RDU0559	192410	44000	Los Angeles	Melrose	44000 Melrose	3

2021-2030 Supervisorial Districts RDU Block Equivalency

RDU	CT20	FIP	CITYNAME	CENSUS_CSA	COMMUNITY	SD21
RDU0560	192420	44000	Los Angeles	Melrose	44000 Melrose	3
RDU0561	192510	44000	Los Angeles	Melrose	44000 Melrose	3
RDU0562	192520	44000	Los Angeles	Melrose	44000 Melrose	3
RDU0563	192610	44000	Los Angeles	Melrose	44000 Melrose	3
RDU0564	192620	44000	Los Angeles	Melrose	44000 Melrose	3
RDU0566	194101	44000	Los Angeles	Hollywood Hills	44000 Hollywood Hills	3
RDU0567	194102	44000	Los Angeles	Hollywood Hills	44000 Hollywood Hills	3
RDU0568	194200	44000	Los Angeles	Hollywood	44000 Hollywood	3
RDU0569	194300	44000	Los Angeles	Hollywood	44000 Hollywood	3
RDU0570	194401	44000	Los Angeles	Melrose	44000 Melrose	3
RDU0571	194402	44000	Los Angeles	Melrose	44000 Melrose	3
RDU0572	194500	44000	Los Angeles	Melrose	44000 Melrose	3
RDU0763	214000	44000	Los Angeles	Melrose	44000 Melrose	3
RDU0765	214400	44000	Los Angeles	Melrose	44000 Melrose	3
RDU0771	214600	44000	Los Angeles	Carthay	44000 Carthay	3
RDU0772	214700	44000	Los Angeles	Carthay	44000 Carthay	3
RDU0773	214800	44000	Los Angeles	Carthay	44000 Carthay	3
RDU0774	214902	44000	Los Angeles	Carthay	44000 Carthay	3
RDU0775	214903	44000	Los Angeles	Carthay	44000 Carthay	3
RDU0776	214904	44000	Los Angeles	Carthay	44000 Carthay	3
RDU0788	216401	44000	Los Angeles	South Carthay	44000 South Carthay	3
RDU0789	216402	44000	Los Angeles	South Carthay	44000 South Carthay	3
RDU0794	217001	44000	Los Angeles	Beverlywood	44000 Beverlywood	3
RDU0795	217001	44000	Los Angeles	Crestview	44000 Crestview	3
RDU0796	217002	44000	Los Angeles	Crestview	44000 Crestview	3
RDU1011	261102	44000	Los Angeles	Beverly Crest	44000 Beverly Crest	3
RDU1012	261102	99037		Franklin Canyon	99037 Franklin Canyon	3
RDU1013	261103	44000	Los Angeles	Beverly Crest	44000 Beverly Crest	3
RDU1014	261104	44000	Los Angeles		44000	3
RDU1015	261104	44000	Los Angeles	Beverly Crest	44000 Beverly Crest	3
RDU1016	261104	99037		Franklin Canyon	99037 Franklin Canyon	3
RDU1017	261200	44000	Los Angeles	Beverly Crest	44000 Beverly Crest	3
RDU1018	262100	44000	Los Angeles	Bel Air	44000 Bel Air	3
RDU1019	262200	44000	Los Angeles	Bel Air	44000 Bel Air	3
RDU1020	262301	44000	Los Angeles	Brentwood	44000 Brentwood	3
RDU1021	262302	44000	Los Angeles	Brentwood	44000 Brentwood	3
RDU1022	262303	44000	Los Angeles	Brentwood	44000 Brentwood	3
RDU1023	262400	44000	Los Angeles	Mandeville Canyon	44000 Mandeville Canyon	3
RDU1024	262501	44000	Los Angeles	Pacific Palisades	44000 Pacific Palisades	3
RDU1025	262601	44000	Los Angeles	Palisades Highlands	44000 Palisades Highlands	3
RDU1026	262604	44000	Los Angeles	Pacific Palisades	44000 Pacific Palisades	3
RDU1027	262704	44000	Los Angeles	Pacific Palisades	44000 Pacific Palisades	3
RDU1028	262706	44000	Los Angeles	Pacific Palisades	44000 Pacific Palisades	3
RDU1029	262802	44000	Los Angeles	Pacific Palisades	44000 Pacific Palisades	3
RDU1030	264000	44000	Los Angeles	Brentwood	44000 Brentwood	3
RDU1031	264102	44000	Los Angeles	Brentwood	44000 Brentwood	3
RDU1032	264103	44000	Los Angeles	Brentwood	44000 Brentwood	3
RDU1033	264303	44000	Los Angeles	Brentwood	44000 Brentwood	3
RDU1034	264304	44000	Los Angeles	Brentwood	44000 Brentwood	3
RDU1035	264305	44000	Los Angeles	Brentwood	44000 Brentwood	3
RDU1036	264305	70000	Santa Monica		70000	3
RDU1037	264306	44000	Los Angeles	Brentwood	44000 Brentwood	3
RDU1038	265100	44000	Los Angeles	Westwood	44000 Westwood	3
RDU1039	265201	44000	Los Angeles	Westwood	44000 Westwood	3
RDU1040	265203	44000	Los Angeles	Westwood	44000 Westwood	3
RDU1041	265204	44000	Los Angeles	Westwood	44000 Westwood	3

2021-2030 Supervisorial Districts RDU Block Equivalency

RDU	CT20	FIP	CITYNAME	CENSUS_CSA	COMMUNITY	SD21
RDU1042	265301	44000	Los Angeles	Westwood	44000 Westwood	3
RDU1043	265303	44000	Los Angeles	Westwood	44000 Westwood	3
RDU1044	265304	44000	Los Angeles	Westwood	44000 Westwood	3
RDU1045	265306	44000	Los Angeles	Westwood	44000 Westwood	3
RDU1046	265307	44000	Los Angeles	Westwood	44000 Westwood	3
RDU1047	265410	44000	Los Angeles	Brentwood	44000 Brentwood	3
RDU1048	265410	44000	Los Angeles	Westwood	44000 Westwood	3
RDU1049	265420	44000	Los Angeles	Westwood	44000 Westwood	3
RDU1050	265521	44000	Los Angeles	Westwood	44000 Westwood	3
RDU1051	265522	44000	Los Angeles	Westwood	44000 Westwood	3
RDU1052	265523	44000	Los Angeles	Westwood	44000 Westwood	3
RDU1053	265524	44000	Los Angeles	Westwood	44000 Westwood	3
RDU1054	265601	44000	Los Angeles	Westwood	44000 Westwood	3
RDU1055	265602	44000	Los Angeles	Westwood	44000 Westwood	3
RDU1056	265701	44000	Los Angeles	Westwood	44000 Westwood	3
RDU1057	265702	44000	Los Angeles	Westwood	44000 Westwood	3
RDU1058	267101	44000	Los Angeles	Century City	44000 Century City	3
RDU1059	267102	44000	Los Angeles	Century City	44000 Century City	3
RDU1060	267201	44000	Los Angeles	West Los Angeles	44000 West Los Angeles	3
RDU1061	267201	44000	Los Angeles	West Los Angeles	44000 West Los Angeles	3
RDU1062	267202	44000	Los Angeles	West Los Angeles	44000 West Los Angeles	3
RDU1063	267300	44000	Los Angeles	West Los Angeles	44000 West Los Angeles	3
RDU1064	267403	44000	Los Angeles	West Los Angeles	44000 West Los Angeles	3
RDU1065	267404	44000	Los Angeles	West Los Angeles	44000 West Los Angeles	3
RDU1066	267405	44000	Los Angeles	West Los Angeles	44000 West Los Angeles	3
RDU1067	267406	44000	Los Angeles	West Los Angeles	44000 West Los Angeles	3
RDU1068	267502	44000	Los Angeles	West Los Angeles	44000 West Los Angeles	3
RDU1069	267503	44000	Los Angeles	West Los Angeles	44000 West Los Angeles	3
RDU1070	267504	44000	Los Angeles	West Los Angeles	44000 West Los Angeles	3
RDU1071	267600	44000	Los Angeles	West Los Angeles	44000 West Los Angeles	3
RDU1072	267700	44000	Los Angeles	West Los Angeles	44000 West Los Angeles	3
RDU1073	267700	44000	Los Angeles	West Los Angeles	44000 West Los Angeles	3
RDU1074	267800	44000	Los Angeles	Rancho Park	44000 Rancho Park	3
RDU1075	267800	44000	Los Angeles	Rancho Park	44000 Rancho Park	3
RDU1076	267901	44000	Los Angeles	Century City	44000 Century City	3
RDU1077	267902	44000	Los Angeles	Century City	44000 Century City	3
RDU1078	269000	44000	Los Angeles	Cheviot Hills	44000 Cheviot Hills	3
RDU1079	269100	44000	Los Angeles	Beverlywood	44000 Beverlywood	3
RDU1080	269300	44000	Los Angeles	Cheviot Hills	44000 Cheviot Hills	3
RDU1081	269500	44000	Los Angeles	Beverlywood	44000 Beverlywood	3
RDU1082	269601	44000	Los Angeles	Cadillac-Corning	44000 Cadillac-Corning	3
RDU1083	269602	44000	Los Angeles	Cadillac-Corning	44000 Cadillac-Corning	3
RDU1084	269700	44000	Los Angeles	Reynier Village	44000 Reynier Village	3
RDU1085	269800	44000	Los Angeles	Beverlywood	44000 Beverlywood	3
RDU1086	269903	44000	Los Angeles	Palms	44000 Palms	3
RDU1087	269905	44000	Los Angeles	Palms	44000 Palms	3
RDU1088	269906	44000	Los Angeles	Palms	44000 Palms	3
RDU1089	269907	44000	Los Angeles	Palms	44000 Palms	3
RDU1090	269908	44000	Los Angeles	Palms	44000 Palms	3
RDU1091	269909	44000	Los Angeles	Palms	44000 Palms	3
RDU1092	270101	44000	Los Angeles	Palms	44000 Palms	3
RDU1093	270102	44000	Los Angeles	Palms	44000 Palms	3
RDU1095	270200	44000	Los Angeles	Regent Square	44000 Regent Square	3
RDU1097	271100	44000	Los Angeles	Rancho Park	44000 Rancho Park	3
RDU1098	271200	44000	Los Angeles	Mar Vista	44000 Mar Vista	3
RDU1099	271200	44000	Los Angeles	Mar Vista	44000 Mar Vista	3

2021-2030 Supervisorial Districts RDU Block Equivalency

RDU	CT20	FIP	CITYNAME	CENSUS_CSA	COMMUNITY	SD21
RDU1100	271300	44000	Los Angeles	Mar Vista	44000 Mar Vista	3
RDU1101	271400	44000	Los Angeles	Mar Vista	44000 Mar Vista	3
RDU1102	271500	44000	Los Angeles	Mar Vista	44000 Mar Vista	3
RDU1103	271600	44000	Los Angeles	Mar Vista	44000 Mar Vista	3
RDU1104	271600	44000	Los Angeles	Palms	44000 Palms	3
RDU1105	271702	44000	Los Angeles	Palms	44000 Palms	3
RDU1106	271702	44000	Los Angeles	Rancho Park	44000 Rancho Park	3
RDU1107	271703	44000	Los Angeles	Palms	44000 Palms	3
RDU1108	271704	44000	Los Angeles	Palms	44000 Palms	3
RDU1109	271801	44000	Los Angeles	Palms	44000 Palms	3
RDU1110	271803	44000	Los Angeles	Palms	44000 Palms	3
RDU1111	271804	44000	Los Angeles	Palms	44000 Palms	3
RDU1112	271901	44000	Los Angeles	Mar Vista	44000 Mar Vista	3
RDU1113	271901	44000	Los Angeles	Palms	44000 Palms	3
RDU1114	271902	44000	Los Angeles	Mar Vista	44000 Mar Vista	3
RDU1115	272100	44000	Los Angeles	Mar Vista	44000 Mar Vista	3
RDU1116	272201	44000	Los Angeles	Mar Vista	44000 Mar Vista	3
RDU1117	272202	44000	Los Angeles	Mar Vista	44000 Mar Vista	3
RDU1118	272301	44000	Los Angeles	Mar Vista	44000 Mar Vista	3
RDU1119	272302	44000	Los Angeles	Mar Vista	44000 Mar Vista	3
RDU1120	273100	44000	Los Angeles	Venice	44000 Venice	3
RDU1121	273200	44000	Los Angeles	Venice	44000 Venice	3
RDU1122	273300	44000	Los Angeles	Venice	44000 Venice	3
RDU1123	273403	44000	Los Angeles	Venice	44000 Venice	3
RDU1124	273404	44000	Los Angeles	Venice	44000 Venice	3
RDU1125	273502	44000	Los Angeles	Venice	44000 Venice	3
RDU1126	273600	44000	Los Angeles	Venice	44000 Venice	3
RDU1127	273700	44000	Los Angeles	Venice	44000 Venice	3
RDU1128	273800	44000	Los Angeles	Venice	44000 Venice	3
RDU1129	273902	44000	Los Angeles	Venice	44000 Venice	3
RDU1295	320101	66140	San Fernando		66140	3
RDU1296	320102	44000	Los Angeles	Sylmar	44000 Sylmar	3
RDU1297	320102	66140	San Fernando		66140	3
RDU1298	320201	66140	San Fernando		66140	3
RDU1299	320202	66140	San Fernando		66140	3
RDU1300	320300	66140	San Fernando		66140	3
RDU2729	700101	84410	West Hollywood		84410	3
RDU2730	700102	84410	West Hollywood		84410	3
RDU2731	700200	84410	West Hollywood		84410	3
RDU2732	700300	84410	West Hollywood		84410	3
RDU2733	700400	84410	West Hollywood		84410	3
RDU2734	700501	84410	West Hollywood		84410	3
RDU2735	700502	84410	West Hollywood		84410	3
RDU2736	700600	6308	Beverly Hills		06308	3
RDU2737	700700	6308	Beverly Hills		06308	3
RDU2738	700801	6308	Beverly Hills		06308	3
RDU2739	700802	6308	Beverly Hills		06308	3
RDU2740	700901	6308	Beverly Hills		06308	3
RDU2741	700902	6308	Beverly Hills		06308	3
RDU2742	701000	6308	Beverly Hills		06308	3
RDU2743	701201	70000	Santa Monica		70000	3
RDU2744	701202	70000	Santa Monica		70000	3
RDU2745	701302	70000	Santa Monica		70000	3
RDU2746	701304	70000	Santa Monica		70000	3
RDU2747	701402	70000	Santa Monica		70000	3
RDU2748	701501	70000	Santa Monica		70000	3

2021-2030 Supervisorial Districts RDU Block Equivalency

RDU	CT20	FIP	CITYNAME	CENSUS_CSA	COMMUNITY	SD21
RDU2749	701502	70000	Santa Monica		70000	3
RDU2750	701601	70000	Santa Monica		70000	3
RDU2751	701602	70000	Santa Monica		70000	3
RDU2752	701701	70000	Santa Monica		70000	3
RDU2753	701702	70000	Santa Monica		70000	3
RDU2754	701801	70000	Santa Monica		70000	3
RDU2755	701802	70000	Santa Monica		70000	3
RDU2756	701902	70000	Santa Monica		70000	3
RDU2757	702002	70000	Santa Monica		70000	3
RDU2758	702102	70000	Santa Monica		70000	3
RDU2759	702201	70000	Santa Monica		70000	3
RDU2760	702202	70000	Santa Monica		70000	3
RDU2761	702300	70000	Santa Monica		70000	3
RDU2778	800101	9598	Calabasas		09598	3
RDU2779	800101	99037		Santa Monica Mountains	99037 Santa Monica Mountains	3
RDU2780	800101	99037		Santa Monica Mountains	99037 Santa Monica Mountains	3
RDU2781	800101	99037		Santa Monica Mountains	99037 Santa Monica Mountains	3
RDU2782	800103	9598	Calabasas		09598	3
RDU2783	800103	9598	Calabasas		09598	3
RDU2784	800103	99037		Santa Monica Mountains	99037 Santa Monica Mountains	3
RDU2785	800104	9598	Calabasas		09598	3
RDU2786	800104	99037		Santa Monica Mountains	99037 Santa Monica Mountains	3
RDU2787	800202	9598	Calabasas		09598	3
RDU2788	800202	99037		Santa Monica Mountains	99037 Santa Monica Mountains	3
RDU2789	800204	9598	Calabasas		09598	3
RDU2790	800204	99037		Santa Monica Mountains	99037 Santa Monica Mountains	3
RDU2791	800205	9598	Calabasas		09598	3
RDU2792	800206	33518	Hidden Hills		33518	3
RDU2793	800206	99037		Santa Monica Mountains	99037 Santa Monica Mountains	3
RDU2794	800324	394	Agoura Hills		00394	3
RDU2795	800324	84438	Westlake Village		84438	3
RDU2796	800325	84438	Westlake Village		84438	3
RDU2797	800328	394	Agoura Hills		00394	3
RDU2798	800328	9598	Calabasas		09598	3
RDU2799	800328	9598	Calabasas		09598	3
RDU2800	800328	9598	Calabasas		09598	3
RDU2801	800328	9598	Calabasas		09598	3
RDU2802	800328	99037		Santa Monica Mountains	99037 Santa Monica Mountains	3
RDU2803	800333	394	Agoura Hills		00394	3
RDU2804	800334	394	Agoura Hills		00394	3
RDU2805	800335	394	Agoura Hills		00394	3
RDU2806	800335	84438	Westlake Village		84438	3
RDU2807	800335	99037		Santa Monica Mountains	99037 Santa Monica Mountains	3
RDU2808	800336	394	Agoura Hills		00394	3
RDU2809	800336	99037		Santa Monica Mountains	99037 Santa Monica Mountains	3
RDU2810	800336	99037		Santa Monica Mountains	99037 Santa Monica Mountains	3
RDU2811	800337	9598	Calabasas		09598	3
RDU2812	800337	99037		Santa Monica Mountains	99037 Santa Monica Mountains	3
RDU2813	800337	99037		Santa Monica Mountains	99037 Santa Monica Mountains	3
RDU2814	800338	394	Agoura Hills		00394	3
RDU2815	800338	84438	Westlake Village		84438	3
RDU2816	800406	45246	Malibu		45246	3
RDU2817	800406	45246	Malibu		45246	3
RDU2818	800406	99037		Santa Monica Mountains	99037 Santa Monica Mountains	3
RDU2819	800410	45246	Malibu		45246	3
RDU2820	800410	99037		Santa Monica Mountains	99037 Santa Monica Mountains	3

2021-2030 Supervisorial Districts RDU Block Equivalency

RDU	CT20	FIP	CITYNAME	CENSUS_CSA	COMMUNITY	SD21
RDU2821	800411	45246	Malibu		45246	3
RDU2822	800412	45246	Malibu		45246	3
RDU2823	800504	45246	Malibu		45246	3
RDU2824	800504	99037		Santa Monica Mountains	99037 Santa Monica Mountains	3
RDU2825	800506	45246	Malibu		45246	3
RDU2826	800506	99037		Santa Monica Mountains	99037 Santa Monica Mountains	3
RDU3109	980008	44000	Los Angeles	Van Nuys	44000 Van Nuys	3
RDU3121	980017	44000	Los Angeles	Westwood	44000 Westwood	3
RDU3122	980017	99037		West LA	99037 West LA	3
RDU3125	980019	44000	Los Angeles	Palisades Highlands	44000 Palisades Highlands	3
RDU3130	980022	44000	Los Angeles	Granada Hills	44000 Granada Hills	3
RDU3131	980022	44000	Los Angeles	Granada Hills	44000 Granada Hills	3
RDU3132	980022	44000	Los Angeles	Granada Hills	44000 Granada Hills	3
RDU3133	980023	44000	Los Angeles	West Hills	44000 West Hills	3
RDU3134	980024	44000	Los Angeles	Encino	44000 Encino	3
RDU1179	293301	44000	Los Angeles	Harbor City	44000 Harbor City	4
RDU1180	293302	44000	Los Angeles	Harbor City	44000 Harbor City	4
RDU1181	293304	44000	Los Angeles	Harbor City	44000 Harbor City	4
RDU1182	293306	44000	Los Angeles	Harbor Pines	44000 Harbor Pines	4
RDU1183	293307	44000	Los Angeles	Harbor City	44000 Harbor City	4
RDU1184	294110	44000	Los Angeles	Wilmington	44000 Wilmington	4
RDU1185	294120	44000	Los Angeles	Wilmington	44000 Wilmington	4
RDU1186	294200	44000	Los Angeles	Wilmington	44000 Wilmington	4
RDU1187	294301	44000	Los Angeles	Wilmington	44000 Wilmington	4
RDU1188	294302	44000	Los Angeles	Wilmington	44000 Wilmington	4
RDU1189	294410	44000	Los Angeles	Harbor City	44000 Harbor City	4
RDU1190	294410	44000	Los Angeles	Harbor City	44000 Harbor City	4
RDU1191	294421	44000	Los Angeles	Harbor City	44000 Harbor City	4
RDU1192	294510	44000	Los Angeles	Wilmington	44000 Wilmington	4
RDU1193	294520	44000	Los Angeles	Wilmington	44000 Wilmington	4
RDU1194	294610	44000	Los Angeles	Wilmington	44000 Wilmington	4
RDU1195	294620	44000	Los Angeles	Wilmington	44000 Wilmington	4
RDU1196	294701	44000	Los Angeles	Wilmington	44000 Wilmington	4
RDU1197	294810	44000	Los Angeles	Wilmington	44000 Wilmington	4
RDU1198	294820	44000	Los Angeles	Wilmington	44000 Wilmington	4
RDU1199	294830	44000	Los Angeles	Wilmington	44000 Wilmington	4
RDU1200	294900	44000	Los Angeles	Wilmington	44000 Wilmington	4
RDU1201	295103	44000	Los Angeles	Harbor City	44000 Harbor City	4
RDU1202	296210	44000	Los Angeles	San Pedro	44000 San Pedro	4
RDU1203	296220	44000	Los Angeles	San Pedro	44000 San Pedro	4
RDU1204	296300	44000	Los Angeles	San Pedro	44000 San Pedro	4
RDU1205	296401	44000	Los Angeles	San Pedro	44000 San Pedro	4
RDU1206	296402	44000	Los Angeles	San Pedro	44000 San Pedro	4
RDU1207	296500	44000	Los Angeles	San Pedro	44000 San Pedro	4
RDU1208	296600	44000	Los Angeles	San Pedro	44000 San Pedro	4
RDU1209	296901	44000	Los Angeles	San Pedro	44000 San Pedro	4
RDU1210	296902	44000	Los Angeles	San Pedro	44000 San Pedro	4
RDU1211	297001	44000	Los Angeles	San Pedro	44000 San Pedro	4
RDU1212	297002	44000	Los Angeles	San Pedro	44000 San Pedro	4
RDU1213	297110	44000	Los Angeles	San Pedro	44000 San Pedro	4
RDU1214	297120	44000	Los Angeles	San Pedro	44000 San Pedro	4
RDU1215	297201	44000	Los Angeles	San Pedro	44000 San Pedro	4
RDU1216	297202	44000	Los Angeles	San Pedro	44000 San Pedro	4
RDU1217	297300	44000	Los Angeles	San Pedro	44000 San Pedro	4
RDU1218	297400	44000	Los Angeles	San Pedro	44000 San Pedro	4
RDU1219	297501	44000	Los Angeles	San Pedro	44000 San Pedro	4

2021-2030 Supervisorial Districts RDU Block Equivalency

RDU	CT20	FIP	CITYNAME	CENSUS_CSA	COMMUNITY	SD21
RDU1220	297502	44000	Los Angeles	San Pedro	44000 San Pedro	4
RDU1221	297601	44000	Los Angeles	San Pedro	44000 San Pedro	4
RDU1222	297602	44000	Los Angeles	San Pedro	44000 San Pedro	4
RDU1653	408402	99037		Whittier	99037 Whittier	4
RDU1666	408703	39304	La Habra Heights		39304	4
RDU1668	408703	99037		Rowland Heights	99037 Rowland Heights	4
RDU1922	500100	39304	La Habra Heights		39304	4
RDU1923	500100	99037		La Habra Heights	99037 La Habra Heights	4
RDU1924	500202	85292	Whittier		85292	4
RDU1925	500202	99037		Whittier	99037 Whittier	4
RDU1926	500203	85292	Whittier		85292	4
RDU1927	500204	39304	La Habra Heights		39304	4
RDU1930	500300	56924	Pico Rivera		56924	4
RDU1932	500300	99037		Whittier	99037 Whittier	4
RDU1933	500402	56924	Pico Rivera		56924	4
RDU1934	500403	56924	Pico Rivera		56924	4
RDU1935	500403	99037		Sunrise Village	99037 Sunrise Village	4
RDU1936	500403	56924	Pico Rivera		56924	4
RDU1937	500403	99037		Whittier	99037 Whittier	4
RDU1938	500404	56924	Pico Rivera		56924	4
RDU1939	500500	56924	Pico Rivera		56924	4
RDU1940	500600	56924	Pico Rivera		56924	4
RDU1941	500700	56924	Pico Rivera		56924	4
RDU1942	500800	56924	Pico Rivera		56924	4
RDU1943	500900	56924	Pico Rivera		56924	4
RDU1944	501001	85292	Whittier		85292	4
RDU1945	501001	85292	Whittier		85292	4
RDU1946	501001	99037		West Whittier/Los Nietos	99037 West Whittier/Los Nietos	4
RDU1947	501002	85292	Whittier		85292	4
RDU1948	501002	85292	Whittier		85292	4
RDU1949	501002	99037		West Whittier/Los Nietos	99037 West Whittier/Los Nietos	4
RDU1950	501200	85292	Whittier		85292	4
RDU1951	501200	99037		West Whittier/Los Nietos	99037 West Whittier/Los Nietos	4
RDU1952	501200	99037		West Whittier/Los Nietos	99037 West Whittier/Los Nietos	4
RDU1953	501200	99037		Whittier	99037 Whittier	4
RDU1954	501301	85292	Whittier		85292	4
RDU1955	501302	85292	Whittier		85292	4
RDU1956	501400	85292	Whittier		85292	4
RDU1957	501501	85292	Whittier		85292	4
RDU1959	501501	99037		Whittier	99037 Whittier	4
RDU1960	501503	85292	Whittier		85292	4
RDU1961	501504	85292	Whittier		85292	4
RDU1962	501600	85292	Whittier		85292	4
RDU1964	501600	99037		Whittier	99037 Whittier	4
RDU1965	501600	99037		Whittier	99037 Whittier	4
RDU1966	501600	99037		Whittier	99037 Whittier	4
RDU1967	501600	99037		Whittier	99037 Whittier	4
RDU1968	501700	85292	Whittier		85292	4
RDU1969	501802	85292	Whittier		85292	4
RDU1970	501803	85292	Whittier		85292	4
RDU1971	501804	85292	Whittier		85292	4
RDU1972	501900	85292	Whittier		85292	4
RDU1973	502003	85292	Whittier		85292	4
RDU1974	502004	85292	Whittier		85292	4
RDU1975	502005	85292	Whittier		85292	4
RDU1976	502005	99037		South Whittier	99037 South Whittier	4

2021-2030 Supervisorial Districts RDU Block Equivalency

RDU	CT20	FIP	CITYNAME	CENSUS_CSA	COMMUNITY	SD21
RDU1977	502100	85292	Whittier		85292	4
RDU1978	502100	99037		West Whittier/Los Nietos	99037 West Whittier/Los Nietos	4
RDU1979	502200	69154	Santa Fe Springs		69154	4
RDU1980	502200	99037		West Whittier/Los Nietos	99037 West Whittier/Los Nietos	4
RDU1981	502303	69154	Santa Fe Springs		69154	4
RDU1982	502303	99037		West Whittier/Los Nietos	99037 West Whittier/Los Nietos	4
RDU1983	502401	56924	Pico Rivera		56924	4
RDU1984	502402	56924	Pico Rivera		56924	4
RDU1985	502500	56924	Pico Rivera		56924	4
RDU1986	502602	56924	Pico Rivera		56924	4
RDU1987	502603	56924	Pico Rivera		56924	4
RDU1988	502604	56924	Pico Rivera		56924	4
RDU1989	502700	69154	Santa Fe Springs		69154	4
RDU1990	502801	69154	Santa Fe Springs		69154	4
RDU1991	502901	69154	Santa Fe Springs		69154	4
RDU1992	502901	69154	Santa Fe Springs		69154	4
RDU1993	502901	99037		South Whittier	99037 South Whittier	4
RDU1994	503000	69154	Santa Fe Springs		69154	4
RDU1995	503000	69154	Santa Fe Springs		69154	4
RDU1996	503000	99037		South Whittier	99037 South Whittier	4
RDU1997	503103	99037		South Whittier	99037 South Whittier	4
RDU1998	503104	99037		South Whittier	99037 South Whittier	4
RDU1999	503105	99037		South Whittier	99037 South Whittier	4
RDU2000	503106	99037		South Whittier	99037 South Whittier	4
RDU2001	503201	99037		South Whittier	99037 South Whittier	4
RDU2002	503202	99037		South Whittier	99037 South Whittier	4
RDU2003	503301	85292	Whittier		85292	4
RDU2004	503302	99037		South Whittier	99037 South Whittier	4
RDU2005	503401	85292	Whittier		85292	4
RDU2006	503402	85292	Whittier		85292	4
RDU2007	503501	85292	Whittier		85292	4
RDU2008	503501	99037		South Whittier	99037 South Whittier	4
RDU2009	503502	85292	Whittier		85292	4
RDU2010	503502	99037		South Whittier	99037 South Whittier	4
RDU2011	503601	40032	La Mirada		40032	4
RDU2012	503602	40032	La Mirada		40032	4
RDU2013	503701	99037		East Whittier	99037 East Whittier	4
RDU2014	503702	99037		East La Mirada	99037 East La Mirada	4
RDU2015	503704	40032	La Mirada		40032	4
RDU2016	503705	40032	La Mirada		40032	4
RDU2017	503801	40032	La Mirada		40032	4
RDU2018	503802	40032	La Mirada		40032	4
RDU2019	503901	40032	La Mirada		40032	4
RDU2020	503902	40032	La Mirada		40032	4
RDU2021	504001	40032	La Mirada		40032	4
RDU2022	504002	40032	La Mirada		40032	4
RDU2023	504101	40032	La Mirada		40032	4
RDU2024	504200	69154	Santa Fe Springs		69154	4
RDU2025	504200	85292	Whittier		85292	4
RDU2026	504200	99037		South Whittier	99037 South Whittier	4
RDU2027	504200	99037		South Whittier	99037 South Whittier	4
RDU2028	504200	99037		South Whittier	99037 South Whittier	4
RDU2056	531302	14974	Commerce		14974	4
RDU2065	531702	14974	Commerce		14974	4
RDU2077	532302	14974	Commerce		14974	4
RDU2078	532303	14974	Commerce		14974	4

2021-2030 Supervisorial Districts RDU Block Equivalency

RDU	CT20	FIP	CITYNAME	CENSUS_CSA	COMMUNITY	SD21
RDU2079	532304	4870	Bell		04870	4
RDU2080	532304	14974	Commerce		14974	4
RDU2081	532500	36056	Huntington Park		36056	4
RDU2082	532605	36056	Huntington Park		36056	4
RDU2083	532606	36056	Huntington Park		36056	4
RDU2084	532607	36056	Huntington Park		36056	4
RDU2090	533103	36056	Huntington Park		36056	4
RDU2091	533104	36056	Huntington Park		36056	4
RDU2092	533105	36056	Huntington Park		36056	4
RDU2093	533108	36056	Huntington Park		36056	4
RDU2094	533201	36056	Huntington Park		36056	4
RDU2095	533204	36056	Huntington Park		36056	4
RDU2096	533300	46492	Maywood		46492	4
RDU2097	533300	99037		Bandini Islands	99037 Bandini Islands	4
RDU2098	533401	46492	Maywood		46492	4
RDU2099	533402	46492	Maywood		46492	4
RDU2100	533403	46492	Maywood		46492	4
RDU2101	533501	36056	Huntington Park		36056	4
RDU2102	533504	36056	Huntington Park		36056	4
RDU2103	533601	4870	Bell		04870	4
RDU2104	533602	4870	Bell		04870	4
RDU2105	533603	4870	Bell		04870	4
RDU2106	533701	46492	Maywood		46492	4
RDU2107	533702	46492	Maywood		46492	4
RDU2108	533703	46492	Maywood		46492	4
RDU2109	533803	4870	Bell		04870	4
RDU2110	533804	4870	Bell		04870	4
RDU2111	533805	4870	Bell		04870	4
RDU2112	533806	4870	Bell		04870	4
RDU2113	533901	4996	Bell Gardens		04996	4
RDU2114	533902	4996	Bell Gardens		04996	4
RDU2115	534001	4996	Bell Gardens		04996	4
RDU2116	534002	4996	Bell Gardens		04996	4
RDU2117	534101	4996	Bell Gardens		04996	4
RDU2118	534102	4996	Bell Gardens		04996	4
RDU2119	534201	4996	Bell Gardens		04996	4
RDU2120	534202	4996	Bell Gardens		04996	4
RDU2121	534203	4996	Bell Gardens		04996	4
RDU2122	534301	17498	Cudahy		17498	4
RDU2123	534302	17498	Cudahy		17498	4
RDU2124	534403	17498	Cudahy		17498	4
RDU2125	534404	17498	Cudahy		17498	4
RDU2126	534405	17498	Cudahy		17498	4
RDU2127	534406	17498	Cudahy		17498	4
RDU2128	534501	36056	Huntington Park		36056	4
RDU2129	534502	36056	Huntington Park		36056	4
RDU2130	534700	99037		Walnut Park	99037 Walnut Park	4
RDU2131	534802	99037		Walnut Park	99037 Walnut Park	4
RDU2132	534803	99037		Walnut Park	99037 Walnut Park	4
RDU2133	534804	99037		Walnut Park	99037 Walnut Park	4
RDU2142	535501	73080	South Gate		73080	4
RDU2143	535502	73080	South Gate		73080	4
RDU2144	535503	73080	South Gate		73080	4
RDU2145	535603	73080	South Gate		73080	4
RDU2146	535604	73080	South Gate		73080	4
RDU2147	535605	73080	South Gate		73080	4

2021-2030 Supervisorial Districts RDU Block Equivalency

RDU	CT20	FIP	CITYNAME	CENSUS_CSA	COMMUNITY	SD21
RDU2148	535606	73080	South Gate		73080	4
RDU2149	535607	73080	South Gate		73080	4
RDU2150	535701	73080	South Gate		73080	4
RDU2151	535702	73080	South Gate		73080	4
RDU2152	535802	73080	South Gate		73080	4
RDU2153	535803	73080	South Gate		73080	4
RDU2154	535804	73080	South Gate		73080	4
RDU2155	535901	73080	South Gate		73080	4
RDU2156	535902	73080	South Gate		73080	4
RDU2157	536000	73080	South Gate		73080	4
RDU2158	536102	73080	South Gate		73080	4
RDU2159	536103	73080	South Gate		73080	4
RDU2160	536104	73080	South Gate		73080	4
RDU2161	536201	73080	South Gate		73080	4
RDU2162	536201	99037		Lynwood	99037 Lynwood	4
RDU2163	536202	73080	South Gate		73080	4
RDU2164	540000	44574	Lynwood		44574	4
RDU2165	540101	44574	Lynwood		44574	4
RDU2166	540102	44574	Lynwood		44574	4
RDU2167	540201	44574	Lynwood		44574	4
RDU2168	540202	44574	Lynwood		44574	4
RDU2169	540203	44574	Lynwood		44574	4
RDU2170	540300	44574	Lynwood		44574	4
RDU2172	540501	44574	Lynwood		44574	4
RDU2173	540502	44574	Lynwood		44574	4
RDU2195	541700	44574	Lynwood		44574	4
RDU2197	541801	44574	Lynwood		44574	4
RDU2200	541802	44574	Lynwood		44574	4
RDU2267	544002	43000	Long Beach		43000	4
RDU2268	550101	52526	Norwalk		52526	4
RDU2269	550201	52526	Norwalk		52526	4
RDU2270	550202	52526	Norwalk		52526	4
RDU2271	550301	52526	Norwalk		52526	4
RDU2272	550501	19766	Downey		19766	4
RDU2273	550502	19766	Downey		19766	4
RDU2274	550601	19766	Downey		19766	4
RDU2275	550602	19766	Downey		19766	4
RDU2276	550700	19766	Downey		19766	4
RDU2277	550801	19766	Downey		19766	4
RDU2278	550802	19766	Downey		19766	4
RDU2279	550901	19766	Downey		19766	4
RDU2280	550902	19766	Downey		19766	4
RDU2281	551001	19766	Downey		19766	4
RDU2282	551002	19766	Downey		19766	4
RDU2283	551101	19766	Downey		19766	4
RDU2284	551102	19766	Downey		19766	4
RDU2285	551201	19766	Downey		19766	4
RDU2286	551203	19766	Downey		19766	4
RDU2287	551204	19766	Downey		19766	4
RDU2288	551300	19766	Downey		19766	4
RDU2289	551401	19766	Downey		19766	4
RDU2290	551402	19766	Downey		19766	4
RDU2291	551501	19766	Downey		19766	4
RDU2292	551502	19766	Downey		19766	4
RDU2293	551700	19766	Downey		19766	4
RDU2294	551801	19766	Downey		19766	4

2021-2030 Supervisorial Districts RDU Block Equivalency

RDU	CT20	FIP	CITYNAME	CENSUS_CSA	COMMUNITY	SD21
RDU2295	551802	19766	Downey		19766	4
RDU2296	551900	52526	Norwalk		52526	4
RDU2297	552001	52526	Norwalk		52526	4
RDU2298	552002	52526	Norwalk		52526	4
RDU2299	552100	52526	Norwalk		52526	4
RDU2300	552200	52526	Norwalk		52526	4
RDU2301	552301	52526	Norwalk		52526	4
RDU2302	552302	52526	Norwalk		52526	4
RDU2303	552400	52526	Norwalk		52526	4
RDU2304	552601	52526	Norwalk		52526	4
RDU2305	552602	52526	Norwalk		52526	4
RDU2306	552700	52526	Norwalk		52526	4
RDU2307	552800	52526	Norwalk		52526	4
RDU2308	552900	52526	Norwalk		52526	4
RDU2309	553000	52526	Norwalk		52526	4
RDU2310	553100	4982	Bellflower		04982	4
RDU2311	553201	4982	Bellflower		04982	4
RDU2312	553202	4982	Bellflower		04982	4
RDU2313	553300	4982	Bellflower		04982	4
RDU2314	553400	19766	Downey		19766	4
RDU2315	553502	55618	Paramount		55618	4
RDU2316	553503	55618	Paramount		55618	4
RDU2317	553504	55618	Paramount		55618	4
RDU2318	553601	55618	Paramount		55618	4
RDU2319	553602	55618	Paramount		55618	4
RDU2320	553701	55618	Paramount		55618	4
RDU2321	553702	55618	Paramount		55618	4
RDU2322	553801	55618	Paramount		55618	4
RDU2323	553802	55618	Paramount		55618	4
RDU2324	553901	55618	Paramount		55618	4
RDU2325	553902	55618	Paramount		55618	4
RDU2326	554001	4982	Bellflower		04982	4
RDU2327	554002	4982	Bellflower		04982	4
RDU2328	554101	4982	Bellflower		04982	4
RDU2329	554105	4982	Bellflower		04982	4
RDU2330	554106	4982	Bellflower		04982	4
RDU2331	554201	4982	Bellflower		04982	4
RDU2332	554203	4982	Bellflower		04982	4
RDU2333	554204	4982	Bellflower		04982	4
RDU2334	554301	4982	Bellflower		04982	4
RDU2335	554302	4982	Bellflower		04982	4
RDU2336	554403	4982	Bellflower		04982	4
RDU2337	554404	4982	Bellflower		04982	4
RDU2338	554405	4982	Bellflower		04982	4
RDU2339	554406	4982	Bellflower		04982	4
RDU2340	554511	12552	Cerritos		12552	4
RDU2341	554512	12552	Cerritos		12552	4
RDU2342	554513	12552	Cerritos		12552	4
RDU2343	554514	12552	Cerritos		12552	4
RDU2344	554515	12552	Cerritos		12552	4
RDU2345	554516	12552	Cerritos		12552	4
RDU2346	554517	12552	Cerritos		12552	4
RDU2347	554518	12552	Cerritos		12552	4
RDU2348	554519	12552	Cerritos		12552	4
RDU2349	554521	12552	Cerritos		12552	4
RDU2350	554522	12552	Cerritos		12552	4

2021-2030 Supervisorial Districts RDU Block Equivalency

RDU	CT20	FIP	CITYNAME	CENSUS_CSA	COMMUNITY	SD21
RDU2351	554600	52526	Norwalk	Cerritos	52526	4
RDU2352	554600	99037			99037 Cerritos	4
RDU2353	554700	52526	Norwalk		52526	4
RDU2354	554801	2896	Artesia		02896	4
RDU2355	554802	2896	Artesia		02896	4
RDU2356	554900	2896	Artesia	Lakewood	02896	4
RDU2357	555001	39892	Lakewood		39892	4
RDU2358	555002	39892	Lakewood		39892	4
RDU2359	555105	39892	Lakewood		39892	4
RDU2360	555106	32506	Hawaiian Gardens		32506	4
RDU2361	555107	39892	Lakewood		39892	4
RDU2362	555107	99037			99037 Lakewood	4
RDU2363	555202	43000	Long Beach		43000	4
RDU2364	555211	32506	Hawaiian Gardens		32506	4
RDU2365	555212	32506	Hawaiian Gardens		32506	4
RDU2366	555300	52526	Norwalk		52526	4
RDU2367	570001	39892	Lakewood		39892	4
RDU2368	570002	39892	Lakewood		39892	4
RDU2369	570003	39892	Lakewood		39892	4
RDU2370	570100	43000	Long Beach		43000	4
RDU2371	570202	43000	Long Beach		43000	4
RDU2372	570203	43000	Long Beach		43000	4
RDU2373	570204	43000	Long Beach		43000	4
RDU2374	570303	43000	Long Beach		43000	4
RDU2375	570304	43000	Long Beach		43000	4
RDU2376	570305	43000	Long Beach		43000	4
RDU2377	570306	43000	Long Beach		43000	4
RDU2378	570402	43000	Long Beach		43000	4
RDU2379	570403	43000	Long Beach		43000	4
RDU2380	570404	43000	Long Beach		43000	4
RDU2381	570502	43000	Long Beach		43000	4
RDU2382	570503	43000	Long Beach		43000	4
RDU2383	570504	43000	Long Beach		43000	4
RDU2384	570601	43000	Long Beach		43000	4
RDU2385	570602	43000	Long Beach		43000	4
RDU2386	570603	43000	Long Beach		43000	4
RDU2387	570701	39892	Lakewood		39892	4
RDU2388	570703	39892	Lakewood		39892	4
RDU2389	570800	39892	Lakewood		39892	4
RDU2390	570901	39892	Lakewood		39892	4
RDU2391	570902	39892	Lakewood		39892	4
RDU2392	571000	39892	Lakewood		39892	4
RDU2393	571101	39892	Lakewood		39892	4
RDU2394	571102	39892	Lakewood		39892	4
RDU2395	571201	43000	Long Beach		43000	4
RDU2396	571202	43000	Long Beach		43000	4
RDU2397	571300	39892	Lakewood		39892	4
RDU2398	571300	43000	Long Beach		43000	4
RDU2399	571400	39892	Lakewood		39892	4
RDU2400	571502	43000	Long Beach		43000	4
RDU2401	571504	43000	Long Beach		43000	4
RDU2402	571505	43000	Long Beach		43000	4
RDU2403	571600	43000	Long Beach		43000	4
RDU2404	571701	43000	Long Beach		43000	4
RDU2405	571703	43000	Long Beach		43000	4
RDU2406	571704	43000	Long Beach		43000	4

2021-2030 Supervisorial Districts RDU Block Equivalency

RDU	CT20	FIP	CITYNAME	CENSUS_CSA	COMMUNITY	SD21
RDU2407	571800	43000	Long Beach		43000	4
RDU2408	571900	43000	Long Beach		43000	4
RDU2409	572001	39892	Lakewood		39892	4
RDU2410	572001	43000	Long Beach		43000	4
RDU2411	572201	43000	Long Beach		43000	4
RDU2412	572202	43000	Long Beach		43000	4
RDU2413	572301	43000	Long Beach		43000	4
RDU2414	572500	43000	Long Beach		43000	4
RDU2415	572600	43000	Long Beach		43000	4
RDU2416	572700	43000	Long Beach		43000	4
RDU2417	573002	43000	Long Beach		43000	4
RDU2418	573003	43000	Long Beach		43000	4
RDU2419	573004	43000	Long Beach		43000	4
RDU2420	573101	43000	Long Beach		43000	4
RDU2421	573102	43000	Long Beach		43000	4
RDU2422	573201	43000	Long Beach		43000	4
RDU2423	573202	43000	Long Beach		43000	4
RDU2424	573300	43000	Long Beach		43000	4
RDU2425	573401	71876	Signal Hill		71876	4
RDU2426	573402	71876	Signal Hill		71876	4
RDU2427	573403	71876	Signal Hill		71876	4
RDU2428	573601	43000	Long Beach		43000	4
RDU2429	573700	43000	Long Beach		43000	4
RDU2430	573700	99037		Long Beach	99037 Long Beach	4
RDU2431	573800	39892	Lakewood		39892	4
RDU2432	573800	43000	Long Beach		43000	4
RDU2433	573902	43000	Long Beach		43000	4
RDU2434	574000	43000	Long Beach		43000	4
RDU2435	574100	43000	Long Beach		43000	4
RDU2436	574201	43000	Long Beach		43000	4
RDU2437	574202	43000	Long Beach		43000	4
RDU2438	574300	43000	Long Beach		43000	4
RDU2439	574400	43000	Long Beach		43000	4
RDU2440	574500	43000	Long Beach		43000	4
RDU2441	574602	43000	Long Beach		43000	4
RDU2442	574800	43000	Long Beach		43000	4
RDU2443	574901	43000	Long Beach		43000	4
RDU2444	574902	43000	Long Beach		43000	4
RDU2445	575001	43000	Long Beach		43000	4
RDU2446	575002	43000	Long Beach		43000	4
RDU2447	575101	43000	Long Beach		43000	4
RDU2448	575102	43000	Long Beach		43000	4
RDU2449	575103	43000	Long Beach		43000	4
RDU2450	575201	43000	Long Beach		43000	4
RDU2451	575202	43000	Long Beach		43000	4
RDU2452	575300	43000	Long Beach		43000	4
RDU2453	575401	43000	Long Beach		43000	4
RDU2454	575402	43000	Long Beach		43000	4
RDU2455	575801	43000	Long Beach		43000	4
RDU2456	575802	43000	Long Beach		43000	4
RDU2457	575803	43000	Long Beach		43000	4
RDU2458	575901	43000	Long Beach		43000	4
RDU2459	575902	43000	Long Beach		43000	4
RDU2460	576001	43000	Long Beach		43000	4
RDU2461	576001	43000	Long Beach		43000	4
RDU2462	576001	43000	Long Beach		43000	4

2021-2030 Supervisorial Districts RDU Block Equivalency

RDU	CT20	FIP	CITYNAME	CENSUS_CSA	COMMUNITY	SD21
RDU2463	576200	43000	Long Beach		43000	4
RDU2464	576301	43000	Long Beach		43000	4
RDU2465	576302	43000	Long Beach		43000	4
RDU2466	576401	43000	Long Beach		43000	4
RDU2467	576402	43000	Long Beach		43000	4
RDU2468	576403	43000	Long Beach		43000	4
RDU2469	576501	43000	Long Beach		43000	4
RDU2470	576502	43000	Long Beach		43000	4
RDU2471	576503	43000	Long Beach		43000	4
RDU2472	576601	43000	Long Beach		43000	4
RDU2473	576602	43000	Long Beach		43000	4
RDU2474	576602	43000	Long Beach		43000	4
RDU2475	576602	43000	Long Beach		43000	4
RDU2476	576602	43000	Long Beach		43000	4
RDU2477	576700	43000	Long Beach		43000	4
RDU2478	576700	43000	Long Beach		43000	4
RDU2479	576700	43000	Long Beach		43000	4
RDU2480	576700	43000	Long Beach		43000	4
RDU2481	576700	43000	Long Beach		43000	4
RDU2482	576801	43000	Long Beach		43000	4
RDU2483	576802	43000	Long Beach		43000	4
RDU2484	576901	43000	Long Beach		43000	4
RDU2485	576903	43000	Long Beach		43000	4
RDU2486	576904	43000	Long Beach		43000	4
RDU2487	577000	43000	Long Beach		43000	4
RDU2488	577100	43000	Long Beach		43000	4
RDU2489	577200	43000	Long Beach		43000	4
RDU2490	577200	43000	Long Beach		43000	4
RDU2491	577200	43000	Long Beach		43000	4
RDU2492	577200	43000	Long Beach		43000	4
RDU2493	577200	43000	Long Beach		43000	4
RDU2494	577300	43000	Long Beach		43000	4
RDU2495	577300	43000	Long Beach		43000	4
RDU2496	577300	43000	Long Beach		43000	4
RDU2497	577300	43000	Long Beach		43000	4
RDU2498	577400	43000	Long Beach		43000	4
RDU2499	577501	43000	Long Beach		43000	4
RDU2500	577501	43000	Long Beach		43000	4
RDU2501	577501	43000	Long Beach		43000	4
RDU2502	577501	43000	Long Beach		43000	4
RDU2503	577504	43000	Long Beach		43000	4
RDU2504	577504	43000	Long Beach		43000	4
RDU2505	577504	43000	Long Beach		43000	4
RDU2506	577504	43000	Long Beach		43000	4
RDU2507	577602	43000	Long Beach		43000	4
RDU2508	577602	43000	Long Beach		43000	4
RDU2509	577604	43000	Long Beach		43000	4
RDU2510	577604	43000	Long Beach		43000	4
RDU2511	577605	43000	Long Beach		43000	4
RDU2512	577605	43000	Long Beach		43000	4
RDU2513	577606	43000	Long Beach		43000	4
RDU2514	577700	43000	Long Beach		43000	4
RDU2515	577800	19766	Downey		19766	4
RDU2516	577800	52526	Norwalk		52526	4
RDU2517	577900	43000	Long Beach		43000	4
RDU2518	578000	43000	Long Beach		43000	4

2021-2030 Supervisorial Districts RDU Block Equivalency

RDU	CT20	FIP	CITYNAME	CENSUS_CSA	COMMUNITY	SD21
RDU2519	578100	43000	Long Beach		43000	4
RDU2520	599000	3274	Avalon		03274	4
RDU2521	599000	3274	Avalon		03274	4
RDU2522	599100	3274	Avalon		03274	4
RDU2523	599100	3274	Avalon		03274	4
RDU2528	599100	99037		San Clemente Island	99037 San Clemente Island	4
RDU2529	599100	99037		Santa Catalina Island	99037 Santa Catalina Island	4
RDU2634	609900	99037		La Rambla	99037 La Rambla	4
RDU2667	650001	80000	Torrance		80000	4
RDU2668	650003	80000	Torrance		80000	4
RDU2669	650004	80000	Torrance		80000	4
RDU2670	650101	80000	Torrance		80000	4
RDU2671	650102	80000	Torrance		80000	4
RDU2672	650200	80000	Torrance		80000	4
RDU2673	650300	80000	Torrance		80000	4
RDU2674	650401	80000	Torrance		80000	4
RDU2675	650501	80000	Torrance		80000	4
RDU2676	650502	80000	Torrance		80000	4
RDU2677	650603	80000	Torrance		80000	4
RDU2678	650604	80000	Torrance		80000	4
RDU2679	650605	80000	Torrance		80000	4
RDU2680	650606	80000	Torrance		80000	4
RDU2681	650607	80000	Torrance		80000	4
RDU2682	650701	80000	Torrance		80000	4
RDU2683	650702	80000	Torrance		80000	4
RDU2684	650801	80000	Torrance		80000	4
RDU2685	650802	80000	Torrance		80000	4
RDU2686	650901	80000	Torrance		80000	4
RDU2687	650903	80000	Torrance		80000	4
RDU2688	650904	80000	Torrance		80000	4
RDU2689	651001	80000	Torrance		80000	4
RDU2690	651002	80000	Torrance		80000	4
RDU2691	651101	80000	Torrance		80000	4
RDU2692	651102	80000	Torrance		80000	4
RDU2693	651201	80000	Torrance		80000	4
RDU2694	651221	80000	Torrance		80000	4
RDU2695	651222	80000	Torrance		80000	4
RDU2696	651302	80000	Torrance		80000	4
RDU2697	651304	80000	Torrance		80000	4
RDU2698	651401	80000	Torrance		80000	4
RDU2699	651402	80000	Torrance		80000	4
RDU2700	670001	42468	Lomita		42468	4
RDU2701	670002	42468	Lomita		42468	4
RDU2702	670003	42468	Lomita		42468	4
RDU2703	670101	42468	Lomita		42468	4
RDU2704	670102	42468	Lomita		42468	4
RDU2705	670201	62644	Rolling Hills Estates		62644	4
RDU2706	670201	99037		Palos Verdes Peninsula	99037 Palos Verdes Peninsula	4
RDU2707	670201	99037		Westfield/Academy Hills	99037 Westfield/Academy Hills	4
RDU2708	670202	62644	Rolling Hills Estates		62644	4
RDU2709	670324	55380	Palos Verdes Estates		55380	4
RDU2710	670326	55380	Palos Verdes Estates		55380	4
RDU2711	670328	55380	Palos Verdes Estates		55380	4
RDU2712	670328	55380	Palos Verdes Estates		55380	4
RDU2713	670405	59514	Rancho Palos Verdes		59514	4
RDU2714	670405	62644	Rolling Hills Estates		62644	4

2021-2030 Supervisorial Districts RDU Block Equivalency

RDU	CT20	FIP	CITYNAME	CENSUS_CSA	COMMUNITY	SD21
RDU2715	670406	62644	Rolling Hills Estates		62644	4
RDU2716	670407	59514	Rancho Palos Verdes		59514	4
RDU2717	670413	59514	Rancho Palos Verdes		59514	4
RDU2718	670416	59514	Rancho Palos Verdes		59514	4
RDU2719	670417	59514	Rancho Palos Verdes		59514	4
RDU2720	670417	62644	Rolling Hills Estates		62644	4
RDU2721	670418	59514	Rancho Palos Verdes		59514	4
RDU2722	670500	62602	Rolling Hills		62602	4
RDU2723	670603	59514	Rancho Palos Verdes		59514	4
RDU2724	670604	59514	Rancho Palos Verdes		59514	4
RDU2725	670604	59514	Rancho Palos Verdes		59514	4
RDU2726	670701	59514	Rancho Palos Verdes		59514	4
RDU2727	670702	59514	Rancho Palos Verdes		59514	4
RDU2728	670702	62644	Rolling Hills Estates		62644	4
RDU3106	980005	80000	Torrance		80000	4
RDU3107	980006	43000	Long Beach		43000	4
RDU3108	980007	43000	Long Beach		43000	4
RDU3113	980011	43000	Long Beach		43000	4
RDU3114	980012	19766	Downey		19766	4
RDU3116	980014	44000	Los Angeles		44000	4
RDU3117	980014	44000	Los Angeles	Wilmington	44000 Wilmington	4
RDU3118	980015	44000	Los Angeles	Harbor City	44000 Harbor City	4
RDU3119	980016	82422	Vernon		82422	4
RDU3120	980016	99037		Bandini Islands	99037 Bandini Islands	4
RDU3123	980018	43000	Long Beach		43000	4
RDU3124	980018	71876	Signal Hill		71876	4
RDU3140	980031	44000	Los Angeles		44000	4
RDU3141	980031	44000	Los Angeles	San Pedro	44000 San Pedro	4
RDU3142	980031	44000	Los Angeles	San Pedro	44000 San Pedro	4
RDU3143	980033	43000	Long Beach		43000	4
RDU3144	980033	43000	Long Beach		43000	4
RDU3145	980033	43000	Long Beach		43000	4
RDU3146	980033	43000	Long Beach		43000	4
RDU3147	980033	43000	Long Beach		43000	4
RDU3148	980034	69154	Santa Fe Springs		69154	4
RDU3164	990300	43000	Long Beach		43000	4
RDU0001	101110	44000	Los Angeles	Tujunga	44000 Tujunga	5
RDU0002	101122	44000	Los Angeles	Tujunga	44000 Tujunga	5
RDU0003	101220	44000	Los Angeles	Tujunga	44000 Tujunga	5
RDU0004	101221	44000	Los Angeles	Tujunga	44000 Tujunga	5
RDU0005	101222	44000	Los Angeles	Tujunga	44000 Tujunga	5
RDU0006	101300	44000	Los Angeles	Tujunga	44000 Tujunga	5
RDU0007	101400	44000	Los Angeles	Tujunga	44000 Tujunga	5
RDU0008	102103	44000	Los Angeles	Sun Valley	44000 Sun Valley	5
RDU0009	102104	44000	Los Angeles	Sun Valley	44000 Sun Valley	5
RDU0010	102105	44000	Los Angeles	Sun Valley	44000 Sun Valley	5
RDU0011	102107	44000	Los Angeles	Sun Valley	44000 Sun Valley	5
RDU0012	102107	44000	Los Angeles	Sunland	44000 Sunland	5
RDU0013	103101	44000	Los Angeles	Sunland	44000 Sunland	5
RDU0014	103102	44000	Los Angeles	Sunland	44000 Sunland	5
RDU0015	103102	44000	Los Angeles	Tujunga	44000 Tujunga	5
RDU0016	103201	44000	Los Angeles	Sunland	44000 Sunland	5
RDU0017	103202	44000	Los Angeles	Lakeview Terrace	44000 Lakeview Terrace	5
RDU0018	103202	44000	Los Angeles	Sunland	44000 Sunland	5
RDU0019	103300	44000	Los Angeles	Shadow Hills	44000 Shadow Hills	5
RDU0020	103300	44000	Los Angeles	Shadow Hills	44000 Shadow Hills	5

2021-2030 Supervisorial Districts RDU Block Equivalency

RDU	CT20	FIP	CITYNAME	CENSUS_CSA	COMMUNITY	SD21
RDU0021	103401	44000	Los Angeles	Sunland	44000 Sunland	5
RDU0022	103402	44000	Los Angeles	Sunland	44000 Sunland	5
RDU0023	104103	44000	Los Angeles	Lakeview Terrace	44000 Lakeview Terrace	5
RDU0025	104108	44000	Los Angeles	Lakeview Terrace	44000 Lakeview Terrace	5
RDU0027	104124	44000	Los Angeles	Lakeview Terrace	44000 Lakeview Terrace	5
RDU0028	104124	99037		Kagel/Lopez Canyons	99037 Kagel/Lopez Canyons	5
RDU0031	104204	44000	Los Angeles	Lakeview Terrace	44000 Lakeview Terrace	5
RDU0033	104204	99037		Kagel/Lopez Canyons	99037 Kagel/Lopez Canyons	5
RDU0192	121101	44000	Los Angeles	Sun Valley	44000 Sun Valley	5
RDU0193	121102	44000	Los Angeles	Shadow Hills	44000 Shadow Hills	5
RDU0194	121102	44000	Los Angeles	Sun Valley	44000 Sun Valley	5
RDU0208	122200	44000	Los Angeles	Sun Valley	44000 Sun Valley	5
RDU0209	122200	44000	Los Angeles	Sun Valley	44000 Sun Valley	5
RDU0214	123103	44000	Los Angeles	North Hollywood	44000 North Hollywood	5
RDU0215	123104	44000	Los Angeles	North Hollywood	44000 North Hollywood	5
RDU0234	123902	44000	Los Angeles	North Hollywood	44000 North Hollywood	5
RDU0235	124000	44000	Los Angeles	Valley Village	44000 Valley Village	5
RDU0236	124102	44000	Los Angeles	North Hollywood	44000 North Hollywood	5
RDU0238	124104	44000	Los Angeles	North Hollywood	44000 North Hollywood	5
RDU0239	124105	44000	Los Angeles	North Hollywood	44000 North Hollywood	5
RDU0240	124201	44000	Los Angeles	North Hollywood	44000 North Hollywood	5
RDU0241	124203	44000	Los Angeles	North Hollywood	44000 North Hollywood	5
RDU0242	124204	44000	Los Angeles	North Hollywood	44000 North Hollywood	5
RDU0243	124300	44000	Los Angeles	North Hollywood	44000 North Hollywood	5
RDU0245	124400	44000	Los Angeles	Valley Village	44000 Valley Village	5
RDU0250	124902	44000	Los Angeles	Valley Village	44000 Valley Village	5
RDU0251	124903	44000	Los Angeles	Valley Village	44000 Valley Village	5
RDU0252	125101	44000	Los Angeles	Valley Village	44000 Valley Village	5
RDU0253	125102	44000	Los Angeles	Valley Village	44000 Valley Village	5
RDU0254	125200	44000	Los Angeles	North Hollywood	44000 North Hollywood	5
RDU0255	125200	44000	Los Angeles	Valley Village	44000 Valley Village	5
RDU0256	125310	44000	Los Angeles	North Hollywood	44000 North Hollywood	5
RDU0257	125310	44000	Los Angeles	Toluca Terrace	44000 Toluca Terrace	5
RDU0258	125321	44000	Los Angeles	North Hollywood	44000 North Hollywood	5
RDU0259	125322	44000	Los Angeles	North Hollywood	44000 North Hollywood	5
RDU0260	125402	44000	Los Angeles	North Hollywood	44000 North Hollywood	5
RDU0261	125402	44000	Los Angeles	Valley Village	44000 Valley Village	5
RDU0262	125403	44000	Los Angeles	North Hollywood	44000 North Hollywood	5
RDU0263	125404	44000	Los Angeles	North Hollywood	44000 North Hollywood	5
RDU0264	125501	44000	Los Angeles	North Hollywood	44000 North Hollywood	5
RDU0265	125502	44000	Los Angeles	Toluca Lake	44000 Toluca Lake	5
RDU0266	125600	44000	Los Angeles	Toluca Lake	44000 Toluca Lake	5
RDU0267	125600	44000	Los Angeles	Toluca Woods	44000 Toluca Woods	5
RDU0434	143101	44000	Los Angeles	Toluca Lake	44000 Toluca Lake	5
RDU0435	143102	44000	Los Angeles	Toluca Lake	44000 Toluca Lake	5
RDU0436	143200	44000	Los Angeles	North Hollywood	44000 North Hollywood	5
RDU0437	143200	44000	Los Angeles	Studio City	44000 Studio City	5
RDU0438	143301	44000	Los Angeles	Valley Village	44000 Valley Village	5
RDU0439	143302	44000	Los Angeles	Studio City	44000 Studio City	5
RDU0440	143302	44000	Los Angeles	Valley Village	44000 Valley Village	5
RDU0442	143402	44000	Los Angeles	Sherman Oaks	44000 Sherman Oaks	5
RDU0444	143602	44000	Los Angeles	Studio City	44000 Studio City	5
RDU0445	143603	44000	Los Angeles	Studio City	44000 Studio City	5
RDU0446	143605	44000	Los Angeles	North Hollywood	44000 North Hollywood	5
RDU0447	143606	44000	Los Angeles	North Hollywood	44000 North Hollywood	5
RDU0448	143606	44000	Los Angeles	Studio City	44000 Studio City	5

2021-2030 Supervisorial Districts RDU Block Equivalency

RDU	CT20	FIP	CITYNAME	CENSUS_CSA	COMMUNITY	SD21
RDU0449	143700	44000	Los Angeles	Hollywood Hills	44000 Hollywood Hills	5
RDU0450	143801	44000	Los Angeles	Studio City	44000 Studio City	5
RDU0451	143802	44000	Los Angeles	Studio City	44000 Studio City	5
RDU0493	187101	44000	Los Angeles	Los Feliz	44000 Los Feliz	5
RDU0499	188201	44000	Los Angeles	Los Feliz	44000 Los Feliz	5
RDU0500	188202	44000	Los Angeles	Los Feliz	44000 Los Feliz	5
RDU0502	189101	44000	Los Angeles	Los Feliz	44000 Los Feliz	5
RDU0503	189102	44000	Los Angeles	Los Feliz	44000 Los Feliz	5
RDU0504	189201	44000	Los Angeles	Los Feliz	44000 Los Feliz	5
RDU0505	189202	44000	Los Angeles	Los Feliz	44000 Los Feliz	5
RDU0506	189300	44000	Los Angeles	Los Feliz	44000 Los Feliz	5
RDU0507	189400	44000	Los Angeles	Hollywood Hills	44000 Hollywood Hills	5
RDU0508	189501	44000	Los Angeles	Hollywood Hills	44000 Hollywood Hills	5
RDU0509	189502	44000	Los Angeles	Hollywood Hills	44000 Hollywood Hills	5
RDU0510	189600	44000	Los Angeles	Hollywood Hills	44000 Hollywood Hills	5
RDU0511	189702	44000	Los Angeles	Hollywood Hills	44000 Hollywood Hills	5
RDU0512	189703	44000	Los Angeles	Hollywood Hills	44000 Hollywood Hills	5
RDU0513	189704	44000	Los Angeles	Hollywood Hills	44000 Hollywood Hills	5
RDU1223	300100	99037		La Crescenta-Montrose	99037 La Crescenta-Montrose	5
RDU1224	300200	99037		La Crescenta-Montrose	99037 La Crescenta-Montrose	5
RDU1225	300301	30000	Glendale		30000	5
RDU1226	300400	30000	Glendale		30000	5
RDU1227	300501	99037		La Crescenta-Montrose	99037 La Crescenta-Montrose	5
RDU1228	300503	99037		La Crescenta-Montrose	99037 La Crescenta-Montrose	5
RDU1229	300601	30000	Glendale		30000	5
RDU1230	300602	30000	Glendale		30000	5
RDU1231	300701	30000	Glendale		30000	5
RDU1232	300702	30000	Glendale		30000	5
RDU1233	300800	30000	Glendale		30000	5
RDU1234	300901	30000	Glendale		30000	5
RDU1235	300902	30000	Glendale		30000	5
RDU1236	301000	30000	Glendale		30000	5
RDU1237	301100	30000	Glendale		30000	5
RDU1238	301203	30000	Glendale		30000	5
RDU1239	301204	30000	Glendale		30000	5
RDU1240	301205	30000	Glendale		30000	5
RDU1241	301206	30000	Glendale		30000	5
RDU1242	301300	30000	Glendale		30000	5
RDU1243	301400	30000	Glendale		30000	5
RDU1244	301501	30000	Glendale		30000	5
RDU1245	301502	30000	Glendale		30000	5
RDU1246	301601	30000	Glendale		30000	5
RDU1247	301602	30000	Glendale		30000	5
RDU1248	301701	30000	Glendale		30000	5
RDU1249	301702	44000	Los Angeles	Atwater Village	44000 Atwater Village	5
RDU1250	301702	30000	Glendale		30000	5
RDU1251	301801	30000	Glendale		30000	5
RDU1252	301802	30000	Glendale		30000	5
RDU1253	301901	30000	Glendale		30000	5
RDU1254	301902	30000	Glendale		30000	5
RDU1255	302002	30000	Glendale		30000	5
RDU1256	302003	30000	Glendale		30000	5
RDU1257	302004	30000	Glendale		30000	5
RDU1258	302102	30000	Glendale		30000	5
RDU1259	302103	30000	Glendale		30000	5
RDU1260	302104	30000	Glendale		30000	5

2021-2030 Supervisorial Districts RDU Block Equivalency

RDU	CT20	FIP	CITYNAME	CENSUS_CSA	COMMUNITY	SD21
RDU1261	302201	30000	Glendale		30000	5
RDU1262	302202	30000	Glendale		30000	5
RDU1263	302301	30000	Glendale		30000	5
RDU1264	302302	30000	Glendale		30000	5
RDU1265	302401	30000	Glendale		30000	5
RDU1266	302503	30000	Glendale		30000	5
RDU1267	302504	30000	Glendale		30000	5
RDU1268	302505	30000	Glendale		30000	5
RDU1269	302506	30000	Glendale		30000	5
RDU1270	310100	8954	Burbank		08954	5
RDU1271	310201	8954	Burbank		08954	5
RDU1272	310202	8954	Burbank		08954	5
RDU1273	310300	8954	Burbank		08954	5
RDU1274	310400	8954	Burbank		08954	5
RDU1275	310501	8954	Burbank		08954	5
RDU1276	310601	8954	Burbank		08954	5
RDU1277	310602	8954	Burbank		08954	5
RDU1278	310701	8954	Burbank		08954	5
RDU1279	310703	8954	Burbank		08954	5
RDU1280	310704	8954	Burbank		08954	5
RDU1281	310705	8954	Burbank		08954	5
RDU1282	310800	8954	Burbank		08954	5
RDU1283	310900	8954	Burbank		08954	5
RDU1284	311000	8954	Burbank		08954	5
RDU1285	311100	8954	Burbank		08954	5
RDU1286	311200	8954	Burbank		08954	5
RDU1287	311300	8954	Burbank		08954	5
RDU1288	311400	8954	Burbank		08954	5
RDU1289	311500	8954	Burbank		08954	5
RDU1290	311601	8954	Burbank		08954	5
RDU1291	311602	8954	Burbank		08954	5
RDU1292	311700	8954	Burbank		08954	5
RDU1293	311801	8954	Burbank		08954	5
RDU1294	311802	8954	Burbank		08954	5
RDU1301	400205	13756	Claremont		13756	5
RDU1302	400205	13756	Claremont		13756	5
RDU1303	400205	13756	Claremont		13756	5
RDU1304	400205	13756	Claremont		13756	5
RDU1305	400205	99037		Claremont	99037 Claremont	5
RDU1306	400205	99037		Claremont	99037 Claremont	5
RDU1307	400205	99037		Padua Hills	99037 Padua Hills	5
RDU1308	400205	40830	La Verne		40830	5
RDU1309	400205	99037		La Verne	99037 La Verne	5
RDU1310	400206	13756	Claremont		13756	5
RDU1311	400206	13756	Claremont		13756	5
RDU1312	400206	99037		Claremont	99037 Claremont	5
RDU1313	400206	99037		Claremont	99037 Claremont	5
RDU1314	400206	99037		Claremont	99037 Claremont	5
RDU1315	400207	40830	La Verne		40830	5
RDU1316	400208	40830	La Verne		40830	5
RDU1317	400209	13756	Claremont		13756	5
RDU1318	400209	13756	Claremont		13756	5
RDU1319	400209	13756	Claremont		13756	5
RDU1320	400209	40830	La Verne		40830	5
RDU1321	400209	99037		La Verne	99037 La Verne	5
RDU1322	400304	66070	San Dimas		66070	5

2021-2030 Supervisorial Districts RDU Block Equivalency

RDU	CT20	FIP	CITYNAME	CENSUS_CSA	COMMUNITY	SD21
RDU1323	400402	30014	Glendora		30014	5
RDU1324	400403	66070	San Dimas		66070	5
RDU1325	400403	99037		La Verne	99037 La Verne	5
RDU1326	400404	30014	Glendora		30014	5
RDU1327	400404	99037		Glendora	99037 Glendora	5
RDU1328	400404	99037		Glendora	99037 Glendora	5
RDU1329	400404	99037		Glendora	99037 Glendora	5
RDU1331	400501	30014	Glendora		30014	5
RDU1332	400501	99037		Glendora	99037 Glendora	5
RDU1333	400501	99037		Glendora	99037 Glendora	5
RDU1339	400801	30014	Glendora		30014	5
RDU1340	400801	99037		Glendora	99037 Glendora	5
RDU1341	400801	99037		Glendora	99037 Glendora	5
RDU1342	400801	99037		Glendora	99037 Glendora	5
RDU1343	401001	30014	Glendora		30014	5
RDU1344	401002	30014	Glendora		30014	5
RDU1345	401101	30014	Glendora		30014	5
RDU1346	401102	30014	Glendora		30014	5
RDU1347	401201	30014	Glendora		30014	5
RDU1348	401202	30014	Glendora		30014	5
RDU1349	401202	66070	San Dimas		66070	5
RDU1350	401203	30014	Glendora		30014	5
RDU1351	401303	58072	Pomona		58072	5
RDU1352	401303	66070	San Dimas		66070	5
RDU1354	401304	66070	San Dimas		66070	5
RDU1355	401304	66070	San Dimas		66070	5
RDU1356	401304	66070	San Dimas		66070	5
RDU1357	401304	66070	San Dimas		66070	5
RDU1358	401304	99037		East Covina	99037 East Covina	5
RDU1359	401311	30014	Glendora		30014	5
RDU1360	401311	66070	San Dimas		66070	5
RDU1361	401312	66070	San Dimas		66070	5
RDU1362	401312	99037		East Covina	99037 East Covina	5
RDU1363	401312	99037		East Covina	99037 East Covina	5
RDU1364	401312	99037		East Covina	99037 East Covina	5
RDU1366	401601	40830	La Verne		40830	5
RDU1367	401601	99037		La Verne	99037 La Verne	5
RDU1368	401602	40830	La Verne		40830	5
RDU1369	401705	13756	Claremont		13756	5
RDU1374	401801	13756	Claremont		13756	5
RDU1375	401802	13756	Claremont		13756	5
RDU1376	401901	13756	Claremont		13756	5
RDU1377	401902	13756	Claremont		13756	5
RDU1378	402001	13756	Claremont		13756	5
RDU1379	402002	13756	Claremont		13756	5
RDU1452	403702	99037		Covina (Charter Oak)	99037 Covina (Charter Oak)	5
RDU1454	403703	66070	San Dimas		66070	5
RDU1456	403703	99037		Covina (Charter Oak)	99037 Covina (Charter Oak)	5
RDU1458	403703	99037		Covina (Charter Oak)	99037 Covina (Charter Oak)	5
RDU1460	403703	99037		Covina (Charter Oak)	99037 Covina (Charter Oak)	5
RDU1461	403703	99037		Covina (Charter Oak)	99037 Covina (Charter Oak)	5
RDU1462	403703	99037		East Covina	99037 East Covina	5
RDU1463	403703	99037		East Covina	99037 East Covina	5
RDU1465	403721	99037		Covina (Charter Oak)	99037 Covina (Charter Oak)	5
RDU1466	403721	99037		Covina (Charter Oak)	99037 Covina (Charter Oak)	5
RDU1472	403801	99037		Covina (Charter Oak)	99037 Covina (Charter Oak)	5

2021-2030 Supervisorial Districts RDU Block Equivalency

RDU	CT20	FIP	CITYNAME	CENSUS_CSA	COMMUNITY	SD21
RDU1473	403801	99037		Covina (Charter Oak)	99037 Covina (Charter Oak)	5
RDU1475	403802	66070	San Dimas		66070	5
RDU1476	403802	99037		Covina (Charter Oak)	99037 Covina (Charter Oak)	5
RDU1477	403901	30014	Glendora		30014	5
RDU1478	403901	99037		Glendora	99037 Glendora	5
RDU1479	403902	30014	Glendora		30014	5
RDU1483	404000	30014	Glendora		30014	5
RDU1676	408900	40830	La Verne		40830	5
RDU1677	408900	99037		La Verne	99037 La Verne	5
RDU1678	408900	99037		La Verne	99037 La Verne	5
RDU1681	430003	19990	Duarte		19990	5
RDU1682	430004	19990	Duarte		19990	5
RDU1683	430005	19990	Duarte		19990	5
RDU1684	430101	19990	Duarte		19990	5
RDU1685	430102	19990	Duarte		19990	5
RDU1686	430200	7946	Bradbury		07946	5
RDU1687	430200	99037		Bradbury	99037 Bradbury	5
RDU1688	430301	48648	Monrovia		48648	5
RDU1689	430302	48648	Monrovia		48648	5
RDU1690	430400	2462	Arcadia		02462	5
RDU1691	430501	71806	Sierra Madre		71806	5
RDU1692	430502	71806	Sierra Madre		71806	5
RDU1693	430600	2462	Arcadia		02462	5
RDU1694	430701	2462	Arcadia		02462	5
RDU1695	430721	2462	Arcadia		02462	5
RDU1696	430723	2462	Arcadia		02462	5
RDU1697	430724	2462	Arcadia		02462	5
RDU1698	430801	2462	Arcadia		02462	5
RDU1699	430802	2462	Arcadia		02462	5
RDU1700	430803	2462	Arcadia		02462	5
RDU1701	430901	48648	Monrovia		48648	5
RDU1702	430902	48648	Monrovia		48648	5
RDU1703	431002	48648	Monrovia		48648	5
RDU1704	431003	48648	Monrovia		48648	5
RDU1705	431004	48648	Monrovia		48648	5
RDU1706	431100	48648	Monrovia		48648	5
RDU1707	431100	99037		Monrovia	99037 Monrovia	5
RDU1708	431200	48648	Monrovia		48648	5
RDU1709	431200	48648	Monrovia		48648	5
RDU1710	431200	99037		Duarte	99037 Duarte	5
RDU1711	431200	99037		Monrovia	99037 Monrovia	5
RDU1712	431300	2462	Arcadia		02462	5
RDU1713	431300	48648	Monrovia		48648	5
RDU1714	431300	99037		Monrovia	99037 Monrovia	5
RDU1715	431400	2462	Arcadia		02462	5
RDU1716	431400	2462	Arcadia		02462	5
RDU1717	431400	48648	Monrovia		48648	5
RDU1718	431400	99037		Arcadia	99037 Arcadia	5
RDU1719	431400	99037		Monrovia	99037 Monrovia	5
RDU1721	431501	78148	Temple City		78148	5
RDU1723	431502	2462	Arcadia		02462	5
RDU1724	431502	78148	Temple City		78148	5
RDU1725	431502	99037		Arcadia	99037 Arcadia	5
RDU1726	431600	2462	Arcadia		02462	5
RDU1727	431701	2462	Arcadia		02462	5
RDU1728	431800	2462	Arcadia		02462	5

2021-2030 Supervisorial Districts RDU Block Equivalency

RDU	CT20	FIP	CITYNAME	CENSUS_CSA	COMMUNITY	SD21
RDU1729	431800	78148	Temple City		78148	5
RDU1730	431800	99037		Northeast San Gabriel	99037 Northeast San Gabriel	5
RDU1731	431900	78148	Temple City		78148	5
RDU1732	432001	78148	Temple City		78148	5
RDU1733	432002	78148	Temple City		78148	5
RDU1735	432101	78148	Temple City		78148	5
RDU1738	432102	78148	Temple City		78148	5
RDU1746	432502	2462	Arcadia		02462	5
RDU1781	460001	56000	Pasadena		56000	5
RDU1782	460001	56000	Pasadena		56000	5
RDU1783	460001	99037		East Pasadena	99037 East Pasadena	5
RDU1784	460002	56000	Pasadena		56000	5
RDU1785	460101	56000	Pasadena		56000	5
RDU1786	460101	99037		Altadena	99037 Altadena	5
RDU1787	460200	99037		Altadena	99037 Altadena	5
RDU1788	460301	99037		Altadena	99037 Altadena	5
RDU1789	460302	99037		Altadena	99037 Altadena	5
RDU1790	460401	56000	Pasadena		56000	5
RDU1791	460401	99037		Altadena	99037 Altadena	5
RDU1792	460501	39003	La Cañada Flintridge		39003	5
RDU1793	460502	39003	La Cañada Flintridge		39003	5
RDU1794	460601	39003	La Cañada Flintridge		39003	5
RDU1795	460700	39003	La Cañada Flintridge		39003	5
RDU1796	460800	56000	Pasadena		56000	5
RDU1797	460900	56000	Pasadena		56000	5
RDU1798	461000	99037		Altadena	99037 Altadena	5
RDU1799	461100	99037		Altadena	99037 Altadena	5
RDU1800	461200	99037		Altadena	99037 Altadena	5
RDU1801	461300	56000	Pasadena		56000	5
RDU1802	461300	99037		Altadena	99037 Altadena	5
RDU1803	461400	56000	Pasadena		56000	5
RDU1804	461501	56000	Pasadena		56000	5
RDU1805	461502	56000	Pasadena		56000	5
RDU1806	461600	56000	Pasadena		56000	5
RDU1807	461700	56000	Pasadena		56000	5
RDU1808	461901	56000	Pasadena		56000	5
RDU1809	461902	56000	Pasadena		56000	5
RDU1810	462001	56000	Pasadena		56000	5
RDU1811	462002	56000	Pasadena		56000	5
RDU1812	462100	56000	Pasadena		56000	5
RDU1813	462201	56000	Pasadena		56000	5
RDU1814	462202	56000	Pasadena		56000	5
RDU1815	462301	56000	Pasadena		56000	5
RDU1816	462302	56000	Pasadena		56000	5
RDU1817	462400	56000	Pasadena		56000	5
RDU1818	462500	56000	Pasadena		56000	5
RDU1819	462500	99037		Altadena	99037 Altadena	5
RDU1820	462600	56000	Pasadena		56000	5
RDU1821	462700	56000	Pasadena		56000	5
RDU1822	462800	56000	Pasadena		56000	5
RDU1823	462900	56000	Pasadena		56000	5
RDU1824	463000	56000	Pasadena		56000	5
RDU1825	463103	56000	Pasadena		56000	5
RDU1826	463103	99037		East Pasadena	99037 East Pasadena	5
RDU1827	463200	56000	Pasadena		56000	5
RDU1828	463300	99037		San Pasqual	99037 San Pasqual	5

2021-2030 Supervisorial Districts RDU Block Equivalency

RDU	CT20	FIP	CITYNAME	CENSUS_CSA	COMMUNITY	SD21
RDU1829	463400	56000	Pasadena		56000	5
RDU1830	463500	56000	Pasadena		56000	5
RDU1831	463601	56000	Pasadena		56000	5
RDU1832	463602	56000	Pasadena		56000	5
RDU1833	463700	56000	Pasadena		56000	5
RDU1834	463800	56000	Pasadena		56000	5
RDU1835	463900	56000	Pasadena		56000	5
RDU1836	464000	56000	Pasadena		56000	5
RDU1837	464101	68224	San Marino		68224	5
RDU1838	464102	68224	San Marino		68224	5
RDU1839	464200	68224	San Marino		68224	5
RDU1841	480002	68224	San Marino		68224	5
RDU1842	480002	99037		Northeast San Gabriel	99037 Northeast San Gabriel	5
RDU1843	480011	99037		Northeast San Gabriel	99037 Northeast San Gabriel	5
RDU1844	480012	78148	Temple City		78148	5
RDU1845	480012	78148	Temple City		78148	5
RDU1846	480012	99037		Northeast San Gabriel	99037 Northeast San Gabriel	5
RDU1847	480101	78148	Temple City		78148	5
RDU1849	480102	78148	Temple City		78148	5
RDU1850	480102	99037		Northeast San Gabriel	99037 Northeast San Gabriel	5
RDU1857	480500	73220	South Pasadena		73220	5
RDU1858	480601	73220	South Pasadena		73220	5
RDU1859	480602	73220	South Pasadena		73220	5
RDU1860	480702	73220	South Pasadena		73220	5
RDU1861	480703	73220	South Pasadena		73220	5
RDU1862	480704	73220	South Pasadena		73220	5
RDU1875	481201	78148	Temple City		78148	5
RDU2827	900102	99037		Hi Vista	99037 Hi Vista	5
RDU2828	900103	99037		Lake Los Angeles	99037 Lake Los Angeles	5
RDU2829	900104	99037		Lake Los Angeles	99037 Lake Los Angeles	5
RDU2830	900301	40130	Lancaster		40130	5
RDU2831	900501	40130	Lancaster		40130	5
RDU2832	900504	40130	Lancaster		40130	5
RDU2833	900505	40130	Lancaster		40130	5
RDU2834	900506	40130	Lancaster		40130	5
RDU2835	900508	40130	Lancaster		40130	5
RDU2836	900509	40130	Lancaster		40130	5
RDU2837	900510	40130	Lancaster		40130	5
RDU2838	900602	40130	Lancaster		40130	5
RDU2839	900606	40130	Lancaster		40130	5
RDU2840	900607	40130	Lancaster		40130	5
RDU2841	900608	40130	Lancaster		40130	5
RDU2842	900609	40130	Lancaster		40130	5
RDU2843	900610	40130	Lancaster		40130	5
RDU2844	900611	40130	Lancaster		40130	5
RDU2845	900701	40130	Lancaster		40130	5
RDU2846	900703	40130	Lancaster		40130	5
RDU2847	900704	40130	Lancaster		40130	5
RDU2848	900705	40130	Lancaster		40130	5
RDU2849	900804	40130	Lancaster		40130	5
RDU2850	900805	40130	Lancaster		40130	5
RDU2851	900806	40130	Lancaster		40130	5
RDU2852	900807	40130	Lancaster		40130	5
RDU2853	900808	40130	Lancaster		40130	5
RDU2854	900901	40130	Lancaster		40130	5
RDU2855	900901	99037		Del Sur	99037 Del Sur	5

2021-2030 Supervisorial Districts RDU Block Equivalency

RDU	CT20	FIP	CITYNAME	CENSUS_CSA	COMMUNITY	SD21
RDU2856	900901	99037		Del Sur	99037 Del Sur	5
RDU2857	900901	99037		Del Sur	99037 Del Sur	5
RDU2858	900901	99037		Del Sur	99037 Del Sur	5
RDU2859	900901	99037		Del Sur	99037 Del Sur	5
RDU2860	900901	99037		Del Sur	99037 Del Sur	5
RDU2861	900901	99037		Del Sur	99037 Del Sur	5
RDU2862	900902	40130	Lancaster		40130	5
RDU2863	900902	99037		Del Sur	99037 Del Sur	5
RDU2864	900902	99037		North Lancaster	99037 North Lancaster	5
RDU2865	901003	40130	Lancaster		40130	5
RDU2866	901007	40130	Lancaster		40130	5
RDU2867	901008	40130	Lancaster		40130	5
RDU2868	901009	40130	Lancaster		40130	5
RDU2869	901010	40130	Lancaster		40130	5
RDU2870	901011	40130	Lancaster		40130	5
RDU2871	901012	40130	Lancaster		40130	5
RDU2872	901013	40130	Lancaster		40130	5
RDU2873	901013	99037		Quartz Hill	99037 Quartz Hill	5
RDU2874	901014	40130	Lancaster		40130	5
RDU2875	901101	40130	Lancaster		40130	5
RDU2876	901101	99037		Quartz Hill	99037 Quartz Hill	5
RDU2877	901101	99037		Quartz Hill	99037 Quartz Hill	5
RDU2878	901102	40130	Lancaster		40130	5
RDU2879	901102	40130	Lancaster		40130	5
RDU2880	901102	40130	Lancaster		40130	5
RDU2881	901102	40130	Lancaster		40130	5
RDU2882	901102	40130	Lancaster		40130	5
RDU2883	901102	99037		Quartz Hill	99037 Quartz Hill	5
RDU2884	901209	99037		Castaic	99037 Castaic	5
RDU2885	901209	99037		Castaic	99037 Castaic	5
RDU2886	901209	99037		Castaic	99037 Castaic	5
RDU2887	901209	99037		West Antelope Valley	99037 West Antelope Valley	5
RDU2888	901210	99037		Elizabeth Lake	99037 Elizabeth Lake	5
RDU2889	901214	40130	Lancaster		40130	5
RDU2890	901215	40130	Lancaster		40130	5
RDU2891	901215	99037		Quartz Hill	99037 Quartz Hill	5
RDU2892	901215	99037		Quartz Hill	99037 Quartz Hill	5
RDU2893	901216	40130	Lancaster		40130	5
RDU2894	901216	40130	Lancaster		40130	5
RDU2895	901216	40130	Lancaster		40130	5
RDU2896	901216	99037		Del Sur	99037 Del Sur	5
RDU2897	901216	99037		Del Sur	99037 Del Sur	5
RDU2898	901216	99037		Del Sur	99037 Del Sur	5
RDU2899	901216	99037		Del Sur	99037 Del Sur	5
RDU2900	901216	99037		Leona Valley	99037 Leona Valley	5
RDU2901	901216	99037		Quartz Hill	99037 Quartz Hill	5
RDU2902	901216	99037		Quartz Hill	99037 Quartz Hill	5
RDU2903	901217	40130	Lancaster		40130	5
RDU2904	901217	99037		Leona Valley	99037 Leona Valley	5
RDU2905	901218	55156	Palmdale		55156	5
RDU2906	901300	40130	Lancaster		40130	5
RDU2907	901300	40130	Lancaster		40130	5
RDU2908	901300	99037		East Lancaster	99037 East Lancaster	5
RDU2909	901300	99037		East Lancaster	99037 East Lancaster	5
RDU2910	901300	99037		East Lancaster	99037 East Lancaster	5
RDU2911	901300	99037		Lake Los Angeles	99037 Lake Los Angeles	5

2021-2030 Supervisorial Districts RDU Block Equivalency

RDU	CT20	FIP	CITYNAME	CENSUS_CSA	COMMUNITY	SD21
RDU2912	901300	99037		North Lancaster	99037 North Lancaster	5
RDU2913	901300	99037		Roosevelt	99037 Roosevelt	5
RDU2914	910002	55156	Palmdale		55156	5
RDU2915	910002	55156	Palmdale		55156	5
RDU2916	910002	55156	Palmdale		55156	5
RDU2917	910002	55156	Palmdale		55156	5
RDU2918	910002	55156	Palmdale		55156	5
RDU2919	910002	55156	Palmdale		55156	5
RDU2920	910002	55156	Palmdale		55156	5
RDU2921	910002	99037		Littlerock	99037 Littlerock	5
RDU2922	910002	99037		Littlerock/Pearblossom	99037 Littlerock/Pearblossom	5
RDU2923	910210	55156	Palmdale		55156	5
RDU2924	910210	99037		Quartz Hill	99037 Quartz Hill	5
RDU2925	910211	40130	Lancaster		40130	5
RDU2926	910211	99037		Quartz Hill	99037 Quartz Hill	5
RDU2927	910212	99037		White Fence Farms	99037 White Fence Farms	5
RDU2928	910213	55156	Palmdale		55156	5
RDU2929	910213	55156	Palmdale		55156	5
RDU2930	910213	99037		Anaverde	99037 Anaverde	5
RDU2931	910214	55156	Palmdale		55156	5
RDU2932	910215	55156	Palmdale		55156	5
RDU2933	910215	99037		Desert View Highlands	99037 Desert View Highlands	5
RDU2934	910216	55156	Palmdale		55156	5
RDU2935	910217	55156	Palmdale		55156	5
RDU2936	910218	55156	Palmdale		55156	5
RDU2937	910218	99037		Palmdale	99037 Palmdale	5
RDU2938	910218	99037		White Fence Farms	99037 White Fence Farms	5
RDU2939	910301	55156	Palmdale		55156	5
RDU2940	910301	99037		Quartz Hill	99037 Quartz Hill	5
RDU2941	910302	55156	Palmdale		55156	5
RDU2942	910401	55156	Palmdale		55156	5
RDU2943	910401	99037		Anaverde	99037 Anaverde	5
RDU2944	910401	99037		Desert View Highlands	99037 Desert View Highlands	5
RDU2945	910404	55156	Palmdale		55156	5
RDU2946	910404	99037		Anaverde	99037 Anaverde	5
RDU2947	910405	55156	Palmdale		55156	5
RDU2948	910501	55156	Palmdale		55156	5
RDU2949	910502	55156	Palmdale		55156	5
RDU2950	910504	55156	Palmdale		55156	5
RDU2951	910505	55156	Palmdale		55156	5
RDU2952	910601	55156	Palmdale		55156	5
RDU2953	910602	55156	Palmdale		55156	5
RDU2954	910605	55156	Palmdale		55156	5
RDU2955	910606	55156	Palmdale		55156	5
RDU2956	910607	55156	Palmdale		55156	5
RDU2957	910608	55156	Palmdale		55156	5
RDU2958	910706	55156	Palmdale		55156	5
RDU2959	910706	99037		Littlerock	99037 Littlerock	5
RDU2960	910706	99037		Littlerock	99037 Littlerock	5
RDU2961	910706	99037		Littlerock	99037 Littlerock	5
RDU2962	910706	99037		Littlerock/Pearblossom	99037 Littlerock/Pearblossom	5
RDU2963	910706	99037		Southeast Antelope Valley	99037 Southeast Antelope Valle	5
RDU2964	910706	99037		Sun Village	99037 Sun Village	5
RDU2965	910707	55156	Palmdale		55156	5
RDU2966	910707	99037		Anaverde	99037 Anaverde	5
RDU2967	910707	99037		South Antelope Valley	99037 South Antelope Valley	5

2021-2030 Supervisorial Districts RDU Block Equivalency

RDU	CT20	FIP	CITYNAME	CENSUS_CSA	COMMUNITY	SD21
RDU2968	910709	55156	Palmdale		55156	5
RDU2969	910709	55156	Palmdale		55156	5
RDU2970	910709	55156	Palmdale		55156	5
RDU2971	910709	99037		Southeast Antelope Valley	99037 Southeast Antelope Valle	5
RDU2972	910712	55156	Palmdale		55156	5
RDU2973	910713	55156	Palmdale		55156	5
RDU2974	910714	55156	Palmdale		55156	5
RDU2975	910715	55156	Palmdale		55156	5
RDU2976	910716	55156	Palmdale		55156	5
RDU2977	910717	55156	Palmdale		55156	5
RDU2978	910718	55156	Palmdale		55156	5
RDU2979	910719	55156	Palmdale		55156	5
RDU2980	910720	55156	Palmdale		55156	5
RDU2981	910721	55156	Palmdale		55156	5
RDU2982	910804	99037		Acton	99037 Acton	5
RDU2983	910807	69088	Santa Clarita		69088	5
RDU2984	910807	99037		Canyon Country	99037 Canyon Country	5
RDU2985	910807	99037		Canyon Country	99037 Canyon Country	5
RDU2986	910808	69088	Santa Clarita		69088	5
RDU2987	910808	99037		Agua Dulce	99037 Agua Dulce	5
RDU2988	910808	99037		Canyon Country	99037 Canyon Country	5
RDU2989	910809	69088	Santa Clarita		69088	5
RDU2990	910809	99037		Sand Canyon	99037 Sand Canyon	5
RDU2991	910810	69088	Santa Clarita		69088	5
RDU2992	910810	99037		Agua Dulce	99037 Agua Dulce	5
RDU2993	910810	99037		Canyon Country	99037 Canyon Country	5
RDU2994	910814	99037		Agua Dulce	99037 Agua Dulce	5
RDU2995	910815	55156	Palmdale		55156	5
RDU2996	910815	99037		Acton	99037 Acton	5
RDU2997	910815	99037		Agua Dulce	99037 Agua Dulce	5
RDU2998	910815	99037		Angeles National Forest	99037 Angeles National Forest	5
RDU2999	910815	99037		Canyon Country	99037 Canyon Country	5
RDU3000	910815	99037		South Antelope Valley	99037 South Antelope Valley	5
RDU3001	910815	99037		Southeast Antelope Valley	99037 Southeast Antelope Valle	5
RDU3002	911001	99037		Littlerock	99037 Littlerock	5
RDU3003	911001	99037		Littlerock/Juniper Hills	99037 Littlerock/Juniper Hills	5
RDU3004	911001	99037		Llano	99037 Llano	5
RDU3005	911001	99037		Pearblossom/Llano	99037 Pearblossom/Llano	5
RDU3006	911100	55156	Palmdale		55156	5
RDU3007	911100	55156	Palmdale		55156	5
RDU3008	911100	99037		Lake Los Angeles	99037 Lake Los Angeles	5
RDU3009	911100	99037		Palmdale	99037 Palmdale	5
RDU3010	911100	99037		Palmdale	99037 Palmdale	5
RDU3011	911100	99037		Sun Village	99037 Sun Village	5
RDU3012	920013	69088	Santa Clarita		69088	5
RDU3013	920015	69088	Santa Clarita		69088	5
RDU3014	920015	99037		San Francisquito Canyon/Bouqu	99037 San Francisquito Canyon/	5
RDU3015	920016	69088	Santa Clarita		69088	5
RDU3016	920017	69088	Santa Clarita		69088	5
RDU3017	920018	69088	Santa Clarita		69088	5
RDU3018	920020	69088	Santa Clarita		69088	5
RDU3019	920020	99037		Saugus	99037 Saugus	5
RDU3020	920028	69088	Santa Clarita		69088	5
RDU3021	920029	69088	Santa Clarita		69088	5
RDU3022	920030	69088	Santa Clarita		69088	5
RDU3023	920031	69088	Santa Clarita		69088	5

2021-2030 Supervisorial Districts RDU Block Equivalency

RDU	CT20	FIP	CITYNAME	CENSUS_CSA	COMMUNITY	SD21
RDU3024	920034	69088	Santa Clarita		69088	5
RDU3025	920034	99037		Canyon Country	99037 Canyon Country	5
RDU3026	920035	69088	Santa Clarita		69088	5
RDU3027	920038	69088	Santa Clarita		69088	5
RDU3028	920039	69088	Santa Clarita		69088	5
RDU3029	920040	69088	Santa Clarita		69088	5
RDU3030	920040	99037		Canyon Country	99037 Canyon Country	5
RDU3031	920041	69088	Santa Clarita		69088	5
RDU3032	920042	69088	Santa Clarita		69088	5
RDU3033	920042	99037		Placerita Canyon	99037 Placerita Canyon	5
RDU3034	920043	69088	Santa Clarita		69088	5
RDU3035	920043	99037		Placerita Canyon	99037 Placerita Canyon	5
RDU3036	920044	69088	Santa Clarita		69088	5
RDU3037	920045	69088	Santa Clarita		69088	5
RDU3038	920046	69088	Santa Clarita		69088	5
RDU3039	920047	69088	Santa Clarita		69088	5
RDU3040	920048	69088	Santa Clarita		69088	5
RDU3041	920049	69088	Santa Clarita		69088	5
RDU3042	920049	99037		Canyon Country	99037 Canyon Country	5
RDU3043	920049	99037		Saugus/Canyon Country	99037 Saugus/Canyon Country	5
RDU3044	920050	99037		Bouquet Canyon	99037 Bouquet Canyon	5
RDU3045	920050	99037		San Francisquito Canyon/Bouquet Canyon	99037 San Francisquito Canyon/	5
RDU3046	920102	99037		Castaic	99037 Castaic	5
RDU3047	920102	99037		Lake Hughes	99037 Lake Hughes	5
RDU3048	920102	99037		West Antelope Valley	99037 West Antelope Valley	5
RDU3049	920102	99037		West Antelope Valley	99037 West Antelope Valley	5
RDU3050	920104	99037		Castaic	99037 Castaic	5
RDU3051	920106	99037		Castaic	99037 Castaic	5
RDU3052	920106	99037		Val Verde	99037 Val Verde	5
RDU3053	920109	69088	Santa Clarita		69088	5
RDU3054	920109	99037		Valencia	99037 Valencia	5
RDU3055	920110	69088	Santa Clarita		69088	5
RDU3056	920111	69088	Santa Clarita		69088	5
RDU3057	920112	69088	Santa Clarita		69088	5
RDU3058	920114	69088	Santa Clarita		69088	5
RDU3059	920115	69088	Santa Clarita		69088	5
RDU3060	920116	99037		Castaic	99037 Castaic	5
RDU3061	920118	99037		Castaic	99037 Castaic	5
RDU3062	920119	99037		Castaic	99037 Castaic	5
RDU3063	920120	69088	Santa Clarita		69088	5
RDU3064	920120	99037		Castaic	99037 Castaic	5
RDU3065	920120	99037		Valencia	99037 Valencia	5
RDU3066	920121	69088	Santa Clarita		69088	5
RDU3067	920200	99037		Castaic	99037 Castaic	5
RDU3068	920303	99037		Twin Lakes/Oat Mountain	99037 Twin Lakes/Oat Mountain	5
RDU3069	920312	69088	Santa Clarita		69088	5
RDU3070	920312	99037		Angeles National Forest	99037 Angeles National Forest	5
RDU3071	920312	99037		Newhall	99037 Newhall	5
RDU3072	920313	69088	Santa Clarita		69088	5
RDU3073	920314	69088	Santa Clarita		69088	5
RDU3074	920322	69088	Santa Clarita		69088	5
RDU3075	920326	69088	Santa Clarita		69088	5
RDU3076	920326	69088	Santa Clarita		69088	5
RDU3077	920326	69088	Santa Clarita	Stevenson Ranch	69088 Stevenson Ranch	5
RDU3078	920326	99037			99037	5
RDU3079	920326	99037		Stevenson Ranch	99037 Stevenson Ranch	5

2021-2030 Supervisorial Districts RDU Block Equivalency

RDU	CT20	FIP	CITYNAME	CENSUS_CSA	COMMUNITY	SD21
RDU3080	920328	69088	Santa Clarita		69088	5
RDU3081	920329	69088	Santa Clarita		69088	5
RDU3082	920330	69088	Santa Clarita		69088	5
RDU3083	920331	69088	Santa Clarita		69088	5
RDU3084	920332	69088	Santa Clarita		69088	5
RDU3085	920334	69088	Santa Clarita		69088	5
RDU3086	920338	99037		Stevenson Ranch	99037 Stevenson Ranch	5
RDU3087	920339	99037		Stevenson Ranch	99037 Stevenson Ranch	5
RDU3088	920340	69088	Santa Clarita		69088	5
RDU3089	920341	69088	Santa Clarita		69088	5
RDU3090	920342	69088	Santa Clarita		69088	5
RDU3091	920343	69088	Santa Clarita		69088	5
RDU3092	930400	44000	Los Angeles	Lakeview Terrace	44000 Lakeview Terrace	5
RDU3093	930400	69088	Santa Clarita		69088	5
RDU3094	930400	69088	Santa Clarita		69088	5
RDU3095	930400	99037			99037	5
RDU3096	930400	99037		Angeles National Forest	99037 Angeles National Forest	5
RDU3097	930400	99037		Kagel/Lopez Canyons	99037 Kagel/Lopez Canyons	5
RDU3098	930400	99037		Kagel/Lopez Canyons	99037 Kagel/Lopez Canyons	5
RDU3099	930400	99037		Kagel/Lopez Canyons	99037 Kagel/Lopez Canyons	5
RDU3100	930400	99037		La Verne	99037 La Verne	5
RDU3101	980001	8954	Burbank		08954	5
RDU3103	980003	99037		South Edwards	99037 South Edwards	5
RDU3104	980004	55156	Palmdale		55156	5
RDU3105	980004	99037		Palmdale	99037 Palmdale	5
RDU3110	980009	44000	Los Angeles	Los Feliz	44000 Los Feliz	5
RDU3111	980009	44000	Los Angeles	Los Feliz	44000 Los Feliz	5
RDU3126	980020	44000	Los Angeles	Sun Valley	44000 Sun Valley	5
RDU3127	980021	44000	Los Angeles	Lakeview Terrace	44000 Lakeview Terrace	5
RDU3128	980021	44000	Los Angeles	Lakeview Terrace	44000 Lakeview Terrace	5
RDU3129	980021	44000	Los Angeles	Lakeview Terrace	44000 Lakeview Terrace	5
RDU3136	980026	44000	Los Angeles	Angeles National Forest	44000 Angeles National Forest	5
RDU3162	980039	44000	Los Angeles	Toluca Lake	44000 Toluca Lake	5
RDU3163	980039	99037		Universal City	99037 Universal City	5

1 060371011101000, District 5
2 060371011101001, District 5
3 060371011101002, District 5
4 060371011101003, District 5
5 060371011101004, District 5
6 060371011101005, District 5
7 060371011101006, District 5
8 060371011101007, District 5
9 060371011101008, District 5
10 060371011101009, District 5
11 060371011101010, District 5
12 060371011101011, District 5
13 060371011102000, District 5
14 060371011102001, District 5
15 060371011102002, District 5
16 060371011102003, District 5
17 060371011102004, District 5
18 060371011102005, District 5
19 060371011102006, District 5
20 060371011102007, District 5
21 060371011102008, District 5
22 060371011103000, District 5
23 060371011103001, District 5
24 060371011103002, District 5
25 060371011103003, District 5
26 060371011103004, District 5
27 060371011103005, District 5
28 060371011103006, District 5
29 060371011103007, District 5
30 060371011103008, District 5
31 060371011221000, District 5
32 060371011221001, District 5
33 060371011221002, District 5
34 060371011221003, District 5
35 060371011221004, District 5
36 060371011221005, District 5
37 060371011221006, District 5
38 060371011221007, District 5
39 060371011221008, District 5
40 060371011221009, District 5
41 060371011221010, District 5
42 060371011221011, District 5
43 060371011221012, District 5
44 060371011222000, District 5
45 060371011222001, District 5
46 060371011222002, District 5
47 060371011222003, District 5

48 060371011222004, District 5
49 060371011222005, District 5
50 060371011222006, District 5
51 060371011222007, District 5
52 060371011222008, District 5
53 060371011222009, District 5
54 060371011222010, District 5
55 060371011222011, District 5
56 060371011222012, District 5
57 060371011222013, District 5
58 060371012201000, District 5
59 060371012201001, District 5
60 060371012201002, District 5
61 060371012201003, District 5
62 060371012201004, District 5
63 060371012201005, District 5
64 060371012201006, District 5
65 060371012201007, District 5
66 060371012201008, District 5
67 060371012202000, District 5
68 060371012202001, District 5
69 060371012202002, District 5
70 060371012202003, District 5
71 060371012202004, District 5
72 060371012202005, District 5
73 060371012202006, District 5
74 060371012202007, District 5
75 060371012202008, District 5
76 060371012202009, District 5
77 060371012202010, District 5
78 060371012202011, District 5
79 060371012202012, District 5
80 060371012202013, District 5
81 060371012211000, District 5
82 060371012211001, District 5
83 060371012211002, District 5
84 060371012211003, District 5
85 060371012211004, District 5
86 060371012211005, District 5
87 060371012212000, District 5
88 060371012212001, District 5
89 060371012212002, District 5
90 060371012212003, District 5
91 060371012221000, District 5
92 060371012221001, District 5
93 060371012221002, District 5
94 060371012221003, District 5

95 060371012221004, District 5
96 060371012221005, District 5
97 060371012221006, District 5
98 060371012221007, District 5
99 060371012221008, District 5
100 060371012221009, District 5
101 060371012221010, District 5
102 060371012221011, District 5
103 060371013001000, District 5
104 060371013001001, District 5
105 060371013001002, District 5
106 060371013001003, District 5
107 060371013001004, District 5
108 060371013001005, District 5
109 060371013001006, District 5
110 060371013001007, District 5
111 060371013001008, District 5
112 060371013001009, District 5
113 060371013001010, District 5
114 060371013001011, District 5
115 060371013001012, District 5
116 060371013001013, District 5
117 060371013001014, District 5
118 060371013001015, District 5
119 060371013001016, District 5
120 060371013001017, District 5
121 060371013001018, District 5
122 060371013001019, District 5
123 060371013002000, District 5
124 060371013002001, District 5
125 060371013002002, District 5
126 060371013002003, District 5
127 060371013002004, District 5
128 060371013002005, District 5
129 060371013002006, District 5
130 060371013002007, District 5
131 060371013002008, District 5
132 060371013002009, District 5
133 060371013003000, District 5
134 060371013003001, District 5
135 060371013003002, District 5
136 060371013003003, District 5
137 060371013003004, District 5
138 060371013003005, District 5
139 060371013003006, District 5
140 060371013003007, District 5
141 060371013003008, District 5

142 060371013004000, District 5
143 060371013004001, District 5
144 060371013004002, District 5
145 060371013004003, District 5
146 060371013004004, District 5
147 060371013004005, District 5
148 060371013004006, District 5
149 060371013004007, District 5
150 060371013004008, District 5
151 060371014001000, District 5
152 060371014001001, District 5
153 060371014001002, District 5
154 060371014001003, District 5
155 060371014001004, District 5
156 060371014001005, District 5
157 060371014001006, District 5
158 060371014001007, District 5
159 060371014001008, District 5
160 060371014001009, District 5
161 060371014001010, District 5
162 060371014001011, District 5
163 060371014001012, District 5
164 060371014002000, District 5
165 060371014002001, District 5
166 060371014002002, District 5
167 060371014002003, District 5
168 060371014002004, District 5
169 060371014002005, District 5
170 060371014002006, District 5
171 060371014002007, District 5
172 060371014002008, District 5
173 060371014002009, District 5
174 060371014002010, District 5
175 060371014002011, District 5
176 060371014002012, District 5
177 060371014002013, District 5
178 060371014002014, District 5
179 060371014002015, District 5
180 060371014002016, District 5
181 060371014002017, District 5
182 060371014002018, District 5
183 060371014002019, District 5
184 060371014002020, District 5
185 060371014002021, District 5
186 060371014003000, District 5
187 060371014003001, District 5
188 060371014003002, District 5

189 060371014003003, District 5
190 060371014003004, District 5
191 060371014003005, District 5
192 060371014003006, District 5
193 060371014003007, District 5
194 060371014003008, District 5
195 060371014003009, District 5
196 060371014003010, District 5
197 060371014003011, District 5
198 060371021031000, District 5
199 060371021031001, District 5
200 060371021031002, District 5
201 060371021031003, District 5
202 060371021031004, District 5
203 060371021031005, District 5
204 060371021031006, District 5
205 060371021031007, District 5
206 060371021031008, District 5
207 060371021031009, District 5
208 060371021031010, District 5
209 060371021031011, District 5
210 060371021031012, District 5
211 060371021041000, District 5
212 060371021041001, District 5
213 060371021041002, District 5
214 060371021041003, District 5
215 060371021041004, District 5
216 060371021041005, District 5
217 060371021041006, District 5
218 060371021041007, District 5
219 060371021041008, District 5
220 060371021041009, District 5
221 060371021041010, District 5
222 060371021041011, District 5
223 060371021041012, District 5
224 060371021041013, District 5
225 060371021041014, District 5
226 060371021041015, District 5
227 060371021041016, District 5
228 060371021041017, District 5
229 060371021041018, District 5
230 060371021041019, District 5
231 060371021041020, District 5
232 060371021041021, District 5
233 060371021041022, District 5
234 060371021041023, District 5
235 060371021041024, District 5

236 060371021041025, District 5
237 060371021041026, District 5
238 060371021042000, District 5
239 060371021042001, District 5
240 060371021042002, District 5
241 060371021042003, District 5
242 060371021042004, District 5
243 060371021042005, District 5
244 060371021042006, District 5
245 060371021042007, District 5
246 060371021042008, District 5
247 060371021042009, District 5
248 060371021042010, District 5
249 060371021051000, District 5
250 060371021051001, District 5
251 060371021051002, District 5
252 060371021051003, District 5
253 060371021051004, District 5
254 060371021051005, District 5
255 060371021051006, District 5
256 060371021051007, District 5
257 060371021051008, District 5
258 060371021051009, District 5
259 060371021052000, District 5
260 060371021052001, District 5
261 060371021052002, District 5
262 060371021052003, District 5
263 060371021052004, District 5
264 060371021052005, District 5
265 060371021052006, District 5
266 060371021071000, District 5
267 060371021071001, District 5
268 060371021071002, District 5
269 060371021071003, District 5
270 060371021071004, District 5
271 060371021071005, District 5
272 060371021071006, District 5
273 060371021071007, District 5
274 060371021071008, District 5
275 060371021071009, District 5
276 060371021071010, District 5
277 060371021071011, District 5
278 060371021071012, District 5
279 060371021071013, District 5
280 060371021072000, District 5
281 060371021072001, District 5
282 060371021072002, District 5

283 060371021072003, District 5
284 060371021072004, District 5
285 060371021072005, District 5
286 060371021072006, District 5
287 060371021072007, District 5
288 060371021072008, District 5
289 060371021072009, District 5
290 060371021072010, District 5
291 060371021072011, District 5
292 060371021072012, District 5
293 060371021072013, District 5
294 060371021072014, District 5
295 060371021072015, District 5
296 060371021072016, District 5
297 060371021072017, District 5
298 060371021072018, District 5
299 060371021072019, District 5
300 060371021072020, District 5
301 060371021072021, District 5
302 060371021072022, District 5
303 060371021072023, District 5
304 060371021072024, District 5
305 060371031011000, District 5
306 060371031011001, District 5
307 060371031011002, District 5
308 060371031011003, District 5
309 060371031011004, District 5
310 060371031011005, District 5
311 060371031011006, District 5
312 060371031011007, District 5
313 060371031011008, District 5
314 060371031011009, District 5
315 060371031011010, District 5
316 060371031011011, District 5
317 060371031011012, District 5
318 060371031011013, District 5
319 060371031011014, District 5
320 060371031011015, District 5
321 060371031012000, District 5
322 060371031012001, District 5
323 060371031012002, District 5
324 060371031012003, District 5
325 060371031012004, District 5
326 060371031012005, District 5
327 060371031012006, District 5
328 060371031012007, District 5
329 060371031021000, District 5

330 060371031021001, District 5
331 060371031021002, District 5
332 060371031021003, District 5
333 060371031021004, District 5
334 060371031021005, District 5
335 060371031022000, District 5
336 060371031022001, District 5
337 060371031022002, District 5
338 060371031022003, District 5
339 060371031022004, District 5
340 060371031022005, District 5
341 060371031022006, District 5
342 060371031022007, District 5
343 060371031022008, District 5
344 060371031023000, District 5
345 060371031023001, District 5
346 060371031023002, District 5
347 060371031023003, District 5
348 060371031023004, District 5
349 060371031023005, District 5
350 060371031023006, District 5
351 060371031023007, District 5
352 060371031023008, District 5
353 060371031023009, District 5
354 060371031023010, District 5
355 060371031024000, District 5
356 060371031024001, District 5
357 060371031024002, District 5
358 060371031024003, District 5
359 060371031024004, District 5
360 060371031024005, District 5
361 060371031024006, District 5
362 060371031024007, District 5
363 060371031024008, District 5
364 060371031024009, District 5
365 060371031025000, District 5
366 060371031025001, District 5
367 060371031025002, District 5
368 060371031025003, District 5
369 060371031025004, District 5
370 060371031025005, District 5
371 060371031025006, District 5
372 060371031025007, District 5
373 060371031025008, District 5
374 060371032011000, District 5
375 060371032011001, District 5
376 060371032011002, District 5

377 060371032011003, District 5
378 060371032011004, District 5
379 060371032011005, District 5
380 060371032011006, District 5
381 060371032011007, District 5
382 060371032011008, District 5
383 060371032011009, District 5
384 060371032011010, District 5
385 060371032011011, District 5
386 060371032011012, District 5
387 060371032011013, District 5
388 060371032011014, District 5
389 060371032011015, District 5
390 060371032011016, District 5
391 060371032012000, District 5
392 060371032012001, District 5
393 060371032012002, District 5
394 060371032012003, District 5
395 060371032012004, District 5
396 060371032012005, District 5
397 060371032012006, District 5
398 060371032012007, District 5
399 060371032012008, District 5
400 060371032012009, District 5
401 060371032012010, District 5
402 060371032012011, District 5
403 060371032021000, District 5
404 060371032021001, District 5
405 060371032021002, District 5
406 060371032021003, District 5
407 060371032021004, District 5
408 060371032021005, District 5
409 060371032021006, District 5
410 060371032021007, District 5
411 060371032021008, District 5
412 060371032021009, District 5
413 060371032021010, District 5
414 060371032021011, District 5
415 060371032021012, District 5
416 060371032021013, District 5
417 060371032021014, District 5
418 060371032021015, District 5
419 060371032021016, District 5
420 060371032021017, District 5
421 060371032021018, District 5
422 060371032021019, District 5
423 060371032021020, District 5

424 060371032021021, District 5
425 060371032021022, District 5
426 060371032021023, District 5
427 060371032021024, District 5
428 060371032021025, District 5
429 060371032021026, District 5
430 060371032021027, District 5
431 060371032021028, District 5
432 060371032021029, District 5
433 060371032021030, District 5
434 060371032021031, District 5
435 060371032021032, District 5
436 060371032021033, District 5
437 060371032021034, District 5
438 060371033001000, District 5
439 060371033001001, District 5
440 060371033001002, District 5
441 060371033001003, District 5
442 060371033001004, District 5
443 060371033001005, District 5
444 060371033001006, District 5
445 060371033001007, District 5
446 060371033001008, District 5
447 060371033001009, District 5
448 060371033001010, District 5
449 060371033001011, District 5
450 060371033002000, District 5
451 060371033002001, District 5
452 060371033002002, District 5
453 060371033002003, District 5
454 060371033002004, District 5
455 060371033002005, District 5
456 060371033002006, District 5
457 060371033002007, District 5
458 060371033002008, District 5
459 060371033002009, District 5
460 060371033002010, District 5
461 060371033002011, District 5
462 060371033002012, District 5
463 060371034011000, District 5
464 060371034011001, District 5
465 060371034011002, District 5
466 060371034011003, District 5
467 060371034011004, District 5
468 060371034011005, District 5
469 060371034011006, District 5
470 060371034011007, District 5

471 060371034011008, District 5
472 060371034011009, District 5
473 060371034011010, District 5
474 060371034011011, District 5
475 060371034011012, District 5
476 060371034011013, District 5
477 060371034011014, District 5
478 060371034011015, District 5
479 060371034011016, District 5
480 060371034011017, District 5
481 060371034021000, District 5
482 060371034021001, District 5
483 060371034021002, District 5
484 060371034021003, District 5
485 060371034021004, District 5
486 060371034021005, District 5
487 060371034021006, District 5
488 060371034022000, District 5
489 060371034022001, District 5
490 060371034022002, District 5
491 060371034022003, District 5
492 060371034022004, District 5
493 060371034022005, District 5
494 060371034022006, District 5
495 060371034022007, District 5
496 060371034022008, District 5
497 060371034022009, District 5
498 060371034022010, District 5
499 060371034022011, District 5
500 060371034023000, District 5
501 060371034023001, District 5
502 060371034023002, District 5
503 060371034023003, District 5
504 060371034023004, District 5
505 060371034023005, District 5
506 060371034023006, District 5
507 060371034023007, District 5
508 060371034023008, District 5
509 060371034023009, District 5
510 060371034023010, District 5
511 060371034024000, District 5
512 060371034024001, District 5
513 060371034024002, District 5
514 060371034024003, District 5
515 060371034024004, District 5
516 060371034024005, District 5
517 060371034024006, District 5

518 060371034024007, District 5
519 060371034024008, District 5
520 060371034024009, District 5
521 060371034024010, District 5
522 060371034024011, District 5
523 060371034024012, District 5
524 060371041031000, District 5
525 060371041031001, District 5
526 060371041031002, District 5
527 060371041031003, District 5
528 060371041031004, District 5
529 060371041031005, District 5
530 060371041031006, District 5
531 060371041031007, District 5
532 060371041031008, District 5
533 060371041031009, District 5
534 060371041032000, District 5
535 060371041032001, District 5
536 060371041032002, District 5
537 060371041032003, District 5
538 060371041032004, District 5
539 060371041032005, District 5
540 060371041032006, District 5
541 060371041032007, District 5
542 060371041032008, District 5
543 060371041032009, District 5
544 060371041032010, District 5
545 060371041032011, District 5
546 060371041032012, District 5
547 060371041051000, District 3
548 060371041051001, District 3
549 060371041051002, District 3
550 060371041051003, District 3
551 060371041051004, District 3
552 060371041051005, District 3
553 060371041051006, District 3
554 060371041051007, District 3
555 060371041051008, District 3
556 060371041051009, District 3
557 060371041051010, District 3
558 060371041051011, District 3
559 060371041051012, District 3
560 060371041051013, District 3
561 060371041051014, District 3
562 060371041051015, District 3
563 060371041051016, District 3
564 060371041051017, District 3

565 060371041052000, District 3
566 060371041053000, District 3
567 060371041053001, District 3
568 060371041081000, District 3
569 060371041081001, District 3
570 060371041081002, District 3
571 060371041081003, District 3
572 060371041081004, District 3
573 060371041081005, District 3
574 060371041081006, District 3
575 060371041081007, District 3
576 060371041081008, District 3
577 060371041082000, District 5
578 060371041082001, District 5
579 060371041082002, District 5
580 060371041082003, District 5
581 060371041082004, District 5
582 060371041082005, District 5
583 060371041083000, District 3
584 060371041083001, District 3
585 060371041083002, District 3
586 060371041083003, District 3
587 060371041083004, District 3
588 060371041083005, District 3
589 060371041083006, District 3
590 060371041083007, District 3
591 060371041241000, District 5
592 060371041241001, District 5
593 060371041241002, District 5
594 060371041241003, District 5
595 060371041241004, District 5
596 060371041241005, District 5
597 060371041241006, District 5
598 060371041241007, District 5
599 060371041241008, District 5
600 060371041241009, District 5
601 060371041241010, District 5
602 060371041242000, District 5
603 060371041242001, District 5
604 060371041242002, District 5
605 060371041242003, District 5
606 060371041242004, District 5
607 060371041242005, District 5
608 060371041242006, District 5
609 060371041242007, District 5
610 060371041242008, District 5
611 060371041242009, District 5

612 060371041242010, District 5
613 060371041242011, District 5
614 060371041242012, District 5
615 060371041242013, District 5
616 060371041243000, District 5
617 060371041243001, District 5
618 060371041243002, District 5
619 060371041243003, District 5
620 060371041243004, District 5
621 060371041243005, District 5
622 060371041243006, District 5
623 060371041243007, District 5
624 060371041243008, District 5
625 060371041243009, District 5
626 060371041243010, District 5
627 060371041243011, District 5
628 060371041243012, District 5
629 060371041243013, District 5
630 060371041243014, District 5
631 060371041243015, District 5
632 060371041243016, District 5
633 060371041243017, District 5
634 060371041243018, District 5
635 060371041243019, District 5
636 060371041243020, District 5
637 060371041243021, District 5
638 060371041243022, District 5
639 060371041243023, District 5
640 060371041243024, District 5
641 060371041243025, District 5
642 060371041243026, District 5
643 060371042011000, District 3
644 060371042011001, District 3
645 060371042011002, District 3
646 060371042011003, District 3
647 060371042011004, District 3
648 060371042011005, District 3
649 060371042011006, District 3
650 060371042011007, District 3
651 060371042011008, District 3
652 060371042011009, District 3
653 060371042011010, District 3
654 060371042011011, District 3
655 060371042012000, District 3
656 060371042012001, District 3
657 060371042012002, District 3
658 060371042012003, District 3

659 060371042012004, District 3
660 060371042012005, District 3
661 060371042012006, District 3
662 060371042012007, District 3
663 060371042012008, District 3
664 060371042012009, District 3
665 060371042012010, District 3
666 060371042013000, District 3
667 060371042013001, District 3
668 060371042013002, District 3
669 060371042013003, District 3
670 060371042013004, District 3
671 060371042013005, District 3
672 060371042013006, District 3
673 060371042013007, District 3
674 060371042013008, District 3
675 060371042013009, District 3
676 060371042013010, District 3
677 060371042013011, District 3
678 060371042013012, District 3
679 060371042013013, District 3
680 060371042031000, District 3
681 060371042031001, District 3
682 060371042031002, District 3
683 060371042031003, District 3
684 060371042031004, District 3
685 060371042031005, District 3
686 060371042031006, District 3
687 060371042032000, District 3
688 060371042032001, District 3
689 060371042032002, District 3
690 060371042032003, District 3
691 060371042032004, District 3
692 060371042032005, District 3
693 060371042032006, District 3
694 060371042032007, District 3
695 060371042032008, District 3
696 060371042041000, District 3
697 060371042041001, District 3
698 060371042041002, District 3
699 060371042041003, District 3
700 060371042041004, District 3
701 060371042041005, District 3
702 060371042042000, District 5
703 060371042042001, District 5
704 060371042042002, District 5
705 060371042042003, District 5

706 060371042042004, District 5
707 060371042042005, District 5
708 060371042042006, District 5
709 060371042042007, District 5
710 060371042042008, District 5
711 060371042042009, District 5
712 060371042042010, District 5
713 060371042042011, District 5
714 060371042042012, District 5
715 060371042042013, District 5
716 060371042042014, District 5
717 060371043101000, District 3
718 060371043101001, District 3
719 060371043101002, District 3
720 060371043101003, District 3
721 060371043101004, District 3
722 060371043101005, District 3
723 060371043101006, District 3
724 060371043101007, District 3
725 060371043101008, District 3
726 060371043101009, District 3
727 060371043101010, District 3
728 060371043101011, District 3
729 060371043102000, District 3
730 060371043102001, District 3
731 060371043102002, District 3
732 060371043102003, District 3
733 060371043102004, District 3
734 060371043102005, District 3
735 060371043102006, District 3
736 060371043102007, District 3
737 060371043102008, District 3
738 060371043102009, District 3
739 060371043102010, District 3
740 060371043102011, District 3
741 060371043102012, District 3
742 060371043102013, District 3
743 060371043102014, District 3
744 060371043103000, District 3
745 060371043103001, District 3
746 060371043103002, District 3
747 060371043103003, District 3
748 060371043103004, District 3
749 060371043103005, District 3
750 060371043103006, District 3
751 060371043103007, District 3
752 060371043103008, District 3

753 060371043103009, District 3
754 060371043103010, District 3
755 060371043211000, District 3
756 060371043211001, District 3
757 060371043211002, District 3
758 060371043211003, District 3
759 060371043211004, District 3
760 060371043211005, District 3
761 060371043211006, District 3
762 060371043211007, District 3
763 060371043211008, District 3
764 060371043212000, District 3
765 060371043212001, District 3
766 060371043212002, District 3
767 060371043212003, District 3
768 060371043212004, District 3
769 060371043212005, District 3
770 060371043212006, District 3
771 060371043212007, District 3
772 060371043212008, District 3
773 060371043212009, District 3
774 060371043212010, District 3
775 060371043212011, District 3
776 060371043213000, District 3
777 060371043213001, District 3
778 060371043213002, District 3
779 060371043221000, District 3
780 060371043221001, District 3
781 060371043221002, District 3
782 060371043221003, District 3
783 060371043221004, District 3
784 060371043221005, District 3
785 060371043221006, District 3
786 060371043221007, District 3
787 060371043222000, District 3
788 060371043222001, District 3
789 060371043222002, District 3
790 060371043222003, District 3
791 060371043222004, District 3
792 060371043222005, District 3
793 060371043222006, District 3
794 060371043222007, District 3
795 060371043222008, District 3
796 060371043222009, District 3
797 060371043222010, District 3
798 060371043222011, District 3
799 060371043222012, District 3

800 060371044011000, District 3
801 060371044011001, District 3
802 060371044011002, District 3
803 060371044011003, District 3
804 060371044011004, District 3
805 060371044011005, District 3
806 060371044011006, District 3
807 060371044011007, District 3
808 060371044011008, District 3
809 060371044011009, District 3
810 060371044011010, District 3
811 060371044011011, District 3
812 060371044012000, District 3
813 060371044012001, District 3
814 060371044012002, District 3
815 060371044012003, District 3
816 060371044012004, District 3
817 060371044012005, District 3
818 060371044012006, District 3
819 060371044012007, District 3
820 060371044012008, District 3
821 060371044012009, District 3
822 060371044012010, District 3
823 060371044031000, District 3
824 060371044031001, District 3
825 060371044031002, District 3
826 060371044031003, District 3
827 060371044031004, District 3
828 060371044031005, District 3
829 060371044031006, District 3
830 060371044031007, District 3
831 060371044032000, District 3
832 060371044032001, District 3
833 060371044032002, District 3
834 060371044032003, District 3
835 060371044032004, District 3
836 060371044032005, District 3
837 060371044032006, District 3
838 060371044032007, District 3
839 060371044032008, District 3
840 060371044041000, District 3
841 060371044041001, District 3
842 060371044041002, District 3
843 060371044041003, District 3
844 060371044041004, District 3
845 060371044041005, District 3
846 060371044041006, District 3

847 060371044041007, District 3
848 060371044041008, District 3
849 060371044041009, District 3
850 060371044042000, District 3
851 060371044042001, District 3
852 060371044042002, District 3
853 060371044042003, District 3
854 060371044042004, District 3
855 060371044042005, District 3
856 060371044042006, District 3
857 060371044042007, District 3
858 060371044042008, District 3
859 060371044042009, District 3
860 060371044042010, District 3
861 060371045001000, District 3
862 060371045001001, District 3
863 060371045001002, District 3
864 060371045001003, District 3
865 060371045001004, District 3
866 060371045001005, District 3
867 060371045001006, District 3
868 060371045001007, District 3
869 060371045002000, District 3
870 060371045002001, District 3
871 060371045002002, District 3
872 060371045002003, District 3
873 060371045002004, District 3
874 060371045002005, District 3
875 060371045002006, District 3
876 060371045002007, District 3
877 060371045002008, District 3
878 060371045002009, District 3
879 060371046101000, District 3
880 060371046101001, District 3
881 060371046101002, District 3
882 060371046101003, District 3
883 060371046101004, District 3
884 060371046101005, District 3
885 060371046101006, District 3
886 060371046101007, District 3
887 060371046101008, District 3
888 060371046102000, District 3
889 060371046102001, District 3
890 060371046102002, District 3
891 060371046102003, District 3
892 060371046102004, District 3
893 060371046102005, District 3

894 060371046102006, District 3
895 060371046102007, District 3
896 060371046102008, District 3
897 060371046201000, District 3
898 060371046201001, District 3
899 060371046201002, District 3
900 060371046201003, District 3
901 060371046201004, District 3
902 060371046201005, District 3
903 060371046201006, District 3
904 060371046202000, District 3
905 060371046202001, District 3
906 060371046202002, District 3
907 060371046202003, District 3
908 060371046202004, District 3
909 060371046202005, District 3
910 060371046202006, District 3
911 060371046202007, District 3
912 060371046202008, District 3
913 060371046202009, District 3
914 060371047011000, District 3
915 060371047011001, District 3
916 060371047011002, District 3
917 060371047011003, District 3
918 060371047011004, District 3
919 060371047012000, District 3
920 060371047012001, District 3
921 060371047012002, District 3
922 060371047012003, District 3
923 060371047013000, District 3
924 060371047013001, District 3
925 060371047013002, District 3
926 060371047013003, District 3
927 060371047013004, District 3
928 060371047013005, District 3
929 060371047013006, District 3
930 060371047013007, District 3
931 060371047013008, District 3
932 060371047031000, District 3
933 060371047031001, District 3
934 060371047031002, District 3
935 060371047031003, District 3
936 060371047032000, District 3
937 060371047032001, District 3
938 060371047032002, District 3
939 060371047032003, District 3
940 060371047032004, District 3

941 060371047032005, District 3
942 060371047032006, District 3
943 060371047032007, District 3
944 060371047032008, District 3
945 060371047041000, District 3
946 060371047041001, District 3
947 060371047041002, District 3
948 060371047041003, District 3
949 060371047041004, District 3
950 060371047041005, District 3
951 060371047042000, District 3
952 060371047043000, District 3
953 060371047043001, District 3
954 060371047043002, District 3
955 060371047043003, District 3
956 060371048211000, District 3
957 060371048211001, District 3
958 060371048211002, District 3
959 060371048211003, District 3
960 060371048211004, District 3
961 060371048211005, District 3
962 060371048211006, District 3
963 060371048212000, District 3
964 060371048212001, District 3
965 060371048212002, District 3
966 060371048212003, District 3
967 060371048212004, District 3
968 060371048221000, District 3
969 060371048221001, District 3
970 060371048221002, District 3
971 060371048221003, District 3
972 060371048221004, District 3
973 060371048221005, District 3
974 060371048231000, District 3
975 060371048231001, District 3
976 060371048231002, District 3
977 060371048231003, District 3
978 060371048231004, District 3
979 060371048231005, District 3
980 060371048231006, District 3
981 060371048232000, District 3
982 060371048232001, District 3
983 060371048232002, District 3
984 060371048232003, District 3
985 060371048232004, District 3
986 060371048232005, District 3
987 060371048241000, District 3

988 060371048241001, District 3
989 060371048241002, District 3
990 060371048241003, District 3
991 060371048241004, District 3
992 060371048241005, District 3
993 060371048241006, District 3
994 060371048242000, District 3
995 060371048242001, District 3
996 060371048242002, District 3
997 060371048242003, District 3
998 060371048242004, District 3
999 060371048242005, District 3
1000 060371048242006, District 3
1001 060371048242007, District 3
1002 060371048242008, District 3
1003 060371060101000, District 3
1004 060371060101001, District 3
1005 060371060101002, District 3
1006 060371060101003, District 3
1007 060371060101004, District 3
1008 060371060101005, District 3
1009 060371060101006, District 3
1010 060371060101007, District 3
1011 060371060101008, District 3
1012 060371060101009, District 3
1013 060371060101010, District 3
1014 060371060101011, District 3
1015 060371060101012, District 3
1016 060371060101013, District 3
1017 060371060101014, District 3
1018 060371060101015, District 3
1019 060371060101016, District 3
1020 060371060101017, District 3
1021 060371060101018, District 3
1022 060371060101019, District 3
1023 060371060101020, District 3
1024 060371060101021, District 3
1025 060371060101022, District 3
1026 060371060101023, District 3
1027 060371060102000, District 3
1028 060371060102001, District 3
1029 060371060102002, District 3
1030 060371060102003, District 3
1031 060371060102004, District 3
1032 060371060102005, District 3
1033 060371060102006, District 3
1034 060371060102007, District 3

1035 060371060102008, District 3
1036 060371060102009, District 3
1037 060371060102010, District 3
1038 060371060102011, District 3
1039 060371060102012, District 3
1040 060371060201000, District 3
1041 060371060201001, District 3
1042 060371060201002, District 3
1043 060371060201003, District 3
1044 060371060201004, District 3
1045 060371060201005, District 3
1046 060371060201006, District 3
1047 060371060201007, District 3
1048 060371060201008, District 3
1049 060371060201009, District 3
1050 060371060201010, District 3
1051 060371060201011, District 3
1052 060371060201012, District 3
1053 060371060201013, District 3
1054 060371060201014, District 3
1055 060371060202000, District 3
1056 060371060202001, District 3
1057 060371060202002, District 3
1058 060371060202003, District 3
1059 060371060202004, District 3
1060 060371060202005, District 3
1061 060371060202006, District 3
1062 060371060202007, District 3
1063 060371060202008, District 3
1064 060371060202009, District 3
1065 060371060202010, District 3
1066 060371060203000, District 3
1067 060371060203001, District 3
1068 060371060203002, District 3
1069 060371060203003, District 3
1070 060371060203004, District 3
1071 060371060203005, District 3
1072 060371060203006, District 3
1073 060371060203007, District 3
1074 060371060203008, District 3
1075 060371060203009, District 3
1076 060371060203010, District 3
1077 060371060203011, District 3
1078 060371060203012, District 3
1079 060371060203013, District 3
1080 060371061111000, District 3
1081 060371061111001, District 3

1082 060371061111002, District 3
1083 060371061111003, District 3
1084 060371061111004, District 3
1085 060371061111005, District 3
1086 060371061111006, District 3
1087 060371061111007, District 3
1088 060371061111008, District 3
1089 060371061111009, District 3
1090 060371061111010, District 3
1091 060371061111011, District 3
1092 060371061111012, District 3
1093 060371061111013, District 3
1094 060371061111014, District 3
1095 060371061111015, District 3
1096 060371061111016, District 3
1097 060371061112000, District 3
1098 060371061112001, District 3
1099 060371061112002, District 3
1100 060371061112003, District 3
1101 060371061112004, District 3
1102 060371061112005, District 3
1103 060371061112006, District 3
1104 060371061112007, District 3
1105 060371061112008, District 3
1106 060371061112009, District 3
1107 060371061112010, District 3
1108 060371061112011, District 3
1109 060371061112012, District 3
1110 060371061112013, District 3
1111 060371061112014, District 3
1112 060371061112015, District 3
1113 060371061112016, District 3
1114 060371061112017, District 3
1115 060371061112018, District 3
1116 060371061112019, District 3
1117 060371061112020, District 3
1118 060371061112021, District 3
1119 060371061112022, District 3
1120 060371061112023, District 3
1121 060371061112024, District 3
1122 060371061112025, District 3
1123 060371061112026, District 3
1124 060371061112027, District 3
1125 060371061112028, District 3
1126 060371061112029, District 3
1127 060371061121000, District 3
1128 060371061121001, District 3

1129 060371061121002, District 3
1130 060371061121003, District 3
1131 060371061121004, District 3
1132 060371061121005, District 3
1133 060371061121006, District 3
1134 060371061121007, District 3
1135 060371061121008, District 3
1136 060371061121009, District 3
1137 060371061121010, District 3
1138 060371061121011, District 3
1139 060371061121012, District 3
1140 060371061121013, District 3
1141 060371061121014, District 3
1142 060371061121015, District 3
1143 060371061121016, District 3
1144 060371061121017, District 3
1145 060371061122000, District 3
1146 060371061122001, District 3
1147 060371061122002, District 3
1148 060371061122003, District 3
1149 060371061122004, District 3
1150 060371061122005, District 3
1151 060371061122006, District 3
1152 060371061122007, District 3
1153 060371061122008, District 3
1154 060371061122009, District 3
1155 060371061123000, District 3
1156 060371061123001, District 3
1157 060371061123002, District 3
1158 060371061123003, District 3
1159 060371061123004, District 3
1160 060371061123005, District 3
1161 060371061123006, District 3
1162 060371061123007, District 3
1163 060371061123008, District 3
1164 060371061123009, District 3
1165 060371061123010, District 3
1166 060371061123011, District 3
1167 060371061123012, District 3
1168 060371061123013, District 3
1169 060371061123014, District 3
1170 060371061123015, District 3
1171 060371061131000, District 3
1172 060371061131001, District 3
1173 060371061131002, District 3
1174 060371061131003, District 3
1175 060371061131004, District 3

1176 060371061131005, District 3
1177 060371061131006, District 3
1178 060371061131007, District 3
1179 060371061131008, District 3
1180 060371061131009, District 3
1181 060371061131010, District 3
1182 060371061131011, District 3
1183 060371061131012, District 3
1184 060371061132000, District 3
1185 060371061132001, District 3
1186 060371061132002, District 3
1187 060371061132003, District 3
1188 060371061132004, District 3
1189 060371061132005, District 3
1190 060371061132006, District 3
1191 060371061132007, District 3
1192 060371061132008, District 3
1193 060371061132009, District 3
1194 060371061132010, District 3
1195 060371061132011, District 3
1196 060371061141000, District 3
1197 060371061141001, District 3
1198 060371061141002, District 3
1199 060371061141003, District 3
1200 060371061141004, District 3
1201 060371061141005, District 3
1202 060371061141006, District 3
1203 060371061141007, District 3
1204 060371061141008, District 3
1205 060371061141009, District 3
1206 060371061141010, District 3
1207 060371061141011, District 3
1208 060371061142000, District 3
1209 060371061142001, District 3
1210 060371061143000, District 3
1211 060371061143001, District 3
1212 060371061143002, District 3
1213 060371061143003, District 3
1214 060371061143004, District 3
1215 060371061143005, District 3
1216 060371061143006, District 3
1217 060371061143007, District 3
1218 060371061143008, District 3
1219 060371061143009, District 3
1220 060371061143010, District 3
1221 060371061143011, District 3
1222 060371061143012, District 3

1223 060371061143013, District 3
1224 060371061143014, District 3
1225 060371061143015, District 3
1226 060371064031000, District 3
1227 060371064031001, District 3
1228 060371064031002, District 3
1229 060371064031003, District 3
1230 060371064031004, District 3
1231 060371064031005, District 3
1232 060371064031006, District 3
1233 060371064031007, District 3
1234 060371064031008, District 3
1235 060371064031009, District 3
1236 060371064031010, District 3
1237 060371064031011, District 3
1238 060371064031012, District 3
1239 060371064031013, District 3
1240 060371064031014, District 3
1241 060371064032000, District 3
1242 060371064032001, District 3
1243 060371064032002, District 3
1244 060371064032003, District 3
1245 060371064032004, District 3
1246 060371064032005, District 3
1247 060371064032006, District 3
1248 060371064032007, District 3
1249 060371064032008, District 3
1250 060371064032009, District 3
1251 060371064033000, District 3
1252 060371064033001, District 3
1253 060371064033002, District 3
1254 060371064033003, District 3
1255 060371064033004, District 3
1256 060371064033005, District 3
1257 060371064033006, District 3
1258 060371064033007, District 3
1259 060371064033008, District 3
1260 060371064033009, District 3
1261 060371064051000, District 3
1262 060371064051001, District 3
1263 060371064051002, District 3
1264 060371064051003, District 3
1265 060371064051004, District 3
1266 060371064052000, District 3
1267 060371064052001, District 3
1268 060371064052002, District 3
1269 060371064052003, District 3

1270 060371064052004, District 3
1271 060371064053000, District 3
1272 060371064061000, District 3
1273 060371064061001, District 3
1274 060371064061002, District 3
1275 060371064061003, District 3
1276 060371064061004, District 3
1277 060371064061005, District 3
1278 060371064061006, District 3
1279 060371064061007, District 3
1280 060371064061008, District 3
1281 060371064061009, District 3
1282 060371064061010, District 3
1283 060371064061011, District 3
1284 060371064061012, District 3
1285 060371064061013, District 3
1286 060371064061014, District 3
1287 060371064061015, District 3
1288 060371064061016, District 3
1289 060371064061017, District 3
1290 060371064061018, District 3
1291 060371064061019, District 3
1292 060371064061020, District 3
1293 060371064061021, District 3
1294 060371064061022, District 3
1295 060371064061023, District 3
1296 060371064061024, District 3
1297 060371064061025, District 3
1298 060371064061026, District 3
1299 060371064061027, District 3
1300 060371064061028, District 3
1301 060371064061029, District 3
1302 060371064061030, District 3
1303 060371064061031, District 3
1304 060371064061032, District 3
1305 060371064061033, District 3
1306 060371064061034, District 3
1307 060371064062000, District 3
1308 060371064062001, District 3
1309 060371064062002, District 3
1310 060371064062003, District 3
1311 060371064062004, District 3
1312 060371064062005, District 3
1313 060371064063000, District 3
1314 060371064063001, District 3
1315 060371064063002, District 3
1316 060371064063003, District 3

1317 060371064063004, District 3
1318 060371064063005, District 3
1319 060371064063006, District 3
1320 060371064063007, District 3
1321 060371064071000, District 3
1322 060371064072000, District 3
1323 060371064072001, District 3
1324 060371064081000, District 3
1325 060371064081001, District 3
1326 060371064082000, District 3
1327 060371065101000, District 3
1328 060371065101001, District 3
1329 060371065101002, District 3
1330 060371065101003, District 3
1331 060371065101004, District 3
1332 060371065101005, District 3
1333 060371065101006, District 3
1334 060371065101007, District 3
1335 060371065101008, District 3
1336 060371065101009, District 3
1337 060371065101010, District 3
1338 060371065101011, District 3
1339 060371065101012, District 3
1340 060371065102000, District 3
1341 060371065102001, District 3
1342 060371065102002, District 3
1343 060371065102003, District 3
1344 060371065102004, District 3
1345 060371065102005, District 3
1346 060371065102006, District 3
1347 060371065102007, District 3
1348 060371065102008, District 3
1349 060371065102009, District 3
1350 060371065102010, District 3
1351 060371065103000, District 3
1352 060371065103001, District 3
1353 060371065103002, District 3
1354 060371065103003, District 3
1355 060371065103004, District 3
1356 060371065103005, District 3
1357 060371065103006, District 3
1358 060371065103007, District 3
1359 060371065103008, District 3
1360 060371065103009, District 3
1361 060371065103010, District 3
1362 060371065103011, District 3
1363 060371065103012, District 3

1364 060371065103013, District 3
1365 060371065103014, District 3
1366 060371065103015, District 3
1367 060371065103016, District 3
1368 060371065103017, District 3
1369 060371065103018, District 3
1370 060371065103019, District 3
1371 060371065103020, District 3
1372 060371065103021, District 3
1373 060371065103022, District 3
1374 060371065103023, District 3
1375 060371065201000, District 3
1376 060371065201001, District 3
1377 060371065201002, District 3
1378 060371065201003, District 3
1379 060371065201004, District 3
1380 060371065201005, District 3
1381 060371065201006, District 3
1382 060371065201007, District 3
1383 060371065201008, District 3
1384 060371065201009, District 3
1385 060371065201010, District 3
1386 060371065201011, District 3
1387 060371065201012, District 3
1388 060371065201013, District 3
1389 060371065201014, District 3
1390 060371065202000, District 3
1391 060371065202001, District 3
1392 060371065202002, District 3
1393 060371065202003, District 3
1394 060371065202004, District 3
1395 060371065202005, District 3
1396 060371065202006, District 3
1397 060371065202007, District 3
1398 060371065202008, District 3
1399 060371065202009, District 3
1400 060371065202010, District 3
1401 060371065202011, District 3
1402 060371065202012, District 3
1403 060371065202013, District 3
1404 060371065202014, District 3
1405 060371065202015, District 3
1406 060371065203000, District 3
1407 060371065203001, District 3
1408 060371065203002, District 3
1409 060371065203003, District 3
1410 060371065203004, District 3

1411 060371065203005, District 3
1412 060371065203006, District 3
1413 060371066031000, District 3
1414 060371066031001, District 3
1415 060371066031002, District 3
1416 060371066031003, District 3
1417 060371066031004, District 3
1418 060371066031005, District 3
1419 060371066031006, District 3
1420 060371066031007, District 3
1421 060371066031008, District 3
1422 060371066031009, District 3
1423 060371066031010, District 3
1424 060371066031011, District 3
1425 060371066031012, District 3
1426 060371066031013, District 3
1427 060371066031014, District 3
1428 060371066031015, District 3
1429 060371066031016, District 3
1430 060371066031017, District 3
1431 060371066031018, District 3
1432 060371066031019, District 3
1433 060371066031020, District 3
1434 060371066031021, District 3
1435 060371066031022, District 3
1436 060371066031023, District 3
1437 060371066032000, District 3
1438 060371066032001, District 3
1439 060371066032002, District 3
1440 060371066032003, District 3
1441 060371066032004, District 3
1442 060371066032005, District 3
1443 060371066032006, District 3
1444 060371066032007, District 3
1445 060371066032008, District 3
1446 060371066032009, District 3
1447 060371066032010, District 3
1448 060371066032011, District 3
1449 060371066032012, District 3
1450 060371066032013, District 3
1451 060371066032014, District 3
1452 060371066032015, District 3
1453 060371066041000, District 3
1454 060371066041001, District 3
1455 060371066041002, District 3
1456 060371066041003, District 3
1457 060371066041004, District 3

1458 060371066041005, District 3
1459 060371066041006, District 3
1460 060371066041007, District 3
1461 060371066041008, District 3
1462 060371066041009, District 3
1463 060371066041010, District 3
1464 060371066041011, District 3
1465 060371066041012, District 3
1466 060371066041013, District 3
1467 060371066041014, District 3
1468 060371066042000, District 3
1469 060371066042001, District 3
1470 060371066042002, District 3
1471 060371066042003, District 3
1472 060371066042004, District 3
1473 060371066042005, District 3
1474 060371066042006, District 3
1475 060371066042007, District 3
1476 060371066042008, District 3
1477 060371066042009, District 3
1478 060371066042010, District 3
1479 060371066042011, District 3
1480 060371066042012, District 3
1481 060371066042013, District 3
1482 060371066043000, District 3
1483 060371066043001, District 3
1484 060371066043002, District 3
1485 060371066043003, District 3
1486 060371066043004, District 3
1487 060371066043005, District 3
1488 060371066043006, District 3
1489 060371066043007, District 3
1490 060371066043008, District 3
1491 060371066043009, District 3
1492 060371066411000, District 3
1493 060371066411001, District 3
1494 060371066411002, District 3
1495 060371066411003, District 3
1496 060371066411004, District 3
1497 060371066411005, District 3
1498 060371066411006, District 3
1499 060371066411007, District 3
1500 060371066411008, District 3
1501 060371066411009, District 3
1502 060371066411010, District 3
1503 060371066411011, District 3
1504 060371066411012, District 3

1505 060371066411013, District 3
1506 060371066411014, District 3
1507 060371066411015, District 3
1508 060371066411016, District 3
1509 060371066411017, District 3
1510 060371066411018, District 3
1511 060371066421000, District 3
1512 060371066421001, District 3
1513 060371066421002, District 3
1514 060371066421003, District 3
1515 060371066421004, District 3
1516 060371066421005, District 3
1517 060371066421006, District 3
1518 060371066421007, District 3
1519 060371066421008, District 3
1520 060371066421009, District 3
1521 060371066421010, District 3
1522 060371066421011, District 3
1523 060371066422000, District 3
1524 060371066422001, District 3
1525 060371066422002, District 3
1526 060371066422003, District 3
1527 060371066422004, District 3
1528 060371066422005, District 3
1529 060371066422006, District 3
1530 060371066422007, District 3
1531 060371066423000, District 3
1532 060371066423001, District 3
1533 060371066423002, District 3
1534 060371066423003, District 3
1535 060371066423004, District 3
1536 060371066423005, District 3
1537 060371066423006, District 3
1538 060371066423007, District 3
1539 060371066423008, District 3
1540 060371066423009, District 3
1541 060371066423010, District 3
1542 060371066431000, District 3
1543 060371066431001, District 3
1544 060371066431002, District 3
1545 060371066431003, District 3
1546 060371066431004, District 3
1547 060371066431005, District 3
1548 060371066431006, District 3
1549 060371066431007, District 3
1550 060371066431008, District 3
1551 060371066431009, District 3

1552 060371066431010, District 3
1553 060371066431011, District 3
1554 060371066431012, District 3
1555 060371066431013, District 3
1556 060371066432000, District 3
1557 060371066432001, District 3
1558 060371066432002, District 3
1559 060371066432003, District 3
1560 060371066432004, District 3
1561 060371066432005, District 3
1562 060371066432006, District 3
1563 060371066433000, District 3
1564 060371066433001, District 3
1565 060371066433002, District 3
1566 060371066433003, District 3
1567 060371066433004, District 3
1568 060371066433005, District 3
1569 060371066433006, District 3
1570 060371066433007, District 3
1571 060371066433008, District 3
1572 060371066433009, District 3
1573 060371066433010, District 3
1574 060371066433011, District 3
1575 060371066433012, District 3
1576 060371066433013, District 3
1577 060371066433014, District 3
1578 060371066433015, District 3
1579 060371066433016, District 3
1580 060371066433017, District 3
1581 060371066433018, District 3
1582 060371066451000, District 3
1583 060371066451001, District 3
1584 060371066451002, District 3
1585 060371066451003, District 3
1586 060371066451004, District 3
1587 060371066451005, District 3
1588 060371066451006, District 3
1589 060371066451007, District 3
1590 060371066451008, District 3
1591 060371066451009, District 3
1592 060371066451010, District 3
1593 060371066451011, District 3
1594 060371066451012, District 3
1595 060371066451013, District 3
1596 060371066451014, District 3
1597 060371066452000, District 3
1598 060371066452001, District 3

1599 060371066452002, District 3
1600 060371066452003, District 3
1601 060371066452004, District 3
1602 060371066452005, District 3
1603 060371066452006, District 3
1604 060371066452007, District 3
1605 060371066452008, District 3
1606 060371066452009, District 3
1607 060371066452010, District 3
1608 060371066452011, District 3
1609 060371066452012, District 3
1610 060371066452013, District 3
1611 060371066452014, District 3
1612 060371066452015, District 3
1613 060371066452016, District 3
1614 060371066452017, District 3
1615 060371066461000, District 3
1616 060371066461001, District 3
1617 060371066461002, District 3
1618 060371066461003, District 3
1619 060371066461004, District 3
1620 060371066461005, District 3
1621 060371066461006, District 3
1622 060371066461007, District 3
1623 060371066461008, District 3
1624 060371066461009, District 3
1625 060371066461010, District 3
1626 060371066461011, District 3
1627 060371066461012, District 3
1628 060371066461013, District 3
1629 060371066461014, District 3
1630 060371066462000, District 3
1631 060371066462001, District 3
1632 060371066462002, District 3
1633 060371066462003, District 3
1634 060371066462004, District 3
1635 060371066462005, District 3
1636 060371066462006, District 3
1637 060371066462007, District 3
1638 060371066462008, District 3
1639 060371066462009, District 3
1640 060371066462010, District 3
1641 060371066462011, District 3
1642 060371066462012, District 3
1643 060371066462013, District 3
1644 060371066462014, District 3
1645 060371066481000, District 3

1646 060371066481001, District 3
1647 060371066481002, District 3
1648 060371066481003, District 3
1649 060371066481004, District 3
1650 060371066481005, District 3
1651 060371066481006, District 3
1652 060371066481007, District 3
1653 060371066481008, District 3
1654 060371066481009, District 3
1655 060371066481010, District 3
1656 060371066481011, District 3
1657 060371066481012, District 3
1658 060371066481013, District 3
1659 060371066481014, District 3
1660 060371066481015, District 3
1661 060371066482000, District 3
1662 060371066482001, District 3
1663 060371066482002, District 3
1664 060371066482003, District 3
1665 060371066482004, District 3
1666 060371066482005, District 3
1667 060371066482006, District 3
1668 060371066491000, District 3
1669 060371066491001, District 3
1670 060371066491002, District 3
1671 060371066491003, District 3
1672 060371066491004, District 3
1673 060371066491005, District 3
1674 060371066491006, District 3
1675 060371066491007, District 3
1676 060371066491008, District 3
1677 060371066491009, District 3
1678 060371066491010, District 3
1679 060371066491011, District 3
1680 060371066492000, District 3
1681 060371066492001, District 3
1682 060371066492002, District 3
1683 060371066492003, District 3
1684 060371066492004, District 3
1685 060371066492005, District 3
1686 060371066492006, District 3
1687 060371066492007, District 3
1688 060371066492008, District 3
1689 060371066492009, District 3
1690 060371066492010, District 3
1691 060371070101000, District 3
1692 060371070101001, District 3

1693 060371070101002, District 3
1694 060371070101003, District 3
1695 060371070101004, District 3
1696 060371070101005, District 3
1697 060371070101006, District 3
1698 060371070101007, District 3
1699 060371070101008, District 3
1700 060371070102000, District 3
1701 060371070102001, District 3
1702 060371070102002, District 3
1703 060371070102003, District 3
1704 060371070102004, District 3
1705 060371070102005, District 3
1706 060371070102006, District 3
1707 060371070102007, District 3
1708 060371070102008, District 3
1709 060371070102009, District 3
1710 060371070201000, District 3
1711 060371070201001, District 3
1712 060371070201002, District 3
1713 060371070201003, District 3
1714 060371070202000, District 3
1715 060371070202001, District 3
1716 060371070202002, District 3
1717 060371070202003, District 3
1718 060371070202004, District 3
1719 060371070202005, District 3
1720 060371070202006, District 3
1721 060371070202007, District 3
1722 060371070202008, District 3
1723 060371070202009, District 3
1724 060371070202010, District 3
1725 060371070203000, District 3
1726 060371070203001, District 3
1727 060371070203002, District 3
1728 060371070203003, District 3
1729 060371070203004, District 3
1730 060371070203005, District 3
1731 060371070204000, District 3
1732 060371070204001, District 3
1733 060371070204002, District 3
1734 060371070204003, District 3
1735 060371070204004, District 3
1736 060371070204005, District 3
1737 060371070204006, District 3
1738 060371081011000, District 3
1739 060371081011001, District 3

1740 060371081011002, District 3
1741 060371081011003, District 3
1742 060371081011004, District 3
1743 060371081011005, District 3
1744 060371081011006, District 3
1745 060371081011007, District 3
1746 060371081011008, District 3
1747 060371081011009, District 3
1748 060371081011010, District 3
1749 060371081011011, District 3
1750 060371081011012, District 3
1751 060371081011013, District 3
1752 060371081011014, District 3
1753 060371081011015, District 3
1754 060371081011016, District 3
1755 060371081011017, District 3
1756 060371081011018, District 3
1757 060371081011019, District 3
1758 060371081011020, District 3
1759 060371081021000, District 3
1760 060371081021001, District 3
1761 060371081021002, District 3
1762 060371081021003, District 3
1763 060371081021004, District 3
1764 060371081021005, District 3
1765 060371081021006, District 3
1766 060371081021007, District 3
1767 060371081021008, District 3
1768 060371081022000, District 3
1769 060371081022001, District 3
1770 060371081022002, District 3
1771 060371081022003, District 3
1772 060371081022004, District 3
1773 060371081022005, District 3
1774 060371081022006, District 3
1775 060371081022007, District 3
1776 060371081022008, District 3
1777 060371081022009, District 3
1778 060371081023000, District 3
1779 060371081023001, District 3
1780 060371081023002, District 3
1781 060371081023003, District 3
1782 060371081023004, District 3
1783 060371081023005, District 3
1784 060371081023006, District 3
1785 060371081023007, District 3
1786 060371081023008, District 3

1787 060371081023009, District 3
1788 060371081023010, District 3
1789 060371081031000, District 3
1790 060371081031001, District 3
1791 060371081031002, District 3
1792 060371081031003, District 3
1793 060371081031004, District 3
1794 060371081031005, District 3
1795 060371081031006, District 3
1796 060371081031007, District 3
1797 060371081031008, District 3
1798 060371081031009, District 3
1799 060371081031010, District 3
1800 060371081031011, District 3
1801 060371081031012, District 3
1802 060371081031013, District 3
1803 060371081031014, District 3
1804 060371081031015, District 3
1805 060371081031016, District 3
1806 060371081032000, District 3
1807 060371081032001, District 3
1808 060371081032002, District 3
1809 060371081032003, District 3
1810 060371081032004, District 3
1811 060371081032005, District 3
1812 060371081032006, District 3
1813 060371081032007, District 3
1814 060371081032008, District 3
1815 060371081032009, District 3
1816 060371081041000, District 3
1817 060371081041001, District 3
1818 060371081041002, District 3
1819 060371081041003, District 3
1820 060371081041004, District 3
1821 060371081041005, District 3
1822 060371081041006, District 3
1823 060371081041007, District 3
1824 060371081041008, District 3
1825 060371081041009, District 3
1826 060371081041010, District 3
1827 060371081041011, District 3
1828 060371081041012, District 3
1829 060371081041013, District 3
1830 060371081041014, District 3
1831 060371081041015, District 3
1832 060371082021000, District 3
1833 060371082021001, District 3

1834 060371082021002, District 3
1835 060371082021003, District 3
1836 060371082021004, District 3
1837 060371082021005, District 3
1838 060371082021006, District 3
1839 060371082021007, District 3
1840 060371082021008, District 3
1841 060371082021009, District 3
1842 060371082021010, District 3
1843 060371082021011, District 3
1844 060371082021012, District 3
1845 060371082021013, District 3
1846 060371082021014, District 3
1847 060371082021015, District 3
1848 060371082021016, District 3
1849 060371082021017, District 3
1850 060371082021018, District 3
1851 060371082022000, District 3
1852 060371082022001, District 3
1853 060371082022002, District 3
1854 060371082022003, District 3
1855 060371082022004, District 3
1856 060371082022005, District 3
1857 060371082022006, District 3
1858 060371082022007, District 3
1859 060371082022008, District 3
1860 060371082022009, District 3
1861 060371082022010, District 3
1862 060371082022011, District 3
1863 060371082022012, District 3
1864 060371082022013, District 3
1865 060371082022014, District 3
1866 060371082022015, District 3
1867 060371082022016, District 3
1868 060371082022017, District 3
1869 060371082022018, District 3
1870 060371082022019, District 3
1871 060371082022020, District 3
1872 060371082022021, District 3
1873 060371082022022, District 3
1874 060371082022023, District 3
1875 060371082022024, District 3
1876 060371082022025, District 3
1877 060371082022026, District 3
1878 060371082022027, District 3
1879 060371082022028, District 3
1880 060371082022029, District 3

1881 060371082022030, District 3
1882 060371082022031, District 3
1883 060371082022032, District 3
1884 060371082023000, District 3
1885 060371082023001, District 3
1886 060371082023002, District 3
1887 060371082023003, District 3
1888 060371082023004, District 3
1889 060371082023005, District 3
1890 060371082023006, District 3
1891 060371082023007, District 3
1892 060371082023008, District 3
1893 060371082023009, District 3
1894 060371082023010, District 3
1895 060371082023011, District 3
1896 060371082023012, District 3
1897 060371082023013, District 3
1898 060371082023014, District 3
1899 060371082023015, District 3
1900 060371082023016, District 3
1901 060371082023017, District 3
1902 060371082031000, District 3
1903 060371082031001, District 3
1904 060371082031002, District 3
1905 060371082031003, District 3
1906 060371082031004, District 3
1907 060371082031005, District 3
1908 060371082031006, District 3
1909 060371082031007, District 3
1910 060371082031008, District 3
1911 060371082031009, District 3
1912 060371082031010, District 3
1913 060371082031011, District 3
1914 060371082031012, District 3
1915 060371082031013, District 3
1916 060371082031014, District 3
1917 060371082031015, District 3
1918 060371082032000, District 3
1919 060371082032001, District 3
1920 060371082032002, District 3
1921 060371082032003, District 3
1922 060371082032004, District 3
1923 060371082032005, District 3
1924 060371082032006, District 3
1925 060371082041000, District 3
1926 060371082041001, District 3
1927 060371082041002, District 3

1928 060371082041003, District 3
1929 060371082041004, District 3
1930 060371082041005, District 3
1931 060371082041006, District 3
1932 060371082041007, District 3
1933 060371082041008, District 3
1934 060371082041009, District 3
1935 060371082041010, District 3
1936 060371082041011, District 3
1937 060371082041012, District 3
1938 060371082041013, District 3
1939 060371082041014, District 3
1940 060371082041015, District 3
1941 060371082041016, District 3
1942 060371082041017, District 3
1943 060371091001000, District 3
1944 060371091001001, District 3
1945 060371091001002, District 3
1946 060371091001003, District 3
1947 060371091001004, District 3
1948 060371091001005, District 3
1949 060371091001006, District 3
1950 060371091001007, District 3
1951 060371091001008, District 3
1952 060371091001009, District 3
1953 060371091001010, District 3
1954 060371091001011, District 3
1955 060371091001012, District 3
1956 060371091001013, District 3
1957 060371091001014, District 3
1958 060371091002000, District 3
1959 060371091002001, District 3
1960 060371091002002, District 3
1961 060371091002003, District 3
1962 060371091002004, District 3
1963 060371091002005, District 3
1964 060371091002006, District 3
1965 060371091002007, District 3
1966 060371091002008, District 3
1967 060371091002009, District 3
1968 060371091002010, District 3
1969 060371091002011, District 3
1970 060371091002012, District 3
1971 060371091002013, District 3
1972 060371091002014, District 3
1973 060371091002015, District 3
1974 060371091002016, District 3

1975 060371091002017, District 3
1976 060371091002018, District 3
1977 060371091002019, District 3
1978 060371091002020, District 3
1979 060371091002021, District 3
1980 060371091002022, District 3
1981 060371091002023, District 3
1982 060371092001000, District 3
1983 060371092001001, District 3
1984 060371092001002, District 3
1985 060371092001003, District 3
1986 060371092001004, District 3
1987 060371092001005, District 3
1988 060371092001006, District 3
1989 060371092001007, District 3
1990 060371092002000, District 3
1991 060371092002001, District 3
1992 060371092002002, District 3
1993 060371092002003, District 3
1994 060371092002004, District 3
1995 060371092002005, District 3
1996 060371092002006, District 3
1997 060371092002007, District 3
1998 060371092002008, District 3
1999 060371092003000, District 3
2000 060371092003001, District 3
2001 060371092003002, District 3
2002 060371092003003, District 3
2003 060371092003004, District 3
2004 060371092003005, District 3
2005 060371092003006, District 3
2006 060371093001000, District 3
2007 060371093001001, District 3
2008 060371093001002, District 3
2009 060371093001003, District 3
2010 060371093001004, District 3
2011 060371093001005, District 3
2012 060371093001006, District 3
2013 060371093001007, District 3
2014 060371093001008, District 3
2015 060371093001009, District 3
2016 060371093002000, District 3
2017 060371093002001, District 3
2018 060371093002002, District 3
2019 060371093002003, District 3
2020 060371093002004, District 3
2021 060371093002005, District 3

2022 060371093002006, District 3
2023 060371093002007, District 3
2024 060371093002008, District 3
2025 060371093002009, District 3
2026 060371093002010, District 3
2027 060371093002011, District 3
2028 060371093002012, District 3
2029 060371093002013, District 3
2030 060371093002014, District 3
2031 060371093002015, District 3
2032 060371093002016, District 3
2033 060371093002017, District 3
2034 060371093002018, District 3
2035 060371093002019, District 3
2036 060371093003000, District 3
2037 060371093003001, District 3
2038 060371093003002, District 3
2039 060371093003003, District 3
2040 060371093003004, District 3
2041 060371093003005, District 3
2042 060371093003006, District 3
2043 060371093003007, District 3
2044 060371094001000, District 3
2045 060371094001001, District 3
2046 060371094001002, District 3
2047 060371094001003, District 3
2048 060371094001004, District 3
2049 060371094001005, District 3
2050 060371094001006, District 3
2051 060371094001007, District 3
2052 060371094001008, District 3
2053 060371094001009, District 3
2054 060371094001010, District 3
2055 060371094001011, District 3
2056 060371094001012, District 3
2057 060371094001013, District 3
2058 060371094001014, District 3
2059 060371094002000, District 3
2060 060371094002001, District 3
2061 060371094002002, District 3
2062 060371094002003, District 3
2063 060371094002004, District 3
2064 060371094002005, District 3
2065 060371094002006, District 3
2066 060371094002007, District 3
2067 060371094003000, District 3
2068 060371094003001, District 3

2069 060371094003002, District 3
2070 060371094003003, District 3
2071 060371094003004, District 3
2072 060371094003005, District 3
2073 060371094003006, District 3
2074 060371094003007, District 3
2075 060371094003008, District 3
2076 060371094003009, District 3
2077 060371094003010, District 3
2078 060371094003011, District 3
2079 060371094003012, District 3
2080 060371094003013, District 3
2081 060371095001000, District 3
2082 060371095001001, District 3
2083 060371095001002, District 3
2084 060371095001003, District 3
2085 060371095001004, District 3
2086 060371095001005, District 3
2087 060371095001006, District 3
2088 060371095001007, District 3
2089 060371095001008, District 3
2090 060371095001009, District 3
2091 060371095001010, District 3
2092 060371095001011, District 3
2093 060371095001012, District 3
2094 060371095001013, District 3
2095 060371095001014, District 3
2096 060371095001015, District 3
2097 060371095001016, District 3
2098 060371095001017, District 3
2099 060371095001018, District 3
2100 060371095002000, District 3
2101 060371095002001, District 3
2102 060371095002002, District 3
2103 060371095002003, District 3
2104 060371095002004, District 3
2105 060371095002005, District 3
2106 060371095002006, District 3
2107 060371095002007, District 3
2108 060371095002008, District 3
2109 060371095002009, District 3
2110 060371095002010, District 3
2111 060371095002011, District 3
2112 060371095002012, District 3
2113 060371095002013, District 3
2114 060371095002014, District 3
2115 060371095003000, District 3

2116 060371095003001, District 3
2117 060371095003002, District 3
2118 060371095003003, District 3
2119 060371095003004, District 3
2120 060371095003005, District 3
2121 060371095003006, District 3
2122 060371095003007, District 3
2123 060371095003008, District 3
2124 060371095003009, District 3
2125 060371095003010, District 3
2126 060371095003011, District 3
2127 060371095003012, District 3
2128 060371095003013, District 3
2129 060371095003014, District 3
2130 060371096011000, District 3
2131 060371096011001, District 3
2132 060371096011002, District 3
2133 060371096011003, District 3
2134 060371096011004, District 3
2135 060371096011005, District 3
2136 060371096011006, District 3
2137 060371096011007, District 3
2138 060371096011008, District 3
2139 060371096011009, District 3
2140 060371096012000, District 3
2141 060371096012001, District 3
2142 060371096012002, District 3
2143 060371096012003, District 3
2144 060371096012004, District 3
2145 060371096012005, District 3
2146 060371096012006, District 3
2147 060371096012007, District 3
2148 060371096012008, District 3
2149 060371096013000, District 3
2150 060371096013001, District 3
2151 060371096013002, District 3
2152 060371096013003, District 3
2153 060371096013004, District 3
2154 060371096013005, District 3
2155 060371096013006, District 3
2156 060371096013007, District 3
2157 060371096013008, District 3
2158 060371096013009, District 3
2159 060371096013010, District 3
2160 060371096013011, District 3
2161 060371096013012, District 3
2162 060371096013013, District 3

2163 060371096013014, District 3
2164 060371096013015, District 3
2165 060371096014000, District 3
2166 060371096014001, District 3
2167 060371096014002, District 3
2168 060371096014003, District 3
2169 060371096014004, District 3
2170 060371096014005, District 3
2171 060371096014006, District 3
2172 060371096014007, District 3
2173 060371096031000, District 3
2174 060371096031001, District 3
2175 060371096031002, District 3
2176 060371096031003, District 3
2177 060371096031004, District 3
2178 060371096031005, District 3
2179 060371096031006, District 3
2180 060371096032000, District 3
2181 060371096032001, District 3
2182 060371096032002, District 3
2183 060371096032003, District 3
2184 060371096032004, District 3
2185 060371096032005, District 3
2186 060371096032006, District 3
2187 060371096032007, District 3
2188 060371096032008, District 3
2189 060371096032009, District 3
2190 060371096032010, District 3
2191 060371096033000, District 3
2192 060371096033001, District 3
2193 060371096033002, District 3
2194 060371096033003, District 3
2195 060371096033004, District 3
2196 060371096033005, District 3
2197 060371096033006, District 3
2198 060371096033007, District 3
2199 060371096033008, District 3
2200 060371096033009, District 3
2201 060371096033010, District 3
2202 060371096033011, District 3
2203 060371096033012, District 3
2204 060371096041000, District 3
2205 060371096041001, District 3
2206 060371096041002, District 3
2207 060371096041003, District 3
2208 060371096041004, District 3
2209 060371096041005, District 3

2210 060371096041006, District 3
2211 060371096041007, District 3
2212 060371096042000, District 3
2213 060371096042001, District 3
2214 060371096042002, District 3
2215 060371096042003, District 3
2216 060371096042004, District 3
2217 060371096042005, District 3
2218 060371096042006, District 3
2219 060371096042007, District 3
2220 060371096043000, District 3
2221 060371096043001, District 3
2222 060371096043002, District 3
2223 060371096043003, District 3
2224 060371096043004, District 3
2225 060371096043005, District 3
2226 060371096043006, District 3
2227 060371096043007, District 3
2228 060371096043008, District 3
2229 060371096043009, District 3
2230 060371097001000, District 3
2231 060371097001001, District 3
2232 060371097001002, District 3
2233 060371097001003, District 3
2234 060371097001004, District 3
2235 060371097001005, District 3
2236 060371097001006, District 3
2237 060371097001007, District 3
2238 060371097001008, District 3
2239 060371097001009, District 3
2240 060371097001010, District 3
2241 060371097001011, District 3
2242 060371097001012, District 3
2243 060371097001013, District 3
2244 060371097001014, District 3
2245 060371097002000, District 3
2246 060371097002001, District 3
2247 060371097002002, District 3
2248 060371097002003, District 3
2249 060371097002004, District 3
2250 060371097002005, District 3
2251 060371097002006, District 3
2252 060371097002007, District 3
2253 060371097002008, District 3
2254 060371097002009, District 3
2255 060371097002010, District 3
2256 060371097002011, District 3

2257 060371097003000, District 3
2258 060371097003001, District 3
2259 060371097003002, District 3
2260 060371097003003, District 3
2261 060371097003004, District 3
2262 060371097003005, District 3
2263 060371097003006, District 3
2264 060371097003007, District 3
2265 060371097003008, District 3
2266 060371097003009, District 3
2267 060371097003010, District 3
2268 060371098001000, District 3
2269 060371098001001, District 3
2270 060371098001002, District 3
2271 060371098001003, District 3
2272 060371098001004, District 3
2273 060371098001005, District 3
2274 060371098001006, District 3
2275 060371098001007, District 3
2276 060371098001008, District 3
2277 060371098002000, District 3
2278 060371098002001, District 3
2279 060371098002002, District 3
2280 060371098002003, District 3
2281 060371098002004, District 3
2282 060371098002005, District 3
2283 060371098002006, District 3
2284 060371098002007, District 3
2285 060371098002008, District 3
2286 060371098002009, District 3
2287 060371098002010, District 3
2288 060371098002011, District 3
2289 060371098003000, District 3
2290 060371098003001, District 3
2291 060371098003002, District 3
2292 060371098003003, District 3
2293 060371098003004, District 3
2294 060371098003005, District 3
2295 060371098003006, District 3
2296 060371098003007, District 3
2297 060371098003008, District 3
2298 060371098003009, District 3
2299 060371098004000, District 3
2300 060371098004001, District 3
2301 060371098004002, District 3
2302 060371098004003, District 3
2303 060371098004004, District 3

2304 060371098004005, District 3
2305 060371098004006, District 3
2306 060371098004007, District 3
2307 060371098004008, District 3
2308 060371098004009, District 3
2309 060371098004010, District 3
2310 060371098004011, District 3
2311 060371098004012, District 3
2312 060371098004013, District 3
2313 060371111001000, District 3
2314 060371111001001, District 3
2315 060371111001002, District 3
2316 060371111001003, District 3
2317 060371111001004, District 3
2318 060371111001005, District 3
2319 060371111001006, District 3
2320 060371111001007, District 3
2321 060371111001008, District 3
2322 060371111001009, District 3
2323 060371111001010, District 3
2324 060371111001011, District 3
2325 060371111001012, District 3
2326 060371111001013, District 3
2327 060371111002000, District 3
2328 060371111002001, District 3
2329 060371111002002, District 3
2330 060371111002003, District 3
2331 060371111002004, District 3
2332 060371111002005, District 3
2333 060371111002006, District 3
2334 060371111002007, District 3
2335 060371111002008, District 3
2336 060371111002009, District 3
2337 060371111002010, District 3
2338 060371111002011, District 3
2339 060371111002012, District 3
2340 060371111002013, District 3
2341 060371111002014, District 3
2342 060371112011000, District 3
2343 060371112011001, District 3
2344 060371112011002, District 3
2345 060371112011003, District 3
2346 060371112011004, District 3
2347 060371112011005, District 3
2348 060371112011006, District 3
2349 060371112011007, District 3
2350 060371112011008, District 3

2351 060371112011009, District 3
2352 060371112011010, District 3
2353 060371112011011, District 3
2354 060371112011012, District 3
2355 060371112012000, District 3
2356 060371112012001, District 3
2357 060371112012002, District 3
2358 060371112012003, District 3
2359 060371112012004, District 3
2360 060371112012005, District 3
2361 060371112012006, District 3
2362 060371112012007, District 3
2363 060371112012008, District 3
2364 060371112012009, District 3
2365 060371112012010, District 3
2366 060371112012011, District 3
2367 060371112013000, District 3
2368 060371112013001, District 3
2369 060371112013002, District 3
2370 060371112013003, District 3
2371 060371112013004, District 3
2372 060371112013005, District 3
2373 060371112013006, District 3
2374 060371112013007, District 3
2375 060371112013008, District 3
2376 060371112013009, District 3
2377 060371112013010, District 3
2378 060371112013011, District 3
2379 060371112013012, District 3
2380 060371112021000, District 3
2381 060371112021001, District 3
2382 060371112021002, District 3
2383 060371112021003, District 3
2384 060371112021004, District 3
2385 060371112021005, District 3
2386 060371112021006, District 3
2387 060371112021007, District 3
2388 060371112021008, District 3
2389 060371112021009, District 3
2390 060371112021010, District 3
2391 060371112021011, District 3
2392 060371112021012, District 3
2393 060371112021013, District 3
2394 060371112021014, District 3
2395 060371112021015, District 3
2396 060371112021016, District 3
2397 060371112021017, District 3

2398 060371112022000, District 3
2399 060371112022001, District 3
2400 060371112022002, District 3
2401 060371112022003, District 3
2402 060371112022004, District 3
2403 060371112022005, District 3
2404 060371112022006, District 3
2405 060371112022007, District 3
2406 060371112022008, District 3
2407 060371112022009, District 3
2408 060371112022010, District 3
2409 060371112022011, District 3
2410 060371112022012, District 3
2411 060371112022013, District 3
2412 060371112022014, District 3
2413 060371112022015, District 3
2414 060371112022016, District 3
2415 060371112022017, District 3
2416 060371112022018, District 3
2417 060371112022019, District 3
2418 060371112022020, District 3
2419 060371112022021, District 3
2420 060371112022022, District 3
2421 060371112023000, District 3
2422 060371112023001, District 3
2423 060371112023002, District 3
2424 060371112023003, District 3
2425 060371112023004, District 3
2426 060371112023005, District 3
2427 060371112023006, District 3
2428 060371112023007, District 3
2429 060371112023008, District 3
2430 060371112023009, District 3
2431 060371112023010, District 3
2432 060371112023011, District 3
2433 060371112023012, District 3
2434 060371112023013, District 3
2435 060371112023014, District 3
2436 060371112023015, District 3
2437 060371112023016, District 3
2438 060371112023017, District 3
2439 060371112023018, District 3
2440 060371112023019, District 3
2441 060371112023020, District 3
2442 060371112041000, District 3
2443 060371112041001, District 3
2444 060371112041002, District 3

2445 060371112041003, District 3
2446 060371112041004, District 3
2447 060371112041005, District 3
2448 060371112041006, District 3
2449 060371112041007, District 3
2450 060371112041008, District 3
2451 060371112041009, District 3
2452 060371112041010, District 3
2453 060371112041011, District 3
2454 060371112041012, District 3
2455 060371112041013, District 3
2456 060371112041014, District 3
2457 060371112041015, District 3
2458 060371112041016, District 3
2459 060371112041017, District 3
2460 060371112041018, District 3
2461 060371112041019, District 3
2462 060371112041020, District 3
2463 060371112041021, District 3
2464 060371112041022, District 3
2465 060371112041023, District 3
2466 060371112042000, District 3
2467 060371112042001, District 3
2468 060371112042002, District 3
2469 060371112042003, District 3
2470 060371112042004, District 3
2471 060371112042005, District 3
2472 060371112042006, District 3
2473 060371112042007, District 3
2474 060371112042008, District 3
2475 060371112042009, District 3
2476 060371112042010, District 3
2477 060371112042011, District 3
2478 060371112042012, District 3
2479 060371112042013, District 3
2480 060371112042014, District 3
2481 060371112042015, District 3
2482 060371112042016, District 3
2483 060371112043000, District 3
2484 060371112043001, District 3
2485 060371112043002, District 3
2486 060371112043003, District 3
2487 060371112043004, District 3
2488 060371112043005, District 3
2489 060371112043006, District 3
2490 060371112043007, District 3
2491 060371112043008, District 3

2492 060371112043009, District 3
2493 060371112043010, District 3
2494 060371112043011, District 3
2495 060371112043012, District 3
2496 060371112043013, District 3
2497 060371112043014, District 3
2498 060371112043015, District 3
2499 060371112043016, District 3
2500 060371112043017, District 3
2501 060371112043018, District 3
2502 060371112043019, District 3
2503 060371112051000, District 3
2504 060371112051001, District 3
2505 060371112051002, District 3
2506 060371112051003, District 3
2507 060371112052000, District 3
2508 060371112052001, District 3
2509 060371112052002, District 3
2510 060371112052003, District 3
2511 060371112052004, District 3
2512 060371112052005, District 3
2513 060371112053000, District 3
2514 060371112053001, District 3
2515 060371112053002, District 3
2516 060371112053003, District 3
2517 060371112053004, District 3
2518 060371112053005, District 3
2519 060371112053006, District 3
2520 060371112061000, District 3
2521 060371112061001, District 3
2522 060371112061002, District 3
2523 060371112061003, District 3
2524 060371112061004, District 3
2525 060371112061005, District 3
2526 060371112061006, District 3
2527 060371112061007, District 3
2528 060371112061008, District 3
2529 060371112061009, District 3
2530 060371112061010, District 3
2531 060371112061011, District 3
2532 060371112061012, District 3
2533 060371112061013, District 3
2534 060371112061014, District 3
2535 060371112061015, District 3
2536 060371112062000, District 3
2537 060371112062001, District 3
2538 060371112062002, District 3

2539 060371112062003, District 3
2540 060371112062004, District 3
2541 060371112062005, District 3
2542 060371112062006, District 3
2543 060371112062007, District 3
2544 060371112062008, District 3
2545 060371112063000, District 3
2546 060371112063001, District 3
2547 060371112063002, District 3
2548 060371112063003, District 3
2549 060371112063004, District 3
2550 060371112063005, District 3
2551 060371112063006, District 3
2552 060371112063007, District 3
2553 060371112063008, District 3
2554 060371112063009, District 3
2555 060371112063010, District 3
2556 060371112064000, District 3
2557 060371112064001, District 3
2558 060371112064002, District 3
2559 060371112064003, District 3
2560 060371112064004, District 3
2561 060371112064005, District 3
2562 060371112064006, District 3
2563 060371112064007, District 3
2564 060371112064008, District 3
2565 060371112064009, District 3
2566 060371112065000, District 3
2567 060371112065001, District 3
2568 060371112065002, District 3
2569 060371112065003, District 3
2570 060371112065004, District 3
2571 060371112065005, District 3
2572 060371112065006, District 3
2573 060371112065007, District 3
2574 060371112065008, District 3
2575 060371112065009, District 3
2576 060371112065010, District 3
2577 060371113021000, District 3
2578 060371113021001, District 3
2579 060371113021002, District 3
2580 060371113021003, District 3
2581 060371113021004, District 3
2582 060371113021005, District 3
2583 060371113021006, District 3
2584 060371113021007, District 3
2585 060371113021008, District 3

2586 060371113021009, District 3
2587 060371113021010, District 3
2588 060371113021011, District 3
2589 060371113021012, District 3
2590 060371113021013, District 3
2591 060371113022000, District 3
2592 060371113022001, District 3
2593 060371113023000, District 3
2594 060371113023001, District 3
2595 060371113023002, District 3
2596 060371113023003, District 3
2597 060371113023004, District 3
2598 060371113023005, District 3
2599 060371113023006, District 3
2600 060371113023007, District 3
2601 060371113023008, District 3
2602 060371113023009, District 3
2603 060371113024000, District 3
2604 060371113031000, District 3
2605 060371113031001, District 3
2606 060371113031002, District 3
2607 060371113031003, District 3
2608 060371113031004, District 3
2609 060371113031005, District 3
2610 060371113031006, District 3
2611 060371113031007, District 3
2612 060371113031008, District 3
2613 060371113031009, District 3
2614 060371113031010, District 3
2615 060371113031011, District 3
2616 060371113031012, District 3
2617 060371113031013, District 3
2618 060371113031014, District 3
2619 060371113031015, District 3
2620 060371113031016, District 3
2621 060371113031017, District 3
2622 060371113031018, District 3
2623 060371113031019, District 3
2624 060371113032000, District 3
2625 060371113032001, District 3
2626 060371113032002, District 3
2627 060371113032003, District 3
2628 060371113032004, District 3
2629 060371113032005, District 3
2630 060371113032006, District 3
2631 060371113032007, District 3
2632 060371113032008, District 3

2633 060371113032009, District 3
2634 060371113032010, District 3
2635 060371113032011, District 3
2636 060371113032012, District 3
2637 060371113032013, District 3
2638 060371113032014, District 3
2639 060371113032015, District 3
2640 060371113032016, District 3
2641 060371113032017, District 3
2642 060371113032018, District 3
2643 060371113032019, District 3
2644 060371113032020, District 3
2645 060371113032021, District 3
2646 060371113032022, District 3
2647 060371113032023, District 3
2648 060371113041000, District 3
2649 060371113042000, District 3
2650 060371113042001, District 3
2651 060371113042002, District 3
2652 060371113042003, District 3
2653 060371114011000, District 3
2654 060371114011001, District 3
2655 060371114011002, District 3
2656 060371114011003, District 3
2657 060371114011004, District 3
2658 060371114011005, District 3
2659 060371114011006, District 3
2660 060371114011007, District 3
2661 060371114011008, District 3
2662 060371114011009, District 3
2663 060371114011010, District 3
2664 060371114011011, District 3
2665 060371114011012, District 3
2666 060371114011013, District 3
2667 060371114011014, District 3
2668 060371114011015, District 3
2669 060371114011016, District 3
2670 060371114011017, District 3
2671 060371114011018, District 3
2672 060371114011019, District 3
2673 060371114011020, District 3
2674 060371114021000, District 3
2675 060371114021001, District 3
2676 060371114021002, District 3
2677 060371114022000, District 3
2678 060371114022001, District 3
2679 060371114022002, District 3

2680 060371114022003, District 3
2681 060371114022004, District 3
2682 060371114022005, District 3
2683 060371114022006, District 3
2684 060371114022007, District 3
2685 060371114022008, District 3
2686 060371114022009, District 3
2687 060371114022010, District 3
2688 060371114022011, District 3
2689 060371114022012, District 3
2690 060371114023000, District 3
2691 060371114023001, District 3
2692 060371131011000, District 3
2693 060371131011001, District 3
2694 060371131011002, District 3
2695 060371131011003, District 3
2696 060371131011004, District 3
2697 060371131011005, District 3
2698 060371131011006, District 3
2699 060371131011007, District 3
2700 060371131011008, District 3
2701 060371131011009, District 3
2702 060371131011010, District 3
2703 060371131011011, District 3
2704 060371131011012, District 3
2705 060371131011013, District 3
2706 060371131011014, District 3
2707 060371131012000, District 3
2708 060371131012001, District 3
2709 060371131012002, District 3
2710 060371131012003, District 3
2711 060371131012004, District 3
2712 060371131012005, District 3
2713 060371131012006, District 3
2714 060371131012007, District 3
2715 060371131012008, District 3
2716 060371131012009, District 3
2717 060371131012010, District 3
2718 060371131012011, District 3
2719 060371131012012, District 3
2720 060371131012013, District 3
2721 060371131012014, District 3
2722 060371131012015, District 3
2723 060371131012016, District 3
2724 060371131012017, District 3
2725 060371131021000, District 3
2726 060371131021001, District 3

2727 060371131021002, District 3
2728 060371131021003, District 3
2729 060371131021004, District 3
2730 060371131021005, District 3
2731 060371131021006, District 3
2732 060371131021007, District 3
2733 060371131021008, District 3
2734 060371131021009, District 3
2735 060371131021010, District 3
2736 060371131021011, District 3
2737 060371131021012, District 3
2738 060371131021013, District 3
2739 060371131021014, District 3
2740 060371131021015, District 3
2741 060371131021016, District 3
2742 060371131021017, District 3
2743 060371131022000, District 3
2744 060371131022001, District 3
2745 060371131022002, District 3
2746 060371131022003, District 3
2747 060371131022004, District 3
2748 060371131022005, District 3
2749 060371131022006, District 3
2750 060371131022007, District 3
2751 060371131022008, District 3
2752 060371131022009, District 3
2753 060371131022010, District 3
2754 060371131022011, District 3
2755 060371131022012, District 3
2756 060371131022013, District 3
2757 060371131022014, District 3
2758 060371131022015, District 3
2759 060371132111000, District 3
2760 060371132111001, District 3
2761 060371132111002, District 3
2762 060371132111003, District 3
2763 060371132111004, District 3
2764 060371132111005, District 3
2765 060371132111006, District 3
2766 060371132111007, District 3
2767 060371132111008, District 3
2768 060371132111009, District 3
2769 060371132111010, District 3
2770 060371132111011, District 3
2771 060371132111012, District 3
2772 060371132111013, District 3
2773 060371132111014, District 3

2774 060371132111015, District 3
2775 060371132111016, District 3
2776 060371132111017, District 3
2777 060371132111018, District 3
2778 060371132111019, District 3
2779 060371132111020, District 3
2780 060371132111021, District 3
2781 060371132111022, District 3
2782 060371132111023, District 3
2783 060371132112000, District 3
2784 060371132112001, District 3
2785 060371132112002, District 3
2786 060371132112003, District 3
2787 060371132112004, District 3
2788 060371132112005, District 3
2789 060371132112006, District 3
2790 060371132112007, District 3
2791 060371132112008, District 3
2792 060371132112009, District 3
2793 060371132112010, District 3
2794 060371132112011, District 3
2795 060371132112012, District 3
2796 060371132112013, District 3
2797 060371132112014, District 3
2798 060371132112015, District 3
2799 060371132112016, District 3
2800 060371132112017, District 3
2801 060371132112018, District 3
2802 060371132121000, District 3
2803 060371132121001, District 3
2804 060371132121002, District 3
2805 060371132121003, District 3
2806 060371132121004, District 3
2807 060371132121005, District 3
2808 060371132121006, District 3
2809 060371132121007, District 3
2810 060371132121008, District 3
2811 060371132121009, District 3
2812 060371132121010, District 3
2813 060371132121011, District 3
2814 060371132121012, District 3
2815 060371132122000, District 3
2816 060371132122001, District 3
2817 060371132122002, District 3
2818 060371132122003, District 3
2819 060371132122004, District 3
2820 060371132122005, District 3

2821 060371132122006, District 3
2822 060371132131000, District 3
2823 060371132131001, District 3
2824 060371132131002, District 3
2825 060371132131003, District 3
2826 060371132131004, District 3
2827 060371132131005, District 3
2828 060371132131006, District 3
2829 060371132131007, District 3
2830 060371132131008, District 3
2831 060371132131009, District 3
2832 060371132131010, District 3
2833 060371132131011, District 3
2834 060371132131012, District 3
2835 060371132131013, District 3
2836 060371132131014, District 3
2837 060371132131015, District 3
2838 060371132131016, District 3
2839 060371132131017, District 3
2840 060371132131018, District 3
2841 060371132132000, District 3
2842 060371132132001, District 3
2843 060371132132002, District 3
2844 060371132132003, District 3
2845 060371132132004, District 3
2846 060371132132005, District 3
2847 060371132132006, District 3
2848 060371132132007, District 3
2849 060371132311000, District 3
2850 060371132311001, District 3
2851 060371132311002, District 3
2852 060371132311003, District 3
2853 060371132311004, District 3
2854 060371132311005, District 3
2855 060371132311006, District 3
2856 060371132311007, District 3
2857 060371132311008, District 3
2858 060371132311009, District 3
2859 060371132311010, District 3
2860 060371132311011, District 3
2861 060371132311012, District 3
2862 060371132311013, District 3
2863 060371132311014, District 3
2864 060371132311015, District 3
2865 060371132311016, District 3
2866 060371132311017, District 3
2867 060371132311018, District 3

2868 060371132311019, District 3
2869 060371132311020, District 3
2870 060371132311021, District 3
2871 060371132311022, District 3
2872 060371132311023, District 3
2873 060371132311024, District 3
2874 060371132311025, District 3
2875 060371132311026, District 3
2876 060371132311027, District 3
2877 060371132311028, District 3
2878 060371132311029, District 3
2879 060371132311030, District 3
2880 060371132311031, District 3
2881 060371132311032, District 3
2882 060371132312000, District 3
2883 060371132312001, District 3
2884 060371132312002, District 3
2885 060371132312003, District 3
2886 060371132312004, District 3
2887 060371132312005, District 3
2888 060371132312006, District 3
2889 060371132312007, District 3
2890 060371132312008, District 3
2891 060371132312009, District 3
2892 060371132312010, District 3
2893 060371132312011, District 3
2894 060371132312012, District 3
2895 060371132312013, District 3
2896 060371132312014, District 3
2897 060371132321000, District 3
2898 060371132321001, District 3
2899 060371132321002, District 3
2900 060371132321003, District 3
2901 060371132321004, District 3
2902 060371132321005, District 3
2903 060371132321006, District 3
2904 060371132321007, District 3
2905 060371132321008, District 3
2906 060371132321009, District 3
2907 060371132321010, District 3
2908 060371132321011, District 3
2909 060371132321012, District 3
2910 060371132321013, District 3
2911 060371132321014, District 3
2912 060371132321015, District 3
2913 060371132321016, District 3
2914 060371132321017, District 3

2915 060371132321018, District 3
2916 060371132321019, District 3
2917 060371132321020, District 3
2918 060371132322000, District 3
2919 060371132322001, District 3
2920 060371132322002, District 3
2921 060371132322003, District 3
2922 060371132322004, District 3
2923 060371132322005, District 3
2924 060371132322006, District 3
2925 060371132322007, District 3
2926 060371132322008, District 3
2927 060371132322009, District 3
2928 060371132322010, District 3
2929 060371132322011, District 3
2930 060371132322012, District 3
2931 060371132322013, District 3
2932 060371132322014, District 3
2933 060371132322015, District 3
2934 060371132322016, District 3
2935 060371132341000, District 3
2936 060371132341001, District 3
2937 060371132341002, District 3
2938 060371132341003, District 3
2939 060371132341004, District 3
2940 060371132341005, District 3
2941 060371132341006, District 3
2942 060371132341007, District 3
2943 060371132341008, District 3
2944 060371132341009, District 3
2945 060371132341010, District 3
2946 060371132342000, District 3
2947 060371132342001, District 3
2948 060371132342002, District 3
2949 060371132342003, District 3
2950 060371132342004, District 3
2951 060371132342005, District 3
2952 060371132342006, District 3
2953 060371132343000, District 3
2954 060371132343001, District 3
2955 060371132343002, District 3
2956 060371132343003, District 3
2957 060371132344000, District 3
2958 060371132344001, District 3
2959 060371132351000, District 3
2960 060371132351001, District 3
2961 060371132351002, District 3

2962 060371132351003, District 3
2963 060371132351004, District 3
2964 060371132351005, District 3
2965 060371132351006, District 3
2966 060371132351007, District 3
2967 060371132351008, District 3
2968 060371132351009, District 3
2969 060371132351010, District 3
2970 060371132351011, District 3
2971 060371132351012, District 3
2972 060371132351013, District 3
2973 060371132351014, District 3
2974 060371132351015, District 3
2975 060371132351016, District 3
2976 060371132351017, District 3
2977 060371132351018, District 3
2978 060371132351019, District 3
2979 060371132351020, District 3
2980 060371132351021, District 3
2981 060371132351022, District 3
2982 060371132351023, District 3
2983 060371132351024, District 3
2984 060371132351025, District 3
2985 060371132351026, District 3
2986 060371132351027, District 3
2987 060371132351028, District 3
2988 060371132351029, District 3
2989 060371132351030, District 3
2990 060371132351031, District 3
2991 060371132351032, District 3
2992 060371132351033, District 3
2993 060371132351034, District 3
2994 060371132351035, District 3
2995 060371132371000, District 3
2996 060371132371001, District 3
2997 060371132371002, District 3
2998 060371132371003, District 3
2999 060371132371004, District 3
3000 060371132371005, District 3
3001 060371132371006, District 3
3002 060371132371007, District 3
3003 060371132371008, District 3
3004 060371132371009, District 3
3005 060371132371010, District 3
3006 060371132371011, District 3
3007 060371132371012, District 3
3008 060371132371013, District 3

3009 060371132371014, District 3
3010 060371132371015, District 3
3011 060371132371016, District 3
3012 060371132371017, District 3
3013 060371132371018, District 3
3014 060371132371019, District 3
3015 060371132371020, District 3
3016 060371132371021, District 3
3017 060371132371022, District 3
3018 060371132371023, District 3
3019 060371132371024, District 3
3020 060371132371025, District 3
3021 060371132371026, District 3
3022 060371132371027, District 3
3023 060371132371028, District 3
3024 060371132371029, District 3
3025 060371132371030, District 3
3026 060371132371031, District 3
3027 060371132371032, District 3
3028 060371132371033, District 3
3029 060371132371034, District 3
3030 060371132371035, District 3
3031 060371132372000, District 3
3032 060371132372001, District 3
3033 060371132372002, District 3
3034 060371132372003, District 3
3035 060371132372004, District 3
3036 060371132372005, District 3
3037 060371132372006, District 3
3038 060371132381000, District 3
3039 060371132381001, District 3
3040 060371132381002, District 3
3041 060371132382000, District 3
3042 060371132382001, District 3
3043 060371132382002, District 3
3044 060371132383000, District 3
3045 060371132383001, District 3
3046 060371132383002, District 3
3047 060371132383003, District 3
3048 060371132383004, District 3
3049 060371132383005, District 3
3050 060371132383006, District 3
3051 060371132383007, District 3
3052 060371132383008, District 3
3053 060371132391000, District 3
3054 060371132391001, District 3
3055 060371132391002, District 3

3056 060371132391003, District 3
3057 060371132391004, District 3
3058 060371132391005, District 3
3059 060371132392000, District 3
3060 060371132392001, District 3
3061 060371133011000, District 3
3062 060371133011001, District 3
3063 060371133011002, District 3
3064 060371133011003, District 3
3065 060371133011004, District 3
3066 060371133011005, District 3
3067 060371133011006, District 3
3068 060371133011007, District 3
3069 060371133011008, District 3
3070 060371133012000, District 3
3071 060371133012001, District 3
3072 060371133012002, District 3
3073 060371133012003, District 3
3074 060371133012004, District 3
3075 060371133012005, District 3
3076 060371133012006, District 3
3077 060371133012007, District 3
3078 060371133012008, District 3
3079 060371133012009, District 3
3080 060371133012010, District 3
3081 060371133012011, District 3
3082 060371133012012, District 3
3083 060371133012013, District 3
3084 060371133012014, District 3
3085 060371133012015, District 3
3086 060371133012016, District 3
3087 060371133012017, District 3
3088 060371133012018, District 3
3089 060371133012019, District 3
3090 060371133012020, District 3
3091 060371133012021, District 3
3092 060371133012022, District 3
3093 060371133012023, District 3
3094 060371133012024, District 3
3095 060371133012025, District 3
3096 060371133012026, District 3
3097 060371133012027, District 3
3098 060371133012028, District 3
3099 060371133031000, District 3
3100 060371133031001, District 3
3101 060371133031002, District 3
3102 060371133031003, District 3

3103 060371133031004, District 3
3104 060371133031005, District 3
3105 060371133031006, District 3
3106 060371133031007, District 3
3107 060371133031008, District 3
3108 060371133031009, District 3
3109 060371133031010, District 3
3110 060371133031011, District 3
3111 060371133031012, District 3
3112 060371133031013, District 3
3113 060371133031014, District 3
3114 060371133031015, District 3
3115 060371133031016, District 3
3116 060371133031017, District 3
3117 060371133032000, District 3
3118 060371133032001, District 3
3119 060371133032002, District 3
3120 060371133032003, District 3
3121 060371133032004, District 3
3122 060371133032005, District 3
3123 060371133032006, District 3
3124 060371133032007, District 3
3125 060371133032008, District 3
3126 060371133032009, District 3
3127 060371133032010, District 3
3128 060371133032011, District 3
3129 060371133032012, District 3
3130 060371133032013, District 3
3131 060371133032014, District 3
3132 060371133032015, District 3
3133 060371133032016, District 3
3134 060371133032017, District 3
3135 060371133032018, District 3
3136 060371133032019, District 3
3137 060371133032020, District 3
3138 060371133032021, District 3
3139 060371133032022, District 3
3140 060371133032023, District 3
3141 060371133032024, District 3
3142 060371133032025, District 3
3143 060371133032026, District 3
3144 060371133032027, District 3
3145 060371133032028, District 3
3146 060371133032029, District 3
3147 060371133032030, District 3
3148 060371133032031, District 3
3149 060371133221000, District 3

3150 060371133221001, District 3
3151 060371133221002, District 3
3152 060371133221003, District 3
3153 060371133221004, District 3
3154 060371133221005, District 3
3155 060371133221006, District 3
3156 060371133221007, District 3
3157 060371133221008, District 3
3158 060371133221009, District 3
3159 060371133221010, District 3
3160 060371133221011, District 3
3161 060371133221012, District 3
3162 060371133221013, District 3
3163 060371133221014, District 3
3164 060371133221015, District 3
3165 060371133222000, District 3
3166 060371133222001, District 3
3167 060371133222002, District 3
3168 060371133222003, District 3
3169 060371133222004, District 3
3170 060371133222005, District 3
3171 060371133222006, District 3
3172 060371133222007, District 3
3173 060371133222008, District 3
3174 060371133222009, District 3
3175 060371133222010, District 3
3176 060371133222011, District 3
3177 060371133222012, District 3
3178 060371133222013, District 3
3179 060371133222014, District 3
3180 060371133222015, District 3
3181 060371133231000, District 3
3182 060371133231001, District 3
3183 060371133231002, District 3
3184 060371133231003, District 3
3185 060371133231004, District 3
3186 060371133231005, District 3
3187 060371133231006, District 3
3188 060371133231007, District 3
3189 060371133231008, District 3
3190 060371133231009, District 3
3191 060371133231010, District 3
3192 060371133232000, District 3
3193 060371133232001, District 3
3194 060371133232002, District 3
3195 060371133241000, District 3
3196 060371133241001, District 3

3197 060371133241002, District 3
3198 060371133241003, District 3
3199 060371134231000, District 3
3200 060371134231001, District 3
3201 060371134231002, District 3
3202 060371134231003, District 3
3203 060371134231004, District 3
3204 060371134231005, District 3
3205 060371134231006, District 3
3206 060371134231007, District 3
3207 060371134231008, District 3
3208 060371134231009, District 3
3209 060371134232000, District 3
3210 060371134232001, District 3
3211 060371134232002, District 3
3212 060371134232003, District 3
3213 060371134232004, District 3
3214 060371134232005, District 3
3215 060371134232006, District 3
3216 060371134232007, District 3
3217 060371134232008, District 3
3218 060371134232009, District 3
3219 060371134232010, District 3
3220 060371134241000, District 3
3221 060371134241001, District 3
3222 060371134241002, District 3
3223 060371134241003, District 3
3224 060371134241004, District 3
3225 060371134241005, District 3
3226 060371134241006, District 3
3227 060371134241007, District 3
3228 060371134241008, District 3
3229 060371134241009, District 3
3230 060371134241010, District 3
3231 060371134241011, District 3
3232 060371134241012, District 3
3233 060371134241013, District 3
3234 060371134241014, District 3
3235 060371134241015, District 3
3236 060371134241016, District 3
3237 060371134241017, District 3
3238 060371134242000, District 3
3239 060371134242001, District 3
3240 060371134242002, District 3
3241 060371134242003, District 3
3242 060371134242004, District 3
3243 060371134242005, District 3

3244 060371134242006, District 3
3245 060371134242007, District 3
3246 060371134242008, District 3
3247 060371134242009, District 3
3248 060371134242010, District 3
3249 060371134251000, District 3
3250 060371134252000, District 3
3251 060371134252001, District 3
3252 060371134252002, District 3
3253 060371134252003, District 3
3254 060371134252004, District 3
3255 060371134261000, District 3
3256 060371134261001, District 3
3257 060371134261002, District 3
3258 060371134261003, District 3
3259 060371134261004, District 3
3260 060371134261005, District 3
3261 060371134261006, District 3
3262 060371134261007, District 3
3263 060371134261008, District 3
3264 060371134261009, District 3
3265 060371134261010, District 3
3266 060371134261011, District 3
3267 060371134261012, District 3
3268 060371134261013, District 3
3269 060371134261014, District 3
3270 060371134261015, District 3
3271 060371134261016, District 3
3272 060371134261017, District 3
3273 060371134261018, District 3
3274 060371134261019, District 3
3275 060371134261020, District 3
3276 060371134261021, District 3
3277 060371134261022, District 3
3278 060371134271000, District 3
3279 060371134271001, District 3
3280 060371134271002, District 3
3281 060371134271003, District 3
3282 060371134271004, District 3
3283 060371134271005, District 3
3284 060371134272000, District 3
3285 060371134272001, District 3
3286 060371134272002, District 3
3287 060371134272003, District 3
3288 060371134281000, District 3
3289 060371134281001, District 3
3290 060371134281002, District 3

3291 060371134281003, District 3
3292 060371134281004, District 3
3293 060371134281005, District 3
3294 060371134281006, District 3
3295 060371134281007, District 3
3296 060371134282000, District 3
3297 060371134282001, District 3
3298 060371134282002, District 3
3299 060371134282003, District 3
3300 060371134282004, District 3
3301 060371134282005, District 3
3302 060371134282006, District 3
3303 060371134282007, District 3
3304 060371134282008, District 3
3305 060371134282009, District 3
3306 060371134282010, District 3
3307 060371134283000, District 3
3308 060371134283001, District 3
3309 060371134283002, District 3
3310 060371134283003, District 3
3311 060371134283004, District 3
3312 060371134283005, District 3
3313 060371134283006, District 3
3314 060371134283007, District 3
3315 060371134283008, District 3
3316 060371134283009, District 3
3317 060371134283010, District 3
3318 060371151011000, District 3
3319 060371151011001, District 3
3320 060371151011002, District 3
3321 060371151011003, District 3
3322 060371151011004, District 3
3323 060371151011005, District 3
3324 060371151011006, District 3
3325 060371151011007, District 3
3326 060371151011008, District 3
3327 060371151011009, District 3
3328 060371151011010, District 3
3329 060371151011011, District 3
3330 060371151011012, District 3
3331 060371151011013, District 3
3332 060371151011014, District 3
3333 060371151011015, District 3
3334 060371151011016, District 3
3335 060371151011017, District 3
3336 060371151011018, District 3
3337 060371151011019, District 3

3338 060371151012000, District 3
3339 060371151012001, District 3
3340 060371151012002, District 3
3341 060371151012003, District 3
3342 060371151012004, District 3
3343 060371151012005, District 3
3344 060371151012006, District 3
3345 060371151012007, District 3
3346 060371151012008, District 3
3347 060371151012009, District 3
3348 060371151012010, District 3
3349 060371151012011, District 3
3350 060371151012012, District 3
3351 060371151012013, District 3
3352 060371151012014, District 3
3353 060371151012015, District 3
3354 060371151012016, District 3
3355 060371151012017, District 3
3356 060371151012018, District 3
3357 060371151012019, District 3
3358 060371151012020, District 3
3359 060371151013000, District 3
3360 060371151013001, District 3
3361 060371151013002, District 3
3362 060371151013003, District 3
3363 060371151013004, District 3
3364 060371151013005, District 3
3365 060371151013006, District 3
3366 060371151013007, District 3
3367 060371151013008, District 3
3368 060371151013009, District 3
3369 060371151013010, District 3
3370 060371151013011, District 3
3371 060371151013012, District 3
3372 060371151013013, District 3
3373 060371151013014, District 3
3374 060371151013015, District 3
3375 060371151013016, District 3
3376 060371151013017, District 3
3377 060371151031000, District 3
3378 060371151031001, District 3
3379 060371151031002, District 3
3380 060371151031003, District 3
3381 060371151031004, District 3
3382 060371151031005, District 3
3383 060371151031006, District 3
3384 060371151031007, District 3

3385 060371151031008, District 3
3386 060371151031009, District 3
3387 060371151031010, District 3
3388 060371151041000, District 3
3389 060371151041001, District 3
3390 060371151041002, District 3
3391 060371151041003, District 3
3392 060371151041004, District 3
3393 060371151041005, District 3
3394 060371151041006, District 3
3395 060371151041007, District 3
3396 060371151041008, District 3
3397 060371151041009, District 3
3398 060371151041010, District 3
3399 060371151041011, District 3
3400 060371151041012, District 3
3401 060371151041013, District 3
3402 060371151042000, District 3
3403 060371151043000, District 3
3404 060371151043001, District 3
3405 060371151044000, District 3
3406 060371152021000, District 3
3407 060371152021001, District 3
3408 060371152021002, District 3
3409 060371152021003, District 3
3410 060371152021004, District 3
3411 060371152021005, District 3
3412 060371152021006, District 3
3413 060371152021007, District 3
3414 060371152021008, District 3
3415 060371152021009, District 3
3416 060371152021010, District 3
3417 060371152022000, District 3
3418 060371152022001, District 3
3419 060371152022002, District 3
3420 060371152022003, District 3
3421 060371152022004, District 3
3422 060371152022005, District 3
3423 060371152022006, District 3
3424 060371152022007, District 3
3425 060371152022008, District 3
3426 060371152022009, District 3
3427 060371152022010, District 3
3428 060371152022011, District 3
3429 060371152022012, District 3
3430 060371152022013, District 3
3431 060371152022014, District 3

3432 060371152022015, District 3
3433 060371152022016, District 3
3434 060371152022017, District 3
3435 060371152023000, District 3
3436 060371152023001, District 3
3437 060371152023002, District 3
3438 060371152023003, District 3
3439 060371152023004, District 3
3440 060371152023005, District 3
3441 060371152023006, District 3
3442 060371152023007, District 3
3443 060371152023008, District 3
3444 060371152023009, District 3
3445 060371152023010, District 3
3446 060371152023011, District 3
3447 060371152023012, District 3
3448 060371152023013, District 3
3449 060371152023014, District 3
3450 060371152023015, District 3
3451 060371152023016, District 3
3452 060371152023017, District 3
3453 060371152023018, District 3
3454 060371152023019, District 3
3455 060371152031000, District 3
3456 060371152031001, District 3
3457 060371152031002, District 3
3458 060371152031003, District 3
3459 060371152031004, District 3
3460 060371152031005, District 3
3461 060371152031006, District 3
3462 060371152031007, District 3
3463 060371152031008, District 3
3464 060371152031009, District 3
3465 060371152031010, District 3
3466 060371152031011, District 3
3467 060371152032000, District 3
3468 060371152032001, District 3
3469 060371152041000, District 3
3470 060371152041001, District 3
3471 060371152041002, District 3
3472 060371152041003, District 3
3473 060371152041004, District 3
3474 060371152041005, District 3
3475 060371152041006, District 3
3476 060371152041007, District 3
3477 060371152041008, District 3
3478 060371152042000, District 3

3479 060371152042001, District 3
3480 060371152042002, District 3
3481 060371152042003, District 3
3482 060371152042004, District 3
3483 060371153011000, District 3
3484 060371153011001, District 3
3485 060371153011002, District 3
3486 060371153011003, District 3
3487 060371153011004, District 3
3488 060371153011005, District 3
3489 060371153011006, District 3
3490 060371153011007, District 3
3491 060371153011008, District 3
3492 060371153011009, District 3
3493 060371153011010, District 3
3494 060371153011011, District 3
3495 060371153011012, District 3
3496 060371153011013, District 3
3497 060371153012000, District 3
3498 060371153012001, District 3
3499 060371153012002, District 3
3500 060371153013000, District 3
3501 060371153013001, District 3
3502 060371153013002, District 3
3503 060371153013003, District 3
3504 060371153013004, District 3
3505 060371153013005, District 3
3506 060371153013006, District 3
3507 060371153013007, District 3
3508 060371153013008, District 3
3509 060371153014000, District 3
3510 060371153014001, District 3
3511 060371153014002, District 3
3512 060371153014003, District 3
3513 060371153014004, District 3
3514 060371153014005, District 3
3515 060371153014006, District 3
3516 060371153014007, District 3
3517 060371153021000, District 3
3518 060371153021001, District 3
3519 060371153021002, District 3
3520 060371153021003, District 3
3521 060371153022000, District 3
3522 060371153022001, District 3
3523 060371153022002, District 3
3524 060371153022003, District 3
3525 060371153023000, District 3

3526 060371153023001, District 3
3527 060371153023002, District 3
3528 060371153023003, District 3
3529 060371153023004, District 3
3530 060371153023005, District 3
3531 060371153023006, District 3
3532 060371153023007, District 3
3533 060371153023008, District 3
3534 060371153023009, District 3
3535 060371154011000, District 3
3536 060371154011001, District 3
3537 060371154011002, District 3
3538 060371154011003, District 3
3539 060371154012000, District 3
3540 060371154012001, District 3
3541 060371154012002, District 3
3542 060371154012003, District 3
3543 060371154012004, District 3
3544 060371154012005, District 3
3545 060371154013000, District 3
3546 060371154013001, District 3
3547 060371154013002, District 3
3548 060371154013003, District 3
3549 060371154013004, District 3
3550 060371154014000, District 3
3551 060371154014001, District 3
3552 060371154014002, District 3
3553 060371154014003, District 3
3554 060371154014004, District 3
3555 060371154014005, District 3
3556 060371154031000, District 3
3557 060371154031001, District 3
3558 060371154031002, District 3
3559 060371154031003, District 3
3560 060371154031004, District 3
3561 060371154031005, District 3
3562 060371154031006, District 3
3563 060371154031007, District 3
3564 060371154031008, District 3
3565 060371154031009, District 3
3566 060371154031010, District 3
3567 060371154031011, District 3
3568 060371154031012, District 3
3569 060371154031013, District 3
3570 060371154032000, District 3
3571 060371154032001, District 3
3572 060371154032002, District 3

3573 060371154032003, District 3
3574 060371154032004, District 3
3575 060371154032005, District 3
3576 060371154041000, District 3
3577 060371154041001, District 3
3578 060371154041002, District 3
3579 060371154041003, District 3
3580 060371154041004, District 3
3581 060371154041005, District 3
3582 060371154041006, District 3
3583 060371154041007, District 3
3584 060371154041008, District 3
3585 060371154041009, District 3
3586 060371154041010, District 3
3587 060371154041011, District 3
3588 060371154041012, District 3
3589 060371154042000, District 3
3590 060371154042001, District 3
3591 060371154042002, District 3
3592 060371154042003, District 3
3593 060371154042004, District 3
3594 060371154042005, District 3
3595 060371154042006, District 3
3596 060371154042007, District 3
3597 060371154042008, District 3
3598 060371154042009, District 3
3599 060371154042010, District 3
3600 060371171011000, District 3
3601 060371171011001, District 3
3602 060371171011002, District 3
3603 060371171011003, District 3
3604 060371171011004, District 3
3605 060371171011005, District 3
3606 060371171011006, District 3
3607 060371171011007, District 3
3608 060371171011008, District 3
3609 060371171012000, District 3
3610 060371171012001, District 3
3611 060371171012002, District 3
3612 060371171013000, District 3
3613 060371171013001, District 3
3614 060371171013002, District 3
3615 060371171021000, District 3
3616 060371171021001, District 3
3617 060371171021002, District 3
3618 060371171021003, District 3
3619 060371171021004, District 3

3620 060371171021005, District 3
3621 060371171021006, District 3
3622 060371171022000, District 3
3623 060371171022001, District 3
3624 060371171022002, District 3
3625 060371171022003, District 3
3626 060371171022004, District 3
3627 060371172011000, District 3
3628 060371172011001, District 3
3629 060371172011002, District 3
3630 060371172011003, District 3
3631 060371172011004, District 3
3632 060371172011005, District 3
3633 060371172011006, District 3
3634 060371172011007, District 3
3635 060371172011008, District 3
3636 060371172011009, District 3
3637 060371172011010, District 3
3638 060371172012000, District 3
3639 060371172012001, District 3
3640 060371172012002, District 3
3641 060371172012003, District 3
3642 060371172012004, District 3
3643 060371172013000, District 3
3644 060371172013001, District 3
3645 060371172021000, District 3
3646 060371172021001, District 3
3647 060371172021002, District 3
3648 060371172021003, District 3
3649 060371172021004, District 3
3650 060371172021005, District 3
3651 060371172021006, District 3
3652 060371172021007, District 3
3653 060371172021008, District 3
3654 060371172021009, District 3
3655 060371172021010, District 3
3656 060371172021011, District 3
3657 060371172021012, District 3
3658 060371172021013, District 3
3659 060371172022000, District 3
3660 060371172022001, District 3
3661 060371172022002, District 3
3662 060371172022003, District 3
3663 060371172022004, District 3
3664 060371172022005, District 3
3665 060371172022006, District 3
3666 060371172022007, District 3

3667 060371172022008, District 3
3668 060371173011000, District 3
3669 060371173011001, District 3
3670 060371173011002, District 3
3671 060371173011003, District 3
3672 060371173011004, District 3
3673 060371173011005, District 3
3674 060371173011006, District 3
3675 060371173011007, District 3
3676 060371173011008, District 3
3677 060371173012000, District 3
3678 060371173012001, District 3
3679 060371173012002, District 3
3680 060371173012003, District 3
3681 060371173012004, District 3
3682 060371173012005, District 3
3683 060371173012006, District 3
3684 060371173012007, District 3
3685 060371173012008, District 3
3686 060371173012009, District 3
3687 060371173013000, District 3
3688 060371173013001, District 3
3689 060371173013002, District 3
3690 060371173013003, District 3
3691 060371173013004, District 3
3692 060371173013005, District 3
3693 060371173013006, District 3
3694 060371173013007, District 3
3695 060371173021000, District 3
3696 060371173021001, District 3
3697 060371173021002, District 3
3698 060371173021003, District 3
3699 060371173021004, District 3
3700 060371173021005, District 3
3701 060371173021006, District 3
3702 060371173021007, District 3
3703 060371173021008, District 3
3704 060371173021009, District 3
3705 060371173022000, District 3
3706 060371173022001, District 3
3707 060371173022002, District 3
3708 060371173022003, District 3
3709 060371173022004, District 3
3710 060371173022005, District 3
3711 060371173022006, District 3
3712 060371173022007, District 3
3713 060371173022008, District 3

3714 060371173023000, District 3
3715 060371173023001, District 3
3716 060371173023002, District 3
3717 060371173023003, District 3
3718 060371173023004, District 3
3719 060371173023005, District 3
3720 060371173023006, District 3
3721 060371173023007, District 3
3722 060371173023008, District 3
3723 060371173023009, District 3
3724 060371173023010, District 3
3725 060371173023011, District 3
3726 060371173024000, District 3
3727 060371173024001, District 3
3728 060371173024002, District 3
3729 060371173024003, District 3
3730 060371173024004, District 3
3731 060371173024005, District 3
3732 060371173024006, District 3
3733 060371173024007, District 3
3734 060371173024008, District 3
3735 060371173024009, District 3
3736 060371173024010, District 3
3737 060371173024011, District 3
3738 060371173031000, District 3
3739 060371173031001, District 3
3740 060371173031002, District 3
3741 060371173031003, District 3
3742 060371173031004, District 3
3743 060371173031005, District 3
3744 060371173031006, District 3
3745 060371173031007, District 3
3746 060371173031008, District 3
3747 060371173031009, District 3
3748 060371173031010, District 3
3749 060371173031011, District 3
3750 060371173031012, District 3
3751 060371173031013, District 3
3752 060371173031014, District 3
3753 060371173031015, District 3
3754 060371173031016, District 3
3755 060371173032000, District 3
3756 060371173032001, District 3
3757 060371173032002, District 3
3758 060371173032003, District 3
3759 060371173032004, District 3
3760 060371173032005, District 3

3761 060371173032006, District 3
3762 060371173032007, District 3
3763 060371173032008, District 3
3764 060371173032009, District 3
3765 060371173032010, District 3
3766 060371173032011, District 3
3767 060371173032012, District 3
3768 060371173032013, District 3
3769 060371173032014, District 3
3770 060371173032015, District 3
3771 060371173032016, District 3
3772 060371173032017, District 3
3773 060371174041000, District 3
3774 060371174041001, District 3
3775 060371174041002, District 3
3776 060371174041003, District 3
3777 060371174041004, District 3
3778 060371174041005, District 3
3779 060371174041006, District 3
3780 060371174041007, District 3
3781 060371174041008, District 3
3782 060371174041009, District 3
3783 060371174042000, District 3
3784 060371174042001, District 3
3785 060371174042002, District 3
3786 060371174042003, District 3
3787 060371174042004, District 3
3788 060371174042005, District 3
3789 060371174042006, District 3
3790 060371174043000, District 3
3791 060371174043001, District 3
3792 060371174043002, District 3
3793 060371174043003, District 3
3794 060371174043004, District 3
3795 060371174043005, District 3
3796 060371174043006, District 3
3797 060371174043007, District 3
3798 060371174043008, District 3
3799 060371174043009, District 3
3800 060371174043010, District 3
3801 060371174043011, District 3
3802 060371174043012, District 3
3803 060371174043013, District 3
3804 060371174043014, District 3
3805 060371174051000, District 3
3806 060371174051001, District 3
3807 060371174052000, District 3

3808 060371174052001, District 3
3809 060371174052002, District 3
3810 060371174071000, District 3
3811 060371174072000, District 3
3812 060371174072001, District 3
3813 060371174081000, District 3
3814 060371174081001, District 3
3815 060371174081002, District 3
3816 060371174081003, District 3
3817 060371174081004, District 3
3818 060371174081005, District 3
3819 060371175101000, District 3
3820 060371175101001, District 3
3821 060371175102000, District 3
3822 060371175102001, District 3
3823 060371175102002, District 3
3824 060371175102003, District 3
3825 060371175103000, District 3
3826 060371175201000, District 3
3827 060371175201001, District 3
3828 060371175201002, District 3
3829 060371175201003, District 3
3830 060371175201004, District 3
3831 060371175202000, District 3
3832 060371175202001, District 3
3833 060371175202002, District 3
3834 060371175202003, District 3
3835 060371175202004, District 3
3836 060371175202005, District 3
3837 060371175202006, District 3
3838 060371175202007, District 3
3839 060371175202008, District 3
3840 060371175202009, District 3
3841 060371175301000, District 3
3842 060371175302000, District 3
3843 060371175302001, District 3
3844 060371175302002, District 3
3845 060371175303000, District 3
3846 060371175303001, District 3
3847 060371175303002, District 3
3848 060371175303003, District 3
3849 060371175303004, District 3
3850 060371175303005, District 3
3851 060371175304000, District 3
3852 060371190011000, District 3
3853 060371190011001, District 3
3854 060371190011002, District 3

3855 060371190011003, District 3
3856 060371190011004, District 3
3857 060371190011005, District 3
3858 060371190011006, District 3
3859 060371190011007, District 3
3860 060371190011008, District 3
3861 060371190011009, District 3
3862 060371190011010, District 3
3863 060371190011011, District 3
3864 060371190011012, District 3
3865 060371190011013, District 3
3866 060371190012000, District 3
3867 060371190012001, District 3
3868 060371190012002, District 3
3869 060371190012003, District 3
3870 060371190012004, District 3
3871 060371190012005, District 3
3872 060371190012006, District 3
3873 060371190012007, District 3
3874 060371190012008, District 3
3875 060371190012009, District 3
3876 060371190012010, District 3
3877 060371190012011, District 3
3878 060371190031000, District 3
3879 060371190031001, District 3
3880 060371190031002, District 3
3881 060371190031003, District 3
3882 060371190031004, District 3
3883 060371190031005, District 3
3884 060371190031006, District 3
3885 060371190032000, District 3
3886 060371190032001, District 3
3887 060371190032002, District 3
3888 060371190032003, District 3
3889 060371190032004, District 3
3890 060371190032005, District 3
3891 060371190032006, District 3
3892 060371190032007, District 3
3893 060371190032008, District 3
3894 060371190033000, District 3
3895 060371190033001, District 3
3896 060371190033002, District 3
3897 060371190033003, District 3
3898 060371190033004, District 3
3899 060371190033005, District 3
3900 060371190033006, District 3
3901 060371190033007, District 3

3902 060371190033008, District 3
3903 060371190033009, District 3
3904 060371190033010, District 3
3905 060371190041000, District 3
3906 060371190041001, District 3
3907 060371190041002, District 3
3908 060371190041003, District 3
3909 060371190041004, District 3
3910 060371190041005, District 3
3911 060371190041006, District 3
3912 060371190041007, District 3
3913 060371190041008, District 3
3914 060371190041009, District 3
3915 060371190042000, District 3
3916 060371190042001, District 3
3917 060371190042002, District 3
3918 060371190042003, District 3
3919 060371190042004, District 3
3920 060371190042005, District 3
3921 060371190042006, District 3
3922 060371190042007, District 3
3923 060371190042008, District 3
3924 060371190042009, District 3
3925 060371190042010, District 3
3926 060371190042011, District 3
3927 060371192011000, District 3
3928 060371192011001, District 3
3929 060371192011002, District 3
3930 060371192011003, District 3
3931 060371192011004, District 3
3932 060371192011005, District 3
3933 060371192012000, District 3
3934 060371192012001, District 3
3935 060371192012002, District 3
3936 060371192012003, District 3
3937 060371192012004, District 3
3938 060371192012005, District 3
3939 060371192012006, District 3
3940 060371192012007, District 3
3941 060371192013000, District 3
3942 060371192013001, District 3
3943 060371192013002, District 3
3944 060371192013003, District 3
3945 060371192013004, District 3
3946 060371192013005, District 3
3947 060371192013006, District 3
3948 060371192013007, District 3

3949 060371192013008, District 3
3950 060371192021000, District 3
3951 060371192021001, District 3
3952 060371192022000, District 3
3953 060371192022001, District 3
3954 060371192022002, District 3
3955 060371192022003, District 3
3956 060371192022004, District 3
3957 060371192022005, District 3
3958 060371192022006, District 3
3959 060371192022007, District 3
3960 060371192022008, District 3
3961 060371192023000, District 3
3962 060371192023001, District 3
3963 060371192023002, District 3
3964 060371192023003, District 3
3965 060371192023004, District 3
3966 060371192023005, District 3
3967 060371192023006, District 3
3968 060371192023007, District 3
3969 060371192023008, District 3
3970 060371192023009, District 3
3971 060371192023010, District 3
3972 060371192023011, District 3
3973 060371192023012, District 3
3974 060371192023013, District 3
3975 060371192023014, District 3
3976 060371192023015, District 3
3977 060371193101000, District 3
3978 060371193101001, District 3
3979 060371193101002, District 3
3980 060371193102000, District 3
3981 060371193102001, District 3
3982 060371193102002, District 3
3983 060371193102003, District 3
3984 060371193102004, District 3
3985 060371193201000, District 3
3986 060371193201001, District 3
3987 060371193202000, District 3
3988 060371193202001, District 3
3989 060371193202002, District 3
3990 060371193203000, District 3
3991 060371193203001, District 3
3992 060371193203002, District 3
3993 060371193203003, District 3
3994 060371193203004, District 3
3995 060371193203005, District 3

3996 060371193401000, District 3
3997 060371193402000, District 3
3998 060371193402001, District 3
3999 060371193411000, District 3
4000 060371193411001, District 3
4001 060371193411002, District 3
4002 060371193411003, District 3
4003 060371193411004, District 3
4004 060371193421000, District 3
4005 060371193421001, District 3
4006 060371193421002, District 3
4007 060371193422000, District 3
4008 060371194001000, District 3
4009 060371194001001, District 3
4010 060371194001002, District 3
4011 060371194001003, District 3
4012 060371194001004, District 3
4013 060371194001005, District 3
4014 060371194001006, District 3
4015 060371194001007, District 3
4016 060371194002000, District 3
4017 060371194002001, District 3
4018 060371194002002, District 3
4019 060371194002003, District 3
4020 060371194002004, District 3
4021 060371194002005, District 3
4022 060371194002006, District 3
4023 060371194002007, District 3
4024 060371194003000, District 3
4025 060371194003001, District 3
4026 060371194003002, District 3
4027 060371194003003, District 3
4028 060371194003004, District 3
4029 060371194003005, District 3
4030 060371194003006, District 3
4031 060371194003007, District 3
4032 060371194003008, District 3
4033 060371194003009, District 3
4034 060371194003010, District 3
4035 060371194003011, District 3
4036 060371194003012, District 3
4037 060371197001000, District 3
4038 060371197001001, District 3
4039 060371197001002, District 3
4040 060371197001003, District 3
4041 060371197001004, District 3
4042 060371197001005, District 3

4043 060371197001006, District 3
4044 060371197001007, District 3
4045 060371197001008, District 3
4046 060371197001009, District 3
4047 060371197002000, District 3
4048 060371197002001, District 3
4049 060371197002002, District 3
4050 060371197002003, District 3
4051 060371197002004, District 3
4052 060371197002005, District 3
4053 060371197002006, District 3
4054 060371197002007, District 3
4055 060371197002008, District 3
4056 060371197002009, District 3
4057 060371197002010, District 3
4058 060371197002011, District 3
4059 060371197002012, District 3
4060 060371197002013, District 3
4061 060371197002014, District 3
4062 060371197002015, District 3
4063 060371197002016, District 3
4064 060371197002017, District 3
4065 060371197003000, District 3
4066 060371197003001, District 3
4067 060371197003002, District 3
4068 060371197003003, District 3
4069 060371197003004, District 3
4070 060371197003005, District 3
4071 060371197003006, District 3
4072 060371197003007, District 3
4073 060371197003008, District 3
4074 060371197003009, District 3
4075 060371197003010, District 3
4076 060371197003011, District 3
4077 060371197003012, District 3
4078 060371197003013, District 3
4079 060371197003014, District 3
4080 060371198011000, District 3
4081 060371198011001, District 3
4082 060371198011002, District 3
4083 060371198011003, District 3
4084 060371198011004, District 3
4085 060371198011005, District 3
4086 060371198011006, District 3
4087 060371198011007, District 3
4088 060371198012000, District 3
4089 060371198012001, District 3

4090 060371198012002, District 3
4091 060371198012003, District 3
4092 060371198012004, District 3
4093 060371198012005, District 3
4094 060371198012006, District 3
4095 060371198012007, District 3
4096 060371198012008, District 3
4097 060371198012009, District 3
4098 060371198012010, District 3
4099 060371198021000, District 3
4100 060371198021001, District 3
4101 060371198021002, District 3
4102 060371198021003, District 3
4103 060371198021004, District 3
4104 060371198021005, District 3
4105 060371198021006, District 3
4106 060371198021007, District 3
4107 060371198021008, District 3
4108 060371198021009, District 3
4109 060371198021010, District 3
4110 060371198021011, District 3
4111 060371198021012, District 3
4112 060371198022000, District 3
4113 060371198022001, District 3
4114 060371198022002, District 3
4115 060371198022003, District 3
4116 060371198022004, District 3
4117 060371198022005, District 3
4118 060371198022006, District 3
4119 060371198022007, District 3
4120 060371199001000, District 3
4121 060371199001001, District 3
4122 060371199001002, District 3
4123 060371199001003, District 3
4124 060371199001004, District 3
4125 060371199001005, District 3
4126 060371199001006, District 3
4127 060371199001007, District 3
4128 060371199001008, District 3
4129 060371199001009, District 3
4130 060371199002000, District 3
4131 060371199002001, District 3
4132 060371199002002, District 3
4133 060371199002003, District 3
4134 060371199002004, District 3
4135 060371199002005, District 3
4136 060371199002006, District 3

4137 060371199002007, District 3
4138 060371199002008, District 3
4139 060371199002009, District 3
4140 060371199002010, District 3
4141 060371199002011, District 3
4142 060371199002012, District 3
4143 060371199003000, District 3
4144 060371199003001, District 3
4145 060371199003002, District 3
4146 060371199003003, District 3
4147 060371199003004, District 3
4148 060371199003005, District 3
4149 060371199003006, District 3
4150 060371199003007, District 3
4151 060371199003008, District 3
4152 060371199003009, District 3
4153 060371199003010, District 3
4154 060371199003011, District 3
4155 060371199003012, District 3
4156 060371199003013, District 3
4157 060371200101000, District 3
4158 060371200101001, District 3
4159 060371200101002, District 3
4160 060371200101003, District 3
4161 060371200101004, District 3
4162 060371200101005, District 3
4163 060371200101006, District 3
4164 060371200101007, District 3
4165 060371200101008, District 3
4166 060371200102000, District 3
4167 060371200102001, District 3
4168 060371200102002, District 3
4169 060371200102003, District 3
4170 060371200102004, District 3
4171 060371200102005, District 3
4172 060371200102006, District 3
4173 060371200102007, District 3
4174 060371200201000, District 3
4175 060371200201001, District 3
4176 060371200201002, District 3
4177 060371200201003, District 3
4178 060371200201004, District 3
4179 060371200201005, District 3
4180 060371200201006, District 3
4181 060371200202000, District 3
4182 060371200202001, District 3
4183 060371200202002, District 3

4184 060371200202003, District 3
4185 060371200301000, District 3
4186 060371200301001, District 3
4187 060371200301002, District 3
4188 060371200301003, District 3
4189 060371200301004, District 3
4190 060371200301005, District 3
4191 060371200301006, District 3
4192 060371200301007, District 3
4193 060371200301008, District 3
4194 060371201031000, District 3
4195 060371201031001, District 3
4196 060371201032000, District 3
4197 060371201032001, District 3
4198 060371201041000, District 3
4199 060371201041001, District 3
4200 060371201041002, District 3
4201 060371201041003, District 3
4202 060371201041004, District 3
4203 060371201041005, District 3
4204 060371201041006, District 3
4205 060371201041007, District 3
4206 060371201041008, District 3
4207 060371201051000, District 3
4208 060371201051001, District 3
4209 060371201051002, District 3
4210 060371201051003, District 3
4211 060371201051004, District 3
4212 060371201051005, District 3
4213 060371201051006, District 3
4214 060371201051007, District 3
4215 060371201051008, District 3
4216 060371201052000, District 3
4217 060371201052001, District 3
4218 060371201052002, District 3
4219 060371201052003, District 3
4220 060371201052004, District 3
4221 060371201052005, District 3
4222 060371201061000, District 3
4223 060371201062000, District 3
4224 060371201062001, District 3
4225 060371201063000, District 3
4226 060371201063001, District 3
4227 060371201071000, District 3
4228 060371201072000, District 3
4229 060371201072001, District 3
4230 060371201072002, District 3

4231 060371201081000, District 3
4232 060371201081001, District 3
4233 060371201081002, District 3
4234 060371201082000, District 3
4235 060371201082001, District 3
4236 060371201082002, District 3
4237 060371201082003, District 3
4238 060371201082004, District 3
4239 060371201082005, District 3
4240 060371201082006, District 3
4241 060371203001000, District 3
4242 060371203001001, District 3
4243 060371203001002, District 3
4244 060371203001003, District 3
4245 060371203001004, District 3
4246 060371203001005, District 3
4247 060371203001006, District 3
4248 060371203002000, District 3
4249 060371203002001, District 3
4250 060371203002002, District 3
4251 060371203002003, District 3
4252 060371203002004, District 3
4253 060371203002005, District 3
4254 060371203002006, District 3
4255 060371203002007, District 3
4256 060371203002008, District 3
4257 060371203003000, District 3
4258 060371203003001, District 3
4259 060371203003002, District 3
4260 060371203003003, District 3
4261 060371203003004, District 3
4262 060371203003005, District 3
4263 060371203003006, District 3
4264 060371203003007, District 3
4265 060371203003008, District 3
4266 060371203004000, District 3
4267 060371203004001, District 3
4268 060371203004002, District 3
4269 060371203004003, District 3
4270 060371203004004, District 3
4271 060371203004005, District 3
4272 060371203004006, District 3
4273 060371203004007, District 3
4274 060371203004008, District 3
4275 060371203004009, District 3
4276 060371204001000, District 3
4277 060371204001001, District 3

4278 060371204001002, District 3
4279 060371204001003, District 3
4280 060371204001004, District 3
4281 060371204001005, District 3
4282 060371204001006, District 3
4283 060371204001007, District 3
4284 060371204002000, District 3
4285 060371204002001, District 3
4286 060371204002002, District 3
4287 060371204002003, District 3
4288 060371204002004, District 3
4289 060371204002005, District 3
4290 060371204002006, District 3
4291 060371204002007, District 3
4292 060371204002008, District 3
4293 060371204002009, District 3
4294 060371204002010, District 3
4295 060371204002011, District 3
4296 060371204002012, District 3
4297 060371204003000, District 3
4298 060371204003001, District 3
4299 060371204003002, District 3
4300 060371204003003, District 3
4301 060371204003004, District 3
4302 060371204003005, District 3
4303 060371204003006, District 3
4304 060371204003007, District 3
4305 060371204003008, District 3
4306 060371204003009, District 3
4307 060371204003010, District 3
4308 060371204003011, District 3
4309 060371204003012, District 3
4310 060371204003013, District 3
4311 060371210101000, District 3
4312 060371210101001, District 3
4313 060371210101002, District 3
4314 060371210101003, District 3
4315 060371210101004, District 3
4316 060371210101005, District 3
4317 060371210102000, District 3
4318 060371210102001, District 3
4319 060371210102002, District 3
4320 060371210102003, District 3
4321 060371210102004, District 3
4322 060371210102005, District 3
4323 060371210102006, District 3
4324 060371210102007, District 3

4325 060371210102008, District 3
4326 060371210102009, District 3
4327 060371210102010, District 3
4328 060371210102011, District 3
4329 060371210102012, District 3
4330 060371210102013, District 3
4331 060371210102014, District 3
4332 060371210102015, District 3
4333 060371210102016, District 3
4334 060371210103000, District 3
4335 060371210103001, District 3
4336 060371210103002, District 3
4337 060371210103003, District 3
4338 060371210103004, District 3
4339 060371210103005, District 3
4340 060371210103006, District 3
4341 060371210104000, District 3
4342 060371210104001, District 3
4343 060371210104002, District 3
4344 060371210104003, District 3
4345 060371210104004, District 3
4346 060371210104005, District 3
4347 060371210104006, District 3
4348 060371210104007, District 3
4349 060371210104008, District 3
4350 060371210104009, District 3
4351 060371210104010, District 3
4352 060371210104011, District 3
4353 060371210104012, District 3
4354 060371210201000, District 3
4355 060371210201001, District 3
4356 060371210201002, District 3
4357 060371210201003, District 3
4358 060371210201004, District 3
4359 060371210201005, District 3
4360 060371210201006, District 3
4361 060371210201007, District 3
4362 060371210202000, District 3
4363 060371210202001, District 3
4364 060371210202002, District 3
4365 060371210202003, District 3
4366 060371210202004, District 3
4367 060371210202005, District 3
4368 060371210202006, District 3
4369 060371210202007, District 3
4370 060371210202008, District 3
4371 060371210202009, District 3

4372 060371210202010, District 3
4373 060371211011000, District 3
4374 060371211011001, District 3
4375 060371211011002, District 3
4376 060371211011003, District 3
4377 060371211011004, District 3
4378 060371211011005, District 3
4379 060371211011006, District 3
4380 060371211012000, District 5
4381 060371211012001, District 5
4382 060371211012002, District 5
4383 060371211012003, District 5
4384 060371211012004, District 5
4385 060371211012005, District 5
4386 060371211021000, District 5
4387 060371211021001, District 5
4388 060371211021002, District 5
4389 060371211021003, District 5
4390 060371211021004, District 5
4391 060371211021005, District 5
4392 060371211021006, District 5
4393 060371211021007, District 5
4394 060371211021008, District 5
4395 060371211021009, District 5
4396 060371211021010, District 5
4397 060371211021011, District 5
4398 060371211021012, District 5
4399 060371211021013, District 5
4400 060371211021014, District 5
4401 060371211021015, District 5
4402 060371211021016, District 5
4403 060371211021017, District 5
4404 060371211021018, District 5
4405 060371211021019, District 5
4406 060371211021020, District 5
4407 060371211021021, District 5
4408 060371211021022, District 5
4409 060371211021023, District 5
4410 060371211021024, District 5
4411 060371211021025, District 5
4412 060371211022000, District 5
4413 060371211022001, District 5
4414 060371211022002, District 5
4415 060371211022003, District 5
4416 060371211022004, District 5
4417 060371211022005, District 5
4418 060371211022006, District 5

4419 060371211022007, District 5
4420 060371211022008, District 5
4421 060371211022009, District 5
4422 060371211022010, District 5
4423 060371211022011, District 5
4424 060371211022012, District 5
4425 060371211023000, District 5
4426 060371211023001, District 5
4427 060371211023002, District 5
4428 060371211023003, District 5
4429 060371211023004, District 5
4430 060371211023005, District 5
4431 060371211023006, District 5
4432 060371211023007, District 5
4433 060371211023008, District 5
4434 060371211023009, District 5
4435 060371211023010, District 5
4436 060371211023011, District 5
4437 060371211023012, District 5
4438 060371212101000, District 3
4439 060371212101001, District 3
4440 060371212101002, District 3
4441 060371212101003, District 3
4442 060371212101004, District 3
4443 060371212101005, District 3
4444 060371212101006, District 3
4445 060371212101007, District 3
4446 060371212101008, District 3
4447 060371212101009, District 3
4448 060371212101010, District 3
4449 060371212101011, District 3
4450 060371212101012, District 3
4451 060371212101013, District 3
4452 060371212101014, District 3
4453 060371212101015, District 3
4454 060371212102000, District 3
4455 060371212102001, District 3
4456 060371212102002, District 3
4457 060371212102003, District 3
4458 060371212102004, District 3
4459 060371212102005, District 3
4460 060371212102006, District 3
4461 060371212102007, District 3
4462 060371212102008, District 3
4463 060371212102009, District 3
4464 060371212211000, District 3
4465 060371212211001, District 3

4466 060371212211002, District 3
4467 060371212211003, District 3
4468 060371212211004, District 3
4469 060371212211005, District 3
4470 060371212212000, District 3
4471 060371212212001, District 3
4472 060371212212002, District 3
4473 060371212212003, District 3
4474 060371212212004, District 3
4475 060371212212005, District 3
4476 060371212212006, District 3
4477 060371212212007, District 3
4478 060371212212008, District 3
4479 060371212212009, District 3
4480 060371212221000, District 3
4481 060371212222000, District 3
4482 060371212222001, District 3
4483 060371212222002, District 3
4484 060371212222003, District 3
4485 060371212222004, District 3
4486 060371212222005, District 3
4487 060371212222006, District 3
4488 060371212223000, District 3
4489 060371212223001, District 3
4490 060371212223002, District 3
4491 060371212223003, District 3
4492 060371212223004, District 3
4493 060371212223005, District 3
4494 060371212223006, District 3
4495 060371212223007, District 3
4496 060371212223008, District 3
4497 060371212223009, District 3
4498 060371212223010, District 3
4499 060371212223011, District 3
4500 060371212223012, District 3
4501 060371212223013, District 3
4502 060371212223014, District 3
4503 060371212223015, District 3
4504 060371212223016, District 3
4505 060371212223017, District 3
4506 060371212223018, District 3
4507 060371212223019, District 3
4508 060371212223020, District 3
4509 060371212223021, District 3
4510 060371216001000, District 3
4511 060371216001001, District 3
4512 060371216001002, District 3

4513 060371216001003, District 3
4514 060371216001004, District 3
4515 060371216001005, District 3
4516 060371216001006, District 3
4517 060371216001007, District 3
4518 060371216001008, District 3
4519 060371216001009, District 3
4520 060371216001010, District 3
4521 060371216001011, District 3
4522 060371216001012, District 3
4523 060371216001013, District 3
4524 060371216002000, District 3
4525 060371216002001, District 3
4526 060371216002002, District 3
4527 060371216002003, District 3
4528 060371216002004, District 3
4529 060371216002005, District 3
4530 060371216002006, District 3
4531 060371216002007, District 3
4532 060371216002008, District 3
4533 060371216002009, District 3
4534 060371216002010, District 3
4535 060371216002011, District 3
4536 060371216002012, District 3
4537 060371216002013, District 3
4538 060371218011000, District 3
4539 060371218011001, District 3
4540 060371218011002, District 3
4541 060371218011003, District 3
4542 060371218011004, District 3
4543 060371218011005, District 3
4544 060371218011006, District 3
4545 060371218011007, District 3
4546 060371218011008, District 3
4547 060371218011009, District 3
4548 060371218012000, District 3
4549 060371218012001, District 3
4550 060371218012002, District 3
4551 060371218012003, District 3
4552 060371218012004, District 3
4553 060371218012005, District 3
4554 060371218012006, District 3
4555 060371218021000, District 3
4556 060371218021001, District 3
4557 060371218021002, District 3
4558 060371218021003, District 3
4559 060371218021004, District 3

4560 060371218021005, District 3
4561 060371218021006, District 3
4562 060371218021007, District 3
4563 060371218021008, District 3
4564 060371218021009, District 3
4565 060371218021010, District 3
4566 060371218022000, District 3
4567 060371218022001, District 3
4568 060371218022002, District 3
4569 060371218022003, District 3
4570 060371218022004, District 3
4571 060371218022005, District 3
4572 060371218022006, District 3
4573 060371218022007, District 3
4574 060371218022008, District 3
4575 060371218022009, District 3
4576 060371218022010, District 3
4577 060371218022011, District 3
4578 060371218022012, District 3
4579 060371218022013, District 3
4580 060371218022014, District 3
4581 060371218022015, District 3
4582 060371218022016, District 3
4583 060371219001000, District 3
4584 060371219001001, District 3
4585 060371219001002, District 3
4586 060371219001003, District 3
4587 060371219001004, District 3
4588 060371219001005, District 3
4589 060371219001006, District 3
4590 060371219001007, District 3
4591 060371219001008, District 3
4592 060371219001009, District 3
4593 060371219002000, District 3
4594 060371219002001, District 3
4595 060371219002002, District 3
4596 060371219002003, District 3
4597 060371219002004, District 3
4598 060371219002005, District 3
4599 060371219002006, District 3
4600 060371219002007, District 3
4601 060371219002008, District 3
4602 060371219002009, District 3
4603 060371219002010, District 3
4604 060371219002011, District 3
4605 060371219002012, District 3
4606 060371219002013, District 3

4607 060371219002014, District 3
4608 060371219002015, District 3
4609 060371219002016, District 3
4610 060371219002017, District 3
4611 060371219002018, District 3
4612 060371219002019, District 3
4613 060371219002020, District 3
4614 060371219002021, District 3
4615 060371219002022, District 3
4616 060371219002023, District 3
4617 060371220001000, District 3
4618 060371220001001, District 3
4619 060371220001002, District 3
4620 060371220001003, District 3
4621 060371220001004, District 3
4622 060371220001005, District 3
4623 060371220001006, District 3
4624 060371220001007, District 3
4625 060371220001008, District 3
4626 060371220001009, District 3
4627 060371220001010, District 3
4628 060371220001011, District 3
4629 060371220002000, District 3
4630 060371220002001, District 3
4631 060371220002002, District 3
4632 060371220002003, District 3
4633 060371220002004, District 3
4634 060371220002005, District 3
4635 060371220002006, District 3
4636 060371220002007, District 3
4637 060371220002008, District 3
4638 060371220002009, District 3
4639 060371220002010, District 3
4640 060371220002011, District 3
4641 060371220002012, District 3
4642 060371220002013, District 3
4643 060371220002014, District 3
4644 060371220002015, District 3
4645 060371220002016, District 3
4646 060371220002017, District 3
4647 060371220002018, District 3
4648 060371220002019, District 3
4649 060371220003000, District 3
4650 060371220003001, District 3
4651 060371220003002, District 3
4652 060371220003003, District 3
4653 060371220003004, District 3

4654 060371220003005, District 3
4655 060371220003006, District 3
4656 060371220003007, District 3
4657 060371220003008, District 3
4658 060371220003009, District 3
4659 060371220003010, District 3
4660 060371220003011, District 3
4661 060371220003012, District 3
4662 060371220003013, District 3
4663 060371220003014, District 3
4664 060371220003015, District 3
4665 060371220003016, District 3
4666 060371220003017, District 3
4667 060371220003018, District 3
4668 060371221201000, District 3
4669 060371221201001, District 3
4670 060371221201002, District 3
4671 060371221201003, District 3
4672 060371221201004, District 3
4673 060371221201005, District 3
4674 060371221201006, District 3
4675 060371221201007, District 3
4676 060371221201008, District 3
4677 060371221201009, District 3
4678 060371221201010, District 3
4679 060371221201011, District 3
4680 060371221201012, District 3
4681 060371221201013, District 3
4682 060371221202000, District 3
4683 060371221202001, District 3
4684 060371221202002, District 3
4685 060371221202003, District 3
4686 060371221202004, District 3
4687 060371221202005, District 3
4688 060371221202006, District 3
4689 060371221202007, District 3
4690 060371221202008, District 3
4691 060371221202009, District 3
4692 060371221202010, District 3
4693 060371221202011, District 3
4694 060371221202012, District 3
4695 060371221211000, District 3
4696 060371221211001, District 3
4697 060371221211002, District 3
4698 060371221212000, District 3
4699 060371221212001, District 3
4700 060371221212002, District 3

4701 060371221212003, District 3
4702 060371221212004, District 3
4703 060371221212005, District 3
4704 060371221212006, District 3
4705 060371221212007, District 3
4706 060371221221000, District 3
4707 060371221221001, District 3
4708 060371221221002, District 3
4709 060371221221003, District 3
4710 060371221221004, District 3
4711 060371221221005, District 3
4712 060371221221006, District 3
4713 060371221221007, District 3
4714 060371221221008, District 3
4715 060371221221009, District 3
4716 060371221221010, District 3
4717 060371221221011, District 3
4718 060371221221012, District 3
4719 060371221221013, District 3
4720 060371221221014, District 3
4721 060371221221015, District 3
4722 060371221221016, District 3
4723 060371221221017, District 3
4724 060371221222000, District 3
4725 060371221222001, District 3
4726 060371221222002, District 3
4727 060371221222003, District 3
4728 060371221222004, District 3
4729 060371221222005, District 3
4730 060371221222006, District 3
4731 060371222001000, District 5
4732 060371222001001, District 5
4733 060371222001002, District 5
4734 060371222001003, District 5
4735 060371222001004, District 5
4736 060371222001005, District 5
4737 060371222001006, District 5
4738 060371222001007, District 5
4739 060371222001008, District 5
4740 060371222001009, District 5
4741 060371222001010, District 5
4742 060371222001011, District 5
4743 060371222001012, District 5
4744 060371222001013, District 5
4745 060371222001014, District 5
4746 060371222001015, District 5
4747 060371222001016, District 5

4748 060371222001017, District 5
4749 060371222001018, District 5
4750 060371222001019, District 5
4751 060371222001020, District 5
4752 060371222001021, District 5
4753 060371222001022, District 5
4754 060371222001023, District 5
4755 060371222002000, District 5
4756 060371222002001, District 5
4757 060371222002002, District 5
4758 060371222002003, District 5
4759 060371222002004, District 5
4760 060371222002005, District 5
4761 060371222002006, District 5
4762 060371222002007, District 5
4763 060371222002008, District 5
4764 060371222002009, District 5
4765 060371222002010, District 5
4766 060371222002011, District 5
4767 060371222002012, District 5
4768 060371222002013, District 5
4769 060371224101000, District 3
4770 060371224101001, District 3
4771 060371224101002, District 3
4772 060371224102000, District 3
4773 060371224102001, District 3
4774 060371224102002, District 3
4775 060371224102003, District 3
4776 060371224102004, District 3
4777 060371224102005, District 3
4778 060371224201000, District 3
4779 060371224201001, District 3
4780 060371224201002, District 3
4781 060371224201003, District 3
4782 060371224201004, District 3
4783 060371224201005, District 3
4784 060371224201006, District 3
4785 060371224201007, District 3
4786 060371224201008, District 3
4787 060371224201009, District 3
4788 060371224201010, District 3
4789 060371224201011, District 3
4790 060371224201012, District 3
4791 060371224201013, District 3
4792 060371224201014, District 3
4793 060371224201015, District 3
4794 060371224202000, District 3

4795 060371224202001, District 3
4796 060371224202002, District 3
4797 060371224202003, District 3
4798 060371224202004, District 3
4799 060371224203000, District 3
4800 060371224203001, District 3
4801 060371230101000, District 3
4802 060371230101001, District 3
4803 060371230101002, District 3
4804 060371230101003, District 3
4805 060371230101004, District 3
4806 060371230101005, District 3
4807 060371230101006, District 3
4808 060371230101007, District 3
4809 060371230101008, District 3
4810 060371230101009, District 3
4811 060371230101010, District 3
4812 060371230101011, District 3
4813 060371230102000, District 3
4814 060371230102001, District 3
4815 060371230102002, District 3
4816 060371230102003, District 3
4817 060371230102004, District 3
4818 060371230102005, District 3
4819 060371230102006, District 3
4820 060371230102007, District 3
4821 060371230102008, District 3
4822 060371230102009, District 3
4823 060371230102010, District 3
4824 060371230102011, District 3
4825 060371230102012, District 3
4826 060371230201000, District 3
4827 060371230201001, District 3
4828 060371230201002, District 3
4829 060371230201003, District 3
4830 060371230201004, District 3
4831 060371230201005, District 3
4832 060371230201006, District 3
4833 060371230201007, District 3
4834 060371230202000, District 3
4835 060371230202001, District 3
4836 060371230202002, District 3
4837 060371230202003, District 3
4838 060371230202004, District 3
4839 060371230202005, District 3
4840 060371230202006, District 3
4841 060371230202007, District 3

4842 060371230202008, District 3
4843 060371230202009, District 3
4844 060371231031000, District 5
4845 060371231031001, District 5
4846 060371231031002, District 5
4847 060371231031003, District 5
4848 060371231031004, District 5
4849 060371231031005, District 5
4850 060371231031006, District 5
4851 060371231031007, District 5
4852 060371231031008, District 5
4853 060371231031009, District 5
4854 060371231032000, District 5
4855 060371231032001, District 5
4856 060371231032002, District 5
4857 060371231032003, District 5
4858 060371231032004, District 5
4859 060371231032005, District 5
4860 060371231032006, District 5
4861 060371231032007, District 5
4862 060371231032008, District 5
4863 060371231041000, District 5
4864 060371231041001, District 5
4865 060371231041002, District 5
4866 060371231041003, District 5
4867 060371231041004, District 5
4868 060371231041005, District 5
4869 060371231041006, District 5
4870 060371231041007, District 5
4871 060371231042000, District 5
4872 060371231042001, District 5
4873 060371231042002, District 5
4874 060371231042003, District 5
4875 060371231042004, District 5
4876 060371231042005, District 5
4877 060371231042006, District 5
4878 060371231043000, District 5
4879 060371231043001, District 5
4880 060371231043002, District 5
4881 060371231043003, District 5
4882 060371231043004, District 5
4883 060371231043005, District 5
4884 060371231043006, District 5
4885 060371231043007, District 5
4886 060371231043008, District 5
4887 060371231043009, District 5
4888 060371231043010, District 5

4889 060371232031000, District 3
4890 060371232031001, District 3
4891 060371232031002, District 3
4892 060371232031003, District 3
4893 060371232031004, District 3
4894 060371232031005, District 3
4895 060371232031006, District 3
4896 060371232032000, District 3
4897 060371232032001, District 3
4898 060371232032002, District 3
4899 060371232032003, District 3
4900 060371232033000, District 3
4901 060371232033001, District 3
4902 060371232033002, District 3
4903 060371232033003, District 3
4904 060371232033004, District 3
4905 060371232033005, District 3
4906 060371232033006, District 3
4907 060371232033007, District 3
4908 060371232041000, District 3
4909 060371232041001, District 3
4910 060371232041002, District 3
4911 060371232041003, District 3
4912 060371232042000, District 3
4913 060371232042001, District 3
4914 060371232042002, District 3
4915 060371232042003, District 3
4916 060371232042004, District 3
4917 060371232042005, District 3
4918 060371232042006, District 3
4919 060371232042007, District 3
4920 060371232042008, District 3
4921 060371232042009, District 3
4922 060371232042010, District 3
4923 060371232042011, District 3
4924 060371232042012, District 3
4925 060371232042013, District 3
4926 060371232042014, District 3
4927 060371232042015, District 3
4928 060371232051000, District 3
4929 060371232051001, District 3
4930 060371232051002, District 3
4931 060371232051003, District 3
4932 060371232051004, District 3
4933 060371232051005, District 3
4934 060371232051006, District 3
4935 060371232051007, District 3

4936 060371232051008, District 3
4937 060371232051009, District 3
4938 060371232051010, District 3
4939 060371232052000, District 3
4940 060371232052001, District 3
4941 060371232052002, District 3
4942 060371232052003, District 3
4943 060371232052004, District 3
4944 060371232052005, District 3
4945 060371232052006, District 3
4946 060371232052007, District 3
4947 060371232052008, District 3
4948 060371232061000, District 3
4949 060371232061001, District 3
4950 060371232061002, District 3
4951 060371232061003, District 3
4952 060371232061004, District 3
4953 060371232061005, District 3
4954 060371232061006, District 3
4955 060371232061007, District 3
4956 060371232061008, District 3
4957 060371232061009, District 3
4958 060371232061010, District 3
4959 060371232061011, District 3
4960 060371232061012, District 3
4961 060371232061013, District 3
4962 060371232061014, District 3
4963 060371233011000, District 3
4964 060371233011001, District 3
4965 060371233011002, District 3
4966 060371233011003, District 3
4967 060371233011004, District 3
4968 060371233011005, District 3
4969 060371233011006, District 3
4970 060371233011007, District 3
4971 060371233011008, District 3
4972 060371233012000, District 3
4973 060371233012001, District 3
4974 060371233012002, District 3
4975 060371233012003, District 3
4976 060371233012004, District 3
4977 060371233012005, District 3
4978 060371233012006, District 3
4979 060371233012007, District 3
4980 060371233012008, District 3
4981 060371233012009, District 3
4982 060371233012010, District 3

4983 060371233012011, District 3
4984 060371233012012, District 3
4985 060371233012013, District 3
4986 060371233012014, District 3
4987 060371233012015, District 3
4988 060371233031000, District 3
4989 060371233031001, District 3
4990 060371233031002, District 3
4991 060371233031003, District 3
4992 060371233031004, District 3
4993 060371233031005, District 3
4994 060371233031006, District 3
4995 060371233031007, District 3
4996 060371233031008, District 3
4997 060371233031009, District 3
4998 060371233032000, District 3
4999 060371233032001, District 3
5000 060371233032002, District 3
5001 060371233032003, District 3
5002 060371233032004, District 3
5003 060371233032005, District 3
5004 060371233032006, District 3
5005 060371233032007, District 3
5006 060371233032008, District 3
5007 060371233032009, District 3
5008 060371233041000, District 3
5009 060371233041001, District 3
5010 060371233041002, District 3
5011 060371233041003, District 3
5012 060371233041004, District 3
5013 060371233041005, District 3
5014 060371233041006, District 3
5015 060371233041007, District 3
5016 060371233041008, District 3
5017 060371233041009, District 3
5018 060371233041010, District 3
5019 060371233041011, District 3
5020 060371233041012, District 3
5021 060371233041013, District 3
5022 060371233042000, District 3
5023 060371233042001, District 3
5024 060371233042002, District 3
5025 060371233042003, District 3
5026 060371233042004, District 3
5027 060371233042005, District 3
5028 060371233042006, District 3
5029 060371233042007, District 3

5030 060371233043000, District 3
5031 060371233043001, District 3
5032 060371233043002, District 3
5033 060371233043003, District 3
5034 060371234101000, District 3
5035 060371234101001, District 3
5036 060371234101002, District 3
5037 060371234101003, District 3
5038 060371234101004, District 3
5039 060371234102000, District 3
5040 060371234102001, District 3
5041 060371234102002, District 3
5042 060371234102003, District 3
5043 060371234201000, District 3
5044 060371234201001, District 3
5045 060371234201002, District 3
5046 060371234201003, District 3
5047 060371234202000, District 3
5048 060371234202001, District 3
5049 060371234202002, District 3
5050 060371234202003, District 3
5051 060371234202004, District 3
5052 060371234202005, District 3
5053 060371234202006, District 3
5054 060371234202007, District 3
5055 060371234202008, District 3
5056 060371234202009, District 3
5057 060371234202010, District 3
5058 060371234203000, District 3
5059 060371234203001, District 3
5060 060371234203002, District 3
5061 060371234203003, District 3
5062 060371234203004, District 3
5063 060371234203005, District 3
5064 060371235101000, District 3
5065 060371235101001, District 3
5066 060371235101002, District 3
5067 060371235101003, District 3
5068 060371235101004, District 3
5069 060371235101005, District 3
5070 060371235101006, District 3
5071 060371235101007, District 3
5072 060371235102000, District 3
5073 060371235102001, District 3
5074 060371235102002, District 3
5075 060371235102003, District 3
5076 060371235102004, District 3

5077 060371235102005, District 3
5078 060371235102006, District 3
5079 060371235102007, District 3
5080 060371235102008, District 3
5081 060371235102009, District 3
5082 060371235102010, District 3
5083 060371235201000, District 3
5084 060371235201001, District 3
5085 060371235201002, District 3
5086 060371235201003, District 3
5087 060371235201004, District 3
5088 060371235201005, District 3
5089 060371235201006, District 3
5090 060371235201007, District 3
5091 060371236011000, District 3
5092 060371236011001, District 3
5093 060371236011002, District 3
5094 060371236011003, District 3
5095 060371236011004, District 3
5096 060371236011005, District 3
5097 060371236011006, District 3
5098 060371236011007, District 3
5099 060371236011008, District 3
5100 060371236011009, District 3
5101 060371236011010, District 3
5102 060371236011011, District 3
5103 060371236012000, District 3
5104 060371236012001, District 3
5105 060371236012002, District 3
5106 060371236012003, District 3
5107 060371236012004, District 3
5108 060371236012005, District 3
5109 060371236013000, District 3
5110 060371236013001, District 3
5111 060371236013002, District 3
5112 060371236013003, District 3
5113 060371236013004, District 3
5114 060371236013005, District 3
5115 060371236013006, District 3
5116 060371236013007, District 3
5117 060371236013008, District 3
5118 060371236013009, District 3
5119 060371236013010, District 3
5120 060371236013011, District 3
5121 060371236013012, District 3
5122 060371236013013, District 3
5123 060371236021000, District 3

5124 060371236021001, District 3
5125 060371236021002, District 3
5126 060371236021003, District 3
5127 060371236021004, District 3
5128 060371236021005, District 3
5129 060371236021006, District 3
5130 060371236022000, District 3
5131 060371236022001, District 3
5132 060371236022002, District 3
5133 060371236022003, District 3
5134 060371236022004, District 3
5135 060371236022005, District 3
5136 060371236022006, District 3
5137 060371236022007, District 3
5138 060371236022008, District 3
5139 060371236022009, District 3
5140 060371236023000, District 3
5141 060371236023001, District 3
5142 060371236023002, District 3
5143 060371236023003, District 3
5144 060371236023004, District 3
5145 060371236023005, District 3
5146 060371236023006, District 3
5147 060371237001000, District 3
5148 060371237001001, District 3
5149 060371237001002, District 3
5150 060371237001003, District 3
5151 060371237001004, District 3
5152 060371237001005, District 3
5153 060371237001006, District 3
5154 060371237001007, District 3
5155 060371237002000, District 3
5156 060371237002001, District 3
5157 060371237002002, District 3
5158 060371237002003, District 3
5159 060371237002004, District 3
5160 060371237002005, District 3
5161 060371237002006, District 3
5162 060371237002007, District 3
5163 060371237002008, District 3
5164 060371237003000, District 3
5165 060371237003001, District 3
5166 060371237003002, District 3
5167 060371237003003, District 3
5168 060371237003004, District 3
5169 060371237003005, District 3
5170 060371237003006, District 3

5171 060371237004000, District 3
5172 060371237004001, District 3
5173 060371237004002, District 3
5174 060371237004003, District 3
5175 060371237004004, District 3
5176 060371237004005, District 3
5177 060371237004006, District 3
5178 060371237004007, District 3
5179 060371237004008, District 3
5180 060371237004009, District 3
5181 060371237004010, District 3
5182 060371237004011, District 3
5183 060371238001000, District 3
5184 060371238001001, District 3
5185 060371238001002, District 3
5186 060371238001003, District 3
5187 060371238001004, District 3
5188 060371238001005, District 3
5189 060371238001006, District 3
5190 060371238001007, District 3
5191 060371238001008, District 3
5192 060371238001009, District 3
5193 060371238001010, District 3
5194 060371238001011, District 3
5195 060371238001012, District 3
5196 060371238001013, District 3
5197 060371238001014, District 3
5198 060371238001015, District 3
5199 060371238001016, District 3
5200 060371238002000, District 3
5201 060371238002001, District 3
5202 060371238002002, District 3
5203 060371238002003, District 3
5204 060371238002004, District 3
5205 060371238002005, District 3
5206 060371238002006, District 3
5207 060371238002007, District 3
5208 060371238002008, District 3
5209 060371238002009, District 3
5210 060371238002010, District 3
5211 060371238003000, District 3
5212 060371238003001, District 3
5213 060371238003002, District 3
5214 060371238003003, District 3
5215 060371238003004, District 3
5216 060371238003005, District 3
5217 060371238003006, District 3

5218 060371238003007, District 3
5219 060371238003008, District 3
5220 060371238003009, District 3
5221 060371238003010, District 3
5222 060371238003011, District 3
5223 060371238003012, District 3
5224 060371239011000, District 3
5225 060371239011001, District 3
5226 060371239011002, District 3
5227 060371239011003, District 3
5228 060371239011004, District 3
5229 060371239011005, District 3
5230 060371239011006, District 3
5231 060371239011007, District 3
5232 060371239011008, District 3
5233 060371239011009, District 3
5234 060371239011010, District 3
5235 060371239012000, District 3
5236 060371239012001, District 3
5237 060371239012002, District 3
5238 060371239012003, District 3
5239 060371239012004, District 3
5240 060371239012005, District 3
5241 060371239012006, District 3
5242 060371239012007, District 3
5243 060371239012008, District 3
5244 060371239012009, District 3
5245 060371239012010, District 3
5246 060371239012011, District 3
5247 060371239012012, District 3
5248 060371239012013, District 3
5249 060371239012014, District 3
5250 060371239012015, District 3
5251 060371239012016, District 3
5252 060371239012017, District 3
5253 060371239012018, District 3
5254 060371239012019, District 3
5255 060371239012020, District 3
5256 060371239012021, District 3
5257 060371239012022, District 3
5258 060371239012023, District 3
5259 060371239012024, District 3
5260 060371239012025, District 3
5261 060371239012026, District 3
5262 060371239012027, District 3
5263 060371239012028, District 3
5264 060371239012029, District 3

5265 060371239012030, District 3
5266 060371239012031, District 3
5267 060371239012032, District 3
5268 060371239012033, District 3
5269 060371239012034, District 3
5270 060371239012035, District 3
5271 060371239021000, District 5
5272 060371239021001, District 5
5273 060371239021002, District 5
5274 060371239021003, District 5
5275 060371239021004, District 5
5276 060371239021005, District 5
5277 060371239021006, District 5
5278 060371239021007, District 5
5279 060371239021008, District 5
5280 060371239021009, District 5
5281 060371239021010, District 5
5282 060371239021011, District 5
5283 060371239022000, District 5
5284 060371239022001, District 5
5285 060371239022002, District 5
5286 060371239022003, District 5
5287 060371239022004, District 5
5288 060371239022005, District 5
5289 060371239022006, District 5
5290 060371239022007, District 5
5291 060371239022008, District 5
5292 060371239022009, District 5
5293 060371239022010, District 5
5294 060371240001000, District 5
5295 060371240001001, District 5
5296 060371240001002, District 5
5297 060371240001003, District 5
5298 060371240001004, District 5
5299 060371240001005, District 5
5300 060371240002000, District 5
5301 060371240002001, District 5
5302 060371240002002, District 5
5303 060371240002003, District 5
5304 060371240002004, District 5
5305 060371240002005, District 5
5306 060371240002006, District 5
5307 060371240002007, District 5
5308 060371240002008, District 5
5309 060371240002009, District 5
5310 060371240002010, District 5
5311 060371240002011, District 5

5312 060371240002012, District 5
5313 060371240002013, District 5
5314 060371240002014, District 5
5315 060371240002015, District 5
5316 060371240003000, District 5
5317 060371240003001, District 5
5318 060371240003002, District 5
5319 060371240003003, District 5
5320 060371240003004, District 5
5321 060371240003005, District 5
5322 060371240003006, District 5
5323 060371240003007, District 5
5324 060371240003008, District 5
5325 060371240004000, District 5
5326 060371240004001, District 5
5327 060371240004002, District 5
5328 060371240004003, District 5
5329 060371240004004, District 5
5330 060371240004005, District 5
5331 060371240004006, District 5
5332 060371240004007, District 5
5333 060371240004008, District 5
5334 060371240004009, District 5
5335 060371241021000, District 5
5336 060371241021001, District 5
5337 060371241021002, District 5
5338 060371241021003, District 5
5339 060371241021004, District 5
5340 060371241021005, District 5
5341 060371241021006, District 5
5342 060371241021007, District 5
5343 060371241021008, District 5
5344 060371241021009, District 5
5345 060371241021010, District 5
5346 060371241021011, District 5
5347 060371241022000, District 5
5348 060371241022001, District 5
5349 060371241022002, District 5
5350 060371241022003, District 5
5351 060371241022004, District 5
5352 060371241022005, District 5
5353 060371241022006, District 5
5354 060371241022007, District 5
5355 060371241022008, District 5
5356 060371241022009, District 5
5357 060371241022010, District 5
5358 060371241023000, District 5

5359 060371241023001, District 5
5360 060371241023002, District 5
5361 060371241023003, District 5
5362 060371241023004, District 5
5363 060371241023005, District 5
5364 060371241023006, District 5
5365 060371241023007, District 5
5366 060371241023008, District 5
5367 060371241023009, District 5
5368 060371241023010, District 5
5369 060371241031000, District 3
5370 060371241031001, District 3
5371 060371241031002, District 3
5372 060371241031003, District 3
5373 060371241031004, District 3
5374 060371241031005, District 3
5375 060371241031006, District 3
5376 060371241031007, District 3
5377 060371241031008, District 3
5378 060371241031009, District 3
5379 060371241031010, District 3
5380 060371241031011, District 3
5381 060371241031012, District 3
5382 060371241031013, District 3
5383 060371241031014, District 3
5384 060371241041000, District 5
5385 060371241041001, District 5
5386 060371241041002, District 5
5387 060371241041003, District 5
5388 060371241042000, District 5
5389 060371241042001, District 5
5390 060371241042002, District 5
5391 060371241042003, District 5
5392 060371241042004, District 5
5393 060371241042005, District 5
5394 060371241042006, District 5
5395 060371241042007, District 5
5396 060371241051000, District 5
5397 060371241051001, District 5
5398 060371241051002, District 5
5399 060371241051003, District 5
5400 060371241051004, District 5
5401 060371241051005, District 5
5402 060371241051006, District 5
5403 060371241052000, District 5
5404 060371241052001, District 5
5405 060371241052002, District 5

5406 060371242011000, District 5
5407 060371242011001, District 5
5408 060371242011002, District 5
5409 060371242011003, District 5
5410 060371242011004, District 5
5411 060371242011005, District 5
5412 060371242011006, District 5
5413 060371242011007, District 5
5414 060371242011008, District 5
5415 060371242011009, District 5
5416 060371242012000, District 5
5417 060371242012001, District 5
5418 060371242012002, District 5
5419 060371242012003, District 5
5420 060371242012004, District 5
5421 060371242012005, District 5
5422 060371242012006, District 5
5423 060371242012007, District 5
5424 060371242012008, District 5
5425 060371242012009, District 5
5426 060371242012010, District 5
5427 060371242012011, District 5
5428 060371242012012, District 5
5429 060371242012013, District 5
5430 060371242012014, District 5
5431 060371242012015, District 5
5432 060371242012016, District 5
5433 060371242013000, District 5
5434 060371242013001, District 5
5435 060371242013002, District 5
5436 060371242013003, District 5
5437 060371242013004, District 5
5438 060371242013005, District 5
5439 060371242013006, District 5
5440 060371242031000, District 5
5441 060371242031001, District 5
5442 060371242031002, District 5
5443 060371242031003, District 5
5444 060371242031004, District 5
5445 060371242031005, District 5
5446 060371242031006, District 5
5447 060371242031007, District 5
5448 060371242031008, District 5
5449 060371242031009, District 5
5450 060371242032000, District 5
5451 060371242032001, District 5
5452 060371242032002, District 5

5453 060371242032003, District 5
5454 060371242032004, District 5
5455 060371242041000, District 5
5456 060371242041001, District 5
5457 060371242041002, District 5
5458 060371242041003, District 5
5459 060371242042000, District 5
5460 060371242042001, District 5
5461 060371242042002, District 5
5462 060371242042003, District 5
5463 060371242042004, District 5
5464 060371243001000, District 5
5465 060371243001001, District 5
5466 060371243001002, District 5
5467 060371243001003, District 5
5468 060371243001004, District 5
5469 060371243001005, District 5
5470 060371243001006, District 5
5471 060371243001007, District 5
5472 060371243001008, District 5
5473 060371243001009, District 5
5474 060371243001010, District 5
5475 060371243001011, District 5
5476 060371243002000, District 5
5477 060371243002001, District 5
5478 060371243002002, District 5
5479 060371243002003, District 5
5480 060371243002004, District 5
5481 060371243002005, District 5
5482 060371243002006, District 5
5483 060371243002007, District 5
5484 060371243002008, District 5
5485 060371243002009, District 5
5486 060371243002010, District 5
5487 060371243003000, District 5
5488 060371243003001, District 5
5489 060371243003002, District 5
5490 060371243003003, District 5
5491 060371243003004, District 5
5492 060371243003005, District 5
5493 060371243003006, District 5
5494 060371243003007, District 5
5495 060371243003008, District 5
5496 060371243003009, District 5
5497 060371243003010, District 5
5498 060371243003011, District 5
5499 060371243003012, District 5

5500 060371243003013, District 5
5501 060371243003014, District 5
5502 060371243003015, District 5
5503 060371243003016, District 5
5504 060371244001000, District 3
5505 060371244001001, District 3
5506 060371244001002, District 3
5507 060371244001003, District 3
5508 060371244001004, District 3
5509 060371244001005, District 3
5510 060371244001006, District 3
5511 060371244001007, District 3
5512 060371244001008, District 3
5513 060371244001009, District 3
5514 060371244002000, District 3
5515 060371244002001, District 3
5516 060371244002002, District 3
5517 060371244002003, District 3
5518 060371244002004, District 3
5519 060371244002005, District 3
5520 060371244002006, District 3
5521 060371244002007, District 3
5522 060371244002008, District 3
5523 060371244002009, District 3
5524 060371244003000, District 5
5525 060371244003001, District 5
5526 060371244003002, District 5
5527 060371244003003, District 5
5528 060371244003004, District 5
5529 060371244003005, District 5
5530 060371244003006, District 5
5531 060371244003007, District 5
5532 060371244003008, District 5
5533 060371245001000, District 3
5534 060371245001001, District 3
5535 060371245001002, District 3
5536 060371245001003, District 3
5537 060371245001004, District 3
5538 060371245001005, District 3
5539 060371245001006, District 3
5540 060371245001007, District 3
5541 060371245001008, District 3
5542 060371245001009, District 3
5543 060371245001010, District 3
5544 060371245001011, District 3
5545 060371245001012, District 3
5546 060371245001013, District 3

5547 060371245001014, District 3
5548 060371245001015, District 3
5549 060371245001016, District 3
5550 060371245002000, District 3
5551 060371245002001, District 3
5552 060371245002002, District 3
5553 060371245002003, District 3
5554 060371245002004, District 3
5555 060371245002005, District 3
5556 060371245002006, District 3
5557 060371245002007, District 3
5558 060371245002008, District 3
5559 060371245002009, District 3
5560 060371245002010, District 3
5561 060371245002011, District 3
5562 060371246001000, District 3
5563 060371246001001, District 3
5564 060371246001002, District 3
5565 060371246001003, District 3
5566 060371246001004, District 3
5567 060371246001005, District 3
5568 060371246001006, District 3
5569 060371246001007, District 3
5570 060371246001008, District 3
5571 060371246001009, District 3
5572 060371246001010, District 3
5573 060371246001011, District 3
5574 060371246001012, District 3
5575 060371246002000, District 3
5576 060371246002001, District 3
5577 060371246002002, District 3
5578 060371246002003, District 3
5579 060371246002004, District 3
5580 060371246002005, District 3
5581 060371246002006, District 3
5582 060371246002007, District 3
5583 060371246002008, District 3
5584 060371246002009, District 3
5585 060371246002010, District 3
5586 060371246003000, District 3
5587 060371246003001, District 3
5588 060371246003002, District 3
5589 060371246003003, District 3
5590 060371246003004, District 3
5591 060371246003005, District 3
5592 060371246003006, District 3
5593 060371246003007, District 3

5594 060371246003008, District 3
5595 060371246003009, District 3
5596 060371246003010, District 3
5597 060371246003011, District 3
5598 060371247001000, District 3
5599 060371247001001, District 3
5600 060371247001002, District 3
5601 060371247001003, District 3
5602 060371247001004, District 3
5603 060371247001005, District 3
5604 060371247002000, District 3
5605 060371247002001, District 3
5606 060371247002002, District 3
5607 060371247002003, District 3
5608 060371247002004, District 3
5609 060371247002005, District 3
5610 060371247003000, District 5
5611 060371247003001, District 3
5612 060371247003002, District 3
5613 060371247003003, District 3
5614 060371247003004, District 3
5615 060371247003005, District 3
5616 060371247003006, District 3
5617 060371247003007, District 3
5618 060371247003008, District 3
5619 060371247004000, District 3
5620 060371247004001, District 3
5621 060371247004002, District 3
5622 060371247004003, District 3
5623 060371247004004, District 3
5624 060371247004005, District 3
5625 060371247004006, District 3
5626 060371249021000, District 5
5627 060371249021001, District 5
5628 060371249021002, District 5
5629 060371249021003, District 5
5630 060371249021004, District 5
5631 060371249021005, District 5
5632 060371249021006, District 5
5633 060371249021007, District 5
5634 060371249022000, District 5
5635 060371249022001, District 5
5636 060371249022002, District 5
5637 060371249022003, District 5
5638 060371249031000, District 5
5639 060371249031001, District 5
5640 060371249031002, District 5

5641 060371249031003, District 5
5642 060371249032000, District 5
5643 060371249032001, District 5
5644 060371249032002, District 5
5645 060371249032003, District 5
5646 060371249032004, District 5
5647 060371251011000, District 5
5648 060371251011001, District 5
5649 060371251011002, District 5
5650 060371251011003, District 5
5651 060371251011004, District 5
5652 060371251011005, District 5
5653 060371251011006, District 5
5654 060371251011007, District 5
5655 060371251011008, District 5
5656 060371251011009, District 5
5657 060371251011010, District 5
5658 060371251011011, District 5
5659 060371251011012, District 5
5660 060371251011013, District 5
5661 060371251011014, District 5
5662 060371251011015, District 5
5663 060371251011016, District 5
5664 060371251012000, District 5
5665 060371251012001, District 5
5666 060371251012002, District 5
5667 060371251012003, District 5
5668 060371251012004, District 5
5669 060371251013000, District 5
5670 060371251021000, District 5
5671 060371251021001, District 5
5672 060371251021002, District 5
5673 060371251021003, District 5
5674 060371251021004, District 5
5675 060371251021005, District 5
5676 060371251021006, District 5
5677 060371251021007, District 5
5678 060371251021008, District 5
5679 060371251021009, District 5
5680 060371251021010, District 5
5681 060371251021011, District 5
5682 060371251021012, District 5
5683 060371251021013, District 5
5684 060371251021014, District 5
5685 060371251021015, District 5
5686 060371251021016, District 5
5687 060371251021017, District 5

5688 060371251021018, District 5
5689 060371251022000, District 5
5690 060371251022001, District 5
5691 060371251022002, District 5
5692 060371251022003, District 5
5693 060371251022004, District 5
5694 060371251022005, District 5
5695 060371251022006, District 5
5696 060371251022007, District 5
5697 060371251022008, District 5
5698 060371251022009, District 5
5699 060371251022010, District 5
5700 060371251022011, District 5
5701 060371251022012, District 5
5702 060371251022013, District 5
5703 060371251022014, District 5
5704 060371251022015, District 5
5705 060371251022016, District 5
5706 060371251022017, District 5
5707 060371252001000, District 5
5708 060371252001001, District 5
5709 060371252001002, District 5
5710 060371252001003, District 5
5711 060371252001004, District 5
5712 060371252001005, District 5
5713 060371252001006, District 5
5714 060371252001007, District 5
5715 060371252001008, District 5
5716 060371252001009, District 5
5717 060371252001010, District 5
5718 060371252001011, District 5
5719 060371252001012, District 5
5720 060371252002000, District 5
5721 060371252002001, District 5
5722 060371252002002, District 5
5723 060371252002003, District 5
5724 060371252002004, District 5
5725 060371252002005, District 5
5726 060371252002006, District 5
5727 060371252002007, District 5
5728 060371252002008, District 5
5729 060371252002009, District 5
5730 060371252002010, District 5
5731 060371252002011, District 5
5732 060371252002012, District 5
5733 060371252002013, District 5
5734 060371252002014, District 5

5735 060371252002015, District 5
5736 060371252002016, District 5
5737 060371252002017, District 5
5738 060371252002018, District 5
5739 060371252002019, District 5
5740 060371252003000, District 5
5741 060371252003001, District 5
5742 060371252003002, District 5
5743 060371252003003, District 5
5744 060371252003004, District 5
5745 060371252003005, District 5
5746 060371252003006, District 5
5747 060371252003007, District 5
5748 060371252003008, District 5
5749 060371252003009, District 5
5750 060371252003010, District 5
5751 060371252003011, District 5
5752 060371252003012, District 5
5753 060371252003013, District 5
5754 060371252003014, District 5
5755 060371253101000, District 5
5756 060371253101001, District 5
5757 060371253101002, District 5
5758 060371253101003, District 5
5759 060371253101004, District 5
5760 060371253101005, District 5
5761 060371253102000, District 5
5762 060371253102001, District 5
5763 060371253102002, District 5
5764 060371253102003, District 5
5765 060371253102004, District 5
5766 060371253102005, District 5
5767 060371253102006, District 5
5768 060371253102007, District 5
5769 060371253102008, District 5
5770 060371253102009, District 5
5771 060371253102010, District 5
5772 060371253102011, District 5
5773 060371253102012, District 5
5774 060371253102013, District 5
5775 060371253102014, District 5
5776 060371253102015, District 5
5777 060371253102016, District 5
5778 060371253102017, District 5
5779 060371253102018, District 5
5780 060371253102019, District 5
5781 060371253102020, District 5

5782 060371253103000, District 5
5783 060371253103001, District 5
5784 060371253103002, District 5
5785 060371253103003, District 5
5786 060371253104000, District 5
5787 060371253104001, District 5
5788 060371253104002, District 5
5789 060371253104003, District 5
5790 060371253105000, District 5
5791 060371253105001, District 5
5792 060371253105002, District 5
5793 060371253211000, District 5
5794 060371253211001, District 5
5795 060371253211002, District 5
5796 060371253212000, District 5
5797 060371253212001, District 5
5798 060371253212002, District 5
5799 060371253212003, District 5
5800 060371253212004, District 5
5801 060371253221000, District 5
5802 060371253221001, District 5
5803 060371253221002, District 5
5804 060371253221003, District 5
5805 060371253221004, District 5
5806 060371253221005, District 5
5807 060371253221006, District 5
5808 060371253221007, District 5
5809 060371253221008, District 5
5810 060371253222000, District 5
5811 060371253222001, District 5
5812 060371253222002, District 5
5813 060371253222003, District 5
5814 060371253222004, District 5
5815 060371253222005, District 5
5816 060371253222006, District 5
5817 060371253222007, District 5
5818 060371253222008, District 5
5819 060371253222009, District 5
5820 060371253222010, District 5
5821 060371254021000, District 5
5822 060371254021001, District 5
5823 060371254021002, District 5
5824 060371254021003, District 5
5825 060371254021004, District 5
5826 060371254021005, District 5
5827 060371254021006, District 5
5828 060371254021007, District 5

5829 060371254021008, District 5
5830 060371254021009, District 5
5831 060371254021010, District 5
5832 060371254021011, District 5
5833 060371254021012, District 5
5834 060371254021013, District 5
5835 060371254021014, District 5
5836 060371254021015, District 5
5837 060371254022000, District 5
5838 060371254022001, District 5
5839 060371254022002, District 5
5840 060371254022003, District 5
5841 060371254022004, District 5
5842 060371254022005, District 5
5843 060371254022006, District 5
5844 060371254022007, District 5
5845 060371254022008, District 5
5846 060371254022009, District 5
5847 060371254022010, District 5
5848 060371254022011, District 5
5849 060371254022012, District 5
5850 060371254022013, District 5
5851 060371254022014, District 5
5852 060371254022015, District 5
5853 060371254022016, District 5
5854 060371254022017, District 5
5855 060371254022018, District 5
5856 060371254023000, District 5
5857 060371254023001, District 5
5858 060371254023002, District 5
5859 060371254023003, District 5
5860 060371254023004, District 5
5861 060371254023005, District 5
5862 060371254023006, District 5
5863 060371254023007, District 5
5864 060371254023008, District 5
5865 060371254031000, District 5
5866 060371254031001, District 5
5867 060371254032000, District 5
5868 060371254032001, District 5
5869 060371254032002, District 5
5870 060371254041000, District 5
5871 060371254041001, District 5
5872 060371254041002, District 5
5873 060371254041003, District 5
5874 060371254041004, District 5
5875 060371254041005, District 5

5876 060371254041006, District 5
5877 060371254041007, District 5
5878 060371254041008, District 5
5879 060371254041009, District 5
5880 060371254041010, District 5
5881 060371255011000, District 5
5882 060371255011001, District 5
5883 060371255011002, District 5
5884 060371255011003, District 5
5885 060371255011004, District 5
5886 060371255011005, District 5
5887 060371255011006, District 5
5888 060371255011007, District 5
5889 060371255011008, District 5
5890 060371255012000, District 5
5891 060371255012001, District 5
5892 060371255012002, District 5
5893 060371255012003, District 5
5894 060371255012004, District 5
5895 060371255012005, District 5
5896 060371255012006, District 5
5897 060371255012007, District 5
5898 060371255012008, District 5
5899 060371255012009, District 5
5900 060371255021000, District 5
5901 060371255021001, District 5
5902 060371255021002, District 5
5903 060371255021003, District 5
5904 060371255021004, District 5
5905 060371255021005, District 5
5906 060371255021006, District 5
5907 060371255021007, District 5
5908 060371255021008, District 5
5909 060371255021009, District 5
5910 060371255021010, District 5
5911 060371255021011, District 5
5912 060371255021012, District 5
5913 060371255021013, District 5
5914 060371255021014, District 5
5915 060371255022000, District 5
5916 060371255022001, District 5
5917 060371255022002, District 5
5918 060371255022003, District 5
5919 060371255022004, District 5
5920 060371255022005, District 5
5921 060371255022006, District 5
5922 060371255022007, District 5

5923 060371255022008, District 5
5924 060371255023000, District 5
5925 060371255023001, District 5
5926 060371256001000, District 5
5927 060371256001001, District 5
5928 060371256001002, District 5
5929 060371256001003, District 5
5930 060371256001004, District 5
5931 060371256001005, District 5
5932 060371256001006, District 5
5933 060371256001007, District 5
5934 060371256001008, District 5
5935 060371256001009, District 5
5936 060371256001010, District 5
5937 060371256001011, District 5
5938 060371256001012, District 5
5939 060371256001013, District 5
5940 060371256002000, District 5
5941 060371256002001, District 5
5942 060371256002002, District 5
5943 060371256002003, District 5
5944 060371256002004, District 5
5945 060371256002005, District 5
5946 060371256002006, District 5
5947 060371256002007, District 5
5948 060371256002008, District 5
5949 060371256002009, District 5
5950 060371256002010, District 5
5951 060371256002011, District 5
5952 060371256002012, District 5
5953 060371256002013, District 5
5954 060371256002014, District 5
5955 060371256003000, District 5
5956 060371256003001, District 5
5957 060371256003002, District 5
5958 060371256003003, District 5
5959 060371256003004, District 5
5960 060371256003005, District 5
5961 060371256003006, District 5
5962 060371256003007, District 5
5963 060371256003008, District 5
5964 060371256003009, District 5
5965 060371256003010, District 5
5966 060371256003011, District 5
5967 060371256003012, District 5
5968 060371271021000, District 3
5969 060371271021001, District 3

5970 060371271021002, District 3
5971 060371271021003, District 3
5972 060371271021004, District 3
5973 060371271021005, District 3
5974 060371271022000, District 3
5975 060371271022001, District 3
5976 060371271023000, District 3
5977 060371271023001, District 3
5978 060371271023002, District 3
5979 060371271023003, District 3
5980 060371271023004, District 3
5981 060371271023005, District 3
5982 060371271031000, District 3
5983 060371271031001, District 3
5984 060371271031002, District 3
5985 060371271031003, District 3
5986 060371271031004, District 3
5987 060371271041000, District 3
5988 060371271041001, District 3
5989 060371271041002, District 3
5990 060371271041003, District 3
5991 060371271041004, District 3
5992 060371271041005, District 3
5993 060371271041006, District 3
5994 060371271042000, District 3
5995 060371271042001, District 3
5996 060371271042002, District 3
5997 060371271042003, District 3
5998 060371271042004, District 3
5999 060371272101000, District 3
6000 060371272101001, District 3
6001 060371272101002, District 3
6002 060371272101003, District 3
6003 060371272101004, District 3
6004 060371272101005, District 3
6005 060371272101006, District 3
6006 060371272102000, District 3
6007 060371272102001, District 3
6008 060371272102002, District 3
6009 060371272102003, District 3
6010 060371272102004, District 3
6011 060371272102005, District 3
6012 060371272102006, District 3
6013 060371272102007, District 3
6014 060371272102008, District 3
6015 060371272102009, District 3
6016 060371272102010, District 3

6017 060371272102011, District 3
6018 060371272102012, District 3
6019 060371272102013, District 3
6020 060371272102014, District 3
6021 060371272102015, District 3
6022 060371272102016, District 3
6023 060371272103000, District 3
6024 060371272103001, District 3
6025 060371272103002, District 3
6026 060371272103003, District 3
6027 060371272103004, District 3
6028 060371272103005, District 3
6029 060371272103006, District 3
6030 060371272103007, District 3
6031 060371272103008, District 3
6032 060371272103009, District 3
6033 060371272103010, District 3
6034 060371272103011, District 3
6035 060371272201000, District 3
6036 060371272201001, District 3
6037 060371272201002, District 3
6038 060371272201003, District 3
6039 060371272201004, District 3
6040 060371272201005, District 3
6041 060371272201006, District 3
6042 060371272201007, District 3
6043 060371272201008, District 3
6044 060371272202000, District 3
6045 060371272202001, District 3
6046 060371272202002, District 3
6047 060371272202003, District 3
6048 060371272202004, District 3
6049 060371272202005, District 3
6050 060371272203000, District 3
6051 060371272203001, District 3
6052 060371272203002, District 3
6053 060371272203003, District 3
6054 060371272203004, District 3
6055 060371272203005, District 3
6056 060371273001000, District 3
6057 060371273001001, District 3
6058 060371273001002, District 3
6059 060371273001003, District 3
6060 060371273001004, District 3
6061 060371273001005, District 3
6062 060371273001006, District 3
6063 060371273001007, District 3

6064 060371273001008, District 3
6065 060371273001009, District 3
6066 060371273001010, District 3
6067 060371273001011, District 3
6068 060371273001012, District 3
6069 060371273001013, District 3
6070 060371273001014, District 3
6071 060371273001015, District 3
6072 060371273002000, District 3
6073 060371273002001, District 3
6074 060371273002002, District 3
6075 060371273002003, District 3
6076 060371273002004, District 3
6077 060371273002005, District 3
6078 060371273002006, District 3
6079 060371273002007, District 3
6080 060371274001000, District 3
6081 060371274001001, District 3
6082 060371274001002, District 3
6083 060371274001003, District 3
6084 060371274001004, District 3
6085 060371274001005, District 3
6086 060371274001006, District 3
6087 060371274001007, District 3
6088 060371274001008, District 3
6089 060371274001009, District 3
6090 060371274001010, District 3
6091 060371274002000, District 3
6092 060371274002001, District 3
6093 060371274002002, District 3
6094 060371274002003, District 3
6095 060371274002004, District 3
6096 060371274002005, District 3
6097 060371274002006, District 3
6098 060371274002007, District 3
6099 060371274002008, District 3
6100 060371274002009, District 3
6101 060371274002010, District 3
6102 060371274002011, District 3
6103 060371274002012, District 3
6104 060371274002013, District 3
6105 060371274002014, District 3
6106 060371274002015, District 3
6107 060371274002016, District 3
6108 060371274002017, District 3
6109 060371274003000, District 3
6110 060371274003001, District 3

6111 060371274003002, District 3
6112 060371274003003, District 3
6113 060371274003004, District 3
6114 060371274003005, District 3
6115 060371274003006, District 3
6116 060371274003007, District 3
6117 060371274003008, District 3
6118 060371274003009, District 3
6119 060371274003010, District 3
6120 060371274003011, District 3
6121 060371274003012, District 3
6122 060371274003013, District 3
6123 060371274003014, District 3
6124 060371274003015, District 3
6125 060371274003016, District 3
6126 060371274004000, District 3
6127 060371274004001, District 3
6128 060371274004002, District 3
6129 060371274004003, District 3
6130 060371274004004, District 3
6131 060371274004005, District 3
6132 060371275201000, District 3
6133 060371275201001, District 3
6134 060371275202000, District 3
6135 060371275202001, District 3
6136 060371275202002, District 3
6137 060371275202003, District 3
6138 060371275202004, District 3
6139 060371275202005, District 3
6140 060371276031000, District 3
6141 060371276031001, District 3
6142 060371276031002, District 3
6143 060371276031003, District 3
6144 060371276032000, District 3
6145 060371276032001, District 3
6146 060371276032002, District 3
6147 060371276032003, District 3
6148 060371276032004, District 3
6149 060371276032005, District 3
6150 060371276041000, District 3
6151 060371276042000, District 3
6152 060371276042001, District 3
6153 060371276042002, District 3
6154 060371276042003, District 3
6155 060371276042004, District 3
6156 060371276042005, District 3
6157 060371276042006, District 3

6158 060371276051000, District 3
6159 060371276051001, District 3
6160 060371276051002, District 3
6161 060371276051003, District 3
6162 060371276052000, District 3
6163 060371276052001, District 3
6164 060371276052002, District 3
6165 060371276052003, District 3
6166 060371276061000, District 3
6167 060371276061001, District 3
6168 060371276061002, District 3
6169 060371276061003, District 3
6170 060371276061004, District 3
6171 060371276061005, District 3
6172 060371276061006, District 3
6173 060371276061007, District 3
6174 060371276062000, District 3
6175 060371276062001, District 3
6176 060371276062002, District 3
6177 060371276062003, District 3
6178 060371276062004, District 3
6179 060371277111000, District 3
6180 060371277111001, District 3
6181 060371277111002, District 3
6182 060371277111003, District 3
6183 060371277111004, District 3
6184 060371277111005, District 3
6185 060371277111006, District 3
6186 060371277111007, District 3
6187 060371277111008, District 3
6188 060371277111009, District 3
6189 060371277111010, District 3
6190 060371277111011, District 3
6191 060371277111012, District 3
6192 060371277111013, District 3
6193 060371277112000, District 3
6194 060371277112001, District 3
6195 060371277112002, District 3
6196 060371277112003, District 3
6197 060371277112004, District 3
6198 060371277112005, District 3
6199 060371277112006, District 3
6200 060371277112007, District 3
6201 060371277112008, District 3
6202 060371277112009, District 3
6203 060371277112010, District 3
6204 060371277121000, District 3

6205 060371277121001, District 3
6206 060371277121002, District 3
6207 060371277121003, District 3
6208 060371277121004, District 3
6209 060371277121005, District 3
6210 060371277121006, District 3
6211 060371277121007, District 3
6212 060371277121008, District 3
6213 060371277122000, District 3
6214 060371277122001, District 3
6215 060371277122002, District 3
6216 060371277122003, District 3
6217 060371277122004, District 3
6218 060371277122005, District 3
6219 060371278031000, District 3
6220 060371278031001, District 3
6221 060371278031002, District 3
6222 060371278031003, District 3
6223 060371278031004, District 3
6224 060371278031005, District 3
6225 060371278031006, District 3
6226 060371278031007, District 3
6227 060371278031008, District 3
6228 060371278032000, District 3
6229 060371278032001, District 3
6230 060371278032002, District 3
6231 060371278032003, District 3
6232 060371278032004, District 3
6233 060371278032005, District 3
6234 060371278032006, District 3
6235 060371278032007, District 3
6236 060371278041000, District 3
6237 060371278041001, District 3
6238 060371278041002, District 3
6239 060371278042000, District 3
6240 060371278042001, District 3
6241 060371278043000, District 3
6242 060371278043001, District 3
6243 060371278043002, District 3
6244 060371278043003, District 3
6245 060371278043004, District 3
6246 060371278043005, District 3
6247 060371278043006, District 3
6248 060371278051000, District 3
6249 060371278052000, District 3
6250 060371278052001, District 3
6251 060371278052002, District 3

6252 060371278052003, District 3
6253 060371278052004, District 3
6254 060371278052005, District 3
6255 060371278052006, District 3
6256 060371278053000, District 3
6257 060371278053001, District 3
6258 060371278053002, District 3
6259 060371278053003, District 3
6260 060371278053004, District 3
6261 060371278053005, District 3
6262 060371278053006, District 3
6263 060371278061000, District 3
6264 060371278061001, District 3
6265 060371278061002, District 3
6266 060371278061003, District 3
6267 060371278061004, District 3
6268 060371278061005, District 3
6269 060371278061006, District 3
6270 060371278061007, District 3
6271 060371278061008, District 3
6272 060371278061009, District 3
6273 060371278061010, District 3
6274 060371278061011, District 3
6275 060371278061012, District 3
6276 060371278061013, District 3
6277 060371278061014, District 3
6278 060371278062000, District 3
6279 060371278062001, District 3
6280 060371278063000, District 3
6281 060371278063001, District 3
6282 060371278063002, District 3
6283 060371278063003, District 3
6284 060371278063004, District 3
6285 060371278063005, District 3
6286 060371279101000, District 3
6287 060371279101001, District 3
6288 060371279101002, District 3
6289 060371279101003, District 3
6290 060371279101004, District 3
6291 060371279101005, District 3
6292 060371279102000, District 3
6293 060371279102001, District 3
6294 060371279102002, District 3
6295 060371279102003, District 3
6296 060371279102004, District 3
6297 060371279102005, District 3
6298 060371279201000, District 3

6299 060371279201001, District 3
6300 060371279201002, District 3
6301 060371279201003, District 3
6302 060371279201004, District 3
6303 060371279201005, District 3
6304 060371279201006, District 3
6305 060371279202000, District 3
6306 060371279202001, District 3
6307 060371279202002, District 3
6308 060371279202003, District 3
6309 060371279202004, District 3
6310 060371279202005, District 3
6311 060371279202006, District 3
6312 060371279202007, District 3
6313 060371281011000, District 3
6314 060371281011001, District 3
6315 060371281011002, District 3
6316 060371281011003, District 3
6317 060371281011004, District 3
6318 060371281011005, District 3
6319 060371281011006, District 3
6320 060371281011007, District 3
6321 060371281011008, District 3
6322 060371281011009, District 3
6323 060371281011010, District 3
6324 060371281011011, District 3
6325 060371281012000, District 3
6326 060371281012001, District 3
6327 060371281012002, District 3
6328 060371281012003, District 3
6329 060371281012004, District 3
6330 060371281012005, District 3
6331 060371281012006, District 3
6332 060371281012007, District 3
6333 060371281012008, District 3
6334 060371281012009, District 3
6335 060371281021000, District 3
6336 060371281021001, District 3
6337 060371281021002, District 3
6338 060371281021003, District 3
6339 060371281021004, District 3
6340 060371281021005, District 3
6341 060371281021006, District 3
6342 060371281021007, District 3
6343 060371281021008, District 3
6344 060371281021009, District 3
6345 060371281021010, District 3

6346 060371281022000, District 3
6347 060371281022001, District 3
6348 060371281022002, District 3
6349 060371281022003, District 3
6350 060371281023000, District 3
6351 060371281023001, District 3
6352 060371281023002, District 3
6353 060371281023003, District 3
6354 060371281023004, District 3
6355 060371281023005, District 3
6356 060371281023006, District 3
6357 060371282101000, District 3
6358 060371282101001, District 3
6359 060371282101002, District 3
6360 060371282101003, District 3
6361 060371282101004, District 3
6362 060371282101005, District 3
6363 060371282101006, District 3
6364 060371282101007, District 3
6365 060371282101008, District 3
6366 060371282102000, District 3
6367 060371282102001, District 3
6368 060371282102002, District 3
6369 060371282102003, District 3
6370 060371282102004, District 3
6371 060371282102005, District 3
6372 060371282102006, District 3
6373 060371282102007, District 3
6374 060371282201000, District 3
6375 060371282201001, District 3
6376 060371282201002, District 3
6377 060371282201003, District 3
6378 060371282201004, District 3
6379 060371282201005, District 3
6380 060371282202000, District 3
6381 060371282202001, District 3
6382 060371282202002, District 3
6383 060371282202003, District 3
6384 060371282202004, District 3
6385 060371283021000, District 3
6386 060371283021001, District 3
6387 060371283021002, District 3
6388 060371283021003, District 3
6389 060371283021004, District 3
6390 060371283021005, District 3
6391 060371283021006, District 3
6392 060371283021007, District 3

6393 060371283021008, District 3
6394 060371283021009, District 3
6395 060371283021010, District 3
6396 060371283022000, District 3
6397 060371283022001, District 3
6398 060371283022002, District 3
6399 060371283031000, District 3
6400 060371283031001, District 3
6401 060371283031002, District 3
6402 060371283031003, District 3
6403 060371283031004, District 3
6404 060371283031005, District 3
6405 060371283031006, District 3
6406 060371283031007, District 3
6407 060371283031008, District 3
6408 060371283032000, District 3
6409 060371283032001, District 3
6410 060371283032002, District 3
6411 060371283032003, District 3
6412 060371283032004, District 3
6413 060371283032005, District 3
6414 060371283032006, District 3
6415 060371283032007, District 3
6416 060371283032008, District 3
6417 060371283032009, District 3
6418 060371283032010, District 3
6419 060371283032011, District 3
6420 060371283032012, District 3
6421 060371283032013, District 3
6422 060371283032014, District 3
6423 060371284001000, District 3
6424 060371284001001, District 3
6425 060371284001002, District 3
6426 060371284001003, District 3
6427 060371284001004, District 3
6428 060371284001005, District 3
6429 060371284001006, District 3
6430 060371284001007, District 3
6431 060371284001008, District 3
6432 060371284001009, District 3
6433 060371284001010, District 3
6434 060371284001011, District 3
6435 060371284001012, District 3
6436 060371284001013, District 3
6437 060371284002000, District 3
6438 060371284002001, District 3
6439 060371284002002, District 3

6440 060371284002003, District 3
6441 060371284002004, District 3
6442 060371284002005, District 3
6443 060371284002006, District 3
6444 060371284002007, District 3
6445 060371284002008, District 3
6446 060371284002009, District 3
6447 060371284002010, District 3
6448 060371284002011, District 3
6449 060371284003000, District 3
6450 060371284003001, District 3
6451 060371284003002, District 3
6452 060371284003003, District 3
6453 060371284003004, District 3
6454 060371284003005, District 3
6455 060371284003006, District 3
6456 060371284003007, District 3
6457 060371284003008, District 3
6458 060371284003009, District 3
6459 060371284003010, District 3
6460 060371284003011, District 3
6461 060371284004000, District 3
6462 060371284004001, District 3
6463 060371284004002, District 3
6464 060371284004003, District 3
6465 060371284004004, District 3
6466 060371284004005, District 3
6467 060371284004006, District 3
6468 060371284004007, District 3
6469 060371284004008, District 3
6470 060371284004009, District 3
6471 060371285001000, District 3
6472 060371285001001, District 3
6473 060371285001002, District 3
6474 060371285001003, District 3
6475 060371285001004, District 3
6476 060371285001005, District 3
6477 060371285001006, District 3
6478 060371285001007, District 3
6479 060371285001008, District 3
6480 060371285001009, District 3
6481 060371285001010, District 3
6482 060371285001011, District 3
6483 060371285001012, District 3
6484 060371285001013, District 3
6485 060371285001014, District 3
6486 060371285002000, District 3

6487 060371285002001, District 3
6488 060371285002002, District 3
6489 060371285002003, District 3
6490 060371285002004, District 3
6491 060371285002005, District 3
6492 060371285002006, District 3
6493 060371285002007, District 3
6494 060371285002008, District 3
6495 060371285002009, District 3
6496 060371285003000, District 3
6497 060371285003001, District 3
6498 060371285003002, District 3
6499 060371285003003, District 3
6500 060371285003004, District 3
6501 060371285003005, District 3
6502 060371285003006, District 3
6503 060371285004000, District 3
6504 060371285004001, District 3
6505 060371285004002, District 3
6506 060371285004003, District 3
6507 060371285004004, District 3
6508 060371285004005, District 3
6509 060371285004006, District 3
6510 060371286011000, District 3
6511 060371286011001, District 3
6512 060371286011002, District 3
6513 060371286011003, District 3
6514 060371286011004, District 3
6515 060371286011005, District 3
6516 060371286011006, District 3
6517 060371286011007, District 3
6518 060371286011008, District 3
6519 060371286011009, District 3
6520 060371286011010, District 3
6521 060371286011011, District 3
6522 060371286011012, District 3
6523 060371286011013, District 3
6524 060371286011014, District 3
6525 060371286011015, District 3
6526 060371286011016, District 3
6527 060371286011017, District 3
6528 060371286012000, District 3
6529 060371286012001, District 3
6530 060371286012002, District 3
6531 060371286013000, District 3
6532 060371286013001, District 3
6533 060371286013002, District 3

6534 060371286013003, District 3
6535 060371286013004, District 3
6536 060371286021000, District 3
6537 060371286021001, District 3
6538 060371286021002, District 3
6539 060371286021003, District 3
6540 060371286021004, District 3
6541 060371286021005, District 3
6542 060371286021006, District 3
6543 060371286021007, District 3
6544 060371286022000, District 3
6545 060371286022001, District 3
6546 060371286022002, District 3
6547 060371286022003, District 3
6548 060371286022004, District 3
6549 060371286022005, District 3
6550 060371286022006, District 3
6551 060371286022007, District 3
6552 060371286022008, District 3
6553 060371286022009, District 3
6554 060371286023000, District 3
6555 060371286023001, District 3
6556 060371286023002, District 3
6557 060371286023003, District 3
6558 060371286023004, District 3
6559 060371286023005, District 3
6560 060371286023006, District 3
6561 060371286023007, District 3
6562 060371286023008, District 3
6563 060371286023009, District 3
6564 060371286023010, District 3
6565 060371286023011, District 3
6566 060371286023012, District 3
6567 060371286023013, District 3
6568 060371286023014, District 3
6569 060371286023015, District 3
6570 060371286023016, District 3
6571 060371286023017, District 3
6572 060371286023018, District 3
6573 060371286023019, District 3
6574 060371286023020, District 3
6575 060371286023021, District 3
6576 060371286023022, District 3
6577 060371286023023, District 3
6578 060371287031000, District 3
6579 060371287031001, District 3
6580 060371287031002, District 3

6581 060371287031003, District 3
6582 060371287031004, District 3
6583 060371287031005, District 3
6584 060371287031006, District 3
6585 060371287031007, District 3
6586 060371287031008, District 3
6587 060371287031009, District 3
6588 060371287031010, District 3
6589 060371287031011, District 3
6590 060371287031012, District 3
6591 060371287031013, District 3
6592 060371287031014, District 3
6593 060371287031015, District 3
6594 060371287031016, District 3
6595 060371287031017, District 3
6596 060371287032000, District 3
6597 060371287032001, District 3
6598 060371287041000, District 3
6599 060371287041001, District 3
6600 060371287041002, District 3
6601 060371287041003, District 3
6602 060371287041004, District 3
6603 060371287041005, District 3
6604 060371287041006, District 3
6605 060371287041007, District 3
6606 060371287041008, District 3
6607 060371287041009, District 3
6608 060371287042000, District 3
6609 060371287042001, District 3
6610 060371287042002, District 3
6611 060371287042003, District 3
6612 060371287042004, District 3
6613 060371287042005, District 3
6614 060371287042006, District 3
6615 060371287042007, District 3
6616 060371287042008, District 3
6617 060371287042009, District 3
6618 060371287042010, District 3
6619 060371287042011, District 3
6620 060371288011000, District 3
6621 060371288012000, District 3
6622 060371288012001, District 3
6623 060371288012002, District 3
6624 060371288012003, District 3
6625 060371288012004, District 3
6626 060371288012005, District 3
6627 060371288012006, District 3

6628 060371288012007, District 3
6629 060371288012008, District 3
6630 060371288021000, District 3
6631 060371288021001, District 3
6632 060371288021002, District 3
6633 060371288021003, District 3
6634 060371288021004, District 3
6635 060371288021005, District 3
6636 060371288021006, District 3
6637 060371288021007, District 3
6638 060371288021008, District 3
6639 060371288021009, District 3
6640 060371288021010, District 3
6641 060371288021011, District 3
6642 060371288021012, District 3
6643 060371288021013, District 3
6644 060371288022000, District 3
6645 060371288022001, District 3
6646 060371288022002, District 3
6647 060371288022003, District 3
6648 060371288022004, District 3
6649 060371288022005, District 3
6650 060371288022006, District 3
6651 060371288022007, District 3
6652 060371288022008, District 3
6653 060371288022009, District 3
6654 060371288022010, District 3
6655 060371288022011, District 3
6656 060371288022012, District 3
6657 060371288023000, District 3
6658 060371288023001, District 3
6659 060371288023002, District 3
6660 060371288023003, District 3
6661 060371288023004, District 3
6662 060371288023005, District 3
6663 060371288023006, District 3
6664 060371288023007, District 3
6665 060371288023008, District 3
6666 060371288023009, District 3
6667 060371288023010, District 3
6668 060371288023011, District 3
6669 060371288023012, District 3
6670 060371288023013, District 3
6671 060371288023014, District 3
6672 060371288023015, District 3
6673 060371288023016, District 3
6674 060371289101000, District 3

6675 060371289101001, District 3
6676 060371289101002, District 3
6677 060371289101003, District 3
6678 060371289101004, District 3
6679 060371289101005, District 3
6680 060371289101006, District 3
6681 060371289101007, District 3
6682 060371289101008, District 3
6683 060371289101009, District 3
6684 060371289101010, District 3
6685 060371289101011, District 3
6686 060371289101012, District 3
6687 060371289101013, District 3
6688 060371289101014, District 3
6689 060371289101015, District 3
6690 060371289101016, District 3
6691 060371289101017, District 3
6692 060371289102000, District 3
6693 060371289102001, District 3
6694 060371289102002, District 3
6695 060371289102003, District 3
6696 060371289102004, District 3
6697 060371289102005, District 3
6698 060371289102006, District 3
6699 060371289102007, District 3
6700 060371289102008, District 3
6701 060371289102009, District 3
6702 060371289102010, District 3
6703 060371289102011, District 3
6704 060371289103000, District 3
6705 060371289103001, District 3
6706 060371289103002, District 3
6707 060371289103003, District 3
6708 060371289103004, District 3
6709 060371289103005, District 3
6710 060371289103006, District 3
6711 060371289103007, District 3
6712 060371289103008, District 3
6713 060371289103009, District 3
6714 060371289103010, District 3
6715 060371289103011, District 3
6716 060371289103012, District 3
6717 060371289103013, District 3
6718 060371289103014, District 3
6719 060371289103015, District 3
6720 060371289103016, District 3
6721 060371289103017, District 3

6722 060371289103018, District 3
6723 060371289103019, District 3
6724 060371289103020, District 3
6725 060371289103021, District 3
6726 060371289103022, District 3
6727 060371289103023, District 3
6728 060371289103024, District 3
6729 060371289103025, District 3
6730 060371310211000, District 3
6731 060371310211001, District 3
6732 060371310212000, District 3
6733 060371310212001, District 3
6734 060371310212002, District 3
6735 060371310212003, District 3
6736 060371310212004, District 3
6737 060371310212005, District 3
6738 060371310212006, District 3
6739 060371310212007, District 3
6740 060371310212008, District 3
6741 060371310212009, District 3
6742 060371310212010, District 3
6743 060371310212011, District 3
6744 060371310212012, District 3
6745 060371310221000, District 3
6746 060371310221001, District 3
6747 060371310221002, District 3
6748 060371310222000, District 3
6749 060371310222001, District 3
6750 060371310222002, District 3
6751 060371310222003, District 3
6752 060371310222004, District 3
6753 060371310222005, District 3
6754 060371310231000, District 3
6755 060371310231001, District 3
6756 060371310231002, District 3
6757 060371310231003, District 3
6758 060371310231004, District 3
6759 060371310231005, District 3
6760 060371310231006, District 3
6761 060371310231007, District 3
6762 060371310231008, District 3
6763 060371310231009, District 3
6764 060371310231010, District 3
6765 060371310231011, District 3
6766 060371310231012, District 3
6767 060371310231013, District 3
6768 060371310231014, District 3

6769 060371310231015, District 3
6770 060371310231016, District 3
6771 060371310231017, District 3
6772 060371310231018, District 3
6773 060371310231019, District 3
6774 060371310231020, District 3
6775 060371310231021, District 3
6776 060371310231022, District 3
6777 060371310231023, District 3
6778 060371310241000, District 3
6779 060371310241001, District 3
6780 060371310241002, District 3
6781 060371310241003, District 3
6782 060371310241004, District 3
6783 060371310241005, District 3
6784 060371310241006, District 3
6785 060371310241007, District 3
6786 060371310241008, District 3
6787 060371310241009, District 3
6788 060371310241010, District 3
6789 060371310241011, District 3
6790 060371310241012, District 3
6791 060371310241013, District 3
6792 060371310241014, District 3
6793 060371310241015, District 3
6794 060371310241016, District 3
6795 060371310241017, District 3
6796 060371310241018, District 3
6797 060371310241019, District 3
6798 060371310241020, District 3
6799 060371310242000, District 3
6800 060371310242001, District 3
6801 060371310242002, District 3
6802 060371310242003, District 3
6803 060371310242004, District 3
6804 060371310242005, District 3
6805 060371310242006, District 3
6806 060371310242007, District 3
6807 060371310242008, District 3
6808 060371310242009, District 3
6809 060371310242010, District 3
6810 060371310242011, District 3
6811 060371310242012, District 3
6812 060371310242013, District 3
6813 060371311001000, District 3
6814 060371311001001, District 3
6815 060371311001002, District 3

6816 060371311001003, District 3
6817 060371311001004, District 3
6818 060371311001005, District 3
6819 060371311001006, District 3
6820 060371311001007, District 3
6821 060371311001008, District 3
6822 060371311001009, District 3
6823 060371311001010, District 3
6824 060371311001011, District 3
6825 060371311001012, District 3
6826 060371311001013, District 3
6827 060371311001014, District 3
6828 060371311001015, District 3
6829 060371311002000, District 3
6830 060371311002001, District 3
6831 060371311002002, District 3
6832 060371311002003, District 3
6833 060371311002004, District 3
6834 060371311002005, District 3
6835 060371311002006, District 3
6836 060371311002007, District 3
6837 060371311003000, District 3
6838 060371311003001, District 3
6839 060371311003002, District 3
6840 060371311003003, District 3
6841 060371311003004, District 3
6842 060371311003005, District 3
6843 060371311003006, District 3
6844 060371311003007, District 3
6845 060371311003008, District 3
6846 060371311003009, District 3
6847 060371311003010, District 3
6848 060371312001000, District 3
6849 060371312001001, District 3
6850 060371312001002, District 3
6851 060371312001003, District 3
6852 060371312001004, District 3
6853 060371312001005, District 3
6854 060371312001006, District 3
6855 060371312001007, District 3
6856 060371312001008, District 3
6857 060371312001009, District 3
6858 060371312001010, District 3
6859 060371312001011, District 3
6860 060371312001012, District 3
6861 060371312001013, District 3
6862 060371312001014, District 3

6863 060371312001015, District 3
6864 060371312002000, District 3
6865 060371312002001, District 3
6866 060371312002002, District 3
6867 060371312002003, District 3
6868 060371312002004, District 3
6869 060371312002005, District 3
6870 060371312002006, District 3
6871 060371312002007, District 3
6872 060371312002008, District 3
6873 060371312002009, District 3
6874 060371312002010, District 3
6875 060371312002011, District 3
6876 060371312002012, District 3
6877 060371312003000, District 3
6878 060371312003001, District 3
6879 060371312003002, District 3
6880 060371312003003, District 3
6881 060371312003004, District 3
6882 060371312003005, District 3
6883 060371312003006, District 3
6884 060371312003007, District 3
6885 060371312003008, District 3
6886 060371312003009, District 3
6887 060371313001000, District 3
6888 060371313001001, District 3
6889 060371313001002, District 3
6890 060371313001003, District 3
6891 060371313001004, District 3
6892 060371313001005, District 3
6893 060371313001006, District 3
6894 060371313001007, District 3
6895 060371313001008, District 3
6896 060371313001009, District 3
6897 060371313001010, District 3
6898 060371313001011, District 3
6899 060371313001012, District 3
6900 060371313001013, District 3
6901 060371313001014, District 3
6902 060371313002000, District 3
6903 060371313002001, District 3
6904 060371313002002, District 3
6905 060371313002003, District 3
6906 060371313002004, District 3
6907 060371313002005, District 3
6908 060371313002006, District 3
6909 060371313002007, District 3

6910 060371313002008, District 3
6911 060371313003000, District 3
6912 060371313003001, District 3
6913 060371313003002, District 3
6914 060371313003003, District 3
6915 060371313003004, District 3
6916 060371313003005, District 3
6917 060371313003006, District 3
6918 060371313003007, District 3
6919 060371313003008, District 3
6920 060371313003009, District 3
6921 060371313003010, District 3
6922 060371313003011, District 3
6923 060371313003012, District 3
6924 060371313003013, District 3
6925 060371313003014, District 3
6926 060371313003015, District 3
6927 060371313003016, District 3
6928 060371313003017, District 3
6929 060371313003018, District 3
6930 060371314001000, District 3
6931 060371314001001, District 3
6932 060371314001002, District 3
6933 060371314001003, District 3
6934 060371314001004, District 3
6935 060371314001005, District 3
6936 060371314001006, District 3
6937 060371314001007, District 3
6938 060371314001008, District 3
6939 060371314001009, District 3
6940 060371314001010, District 3
6941 060371314002000, District 3
6942 060371314002001, District 3
6943 060371314002002, District 3
6944 060371314002003, District 3
6945 060371314002004, District 3
6946 060371314002005, District 3
6947 060371314002006, District 3
6948 060371314002007, District 3
6949 060371314002008, District 3
6950 060371314003000, District 3
6951 060371314003001, District 3
6952 060371314003002, District 3
6953 060371314003003, District 3
6954 060371314003004, District 3
6955 060371316001000, District 3
6956 060371316001001, District 3

6957 060371316001002, District 3
6958 060371316001003, District 3
6959 060371316001004, District 3
6960 060371316001005, District 3
6961 060371316001006, District 3
6962 060371316001007, District 3
6963 060371316001008, District 3
6964 060371316001009, District 3
6965 060371316001010, District 3
6966 060371316001011, District 3
6967 060371316001012, District 3
6968 060371316001013, District 3
6969 060371316002000, District 3
6970 060371316002001, District 3
6971 060371316002002, District 3
6972 060371316002003, District 3
6973 060371316002004, District 3
6974 060371316002005, District 3
6975 060371316002006, District 3
6976 060371316002007, District 3
6977 060371316002008, District 3
6978 060371316002009, District 3
6979 060371316002010, District 3
6980 060371316002011, District 3
6981 060371316002012, District 3
6982 060371316003000, District 3
6983 060371316003001, District 3
6984 060371316003002, District 3
6985 060371316003003, District 3
6986 060371316003004, District 3
6987 060371316003005, District 3
6988 060371316003006, District 3
6989 060371316003007, District 3
6990 060371316003008, District 3
6991 060371316003009, District 3
6992 060371316003010, District 3
6993 060371316003011, District 3
6994 060371316003012, District 3
6995 060371316004000, District 3
6996 060371316004001, District 3
6997 060371316004002, District 3
6998 060371316004003, District 3
6999 060371316004004, District 3
7000 060371316004005, District 3
7001 060371316004006, District 3
7002 060371316004007, District 3
7003 060371316004008, District 3

7004 060371316004009, District 3
7005 060371316004010, District 3
7006 060371317011000, District 3
7007 060371317011001, District 3
7008 060371317011002, District 3
7009 060371317011003, District 3
7010 060371317011004, District 3
7011 060371317011005, District 3
7012 060371317011006, District 3
7013 060371317011007, District 3
7014 060371317012000, District 3
7015 060371317012001, District 3
7016 060371317012002, District 3
7017 060371317012003, District 3
7018 060371317012004, District 3
7019 060371317012005, District 3
7020 060371317012006, District 3
7021 060371317012007, District 3
7022 060371317012008, District 3
7023 060371317012009, District 3
7024 060371317012010, District 3
7025 060371317012011, District 3
7026 060371317012012, District 3
7027 060371317021000, District 3
7028 060371317021001, District 3
7029 060371317021002, District 3
7030 060371317021003, District 3
7031 060371317021004, District 3
7032 060371317021005, District 3
7033 060371317021006, District 3
7034 060371317021007, District 3
7035 060371317021008, District 3
7036 060371317021009, District 3
7037 060371317021010, District 3
7038 060371317021011, District 3
7039 060371317021012, District 3
7040 060371317021013, District 3
7041 060371317021014, District 3
7042 060371317021015, District 3
7043 060371317021016, District 3
7044 060371317021017, District 3
7045 060371317021018, District 3
7046 060371317021019, District 3
7047 060371317021020, District 3
7048 060371317022000, District 3
7049 060371317022001, District 3
7050 060371317022002, District 3

7051 060371317022003, District 3
7052 060371317022004, District 3
7053 060371317022005, District 3
7054 060371317022006, District 3
7055 060371317022007, District 3
7056 060371318011000, District 3
7057 060371318011001, District 3
7058 060371318011002, District 3
7059 060371318011003, District 3
7060 060371318011004, District 3
7061 060371318011005, District 3
7062 060371318011006, District 3
7063 060371318011007, District 3
7064 060371318011008, District 3
7065 060371318011009, District 3
7066 060371318011010, District 3
7067 060371318011011, District 3
7068 060371318011012, District 3
7069 060371318011013, District 3
7070 060371318011014, District 3
7071 060371318011015, District 3
7072 060371318011016, District 3
7073 060371318011017, District 3
7074 060371318021000, District 3
7075 060371318021001, District 3
7076 060371318021002, District 3
7077 060371318021003, District 3
7078 060371318021004, District 3
7079 060371318021005, District 3
7080 060371318021006, District 3
7081 060371318021007, District 3
7082 060371318021008, District 3
7083 060371318021009, District 3
7084 060371318021010, District 3
7085 060371318021011, District 3
7086 060371318021012, District 3
7087 060371318021013, District 3
7088 060371318022000, District 3
7089 060371318022001, District 3
7090 060371318022002, District 3
7091 060371318022003, District 3
7092 060371318022004, District 3
7093 060371318022005, District 3
7094 060371318022006, District 3
7095 060371318022007, District 3
7096 060371318022008, District 3
7097 060371318022009, District 3

7098 060371318022010, District 3
7099 060371318022011, District 3
7100 060371318022012, District 3
7101 060371319001000, District 3
7102 060371319001001, District 3
7103 060371319001002, District 3
7104 060371319001003, District 3
7105 060371319001004, District 3
7106 060371319001005, District 3
7107 060371319001006, District 3
7108 060371319001007, District 3
7109 060371319001008, District 3
7110 060371319001009, District 3
7111 060371319001010, District 3
7112 060371319001011, District 3
7113 060371319001012, District 3
7114 060371319002000, District 3
7115 060371319002001, District 3
7116 060371319002002, District 3
7117 060371319002003, District 3
7118 060371319002004, District 3
7119 060371319002005, District 3
7120 060371319002006, District 3
7121 060371319002007, District 3
7122 060371319002008, District 3
7123 060371319002009, District 3
7124 060371319002010, District 3
7125 060371319002011, District 3
7126 060371319003000, District 3
7127 060371319003001, District 3
7128 060371319003002, District 3
7129 060371319003003, District 3
7130 060371319003004, District 3
7131 060371319003005, District 3
7132 060371319003006, District 3
7133 060371319003007, District 3
7134 060371319003008, District 3
7135 060371319003009, District 3
7136 060371319003010, District 3
7137 060371319003011, District 3
7138 060371319003012, District 3
7139 060371319003013, District 3
7140 060371319004000, District 3
7141 060371319004001, District 3
7142 060371319004002, District 3
7143 060371319004003, District 3
7144 060371319004004, District 3

7145 060371319004005, District 3
7146 060371319004006, District 3
7147 060371319004007, District 3
7148 060371319004008, District 3
7149 060371319004009, District 3
7150 060371319004010, District 3
7151 060371320011000, District 3
7152 060371320011001, District 3
7153 060371320011002, District 3
7154 060371320011003, District 3
7155 060371320011004, District 3
7156 060371320011005, District 3
7157 060371320011006, District 3
7158 060371320011007, District 3
7159 060371320011008, District 3
7160 060371320011009, District 3
7161 060371320011010, District 3
7162 060371320012000, District 3
7163 060371320012001, District 3
7164 060371320012002, District 3
7165 060371320012003, District 3
7166 060371320012004, District 3
7167 060371320012005, District 3
7168 060371320012006, District 3
7169 060371320012007, District 3
7170 060371320012008, District 3
7171 060371320013000, District 3
7172 060371320013001, District 3
7173 060371320013002, District 3
7174 060371320013003, District 3
7175 060371320013004, District 3
7176 060371320013005, District 3
7177 060371320013006, District 3
7178 060371320013007, District 3
7179 060371320021000, District 3
7180 060371320021001, District 3
7181 060371320021002, District 3
7182 060371320021003, District 3
7183 060371320021004, District 3
7184 060371320021005, District 3
7185 060371320021006, District 3
7186 060371320021007, District 3
7187 060371320021008, District 3
7188 060371320021009, District 3
7189 060371320021010, District 3
7190 060371320021011, District 3
7191 060371320021012, District 3

7192 060371320022000, District 3
7193 060371320022001, District 3
7194 060371320022002, District 3
7195 060371320022003, District 3
7196 060371320022004, District 3
7197 060371320022005, District 3
7198 060371320022006, District 3
7199 060371320022007, District 3
7200 060371320022008, District 3
7201 060371320022009, District 3
7202 060371320022010, District 3
7203 060371320022011, District 3
7204 060371320023000, District 3
7205 060371320023001, District 3
7206 060371320023002, District 3
7207 060371320023003, District 3
7208 060371320023004, District 3
7209 060371320023005, District 3
7210 060371320023006, District 3
7211 060371320023007, District 3
7212 060371320023008, District 3
7213 060371320023009, District 3
7214 060371320023010, District 3
7215 060371320023011, District 3
7216 060371321011000, District 3
7217 060371321011001, District 3
7218 060371321011002, District 3
7219 060371321011003, District 3
7220 060371321011004, District 3
7221 060371321011005, District 3
7222 060371321011006, District 3
7223 060371321011007, District 3
7224 060371321011008, District 3
7225 060371321011009, District 3
7226 060371321011010, District 3
7227 060371321012000, District 3
7228 060371321012001, District 3
7229 060371321012002, District 3
7230 060371321012003, District 3
7231 060371321013000, District 3
7232 060371321013001, District 3
7233 060371321013002, District 3
7234 060371321013003, District 3
7235 060371321013004, District 3
7236 060371321013005, District 3
7237 060371321013006, District 3
7238 060371321013007, District 3

7239 060371321021000, District 3
7240 060371321022000, District 3
7241 060371321022001, District 3
7242 060371321022002, District 3
7243 060371321022003, District 3
7244 060371321022004, District 3
7245 060371321022005, District 3
7246 060371321022006, District 3
7247 060371321022007, District 3
7248 060371321022008, District 3
7249 060371321022009, District 3
7250 060371321022010, District 3
7251 060371321022011, District 3
7252 060371321022012, District 3
7253 060371321022013, District 3
7254 060371321022014, District 3
7255 060371321022015, District 3
7256 060371321022016, District 3
7257 060371321023000, District 3
7258 060371321023001, District 3
7259 060371321023002, District 3
7260 060371321023003, District 3
7261 060371321023004, District 3
7262 060371321023005, District 3
7263 060371321023006, District 3
7264 060371321023007, District 3
7265 060371321023008, District 3
7266 060371321023009, District 3
7267 060371321023010, District 3
7268 060371323011000, District 3
7269 060371323011001, District 3
7270 060371323011002, District 3
7271 060371323011003, District 3
7272 060371323011004, District 3
7273 060371323011005, District 3
7274 060371323011006, District 3
7275 060371323011007, District 3
7276 060371323011008, District 3
7277 060371323011009, District 3
7278 060371323012000, District 3
7279 060371323012001, District 3
7280 060371323012002, District 3
7281 060371323012003, District 3
7282 060371323012004, District 3
7283 060371323012005, District 3
7284 060371323012006, District 3
7285 060371323012007, District 3

7286 060371323012008, District 3
7287 060371323012009, District 3
7288 060371323012010, District 3
7289 060371323021000, District 3
7290 060371323021001, District 3
7291 060371323021002, District 3
7292 060371323021003, District 3
7293 060371323021004, District 3
7294 060371323021005, District 3
7295 060371323021006, District 3
7296 060371323021007, District 3
7297 060371323021008, District 3
7298 060371323021009, District 3
7299 060371323021010, District 3
7300 060371323021011, District 3
7301 060371323022000, District 3
7302 060371323022001, District 3
7303 060371323022002, District 3
7304 060371323022003, District 3
7305 060371323022004, District 3
7306 060371323022005, District 3
7307 060371323022006, District 3
7308 060371325011000, District 3
7309 060371325011001, District 3
7310 060371325011002, District 3
7311 060371325011003, District 3
7312 060371325011004, District 3
7313 060371325011005, District 3
7314 060371325011006, District 3
7315 060371325011007, District 3
7316 060371325011008, District 3
7317 060371325011009, District 3
7318 060371325011010, District 3
7319 060371325011011, District 3
7320 060371325011012, District 3
7321 060371325011013, District 3
7322 060371325011014, District 3
7323 060371325011015, District 3
7324 060371325011016, District 3
7325 060371325012000, District 3
7326 060371325012001, District 3
7327 060371325012002, District 3
7328 060371325012003, District 3
7329 060371325012004, District 3
7330 060371325012005, District 3
7331 060371325012006, District 3
7332 060371325012007, District 3

7333 060371325012008, District 3
7334 060371325012009, District 3
7335 060371325021000, District 3
7336 060371325021001, District 3
7337 060371325021002, District 3
7338 060371325021003, District 3
7339 060371325021004, District 3
7340 060371325021005, District 3
7341 060371325021006, District 3
7342 060371325021007, District 3
7343 060371325022000, District 3
7344 060371325022001, District 3
7345 060371325022002, District 3
7346 060371325022003, District 3
7347 060371325022004, District 3
7348 060371325022005, District 3
7349 060371325022006, District 3
7350 060371325022007, District 3
7351 060371325022008, District 3
7352 060371327001000, District 3
7353 060371327001001, District 3
7354 060371327001002, District 3
7355 060371327001003, District 3
7356 060371327001004, District 3
7357 060371327001005, District 3
7358 060371327001006, District 3
7359 060371327001007, District 3
7360 060371327001008, District 3
7361 060371327002000, District 3
7362 060371327002001, District 3
7363 060371327002002, District 3
7364 060371327002003, District 3
7365 060371327002004, District 3
7366 060371327002005, District 3
7367 060371327002006, District 3
7368 060371327002007, District 3
7369 060371327002008, District 3
7370 060371327002009, District 3
7371 060371327003000, District 3
7372 060371327003001, District 3
7373 060371327003002, District 3
7374 060371327003003, District 3
7375 060371327003004, District 3
7376 060371327003005, District 3
7377 060371327003006, District 3
7378 060371327003007, District 3
7379 060371327003008, District 3

7380 060371327003009, District 3
7381 060371327003010, District 3
7382 060371327003011, District 3
7383 060371327003012, District 3
7384 060371327003013, District 3
7385 060371327003014, District 3
7386 060371327003015, District 3
7387 060371327003016, District 3
7388 060371329001000, District 3
7389 060371329001001, District 3
7390 060371329001002, District 3
7391 060371329001003, District 3
7392 060371329001004, District 3
7393 060371329001005, District 3
7394 060371329001006, District 3
7395 060371329001007, District 3
7396 060371329001008, District 3
7397 060371329001009, District 3
7398 060371329001010, District 3
7399 060371329001011, District 3
7400 060371329001012, District 3
7401 060371329001013, District 3
7402 060371329001014, District 3
7403 060371329001015, District 3
7404 060371329002000, District 3
7405 060371329002001, District 3
7406 060371329002002, District 3
7407 060371329002003, District 3
7408 060371329002004, District 3
7409 060371329002005, District 3
7410 060371329002006, District 3
7411 060371329002007, District 3
7412 060371329002008, District 3
7413 060371329002009, District 3
7414 060371329002010, District 3
7415 060371329002011, District 3
7416 060371329002012, District 3
7417 060371329002013, District 3
7418 060371329002014, District 3
7419 060371329002015, District 3
7420 060371329002016, District 3
7421 060371330001000, District 3
7422 060371330001001, District 3
7423 060371330001002, District 3
7424 060371330001003, District 3
7425 060371330001004, District 3
7426 060371330001005, District 3

7427 060371330001006, District 3
7428 060371330001007, District 3
7429 060371330001008, District 3
7430 060371330001009, District 3
7431 060371330002000, District 3
7432 060371330002001, District 3
7433 060371330002002, District 3
7434 060371330002003, District 3
7435 060371330002004, District 3
7436 060371330002005, District 3
7437 060371330002006, District 3
7438 060371330002007, District 3
7439 060371330002008, District 3
7440 060371330003000, District 3
7441 060371330003001, District 3
7442 060371330003002, District 3
7443 060371330003003, District 3
7444 060371330003004, District 3
7445 060371330003005, District 3
7446 060371330003006, District 3
7447 060371330003007, District 3
7448 060371330003008, District 3
7449 060371330003009, District 3
7450 060371330003010, District 3
7451 060371330003011, District 3
7452 060371331011000, District 3
7453 060371331011001, District 3
7454 060371331011002, District 3
7455 060371331011003, District 3
7456 060371331011004, District 3
7457 060371331011005, District 3
7458 060371331011006, District 3
7459 060371331011007, District 3
7460 060371331011008, District 3
7461 060371331011009, District 3
7462 060371331011010, District 3
7463 060371331011011, District 3
7464 060371331011012, District 3
7465 060371331012000, District 3
7466 060371331012001, District 3
7467 060371331012002, District 3
7468 060371331012003, District 3
7469 060371331012004, District 3
7470 060371331012005, District 3
7471 060371331012006, District 3
7472 060371331012007, District 3
7473 060371331021000, District 3

7474 060371331021001, District 3
7475 060371331021002, District 3
7476 060371331021003, District 3
7477 060371331021004, District 3
7478 060371331021005, District 3
7479 060371331021006, District 3
7480 060371331021007, District 3
7481 060371331021008, District 3
7482 060371331021009, District 3
7483 060371331021010, District 3
7484 060371331021011, District 3
7485 060371331022000, District 3
7486 060371331022001, District 3
7487 060371331022002, District 3
7488 060371331022003, District 3
7489 060371331022004, District 3
7490 060371340011000, District 3
7491 060371340011001, District 3
7492 060371340011002, District 3
7493 060371340011003, District 3
7494 060371340011004, District 3
7495 060371340011005, District 3
7496 060371340011006, District 3
7497 060371340011007, District 3
7498 060371340011008, District 3
7499 060371340011009, District 3
7500 060371340011010, District 3
7501 060371340012000, District 3
7502 060371340012001, District 3
7503 060371340012002, District 3
7504 060371340012003, District 3
7505 060371340012004, District 3
7506 060371340012005, District 3
7507 060371340012006, District 3
7508 060371340012007, District 3
7509 060371340012008, District 3
7510 060371340012009, District 3
7511 060371340012010, District 3
7512 060371340012011, District 3
7513 060371340012012, District 3
7514 060371340021000, District 3
7515 060371340021001, District 3
7516 060371340021002, District 3
7517 060371340021003, District 3
7518 060371340021004, District 3
7519 060371340021005, District 3
7520 060371340021006, District 3

7521 060371340021007, District 3
7522 060371340021008, District 3
7523 060371340022000, District 3
7524 060371340022001, District 3
7525 060371340022002, District 3
7526 060371340022003, District 3
7527 060371340022004, District 3
7528 060371340022005, District 3
7529 060371340022006, District 3
7530 060371340022007, District 3
7531 060371340022008, District 3
7532 060371340022009, District 3
7533 060371340022010, District 3
7534 060371340022011, District 3
7535 060371341011000, District 3
7536 060371341011001, District 3
7537 060371341011002, District 3
7538 060371341011003, District 3
7539 060371341011004, District 3
7540 060371341011005, District 3
7541 060371341011006, District 3
7542 060371341011007, District 3
7543 060371341011008, District 3
7544 060371341012000, District 3
7545 060371341012001, District 3
7546 060371341012002, District 3
7547 060371341012003, District 3
7548 060371341012004, District 3
7549 060371341012005, District 3
7550 060371341012006, District 3
7551 060371341012007, District 3
7552 060371341012008, District 3
7553 060371341012009, District 3
7554 060371341012010, District 3
7555 060371341012011, District 3
7556 060371341012012, District 3
7557 060371341012013, District 3
7558 060371341012014, District 3
7559 060371341012015, District 3
7560 060371341031000, District 3
7561 060371341031001, District 3
7562 060371341031002, District 3
7563 060371341031003, District 3
7564 060371341031004, District 3
7565 060371341031005, District 3
7566 060371341031006, District 3
7567 060371341031007, District 3

7568 060371341031008, District 3
7569 060371341032000, District 3
7570 060371341032001, District 3
7571 060371341032002, District 3
7572 060371341032003, District 3
7573 060371341032004, District 3
7574 060371341032005, District 3
7575 060371341032006, District 3
7576 060371341032007, District 3
7577 060371341032008, District 3
7578 060371341032009, District 3
7579 060371341032010, District 3
7580 060371341032011, District 3
7581 060371341032012, District 3
7582 060371341032013, District 3
7583 060371341032014, District 3
7584 060371341032015, District 3
7585 060371341041000, District 3
7586 060371341041001, District 3
7587 060371341041002, District 3
7588 060371341041003, District 3
7589 060371341041004, District 3
7590 060371341042000, District 3
7591 060371341042001, District 3
7592 060371341042002, District 3
7593 060371341042003, District 3
7594 060371341042004, District 3
7595 060371341042005, District 3
7596 060371341042006, District 3
7597 060371342011000, District 3
7598 060371342011001, District 3
7599 060371342011002, District 3
7600 060371342011003, District 3
7601 060371342011004, District 3
7602 060371342011005, District 3
7603 060371342011006, District 3
7604 060371342011007, District 3
7605 060371342011008, District 3
7606 060371342011009, District 3
7607 060371342011010, District 3
7608 060371342012000, District 3
7609 060371342012001, District 3
7610 060371342012002, District 3
7611 060371342012003, District 3
7612 060371342012004, District 3
7613 060371342012005, District 3
7614 060371342012006, District 3

7615 060371342012007, District 3
7616 060371342012008, District 3
7617 060371342012009, District 3
7618 060371342012010, District 3
7619 060371342013000, District 3
7620 060371342013001, District 3
7621 060371342013002, District 3
7622 060371342013003, District 3
7623 060371342013004, District 3
7624 060371342013005, District 3
7625 060371342013006, District 3
7626 060371342013007, District 3
7627 060371342013008, District 3
7628 060371342013009, District 3
7629 060371342013010, District 3
7630 060371342013011, District 3
7631 060371342013012, District 3
7632 060371342013013, District 3
7633 060371343021000, District 3
7634 060371343021001, District 3
7635 060371343021002, District 3
7636 060371343021003, District 3
7637 060371343021004, District 3
7638 060371343021005, District 3
7639 060371343021006, District 3
7640 060371343021007, District 3
7641 060371343022000, District 3
7642 060371343022001, District 3
7643 060371343022002, District 3
7644 060371343022003, District 3
7645 060371343022004, District 3
7646 060371343022005, District 3
7647 060371343022006, District 3
7648 060371343022007, District 3
7649 060371343022008, District 3
7650 060371343022009, District 3
7651 060371343022010, District 3
7652 060371343022011, District 3
7653 060371343022012, District 3
7654 060371343022013, District 3
7655 060371343022014, District 3
7656 060371343023000, District 3
7657 060371343023001, District 3
7658 060371343023002, District 3
7659 060371343023003, District 3
7660 060371343023004, District 3
7661 060371343023005, District 3

7662 060371343023006, District 3
7663 060371343023007, District 3
7664 060371343023008, District 3
7665 060371343023009, District 3
7666 060371343023010, District 3
7667 060371343031000, District 3
7668 060371343031001, District 3
7669 060371343031002, District 3
7670 060371343031003, District 3
7671 060371343031004, District 3
7672 060371343031005, District 3
7673 060371343031006, District 3
7674 060371343031007, District 3
7675 060371343031008, District 3
7676 060371343031009, District 3
7677 060371343031010, District 3
7678 060371343031011, District 3
7679 060371343031012, District 3
7680 060371343031013, District 3
7681 060371343031014, District 3
7682 060371343032000, District 3
7683 060371343032001, District 3
7684 060371343032002, District 3
7685 060371343032003, District 3
7686 060371343032004, District 3
7687 060371343032005, District 3
7688 060371343032006, District 3
7689 060371343032007, District 3
7690 060371343032008, District 3
7691 060371343032009, District 3
7692 060371343032010, District 3
7693 060371343032011, District 3
7694 060371343032012, District 3
7695 060371343032013, District 3
7696 060371343033000, District 3
7697 060371343033001, District 3
7698 060371343033002, District 3
7699 060371343033003, District 3
7700 060371343033004, District 3
7701 060371343033005, District 3
7702 060371343033006, District 3
7703 060371343033007, District 3
7704 060371343033008, District 3
7705 060371343033009, District 3
7706 060371343033010, District 3
7707 060371343033011, District 3
7708 060371343033012, District 3

7709 060371343033013, District 3
7710 060371343033014, District 3
7711 060371343034000, District 3
7712 060371343034001, District 3
7713 060371343034002, District 3
7714 060371343034003, District 3
7715 060371343034004, District 3
7716 060371343034005, District 3
7717 060371343034006, District 3
7718 060371343034007, District 3
7719 060371343034008, District 3
7720 060371343034009, District 3
7721 060371343034010, District 3
7722 060371343034011, District 3
7723 060371343034012, District 3
7724 060371343041000, District 3
7725 060371343041001, District 3
7726 060371343041002, District 3
7727 060371343041003, District 3
7728 060371343041004, District 3
7729 060371343041005, District 3
7730 060371343041006, District 3
7731 060371343042000, District 3
7732 060371343042001, District 3
7733 060371343042002, District 3
7734 060371343042003, District 3
7735 060371343042004, District 3
7736 060371343042005, District 3
7737 060371343042006, District 3
7738 060371343042007, District 3
7739 060371343042008, District 3
7740 060371343042009, District 3
7741 060371343042010, District 3
7742 060371343042011, District 3
7743 060371343042012, District 3
7744 060371343051000, District 3
7745 060371343052000, District 3
7746 060371343052001, District 3
7747 060371343052002, District 3
7748 060371343053000, District 3
7749 060371343061000, District 3
7750 060371343061001, District 3
7751 060371343061002, District 3
7752 060371343061003, District 3
7753 060371343061004, District 3
7754 060371343061005, District 3
7755 060371343062000, District 3

7756 060371343062001, District 3
7757 060371344211000, District 3
7758 060371344211001, District 3
7759 060371344211002, District 3
7760 060371344211003, District 3
7761 060371344211004, District 3
7762 060371344211005, District 3
7763 060371344211006, District 3
7764 060371344211007, District 3
7765 060371344211008, District 3
7766 060371344212000, District 3
7767 060371344212001, District 3
7768 060371344212002, District 3
7769 060371344212003, District 3
7770 060371344212004, District 3
7771 060371344212005, District 3
7772 060371344212006, District 3
7773 060371344212007, District 3
7774 060371344212008, District 3
7775 060371344212009, District 3
7776 060371344213000, District 3
7777 060371344213001, District 3
7778 060371344213002, District 3
7779 060371344213003, District 3
7780 060371344213004, District 3
7781 060371344213005, District 3
7782 060371344213006, District 3
7783 060371344213007, District 3
7784 060371344213008, District 3
7785 060371344213009, District 3
7786 060371344213010, District 3
7787 060371344221000, District 3
7788 060371344221001, District 3
7789 060371344221002, District 3
7790 060371344221003, District 3
7791 060371344221004, District 3
7792 060371344221005, District 3
7793 060371344221006, District 3
7794 060371344221007, District 3
7795 060371344221008, District 3
7796 060371344221009, District 3
7797 060371344221010, District 3
7798 060371344221011, District 3
7799 060371344221012, District 3
7800 060371344221013, District 3
7801 060371344221014, District 3
7802 060371344221015, District 3

7803 060371344221016, District 3
7804 060371344221017, District 3
7805 060371344222000, District 3
7806 060371344222001, District 3
7807 060371344222002, District 3
7808 060371344222003, District 3
7809 060371344222004, District 3
7810 060371344222005, District 3
7811 060371344222006, District 3
7812 060371344222007, District 3
7813 060371344222008, District 3
7814 060371344222009, District 3
7815 060371344222010, District 3
7816 060371344222011, District 3
7817 060371344222012, District 3
7818 060371344222013, District 3
7819 060371344222014, District 3
7820 060371344222015, District 3
7821 060371344222016, District 3
7822 060371344222017, District 3
7823 060371344222018, District 3
7824 060371344222019, District 3
7825 060371344222020, District 3
7826 060371344222021, District 3
7827 060371344222022, District 3
7828 060371344222023, District 3
7829 060371344222024, District 3
7830 060371344231000, District 3
7831 060371344231001, District 3
7832 060371344231002, District 3
7833 060371344231003, District 3
7834 060371344231004, District 3
7835 060371344231005, District 3
7836 060371344231006, District 3
7837 060371344231007, District 3
7838 060371344231008, District 3
7839 060371344231009, District 3
7840 060371344231010, District 3
7841 060371344231011, District 3
7842 060371344231012, District 3
7843 060371344231013, District 3
7844 060371344231014, District 3
7845 060371344232000, District 3
7846 060371344232001, District 3
7847 060371344232002, District 3
7848 060371344232003, District 3
7849 060371344232004, District 3

7850 060371344232005, District 3
7851 060371344232006, District 3
7852 060371344232007, District 3
7853 060371344232008, District 3
7854 060371344232009, District 3
7855 060371344232010, District 3
7856 060371344232011, District 3
7857 060371344232012, District 3
7858 060371344232013, District 3
7859 060371344241000, District 3
7860 060371344241001, District 3
7861 060371344241002, District 3
7862 060371344241003, District 3
7863 060371344241004, District 3
7864 060371344241005, District 3
7865 060371344241006, District 3
7866 060371344241007, District 3
7867 060371344241008, District 3
7868 060371344241009, District 3
7869 060371344241010, District 3
7870 060371344241011, District 3
7871 060371344241012, District 3
7872 060371344241013, District 3
7873 060371344241014, District 3
7874 060371344241015, District 3
7875 060371344242000, District 3
7876 060371344242001, District 3
7877 060371344242002, District 3
7878 060371344242003, District 3
7879 060371344242004, District 3
7880 060371344242005, District 3
7881 060371344242006, District 3
7882 060371344242007, District 3
7883 060371344242008, District 3
7884 060371344242009, District 3
7885 060371344242010, District 3
7886 060371344242011, District 3
7887 060371344242012, District 3
7888 060371344242013, District 3
7889 060371344242014, District 3
7890 060371345201000, District 3
7891 060371345201001, District 3
7892 060371345201002, District 3
7893 060371345201003, District 3
7894 060371345201004, District 3
7895 060371345201005, District 3
7896 060371345201006, District 3

7897 060371345201007, District 3
7898 060371345201008, District 3
7899 060371345201009, District 3
7900 060371345201010, District 3
7901 060371345201011, District 3
7902 060371345201012, District 3
7903 060371345201013, District 3
7904 060371345201014, District 3
7905 060371345201015, District 3
7906 060371345201016, District 3
7907 060371345201017, District 3
7908 060371345201018, District 3
7909 060371345201019, District 3
7910 060371345201020, District 3
7911 060371345201021, District 3
7912 060371345202000, District 3
7913 060371345202001, District 3
7914 060371345202002, District 3
7915 060371345202003, District 3
7916 060371345202004, District 3
7917 060371345202005, District 3
7918 060371345202006, District 3
7919 060371345202007, District 3
7920 060371345202008, District 3
7921 060371345203000, District 3
7922 060371345203001, District 3
7923 060371345203002, District 3
7924 060371345203003, District 3
7925 060371345203004, District 3
7926 060371345203005, District 3
7927 060371345203006, District 3
7928 060371345203007, District 3
7929 060371345203008, District 3
7930 060371345203009, District 3
7931 060371345211000, District 3
7932 060371345211001, District 3
7933 060371345211002, District 3
7934 060371345211003, District 3
7935 060371345211004, District 3
7936 060371345211005, District 3
7937 060371345211006, District 3
7938 060371345211007, District 3
7939 060371345211008, District 3
7940 060371345211009, District 3
7941 060371345212000, District 3
7942 060371345212001, District 3
7943 060371345212002, District 3

7944 060371345212003, District 3
7945 060371345212004, District 3
7946 060371345212005, District 3
7947 060371345212006, District 3
7948 060371345221000, District 3
7949 060371345221001, District 3
7950 060371345221002, District 3
7951 060371345221003, District 3
7952 060371345221004, District 3
7953 060371345221005, District 3
7954 060371345221006, District 3
7955 060371345221007, District 3
7956 060371345221008, District 3
7957 060371345221009, District 3
7958 060371345222000, District 3
7959 060371345222001, District 3
7960 060371345222002, District 3
7961 060371345222003, District 3
7962 060371345222004, District 3
7963 060371345222005, District 3
7964 060371345223000, District 3
7965 060371345223001, District 3
7966 060371345223002, District 3
7967 060371345223003, District 3
7968 060371345223004, District 3
7969 060371345223005, District 3
7970 060371345223006, District 3
7971 060371345223007, District 3
7972 060371345223008, District 3
7973 060371345223009, District 3
7974 060371345223010, District 3
7975 060371347101000, District 3
7976 060371347101001, District 3
7977 060371347101002, District 3
7978 060371347101003, District 3
7979 060371347101004, District 3
7980 060371347101005, District 3
7981 060371347101006, District 3
7982 060371347101007, District 3
7983 060371347101008, District 3
7984 060371347101009, District 3
7985 060371347101010, District 3
7986 060371347101011, District 3
7987 060371347102000, District 3
7988 060371347102001, District 3
7989 060371347103000, District 3
7990 060371347103001, District 3

7991 060371347201000, District 3
7992 060371347201001, District 3
7993 060371347201002, District 3
7994 060371347201003, District 3
7995 060371347201004, District 3
7996 060371347201005, District 3
7997 060371347201006, District 3
7998 060371347201007, District 3
7999 060371347201008, District 3
8000 060371347201009, District 3
8001 060371347201010, District 3
8002 060371347201011, District 3
8003 060371347202000, District 3
8004 060371347202001, District 3
8005 060371347202002, District 3
8006 060371347202003, District 3
8007 060371347202004, District 3
8008 060371347202005, District 3
8009 060371347202006, District 3
8010 060371347202007, District 3
8011 060371347202008, District 3
8012 060371347202009, District 3
8013 060371347203000, District 3
8014 060371347203001, District 3
8015 060371348011000, District 3
8016 060371348011001, District 3
8017 060371348011002, District 3
8018 060371348011003, District 3
8019 060371348011004, District 3
8020 060371348011005, District 3
8021 060371348011006, District 3
8022 060371348011007, District 3
8023 060371348011008, District 3
8024 060371348011009, District 3
8025 060371348011010, District 3
8026 060371348011011, District 3
8027 060371348012000, District 3
8028 060371348012001, District 3
8029 060371348012002, District 3
8030 060371348012003, District 3
8031 060371348012004, District 3
8032 060371348012005, District 3
8033 060371348012006, District 3
8034 060371348012007, District 3
8035 060371348012008, District 3
8036 060371348012009, District 3
8037 060371348021000, District 3

8038 060371348021001, District 3
8039 060371348021002, District 3
8040 060371348021003, District 3
8041 060371348021004, District 3
8042 060371348021005, District 3
8043 060371348021006, District 3
8044 060371348021007, District 3
8045 060371348021008, District 3
8046 060371348021009, District 3
8047 060371348021010, District 3
8048 060371348021011, District 3
8049 060371348022000, District 3
8050 060371348022001, District 3
8051 060371348022002, District 3
8052 060371348022003, District 3
8053 060371348022004, District 3
8054 060371348022005, District 3
8055 060371348022006, District 3
8056 060371348022007, District 3
8057 060371348022008, District 3
8058 060371348022009, District 3
8059 060371348022010, District 3
8060 060371348022011, District 3
8061 060371348022012, District 3
8062 060371348022013, District 3
8063 060371349011000, District 3
8064 060371349011001, District 3
8065 060371349011002, District 3
8066 060371349011003, District 3
8067 060371349011004, District 3
8068 060371349011005, District 3
8069 060371349011006, District 3
8070 060371349011007, District 3
8071 060371349012000, District 3
8072 060371349012001, District 3
8073 060371349012002, District 3
8074 060371349012003, District 3
8075 060371349012004, District 3
8076 060371349012005, District 3
8077 060371349012006, District 3
8078 060371349012007, District 3
8079 060371349013000, District 3
8080 060371349013001, District 3
8081 060371349013002, District 3
8082 060371349013003, District 3
8083 060371349013004, District 3
8084 060371349013005, District 3

8085 060371349013006, District 3
8086 060371349013007, District 3
8087 060371349013008, District 3
8088 060371349013009, District 3
8089 060371349013010, District 3
8090 060371349041000, District 3
8091 060371349041001, District 3
8092 060371349041002, District 3
8093 060371349041003, District 3
8094 060371349041004, District 3
8095 060371349041005, District 3
8096 060371349041006, District 3
8097 060371349041007, District 3
8098 060371349041008, District 3
8099 060371349041009, District 3
8100 060371349041010, District 3
8101 060371349041011, District 3
8102 060371349042000, District 3
8103 060371349043000, District 3
8104 060371349043001, District 3
8105 060371349043002, District 3
8106 060371349043003, District 3
8107 060371349043004, District 3
8108 060371349043005, District 3
8109 060371349043006, District 3
8110 060371349043007, District 3
8111 060371349043008, District 3
8112 060371349043009, District 3
8113 060371349043010, District 3
8114 060371349043011, District 3
8115 060371349051000, District 3
8116 060371349051001, District 3
8117 060371349051002, District 3
8118 060371349051003, District 3
8119 060371349052000, District 3
8120 060371349052001, District 3
8121 060371349052002, District 3
8122 060371349052003, District 3
8123 060371349052004, District 3
8124 060371349052005, District 3
8125 060371349052006, District 3
8126 060371349052007, District 3
8127 060371349061000, District 3
8128 060371349061001, District 3
8129 060371349061002, District 3
8130 060371349061003, District 3
8131 060371349062000, District 3

8132 060371349062001, District 3
8133 060371349071000, District 3
8134 060371349071001, District 3
8135 060371349072000, District 3
8136 060371349072001, District 3
8137 060371351021000, District 3
8138 060371351021001, District 3
8139 060371351021002, District 3
8140 060371351021003, District 3
8141 060371351021004, District 3
8142 060371351021005, District 3
8143 060371351021006, District 3
8144 060371351021007, District 3
8145 060371351021008, District 3
8146 060371351021009, District 3
8147 060371351021010, District 3
8148 060371351021011, District 3
8149 060371351022000, District 3
8150 060371351022001, District 3
8151 060371351022002, District 3
8152 060371351022003, District 3
8153 060371351022004, District 3
8154 060371351022005, District 3
8155 060371351022006, District 3
8156 060371351022007, District 3
8157 060371351022008, District 3
8158 060371351022009, District 3
8159 060371351023000, District 3
8160 060371351023001, District 3
8161 060371351023002, District 3
8162 060371351023003, District 3
8163 060371351023004, District 3
8164 060371351023005, District 3
8165 060371351023006, District 3
8166 060371351023007, District 3
8167 060371351023008, District 3
8168 060371351023009, District 3
8169 060371351023010, District 3
8170 060371351023011, District 3
8171 060371351023012, District 3
8172 060371351111000, District 3
8173 060371351111001, District 3
8174 060371351111002, District 3
8175 060371351111003, District 3
8176 060371351111004, District 3
8177 060371351111005, District 3
8178 060371351111006, District 3

8179 060371351111007, District 3
8180 060371351111008, District 3
8181 060371351111009, District 3
8182 060371351111010, District 3
8183 060371351111011, District 3
8184 060371351111012, District 3
8185 060371351111013, District 3
8186 060371351112000, District 3
8187 060371351112001, District 3
8188 060371351112002, District 3
8189 060371351112003, District 3
8190 060371351112004, District 3
8191 060371351112005, District 3
8192 060371351112006, District 3
8193 060371351112007, District 3
8194 060371351112008, District 3
8195 060371351112009, District 3
8196 060371351112010, District 3
8197 060371351113000, District 3
8198 060371351113001, District 3
8199 060371351113002, District 3
8200 060371351113003, District 3
8201 060371351113004, District 3
8202 060371351113005, District 3
8203 060371351113006, District 3
8204 060371351113007, District 3
8205 060371351113008, District 3
8206 060371351113009, District 3
8207 060371351113010, District 3
8208 060371351113011, District 3
8209 060371351113012, District 3
8210 060371351113013, District 3
8211 060371351131000, District 3
8212 060371351131001, District 3
8213 060371351131002, District 3
8214 060371351131003, District 3
8215 060371351131004, District 3
8216 060371351131005, District 3
8217 060371351131006, District 3
8218 060371351131007, District 3
8219 060371351131008, District 3
8220 060371351131009, District 3
8221 060371351132000, District 3
8222 060371351132001, District 3
8223 060371351132002, District 3
8224 060371351132003, District 3
8225 060371351132004, District 3

8226 060371351132005, District 3
8227 060371351132006, District 3
8228 060371351132007, District 3
8229 060371351151000, District 3
8230 060371351151001, District 3
8231 060371351152000, District 3
8232 060371351152001, District 3
8233 060371351152002, District 3
8234 060371351161000, District 3
8235 060371351161001, District 3
8236 060371351161002, District 3
8237 060371351161003, District 3
8238 060371351161004, District 3
8239 060371351161005, District 3
8240 060371351162000, District 3
8241 060371351162001, District 3
8242 060371352011000, District 3
8243 060371352011001, District 3
8244 060371352011002, District 3
8245 060371352011003, District 3
8246 060371352011004, District 3
8247 060371352011005, District 3
8248 060371352011006, District 3
8249 060371352011007, District 3
8250 060371352011008, District 3
8251 060371352011009, District 3
8252 060371352011010, District 3
8253 060371352011011, District 3
8254 060371352011012, District 3
8255 060371352011013, District 3
8256 060371352011014, District 3
8257 060371352012000, District 3
8258 060371352012001, District 3
8259 060371352012002, District 3
8260 060371352012003, District 3
8261 060371352012004, District 3
8262 060371352012005, District 3
8263 060371352012006, District 3
8264 060371352021000, District 3
8265 060371352021001, District 3
8266 060371352021002, District 3
8267 060371352021003, District 3
8268 060371352021004, District 3
8269 060371352021005, District 3
8270 060371352021006, District 3
8271 060371352021007, District 3
8272 060371352021008, District 3

8273 060371352021009, District 3
8274 060371352021010, District 3
8275 060371352021011, District 3
8276 060371352022000, District 3
8277 060371352022001, District 3
8278 060371352022002, District 3
8279 060371352022003, District 3
8280 060371352022004, District 3
8281 060371352022005, District 3
8282 060371352022006, District 3
8283 060371352022007, District 3
8284 060371352022008, District 3
8285 060371352022009, District 3
8286 060371352022010, District 3
8287 060371352022011, District 3
8288 060371352022012, District 3
8289 060371352022013, District 3
8290 060371352022014, District 3
8291 060371352022015, District 3
8292 060371352023000, District 3
8293 060371352023001, District 3
8294 060371352023002, District 3
8295 060371352023003, District 3
8296 060371352023004, District 3
8297 060371352023005, District 3
8298 060371352023006, District 3
8299 060371352023007, District 3
8300 060371352023008, District 3
8301 060371352023009, District 3
8302 060371352023010, District 3
8303 060371352023011, District 3
8304 060371352023012, District 3
8305 060371352023013, District 3
8306 060371352023014, District 3
8307 060371352023015, District 3
8308 060371352023016, District 3
8309 060371352023017, District 3
8310 060371352023018, District 3
8311 060371352023019, District 3
8312 060371352023020, District 3
8313 060371352023021, District 3
8314 060371352023022, District 3
8315 060371352023023, District 3
8316 060371352041000, District 3
8317 060371352041001, District 3
8318 060371352041002, District 3
8319 060371352041003, District 3

8320 060371352041004, District 3
8321 060371352041005, District 3
8322 060371352041006, District 3
8323 060371352041007, District 3
8324 060371352041008, District 3
8325 060371352041009, District 3
8326 060371352041010, District 3
8327 060371352041011, District 3
8328 060371352041012, District 3
8329 060371352041013, District 3
8330 060371352041014, District 3
8331 060371352041015, District 3
8332 060371352041016, District 3
8333 060371352041017, District 3
8334 060371352041018, District 3
8335 060371352041019, District 3
8336 060371352041020, District 3
8337 060371352041021, District 3
8338 060371352041022, District 3
8339 060371352041023, District 3
8340 060371352041024, District 3
8341 060371352041025, District 3
8342 060371352041026, District 3
8343 060371352042000, District 3
8344 060371352042001, District 3
8345 060371352042002, District 3
8346 060371352042003, District 3
8347 060371352042004, District 3
8348 060371352042005, District 3
8349 060371352042006, District 3
8350 060371352042007, District 3
8351 060371352042008, District 3
8352 060371352042009, District 3
8353 060371352042010, District 3
8354 060371352042011, District 3
8355 060371352042012, District 3
8356 060371352042013, District 3
8357 060371352043000, District 3
8358 060371352043001, District 3
8359 060371352043002, District 3
8360 060371352043003, District 3
8361 060371352043004, District 3
8362 060371352043005, District 3
8363 060371352043006, District 3
8364 060371352043007, District 3
8365 060371352043008, District 3
8366 060371352043009, District 3

8367 060371352043010, District 3
8368 060371352043011, District 3
8369 060371352043012, District 3
8370 060371352043013, District 3
8371 060371352043014, District 3
8372 060371352043015, District 3
8373 060371352043016, District 3
8374 060371352043017, District 3
8375 060371352051000, District 3
8376 060371352051001, District 3
8377 060371352051002, District 3
8378 060371352051003, District 3
8379 060371352051004, District 3
8380 060371352051005, District 3
8381 060371352051006, District 3
8382 060371352051007, District 3
8383 060371352051008, District 3
8384 060371352051009, District 3
8385 060371352051010, District 3
8386 060371352051011, District 3
8387 060371352051012, District 3
8388 060371352052000, District 3
8389 060371352052001, District 3
8390 060371352052002, District 3
8391 060371352052003, District 3
8392 060371352052004, District 3
8393 060371352052005, District 3
8394 060371352052006, District 3
8395 060371352052007, District 3
8396 060371352052008, District 3
8397 060371352052009, District 3
8398 060371370001000, District 3
8399 060371370001001, District 3
8400 060371370001002, District 3
8401 060371370001003, District 3
8402 060371370001004, District 3
8403 060371370001005, District 3
8404 060371370001006, District 3
8405 060371370001007, District 3
8406 060371370001008, District 3
8407 060371370001009, District 3
8408 060371370001010, District 3
8409 060371370001011, District 3
8410 060371370001012, District 3
8411 060371370001013, District 3
8412 060371370001014, District 3
8413 060371370001015, District 3

8414 060371370001016, District 3
8415 060371370001017, District 3
8416 060371370001018, District 3
8417 060371370001019, District 3
8418 060371370001020, District 3
8419 060371370001021, District 3
8420 060371370002000, District 3
8421 060371370002001, District 3
8422 060371370002002, District 3
8423 060371370002003, District 3
8424 060371370002004, District 3
8425 060371370002005, District 3
8426 060371370002006, District 3
8427 060371370002007, District 3
8428 060371370002008, District 3
8429 060371370002009, District 3
8430 060371370002010, District 3
8431 060371370002011, District 3
8432 060371370002012, District 3
8433 060371370002013, District 3
8434 060371370002014, District 3
8435 060371370002015, District 3
8436 060371370002016, District 3
8437 060371370002017, District 3
8438 060371370002018, District 3
8439 060371370002019, District 3
8440 060371370002020, District 3
8441 060371370002021, District 3
8442 060371370002022, District 3
8443 060371370002023, District 3
8444 060371370002024, District 3
8445 060371370002025, District 3
8446 060371370002026, District 3
8447 060371370002027, District 3
8448 060371370002028, District 3
8449 060371370002029, District 3
8450 060371371031000, District 3
8451 060371371031001, District 3
8452 060371371031002, District 3
8453 060371371031003, District 3
8454 060371371031004, District 3
8455 060371371031005, District 3
8456 060371371032000, District 3
8457 060371371032001, District 3
8458 060371371032002, District 3
8459 060371371033000, District 3
8460 060371371033001, District 3

8461 060371371034000, District 3
8462 060371371034001, District 3
8463 060371371034002, District 3
8464 060371371034003, District 3
8465 060371371034004, District 3
8466 060371371034005, District 3
8467 060371371034006, District 3
8468 060371371034007, District 3
8469 060371371041000, District 3
8470 060371371041001, District 3
8471 060371371041002, District 3
8472 060371371041003, District 3
8473 060371371041004, District 3
8474 060371371041005, District 3
8475 060371371041006, District 3
8476 060371371041007, District 3
8477 060371371041008, District 3
8478 060371371041009, District 3
8479 060371371041010, District 3
8480 060371371041011, District 3
8481 060371371041012, District 3
8482 060371371041013, District 3
8483 060371371041014, District 3
8484 060371371041015, District 3
8485 060371371041016, District 3
8486 060371371041017, District 3
8487 060371371041018, District 3
8488 060371371042000, District 3
8489 060371371042001, District 3
8490 060371371042002, District 3
8491 060371371042003, District 3
8492 060371371042004, District 3
8493 060371371042005, District 3
8494 060371371042006, District 3
8495 060371371042007, District 3
8496 060371372021000, District 3
8497 060371372021001, District 3
8498 060371372022000, District 3
8499 060371372022001, District 3
8500 060371372022002, District 3
8501 060371372022003, District 3
8502 060371372022004, District 3
8503 060371372022005, District 3
8504 060371372023000, District 3
8505 060371372023001, District 3
8506 060371372023002, District 3
8507 060371372023003, District 3

8508 060371372023004, District 3
8509 060371372023005, District 3
8510 060371372023006, District 3
8511 060371372023007, District 3
8512 060371372023008, District 3
8513 060371372023009, District 3
8514 060371372023010, District 3
8515 060371372023011, District 3
8516 060371372023012, District 3
8517 060371372031000, District 3
8518 060371372031001, District 3
8519 060371372031002, District 3
8520 060371372031003, District 3
8521 060371372031004, District 3
8522 060371372031005, District 3
8523 060371372031006, District 3
8524 060371372031007, District 3
8525 060371372031008, District 3
8526 060371372031009, District 3
8527 060371372031010, District 3
8528 060371372031011, District 3
8529 060371372031012, District 3
8530 060371372031013, District 3
8531 060371372031014, District 3
8532 060371372031015, District 3
8533 060371372031016, District 3
8534 060371372031017, District 3
8535 060371372032000, District 3
8536 060371372032001, District 3
8537 060371372032002, District 3
8538 060371372032003, District 3
8539 060371372032004, District 3
8540 060371372032005, District 3
8541 060371372032006, District 3
8542 060371372032007, District 3
8543 060371372032008, District 3
8544 060371372032009, District 3
8545 060371372032010, District 3
8546 060371372032011, District 3
8547 060371372032012, District 3
8548 060371372032013, District 3
8549 060371372032014, District 3
8550 060371372032015, District 3
8551 060371372032016, District 3
8552 060371372032017, District 3
8553 060371372032018, District 3
8554 060371373011000, District 3

8555 060371373011001, District 3
8556 060371373011002, District 3
8557 060371373011003, District 3
8558 060371373011004, District 3
8559 060371373011005, District 3
8560 060371373011006, District 3
8561 060371373011007, District 3
8562 060371373011008, District 3
8563 060371373011009, District 3
8564 060371373011010, District 3
8565 060371373011011, District 3
8566 060371373011012, District 3
8567 060371373011013, District 3
8568 060371373011014, District 3
8569 060371373011015, District 3
8570 060371373011016, District 3
8571 060371373011017, District 3
8572 060371373011018, District 3
8573 060371373011019, District 3
8574 060371373021000, District 3
8575 060371373021001, District 3
8576 060371373021002, District 3
8577 060371373021003, District 3
8578 060371373021004, District 3
8579 060371373021005, District 3
8580 060371373021006, District 3
8581 060371373021007, District 3
8582 060371373021008, District 3
8583 060371373021009, District 3
8584 060371373021010, District 3
8585 060371373021011, District 3
8586 060371373021012, District 3
8587 060371373021013, District 3
8588 060371373021014, District 3
8589 060371373021015, District 3
8590 060371373021016, District 3
8591 060371373021017, District 3
8592 060371373021018, District 3
8593 060371373021019, District 3
8594 060371373022000, District 3
8595 060371373022001, District 3
8596 060371373022002, District 3
8597 060371373022003, District 3
8598 060371373022004, District 3
8599 060371373022005, District 3
8600 060371373022006, District 3
8601 060371373022007, District 3

8602 060371373022008, District 3
8603 060371373022009, District 3
8604 060371373022010, District 3
8605 060371373022011, District 3
8606 060371373022012, District 3
8607 060371373022013, District 3
8608 060371373022014, District 3
8609 060371373022015, District 3
8610 060371373022016, District 3
8611 060371373022017, District 3
8612 060371373022018, District 3
8613 060371373022019, District 3
8614 060371373022020, District 3
8615 060371373022021, District 3
8616 060371373022022, District 3
8617 060371373022023, District 3
8618 060371374011000, District 3
8619 060371374011001, District 3
8620 060371374011002, District 3
8621 060371374011003, District 3
8622 060371374011004, District 3
8623 060371374011005, District 3
8624 060371374011006, District 3
8625 060371374011007, District 3
8626 060371374011008, District 3
8627 060371374011009, District 3
8628 060371374011010, District 3
8629 060371374011011, District 3
8630 060371374011012, District 3
8631 060371374011013, District 3
8632 060371374011014, District 3
8633 060371374011015, District 3
8634 060371374011016, District 3
8635 060371374011017, District 3
8636 060371374011018, District 3
8637 060371374011019, District 3
8638 060371374012000, District 3
8639 060371374012001, District 3
8640 060371374012002, District 3
8641 060371374012003, District 3
8642 060371374012004, District 3
8643 060371374012005, District 3
8644 060371374012006, District 3
8645 060371374012007, District 3
8646 060371374012008, District 3
8647 060371374012009, District 3
8648 060371374012010, District 3

8649 060371374012011, District 3
8650 060371374012012, District 3
8651 060371374012013, District 3
8652 060371374012014, District 3
8653 060371374012015, District 3
8654 060371374013000, District 3
8655 060371374013001, District 3
8656 060371374013002, District 3
8657 060371374013003, District 3
8658 060371374013004, District 3
8659 060371374013005, District 3
8660 060371374013006, District 3
8661 060371374013007, District 3
8662 060371374013008, District 3
8663 060371374013009, District 3
8664 060371374013010, District 3
8665 060371374013011, District 3
8666 060371374013012, District 3
8667 060371374013013, District 3
8668 060371374013014, District 3
8669 060371374021000, District 3
8670 060371374021001, District 3
8671 060371374021002, District 3
8672 060371374021003, District 3
8673 060371374021004, District 3
8674 060371374021005, District 3
8675 060371374021006, District 3
8676 060371374021007, District 3
8677 060371374021008, District 3
8678 060371374021009, District 3
8679 060371374021010, District 3
8680 060371374021011, District 3
8681 060371374021012, District 3
8682 060371374021013, District 3
8683 060371374021014, District 3
8684 060371374021015, District 3
8685 060371374021016, District 3
8686 060371374021017, District 3
8687 060371374021018, District 3
8688 060371374021019, District 3
8689 060371374021020, District 3
8690 060371374021021, District 3
8691 060371374021022, District 3
8692 060371374021023, District 3
8693 060371374021024, District 3
8694 060371374021025, District 3
8695 060371374021026, District 3

8696 060371374021027, District 3
8697 060371374021028, District 3
8698 060371374022000, District 3
8699 060371374022001, District 3
8700 060371374022002, District 3
8701 060371374022003, District 3
8702 060371374022004, District 3
8703 060371374022005, District 3
8704 060371374022006, District 3
8705 060371374022007, District 3
8706 060371374022008, District 3
8707 060371374022009, District 3
8708 060371374022010, District 3
8709 060371374022011, District 3
8710 060371374022012, District 3
8711 060371374022013, District 3
8712 060371374022014, District 3
8713 060371374023000, District 3
8714 060371374023001, District 3
8715 060371374023002, District 3
8716 060371374023003, District 3
8717 060371374023004, District 3
8718 060371374023005, District 3
8719 060371374023006, District 3
8720 060371374023007, District 3
8721 060371374023008, District 3
8722 060371374023009, District 3
8723 060371374023010, District 3
8724 060371374023011, District 3
8725 060371374023012, District 3
8726 060371375011000, District 3
8727 060371375011001, District 3
8728 060371375011002, District 3
8729 060371375011003, District 3
8730 060371375011004, District 3
8731 060371375011005, District 3
8732 060371375011006, District 3
8733 060371375011007, District 3
8734 060371375011008, District 3
8735 060371375011009, District 3
8736 060371375011010, District 3
8737 060371375011011, District 3
8738 060371375011012, District 3
8739 060371375011013, District 3
8740 060371375011014, District 3
8741 060371375012000, District 3
8742 060371375012001, District 3

8743 060371375012002, District 3
8744 060371375012003, District 3
8745 060371375012004, District 3
8746 060371375012005, District 3
8747 060371375012006, District 3
8748 060371375012007, District 3
8749 060371375012008, District 3
8750 060371375013000, District 3
8751 060371375013001, District 3
8752 060371375013002, District 3
8753 060371375013003, District 3
8754 060371375013004, District 3
8755 060371375013005, District 3
8756 060371375013006, District 3
8757 060371375013007, District 3
8758 060371375013008, District 3
8759 060371375021000, District 3
8760 060371375021001, District 3
8761 060371375021002, District 3
8762 060371375021003, District 3
8763 060371375021004, District 3
8764 060371375021005, District 3
8765 060371375021006, District 3
8766 060371375021007, District 3
8767 060371375021008, District 3
8768 060371375021009, District 3
8769 060371375021010, District 3
8770 060371375021011, District 3
8771 060371375021012, District 3
8772 060371375021013, District 3
8773 060371375021014, District 3
8774 060371375021015, District 3
8775 060371375021016, District 3
8776 060371375021017, District 3
8777 060371375021018, District 3
8778 060371375021019, District 3
8779 060371375021020, District 3
8780 060371375021021, District 3
8781 060371375021022, District 3
8782 060371375022000, District 3
8783 060371375022001, District 3
8784 060371375022002, District 3
8785 060371375022003, District 3
8786 060371375022004, District 3
8787 060371375022005, District 3
8788 060371375022006, District 3
8789 060371375022007, District 3

8790 060371375022008, District 3
8791 060371375022009, District 3
8792 060371375022010, District 3
8793 060371375022011, District 3
8794 060371375022012, District 3
8795 060371375022013, District 3
8796 060371375022014, District 3
8797 060371375022015, District 3
8798 060371375022016, District 3
8799 060371375022017, District 3
8800 060371375022018, District 3
8801 060371375022019, District 3
8802 060371375022020, District 3
8803 060371375022021, District 3
8804 060371375022022, District 3
8805 060371375022023, District 3
8806 060371375023000, District 3
8807 060371375023001, District 3
8808 060371375023002, District 3
8809 060371375023003, District 3
8810 060371375023004, District 3
8811 060371375023005, District 3
8812 060371375023006, District 3
8813 060371375023007, District 3
8814 060371375023008, District 3
8815 060371375023009, District 3
8816 060371375023010, District 3
8817 060371375023011, District 3
8818 060371375023012, District 3
8819 060371375023013, District 3
8820 060371375023014, District 3
8821 060371375023015, District 3
8822 060371375023016, District 3
8823 060371375023017, District 3
8824 060371375023018, District 3
8825 060371375023019, District 3
8826 060371375023020, District 3
8827 060371375023021, District 3
8828 060371375023022, District 3
8829 060371375041000, District 3
8830 060371375041001, District 3
8831 060371375041002, District 3
8832 060371375041003, District 3
8833 060371375041004, District 3
8834 060371375041005, District 3
8835 060371375041006, District 3
8836 060371375041007, District 3

8837 060371375041008, District 3
8838 060371375041009, District 3
8839 060371375041010, District 3
8840 060371375041011, District 3
8841 060371375041012, District 3
8842 060371375041013, District 3
8843 060371375041014, District 3
8844 060371380001000, District 3
8845 060371380001001, District 3
8846 060371380001002, District 3
8847 060371380001003, District 3
8848 060371380001004, District 3
8849 060371380001005, District 3
8850 060371380001006, District 3
8851 060371380001007, District 3
8852 060371380001008, District 3
8853 060371380001009, District 3
8854 060371380001010, District 3
8855 060371380001011, District 3
8856 060371380001012, District 3
8857 060371380001013, District 3
8858 060371380001014, District 3
8859 060371380001015, District 3
8860 060371380001016, District 3
8861 060371380001017, District 3
8862 060371380001018, District 3
8863 060371380001019, District 3
8864 060371380001020, District 3
8865 060371380001021, District 3
8866 060371380001022, District 3
8867 060371380002000, District 3
8868 060371380002001, District 3
8869 060371380002002, District 3
8870 060371380002003, District 3
8871 060371380002004, District 3
8872 060371380002005, District 3
8873 060371380002006, District 3
8874 060371380002007, District 3
8875 060371380002008, District 3
8876 060371380002009, District 3
8877 060371380002010, District 3
8878 060371380002011, District 3
8879 060371380002012, District 3
8880 060371380002013, District 3
8881 060371380002014, District 3
8882 060371380002015, District 3
8883 060371380002016, District 3

8884 060371380002017, District 3
8885 060371380002018, District 3
8886 060371380003000, District 3
8887 060371380003001, District 3
8888 060371380003002, District 3
8889 060371380003003, District 3
8890 060371380003004, District 3
8891 060371380003005, District 3
8892 060371380003006, District 3
8893 060371380003007, District 3
8894 060371380003008, District 3
8895 060371380003009, District 3
8896 060371380003010, District 3
8897 060371380003011, District 3
8898 060371380003012, District 3
8899 060371380003013, District 3
8900 060371380003014, District 3
8901 060371380003015, District 3
8902 060371380003016, District 3
8903 060371380003017, District 3
8904 060371380003018, District 3
8905 060371380003019, District 3
8906 060371380003020, District 3
8907 060371380003021, District 3
8908 060371380003022, District 3
8909 060371390011000, District 3
8910 060371390011001, District 3
8911 060371390011002, District 3
8912 060371390011003, District 3
8913 060371390011004, District 3
8914 060371390011005, District 3
8915 060371390011006, District 3
8916 060371390011007, District 3
8917 060371390011008, District 3
8918 060371390012000, District 3
8919 060371390012001, District 3
8920 060371390012002, District 3
8921 060371390012003, District 3
8922 060371390012004, District 3
8923 060371390012005, District 3
8924 060371390012006, District 3
8925 060371390012007, District 3
8926 060371390012008, District 3
8927 060371390012009, District 3
8928 060371390012010, District 3
8929 060371390013000, District 3
8930 060371390013001, District 3

8931 060371390013002, District 3
8932 060371390013003, District 3
8933 060371390013004, District 3
8934 060371390013005, District 3
8935 060371390013006, District 3
8936 060371390013007, District 3
8937 060371390013008, District 3
8938 060371390013009, District 3
8939 060371390014000, District 3
8940 060371390014001, District 3
8941 060371390014002, District 3
8942 060371390014003, District 3
8943 060371390014004, District 3
8944 060371390014005, District 3
8945 060371390014006, District 3
8946 060371390014007, District 3
8947 060371390014008, District 3
8948 060371390014009, District 3
8949 060371390014010, District 3
8950 060371390014011, District 3
8951 060371390014012, District 3
8952 060371390014013, District 3
8953 060371390014014, District 3
8954 060371392001000, District 3
8955 060371392001001, District 3
8956 060371392001002, District 3
8957 060371392001003, District 3
8958 060371392001004, District 3
8959 060371392001005, District 3
8960 060371392001006, District 3
8961 060371392001007, District 3
8962 060371392001008, District 3
8963 060371392001009, District 3
8964 060371392001010, District 3
8965 060371392001011, District 3
8966 060371392001012, District 3
8967 060371392002000, District 3
8968 060371392002001, District 3
8969 060371392002002, District 3
8970 060371392002003, District 3
8971 060371392002004, District 3
8972 060371392002005, District 3
8973 060371392002006, District 3
8974 060371392002007, District 3
8975 060371392002008, District 3
8976 060371392002009, District 3
8977 060371392003000, District 3

8978 060371392003001, District 3
8979 060371392003002, District 3
8980 060371392003003, District 3
8981 060371392003004, District 3
8982 060371392004000, District 3
8983 060371392004001, District 3
8984 060371392004002, District 3
8985 060371392004003, District 3
8986 060371392004004, District 3
8987 060371393011000, District 3
8988 060371393011001, District 3
8989 060371393011002, District 3
8990 060371393011003, District 3
8991 060371393011004, District 3
8992 060371393011005, District 3
8993 060371393011006, District 3
8994 060371393011007, District 3
8995 060371393011008, District 3
8996 060371393011009, District 3
8997 060371393011010, District 3
8998 060371393011011, District 3
8999 060371393011012, District 3
9000 060371393011013, District 3
9001 060371393011014, District 3
9002 060371393011015, District 3
9003 060371393011016, District 3
9004 060371393011017, District 3
9005 060371393011018, District 3
9006 060371393011019, District 3
9007 060371393011020, District 3
9008 060371393011021, District 3
9009 060371393011022, District 3
9010 060371393011023, District 3
9011 060371393011024, District 3
9012 060371393011025, District 3
9013 060371393011026, District 3
9014 060371393012000, District 3
9015 060371393012001, District 3
9016 060371393012002, District 3
9017 060371393012003, District 3
9018 060371393012004, District 3
9019 060371393012005, District 3
9020 060371393012006, District 3
9021 060371393012007, District 3
9022 060371393012008, District 3
9023 060371393012009, District 3
9024 060371393012010, District 3

9025 060371393012011, District 3
9026 060371393012012, District 3
9027 060371393013000, District 3
9028 060371393013001, District 3
9029 060371393013002, District 3
9030 060371393013003, District 3
9031 060371393013004, District 3
9032 060371393013005, District 3
9033 060371393013006, District 3
9034 060371393013007, District 3
9035 060371393013008, District 3
9036 060371393013009, District 3
9037 060371393013010, District 3
9038 060371393013011, District 3
9039 060371393013012, District 3
9040 060371393013013, District 3
9041 060371393013014, District 3
9042 060371393013015, District 3
9043 060371393013016, District 3
9044 060371393013017, District 3
9045 060371393013018, District 3
9046 060371393013019, District 3
9047 060371393013020, District 3
9048 060371393021000, District 3
9049 060371393021001, District 3
9050 060371393021002, District 3
9051 060371393022000, District 3
9052 060371393023000, District 3
9053 060371393023001, District 3
9054 060371393031000, District 3
9055 060371393031001, District 3
9056 060371393031002, District 3
9057 060371393031003, District 3
9058 060371393032000, District 3
9059 060371393033000, District 3
9060 060371393033001, District 3
9061 060371393033002, District 3
9062 060371394011000, District 3
9063 060371394011001, District 3
9064 060371394011002, District 3
9065 060371394011003, District 3
9066 060371394011004, District 3
9067 060371394011005, District 3
9068 060371394011006, District 3
9069 060371394011007, District 3
9070 060371394011008, District 3
9071 060371394011009, District 3

9072 060371394011010, District 3
9073 060371394012000, District 3
9074 060371394012001, District 3
9075 060371394012002, District 3
9076 060371394012003, District 3
9077 060371394012004, District 3
9078 060371394012005, District 3
9079 060371394012006, District 3
9080 060371394012007, District 3
9081 060371394012008, District 3
9082 060371394012009, District 3
9083 060371394021000, District 3
9084 060371394021001, District 3
9085 060371394021002, District 3
9086 060371394021003, District 3
9087 060371394021004, District 3
9088 060371394021005, District 3
9089 060371394021006, District 3
9090 060371394021007, District 3
9091 060371394021008, District 3
9092 060371394021009, District 3
9093 060371394021010, District 3
9094 060371394021011, District 3
9095 060371394021012, District 3
9096 060371394021013, District 3
9097 060371394021014, District 3
9098 060371394022000, District 3
9099 060371394022001, District 3
9100 060371394022002, District 3
9101 060371394022003, District 3
9102 060371394022004, District 3
9103 060371394022005, District 3
9104 060371394022006, District 3
9105 060371394022007, District 3
9106 060371394022008, District 3
9107 060371394022009, District 3
9108 060371394022010, District 3
9109 060371394022011, District 3
9110 060371394022012, District 3
9111 060371394023000, District 3
9112 060371394023001, District 3
9113 060371394023002, District 3
9114 060371394023003, District 3
9115 060371394023004, District 3
9116 060371394023005, District 3
9117 060371394023006, District 3
9118 060371394023007, District 3

9119 060371394023008, District 3
9120 060371394023009, District 3
9121 060371394023010, District 3
9122 060371395021000, District 3
9123 060371395021001, District 3
9124 060371395021002, District 3
9125 060371395021003, District 3
9126 060371395021004, District 3
9127 060371395021005, District 3
9128 060371395021006, District 3
9129 060371395021007, District 3
9130 060371395021008, District 3
9131 060371395021009, District 3
9132 060371395021010, District 3
9133 060371395021011, District 3
9134 060371395021012, District 3
9135 060371395021013, District 3
9136 060371395021014, District 3
9137 060371395021015, District 3
9138 060371395022000, District 3
9139 060371395022001, District 3
9140 060371395022002, District 3
9141 060371395022003, District 3
9142 060371395022004, District 3
9143 060371395022005, District 3
9144 060371395022006, District 3
9145 060371395022007, District 3
9146 060371395022008, District 3
9147 060371395022009, District 3
9148 060371395022010, District 3
9149 060371395022011, District 3
9150 060371395022012, District 3
9151 060371395022013, District 3
9152 060371395022014, District 3
9153 060371395022015, District 3
9154 060371395022016, District 3
9155 060371395041000, District 3
9156 060371395041001, District 3
9157 060371395041002, District 3
9158 060371395041003, District 3
9159 060371395042000, District 3
9160 060371395042001, District 3
9161 060371395051000, District 3
9162 060371395051001, District 3
9163 060371395051002, District 3
9164 060371395052000, District 3
9165 060371395052001, District 3

9166 060371395061000, District 3
9167 060371395062000, District 3
9168 060371395062001, District 3
9169 060371396001000, District 3
9170 060371396001001, District 3
9171 060371396001002, District 3
9172 060371396001003, District 3
9173 060371396001004, District 3
9174 060371396001005, District 3
9175 060371396001006, District 3
9176 060371396001007, District 3
9177 060371396001008, District 3
9178 060371396001009, District 3
9179 060371396001010, District 3
9180 060371396001011, District 3
9181 060371396001012, District 3
9182 060371396001013, District 3
9183 060371396001014, District 3
9184 060371396001015, District 3
9185 060371396001016, District 3
9186 060371396001017, District 3
9187 060371396001018, District 3
9188 060371396002000, District 3
9189 060371396002001, District 3
9190 060371396002002, District 3
9191 060371396002003, District 3
9192 060371396002004, District 3
9193 060371396003000, District 3
9194 060371396003001, District 3
9195 060371396003002, District 3
9196 060371396003003, District 3
9197 060371397011000, District 3
9198 060371397011001, District 3
9199 060371397011002, District 3
9200 060371397011003, District 3
9201 060371397011004, District 3
9202 060371397011005, District 3
9203 060371397011006, District 3
9204 060371397012000, District 3
9205 060371397012001, District 3
9206 060371397012002, District 3
9207 060371397012003, District 3
9208 060371397012004, District 3
9209 060371397012005, District 3
9210 060371397012006, District 3
9211 060371397012007, District 3
9212 060371397012008, District 3

9213 060371397012009, District 3
9214 060371397012010, District 3
9215 060371397012011, District 3
9216 060371397012012, District 3
9217 060371397013000, District 3
9218 060371397013001, District 3
9219 060371397013002, District 3
9220 060371397013003, District 3
9221 060371397013004, District 3
9222 060371397013005, District 3
9223 060371397013006, District 3
9224 060371397014000, District 3
9225 060371397014001, District 3
9226 060371397014002, District 3
9227 060371397014003, District 3
9228 060371397014004, District 3
9229 060371397014005, District 3
9230 060371397014006, District 3
9231 060371397014007, District 3
9232 060371397015000, District 3
9233 060371397015001, District 3
9234 060371397015002, District 3
9235 060371397015003, District 3
9236 060371397015004, District 3
9237 060371397015005, District 3
9238 060371397015006, District 3
9239 060371397031000, District 3
9240 060371397031001, District 3
9241 060371397031002, District 3
9242 060371397031003, District 3
9243 060371397031004, District 3
9244 060371397031005, District 3
9245 060371397031006, District 3
9246 060371397031007, District 3
9247 060371397031008, District 3
9248 060371397031009, District 3
9249 060371397031010, District 3
9250 060371397031011, District 3
9251 060371397031012, District 3
9252 060371397031013, District 3
9253 060371397031014, District 3
9254 060371397031015, District 3
9255 060371397031016, District 3
9256 060371397031017, District 3
9257 060371397031018, District 3
9258 060371397031019, District 3
9259 060371397031020, District 3

9260 060371397031021, District 3
9261 060371397031022, District 3
9262 060371397031023, District 3
9263 060371397031024, District 3
9264 060371397031025, District 3
9265 060371397031026, District 3
9266 060371397031027, District 3
9267 060371397041000, District 3
9268 060371397041001, District 3
9269 060371397041002, District 3
9270 060371397041003, District 3
9271 060371397041004, District 3
9272 060371397041005, District 3
9273 060371397041006, District 3
9274 060371397041007, District 3
9275 060371397041008, District 3
9276 060371397041009, District 3
9277 060371397041010, District 3
9278 060371397051000, District 3
9279 060371397051001, District 3
9280 060371397051002, District 3
9281 060371397051003, District 3
9282 060371397051004, District 3
9283 060371397051005, District 3
9284 060371397052000, District 3
9285 060371397052001, District 3
9286 060371397052002, District 3
9287 060371397052003, District 3
9288 060371397052004, District 3
9289 060371397052005, District 3
9290 060371397052006, District 3
9291 060371397053000, District 3
9292 060371397053001, District 3
9293 060371397053002, District 3
9294 060371397053003, District 3
9295 060371397053004, District 3
9296 060371397053005, District 3
9297 060371397053006, District 3
9298 060371398011000, District 3
9299 060371398011001, District 3
9300 060371398011002, District 3
9301 060371398011003, District 3
9302 060371398011004, District 3
9303 060371398011005, District 3
9304 060371398011006, District 3
9305 060371398011007, District 3
9306 060371398012000, District 3

9307 060371398012001, District 3
9308 060371398012002, District 3
9309 060371398012003, District 3
9310 060371398012004, District 3
9311 060371398012005, District 3
9312 060371398012006, District 3
9313 060371398012007, District 3
9314 060371398012008, District 3
9315 060371398012009, District 3
9316 060371398012010, District 3
9317 060371398012011, District 3
9318 060371398012012, District 3
9319 060371398012013, District 3
9320 060371398012014, District 3
9321 060371398021000, District 3
9322 060371398021001, District 3
9323 060371398021002, District 3
9324 060371398021003, District 3
9325 060371398021004, District 3
9326 060371398021005, District 3
9327 060371398021006, District 3
9328 060371398021007, District 3
9329 060371398021008, District 3
9330 060371398021009, District 3
9331 060371398021010, District 3
9332 060371398021011, District 3
9333 060371398021012, District 3
9334 060371398022000, District 3
9335 060371398022001, District 3
9336 060371398022002, District 3
9337 060371398022003, District 3
9338 060371398022004, District 3
9339 060371398022005, District 3
9340 060371398022006, District 3
9341 060371398022007, District 3
9342 060371398022008, District 3
9343 060371398022009, District 3
9344 060371398022010, District 3
9345 060371398022011, District 3
9346 060371398022012, District 3
9347 060371398022013, District 3
9348 060371398022014, District 3
9349 060371398022015, District 3
9350 060371411011000, District 3
9351 060371411011001, District 3
9352 060371411011002, District 3
9353 060371411011003, District 3

9354 060371411011004, District 3
9355 060371411011005, District 3
9356 060371411011006, District 3
9357 060371411011007, District 3
9358 060371411011008, District 3
9359 060371411011009, District 3
9360 060371411011010, District 3
9361 060371411011011, District 3
9362 060371411011012, District 3
9363 060371411011013, District 3
9364 060371411012000, District 3
9365 060371411013000, District 3
9366 060371411013001, District 3
9367 060371411013002, District 3
9368 060371411013003, District 3
9369 060371411013004, District 3
9370 060371411013005, District 3
9371 060371411013006, District 3
9372 060371411021000, District 3
9373 060371411021001, District 3
9374 060371411021002, District 3
9375 060371411021003, District 3
9376 060371411021004, District 3
9377 060371411021005, District 3
9378 060371411021006, District 3
9379 060371411021007, District 3
9380 060371411021008, District 3
9381 060371411021009, District 3
9382 060371411021010, District 3
9383 060371411022000, District 3
9384 060371411022001, District 3
9385 060371411022002, District 3
9386 060371411022003, District 3
9387 060371411022004, District 3
9388 060371411022005, District 3
9389 060371411022006, District 3
9390 060371411022007, District 3
9391 060371411022008, District 3
9392 060371411022009, District 3
9393 060371411022010, District 3
9394 060371411022011, District 3
9395 060371411022012, District 3
9396 060371411022013, District 3
9397 060371411022014, District 3
9398 060371411022015, District 3
9399 060371412011000, District 3
9400 060371412011001, District 3

9401 060371412011002, District 3
9402 060371412011003, District 3
9403 060371412011004, District 3
9404 060371412011005, District 3
9405 060371412011006, District 3
9406 060371412012000, District 3
9407 060371412012001, District 3
9408 060371412012002, District 3
9409 060371412012003, District 3
9410 060371412012004, District 3
9411 060371412012005, District 3
9412 060371412012006, District 3
9413 060371412012007, District 3
9414 060371412012008, District 3
9415 060371412012009, District 3
9416 060371412012010, District 3
9417 060371412013000, District 3
9418 060371412013001, District 3
9419 060371412013002, District 3
9420 060371412013003, District 3
9421 060371412013004, District 3
9422 060371412013005, District 3
9423 060371412013006, District 3
9424 060371412013007, District 3
9425 060371412013008, District 3
9426 060371412021000, District 3
9427 060371412021001, District 3
9428 060371412021002, District 3
9429 060371412021003, District 3
9430 060371412021004, District 3
9431 060371412021005, District 3
9432 060371412022000, District 3
9433 060371412022001, District 3
9434 060371412022002, District 3
9435 060371412022003, District 3
9436 060371412023000, District 3
9437 060371412023001, District 3
9438 060371412023002, District 3
9439 060371412023003, District 3
9440 060371412023004, District 3
9441 060371412023005, District 3
9442 060371413031000, District 3
9443 060371413031001, District 3
9444 060371413032000, District 3
9445 060371413032001, District 3
9446 060371413041000, District 3
9447 060371413041001, District 3

9448 060371413041002, District 3
9449 060371413041003, District 3
9450 060371413041004, District 3
9451 060371413041005, District 3
9452 060371413041006, District 3
9453 060371413042000, District 3
9454 060371413042001, District 3
9455 060371413042002, District 3
9456 060371413042003, District 3
9457 060371413042004, District 3
9458 060371413042005, District 3
9459 060371413042006, District 3
9460 060371413042007, District 3
9461 060371413042008, District 3
9462 060371413051000, District 3
9463 060371413051001, District 3
9464 060371413051002, District 3
9465 060371413051003, District 3
9466 060371413051004, District 3
9467 060371413051005, District 3
9468 060371413051006, District 3
9469 060371413051007, District 3
9470 060371413051008, District 3
9471 060371413051009, District 3
9472 060371413051010, District 3
9473 060371413051011, District 3
9474 060371413052000, District 3
9475 060371413052001, District 3
9476 060371413052002, District 3
9477 060371413052003, District 3
9478 060371413052004, District 3
9479 060371413052005, District 3
9480 060371413052006, District 3
9481 060371413052007, District 3
9482 060371413052008, District 3
9483 060371413061000, District 3
9484 060371413061001, District 3
9485 060371413061002, District 3
9486 060371413061003, District 3
9487 060371413061004, District 3
9488 060371413062000, District 3
9489 060371413062001, District 3
9490 060371413062002, District 3
9491 060371413062003, District 3
9492 060371413062004, District 3
9493 060371413062005, District 3
9494 060371413062006, District 3

9495 060371413062007, District 3
9496 060371413062008, District 3
9497 060371413062009, District 3
9498 060371414001000, District 3
9499 060371414001001, District 3
9500 060371414001002, District 3
9501 060371414001003, District 3
9502 060371414001004, District 3
9503 060371414001005, District 3
9504 060371414001006, District 3
9505 060371414001007, District 3
9506 060371414001008, District 3
9507 060371414001009, District 3
9508 060371414001010, District 3
9509 060371414001011, District 3
9510 060371414001012, District 3
9511 060371414002000, District 3
9512 060371414002001, District 3
9513 060371414002002, District 3
9514 060371414002003, District 3
9515 060371414002004, District 3
9516 060371414002005, District 3
9517 060371414002006, District 3
9518 060371414002007, District 3
9519 060371414002008, District 3
9520 060371414002009, District 3
9521 060371414002010, District 3
9522 060371414002011, District 3
9523 060371414002012, District 3
9524 060371414003000, District 3
9525 060371414003001, District 3
9526 060371414003002, District 3
9527 060371414003003, District 3
9528 060371414003004, District 3
9529 060371414003005, District 3
9530 060371414003006, District 3
9531 060371414003007, District 3
9532 060371414003008, District 3
9533 060371414003009, District 3
9534 060371414003010, District 3
9535 060371414003011, District 3
9536 060371415001000, District 3
9537 060371415001001, District 3
9538 060371415001002, District 3
9539 060371415001003, District 3
9540 060371415001004, District 3
9541 060371415001005, District 3

9542 060371415001006, District 3
9543 060371415001007, District 3
9544 060371415001008, District 3
9545 060371415001009, District 3
9546 060371415001010, District 3
9547 060371415001011, District 3
9548 060371415001012, District 3
9549 060371415001013, District 3
9550 060371415001014, District 3
9551 060371415001015, District 3
9552 060371415001016, District 3
9553 060371415001017, District 3
9554 060371415001018, District 3
9555 060371415001019, District 3
9556 060371415001020, District 3
9557 060371415001021, District 3
9558 060371415001022, District 3
9559 060371415001023, District 3
9560 060371415001024, District 3
9561 060371416001000, District 3
9562 060371416001001, District 3
9563 060371416001002, District 3
9564 060371416001003, District 3
9565 060371416001004, District 3
9566 060371416001005, District 3
9567 060371416001006, District 3
9568 060371416001007, District 3
9569 060371416001008, District 3
9570 060371416001009, District 3
9571 060371416001010, District 3
9572 060371416001011, District 3
9573 060371416001012, District 3
9574 060371416002000, District 3
9575 060371416002001, District 3
9576 060371416002002, District 3
9577 060371416002003, District 3
9578 060371416002004, District 3
9579 060371416002005, District 3
9580 060371416002006, District 3
9581 060371416002007, District 3
9582 060371416003000, District 3
9583 060371416003001, District 3
9584 060371416003002, District 3
9585 060371416003003, District 3
9586 060371416003004, District 3
9587 060371416003005, District 3
9588 060371416003006, District 3

9589 060371416003007, District 3
9590 060371416003008, District 3
9591 060371416003009, District 3
9592 060371416003010, District 3
9593 060371416003011, District 3
9594 060371417001000, District 3
9595 060371417001001, District 3
9596 060371417001002, District 3
9597 060371417001003, District 3
9598 060371417001004, District 3
9599 060371417001005, District 3
9600 060371417001006, District 3
9601 060371417001007, District 3
9602 060371417002000, District 3
9603 060371417002001, District 3
9604 060371417002002, District 3
9605 060371417002003, District 3
9606 060371417002004, District 3
9607 060371417002005, District 3
9608 060371417002006, District 3
9609 060371417002007, District 3
9610 060371417003000, District 3
9611 060371417003001, District 3
9612 060371417003002, District 3
9613 060371417003003, District 3
9614 060371431011000, District 5
9615 060371431011001, District 5
9616 060371431011002, District 5
9617 060371431011003, District 5
9618 060371431011004, District 5
9619 060371431011005, District 5
9620 060371431011006, District 5
9621 060371431011007, District 5
9622 060371431011008, District 5
9623 060371431011009, District 5
9624 060371431011010, District 5
9625 060371431011011, District 5
9626 060371431011012, District 5
9627 060371431011013, District 5
9628 060371431012000, District 5
9629 060371431012001, District 5
9630 060371431012002, District 5
9631 060371431012003, District 5
9632 060371431012004, District 5
9633 060371431012005, District 5
9634 060371431012006, District 5
9635 060371431012007, District 5

9636 060371431012008, District 5
9637 060371431012008, District 5
9638 060371431012009, District 5
9639 060371431012010, District 5
9640 060371431012011, District 5
9641 060371431012012, District 5
9642 060371431012013, District 5
9643 060371431012014, District 5
9644 060371431012015, District 5
9645 060371431021000, District 5
9646 060371431021001, District 5
9647 060371431021002, District 5
9648 060371431021003, District 5
9649 060371431021004, District 5
9650 060371431021005, District 5
9651 060371431021006, District 5
9652 060371431021007, District 5
9653 060371431021008, District 5
9654 060371431021009, District 5
9655 060371431021010, District 5
9656 060371431021011, District 5
9657 060371431021012, District 5
9658 060371431021013, District 5
9659 060371431021014, District 5
9660 060371431021015, District 5
9661 060371431021016, District 5
9662 060371432001000, District 5
9663 060371432001001, District 5
9664 060371432001002, District 5
9665 060371432001003, District 5
9666 060371432001004, District 5
9667 060371432001005, District 5
9668 060371432001006, District 5
9669 060371432001007, District 5
9670 060371432001008, District 5
9671 060371432001009, District 5
9672 060371432001010, District 5
9673 060371432001011, District 5
9674 060371432002000, District 5
9675 060371432002001, District 5
9676 060371432002002, District 5
9677 060371432002003, District 5
9678 060371432002004, District 5
9679 060371432002005, District 5
9680 060371432002006, District 5
9681 060371432002007, District 5
9682 060371432002008, District 5

9683 060371432002009, District 5
9684 060371432002010, District 5
9685 060371432002011, District 5
9686 060371432003000, District 5
9687 060371432003001, District 5
9688 060371432003002, District 5
9689 060371432003003, District 5
9690 060371432003004, District 5
9691 060371432003005, District 5
9692 060371432003006, District 5
9693 060371432003007, District 5
9694 060371432003008, District 5
9695 060371432003009, District 5
9696 060371432003010, District 5
9697 060371432003011, District 5
9698 060371432003012, District 5
9699 060371432003013, District 5
9700 060371433011000, District 5
9701 060371433011001, District 5
9702 060371433011002, District 5
9703 060371433011003, District 5
9704 060371433011004, District 5
9705 060371433011005, District 5
9706 060371433011006, District 5
9707 060371433011007, District 5
9708 060371433011008, District 5
9709 060371433011009, District 5
9710 060371433011010, District 5
9711 060371433011011, District 5
9712 060371433012000, District 5
9713 060371433012001, District 5
9714 060371433012002, District 5
9715 060371433012003, District 5
9716 060371433012004, District 5
9717 060371433012005, District 5
9718 060371433012006, District 5
9719 060371433012007, District 5
9720 060371433012008, District 5
9721 060371433012009, District 5
9722 060371433012010, District 5
9723 060371433012011, District 5
9724 060371433012012, District 5
9725 060371433012013, District 5
9726 060371433012014, District 5
9727 060371433021000, District 5
9728 060371433021001, District 5
9729 060371433021002, District 5

9730 060371433021003, District 5
9731 060371433021004, District 5
9732 060371433021005, District 5
9733 060371433021006, District 5
9734 060371433021007, District 5
9735 060371433021008, District 5
9736 060371433021009, District 5
9737 060371433021010, District 5
9738 060371433021011, District 5
9739 060371433021012, District 5
9740 060371433021013, District 5
9741 060371433021014, District 5
9742 060371433021015, District 5
9743 060371433021016, District 5
9744 060371433021017, District 5
9745 060371433021018, District 5
9746 060371433022000, District 5
9747 060371433022001, District 5
9748 060371433022002, District 5
9749 060371433022003, District 5
9750 060371433022004, District 5
9751 060371433022005, District 5
9752 060371433022006, District 5
9753 060371433022007, District 5
9754 060371433022008, District 5
9755 060371433022009, District 5
9756 060371433022010, District 5
9757 060371433022011, District 5
9758 060371433022012, District 5
9759 060371433022013, District 5
9760 060371433022014, District 5
9761 060371433022015, District 5
9762 060371433022016, District 5
9763 060371433022017, District 5
9764 060371433022018, District 5
9765 060371433022019, District 5
9766 060371433022020, District 5
9767 060371433022021, District 5
9768 060371433022022, District 5
9769 060371433022023, District 5
9770 060371433022024, District 5
9771 060371433023000, District 5
9772 060371433023001, District 5
9773 060371433023002, District 5
9774 060371433023003, District 5
9775 060371433023004, District 5
9776 060371433023005, District 5

9777 060371433023006, District 5
9778 060371433023007, District 5
9779 060371433023008, District 5
9780 060371433023009, District 5
9781 060371433023010, District 5
9782 060371433023011, District 5
9783 060371433023012, District 5
9784 060371433023013, District 5
9785 060371433023014, District 5
9786 060371433023015, District 5
9787 060371434011000, District 3
9788 060371434011001, District 3
9789 060371434011002, District 3
9790 060371434011003, District 3
9791 060371434011004, District 3
9792 060371434011005, District 3
9793 060371434011006, District 3
9794 060371434011007, District 3
9795 060371434011008, District 3
9796 060371434011009, District 3
9797 060371434011010, District 3
9798 060371434011011, District 3
9799 060371434012000, District 3
9800 060371434012001, District 3
9801 060371434012002, District 3
9802 060371434012003, District 3
9803 060371434012004, District 3
9804 060371434012005, District 3
9805 060371434012006, District 3
9806 060371434012007, District 3
9807 060371434012008, District 3
9808 060371434012009, District 3
9809 060371434012010, District 3
9810 060371434012011, District 3
9811 060371434013000, District 3
9812 060371434013001, District 3
9813 060371434013002, District 3
9814 060371434013003, District 3
9815 060371434013004, District 3
9816 060371434013005, District 3
9817 060371434013006, District 3
9818 060371434013007, District 3
9819 060371434013008, District 3
9820 060371434013009, District 3
9821 060371434013010, District 3
9822 060371434013011, District 3
9823 060371434013012, District 3

9824 060371434013013, District 3
9825 060371434013014, District 3
9826 060371434013015, District 3
9827 060371434021000, District 5
9828 060371434021001, District 5
9829 060371434021002, District 5
9830 060371434021003, District 5
9831 060371434021004, District 5
9832 060371434021005, District 5
9833 060371434021006, District 5
9834 060371434021007, District 5
9835 060371434021008, District 5
9836 060371434021009, District 5
9837 060371434021010, District 5
9838 060371434021011, District 5
9839 060371434022000, District 5
9840 060371434022001, District 5
9841 060371434022002, District 5
9842 060371434022003, District 5
9843 060371434022004, District 5
9844 060371434022005, District 5
9845 060371435001000, District 3
9846 060371435001001, District 3
9847 060371435001002, District 3
9848 060371435001003, District 3
9849 060371435001004, District 3
9850 060371435001005, District 3
9851 060371435001006, District 3
9852 060371435001007, District 3
9853 060371435001008, District 3
9854 060371435001009, District 3
9855 060371435001010, District 3
9856 060371435001011, District 3
9857 060371435001012, District 3
9858 060371435001013, District 3
9859 060371435002000, District 3
9860 060371435002001, District 3
9861 060371435002002, District 3
9862 060371435002003, District 3
9863 060371435002004, District 3
9864 060371435002005, District 3
9865 060371435002006, District 3
9866 060371435002007, District 3
9867 060371435002008, District 3
9868 060371435002009, District 3
9869 060371435002010, District 3
9870 060371435002011, District 3

9871 060371435002012, District 3
9872 060371435002013, District 3
9873 060371435003000, District 3
9874 060371435003001, District 3
9875 060371435003002, District 3
9876 060371435003003, District 3
9877 060371435003004, District 3
9878 060371435003005, District 3
9879 060371435003006, District 3
9880 060371435003007, District 3
9881 060371435003008, District 3
9882 060371435003009, District 3
9883 060371435003010, District 3
9884 060371435004000, District 3
9885 060371435004001, District 3
9886 060371435004002, District 3
9887 060371435004003, District 3
9888 060371435004004, District 3
9889 060371435004005, District 3
9890 060371435004006, District 3
9891 060371435004007, District 3
9892 060371435004008, District 3
9893 060371435004009, District 3
9894 060371435004010, District 3
9895 060371435004011, District 3
9896 060371435004012, District 3
9897 060371435004013, District 3
9898 060371435004014, District 3
9899 060371435004015, District 3
9900 060371435004016, District 3
9901 060371436021000, District 5
9902 060371436021001, District 5
9903 060371436021002, District 5
9904 060371436021003, District 5
9905 060371436021004, District 5
9906 060371436021005, District 5
9907 060371436021006, District 5
9908 060371436021007, District 5
9909 060371436021008, District 5
9910 060371436021009, District 5
9911 060371436022000, District 5
9912 060371436022001, District 5
9913 060371436022002, District 5
9914 060371436022003, District 5
9915 060371436022004, District 5
9916 060371436022005, District 5
9917 060371436022006, District 5

9918 060371436022007, District 5
9919 060371436022008, District 5
9920 060371436022009, District 5
9921 060371436022010, District 5
9922 060371436022011, District 5
9923 060371436022012, District 5
9924 060371436022013, District 5
9925 060371436022014, District 5
9926 060371436022015, District 5
9927 060371436023000, District 5
9928 060371436023001, District 5
9929 060371436023002, District 5
9930 060371436023003, District 5
9931 060371436023004, District 5
9932 060371436023005, District 5
9933 060371436023006, District 5
9934 060371436023007, District 5
9935 060371436023008, District 5
9936 060371436023009, District 5
9937 060371436023010, District 5
9938 060371436023011, District 5
9939 060371436023012, District 5
9940 060371436023013, District 5
9941 060371436023014, District 5
9942 060371436031000, District 5
9943 060371436031001, District 5
9944 060371436031002, District 5
9945 060371436031003, District 5
9946 060371436031004, District 5
9947 060371436031005, District 5
9948 060371436031006, District 5
9949 060371436031007, District 5
9950 060371436031008, District 5
9951 060371436031009, District 5
9952 060371436031010, District 5
9953 060371436031011, District 5
9954 060371436031012, District 5
9955 060371436032000, District 5
9956 060371436032001, District 5
9957 060371436032002, District 5
9958 060371436032003, District 5
9959 060371436032004, District 5
9960 060371436032005, District 5
9961 060371436032006, District 5
9962 060371436032007, District 5
9963 060371436032008, District 5
9964 060371436032009, District 5

9965 060371436032010, District 5
9966 060371436032011, District 5
9967 060371436032012, District 5
9968 060371436051000, District 5
9969 060371436051001, District 5
9970 060371436051002, District 5
9971 060371436051003, District 5
9972 060371436051004, District 5
9973 060371436051005, District 5
9974 060371436051006, District 5
9975 060371436051007, District 5
9976 060371436061000, District 5
9977 060371436061001, District 5
9978 060371436061002, District 5
9979 060371436061003, District 5
9980 060371436061004, District 5
9981 060371436061005, District 5
9982 060371437001000, District 5
9983 060371437001001, District 5
9984 060371437001002, District 5
9985 060371437001003, District 5
9986 060371437001004, District 5
9987 060371437001005, District 5
9988 060371437001006, District 5
9989 060371437001007, District 5
9990 060371437001008, District 5
9991 060371437001009, District 5
9992 060371437001010, District 5
9993 060371437001011, District 5
9994 060371437001012, District 5
9995 060371437001013, District 5
9996 060371437001014, District 5
9997 060371437002000, District 5
9998 060371437002001, District 5
9999 060371437002002, District 5
10000 060371437002003, District 5
10001 060371437002004, District 5
10002 060371437002005, District 5
10003 060371437003000, District 5
10004 060371437003001, District 5
10005 060371437003002, District 5
10006 060371437003003, District 5
10007 060371437003004, District 5
10008 060371437003005, District 5
10009 060371437003006, District 5
10010 060371437003007, District 5
10011 060371437003008, District 5

10012 060371437003009, District 5
10013 060371437003010, District 5
10014 060371437003011, District 5
10015 060371437003012, District 5
10016 060371437003013, District 5
10017 060371437003014, District 5
10018 060371437003015, District 5
10019 060371437003016, District 5
10020 060371437003017, District 5
10021 060371437003018, District 5
10022 060371438011000, District 5
10023 060371438011001, District 5
10024 060371438011002, District 5
10025 060371438011003, District 5
10026 060371438011004, District 5
10027 060371438011005, District 5
10028 060371438011006, District 5
10029 060371438011007, District 5
10030 060371438011008, District 5
10031 060371438011009, District 5
10032 060371438011010, District 5
10033 060371438012000, District 5
10034 060371438012001, District 5
10035 060371438012002, District 5
10036 060371438012003, District 5
10037 060371438012004, District 5
10038 060371438012005, District 5
10039 060371438012006, District 5
10040 060371438021000, District 5
10041 060371438021001, District 5
10042 060371438021002, District 5
10043 060371438021003, District 5
10044 060371438021004, District 5
10045 060371438021005, District 5
10046 060371438021006, District 5
10047 060371438022000, District 5
10048 060371438022001, District 5
10049 060371438022002, District 5
10050 060371438022003, District 5
10051 060371438022004, District 5
10052 060371438022005, District 5
10053 060371438022006, District 5
10054 060371438022007, District 5
10055 060371439011000, District 3
10056 060371439011001, District 3
10057 060371439011002, District 3
10058 060371439011003, District 3

10059 060371439011004, District 3
10060 060371439011005, District 3
10061 060371439011006, District 3
10062 060371439011007, District 3
10063 060371439011008, District 3
10064 060371439011009, District 3
10065 060371439011010, District 3
10066 060371439011011, District 3
10067 060371439011012, District 3
10068 060371439011013, District 3
10069 060371439011014, District 3
10070 060371439011015, District 3
10071 060371439011016, District 3
10072 060371439011017, District 3
10073 060371439011018, District 3
10074 060371439011019, District 3
10075 060371439011020, District 3
10076 060371439011021, District 3
10077 060371439011022, District 3
10078 060371439011023, District 3
10079 060371439011024, District 3
10080 060371439012000, District 3
10081 060371439012001, District 3
10082 060371439012002, District 3
10083 060371439012003, District 3
10084 060371439012004, District 3
10085 060371439012005, District 3
10086 060371439012006, District 3
10087 060371439012007, District 3
10088 060371439012008, District 3
10089 060371439012009, District 3
10090 060371439012010, District 3
10091 060371439012011, District 3
10092 060371439012012, District 3
10093 060371439012013, District 3
10094 060371439013000, District 3
10095 060371439013001, District 3
10096 060371439013002, District 3
10097 060371439013003, District 3
10098 060371439013004, District 3
10099 060371439013005, District 3
10100 060371439013006, District 3
10101 060371439021000, District 3
10102 060371439021001, District 3
10103 060371439021002, District 3
10104 060371439021003, District 3
10105 060371439021004, District 3

10106 060371439021005, District 3
10107 060371439021006, District 3
10108 060371439021007, District 3
10109 060371439021008, District 3
10110 060371439021009, District 3
10111 060371439021010, District 3
10112 060371439021011, District 3
10113 060371439021012, District 3
10114 060371439021013, District 3
10115 060371439021014, District 3
10116 060371439022000, District 3
10117 060371439022001, District 3
10118 060371439022002, District 3
10119 060371439022003, District 3
10120 060371439022004, District 3
10121 060371439022005, District 3
10122 060371439022006, District 3
10123 060371439022007, District 3
10124 060371439022008, District 3
10125 060371439022009, District 3
10126 060371439022010, District 3
10127 060371439022011, District 3
10128 060371439022012, District 3
10129 060371439022013, District 3
10130 060371810001000, District 1
10131 060371810001001, District 1
10132 060371810001002, District 1
10133 060371810001003, District 1
10134 060371810001004, District 1
10135 060371810001005, District 1
10136 060371810001006, District 1
10137 060371810001007, District 1
10138 060371810001008, District 1
10139 060371810001009, District 1
10140 060371810001010, District 1
10141 060371810001011, District 1
10142 060371810001012, District 1
10143 060371810001013, District 1
10144 060371810001014, District 1
10145 060371810001015, District 1
10146 060371810001016, District 1
10147 060371810001017, District 1
10148 060371810001018, District 1
10149 060371810001019, District 1
10150 060371810001020, District 1
10151 060371810001021, District 1
10152 060371810001022, District 1

10153 060371810001023, District 1
10154 060371810001024, District 1
10155 060371810001025, District 1
10156 060371810001026, District 1
10157 060371810001027, District 1
10158 060371810001028, District 1
10159 060371810001029, District 1
10160 060371810001030, District 1
10161 060371810001031, District 1
10162 060371810001032, District 1
10163 060371810001033, District 1
10164 060371810001034, District 1
10165 060371810001035, District 1
10166 060371810002000, District 1
10167 060371810002001, District 1
10168 060371810002002, District 1
10169 060371810002003, District 1
10170 060371810002004, District 1
10171 060371810002005, District 1
10172 060371810002006, District 1
10173 060371810002007, District 1
10174 060371810002008, District 1
10175 060371810002009, District 1
10176 060371810002010, District 1
10177 060371810002011, District 1
10178 060371810002012, District 1
10179 060371810002013, District 1
10180 060371810002014, District 1
10181 060371810002015, District 1
10182 060371810002016, District 1
10183 060371810002017, District 1
10184 060371810002018, District 1
10185 060371810002019, District 1
10186 060371810002020, District 1
10187 060371810002021, District 1
10188 060371810002022, District 1
10189 060371810003000, District 1
10190 060371810003001, District 1
10191 060371810003002, District 1
10192 060371810003003, District 1
10193 060371810003004, District 1
10194 060371810003005, District 1
10195 060371810003006, District 1
10196 060371810003007, District 1
10197 060371810003008, District 1
10198 060371810003009, District 1
10199 060371810003010, District 1

10200 060371810004000, District 1
10201 060371810004001, District 1
10202 060371810004002, District 1
10203 060371810004003, District 1
10204 060371810004004, District 1
10205 060371810004005, District 1
10206 060371810004006, District 1
10207 060371810004007, District 1
10208 060371810004008, District 1
10209 060371810004009, District 1
10210 060371810004010, District 1
10211 060371810004011, District 1
10212 060371810004012, District 1
10213 060371810005000, District 1
10214 060371810005001, District 1
10215 060371810005002, District 1
10216 060371810005003, District 1
10217 060371810005004, District 1
10218 060371810005005, District 1
10219 060371810005006, District 1
10220 060371810005007, District 1
10221 060371810005008, District 1
10222 060371810005009, District 1
10223 060371810005010, District 1
10224 060371810005011, District 1
10225 060371810005012, District 1
10226 060371810005013, District 1
10227 060371810005014, District 1
10228 060371810005015, District 1
10229 060371810005016, District 1
10230 060371813001000, District 1
10231 060371813001001, District 1
10232 060371813001002, District 1
10233 060371813001003, District 1
10234 060371813001004, District 1
10235 060371813001005, District 1
10236 060371813001006, District 1
10237 060371813001007, District 1
10238 060371813001008, District 1
10239 060371813001009, District 1
10240 060371813002000, District 1
10241 060371813002001, District 1
10242 060371813002002, District 1
10243 060371813002003, District 1
10244 060371813002004, District 1
10245 060371813002005, District 1
10246 060371813002006, District 1

10247 060371813002007, District 1
10248 060371813002008, District 1
10249 060371813002009, District 1
10250 060371813002010, District 1
10251 060371813002011, District 1
10252 060371813002012, District 1
10253 060371813003000, District 1
10254 060371813003001, District 1
10255 060371813003002, District 1
10256 060371813003003, District 1
10257 060371813003004, District 1
10258 060371813003005, District 1
10259 060371813003006, District 1
10260 060371813003007, District 1
10261 060371813003008, District 1
10262 060371813003009, District 1
10263 060371813003010, District 1
10264 060371813003011, District 1
10265 060371813003012, District 1
10266 060371813003013, District 1
10267 060371813003014, District 1
10268 060371814001000, District 1
10269 060371814001001, District 1
10270 060371814001002, District 1
10271 060371814001003, District 1
10272 060371814001004, District 1
10273 060371814001005, District 1
10274 060371814001006, District 1
10275 060371814001007, District 1
10276 060371814001008, District 1
10277 060371814001009, District 1
10278 060371814002000, District 1
10279 060371814002001, District 1
10280 060371814002002, District 1
10281 060371814002003, District 1
10282 060371814002004, District 1
10283 060371814002005, District 1
10284 060371814002006, District 1
10285 060371814002007, District 1
10286 060371814002008, District 1
10287 060371814002009, District 1
10288 060371814003000, District 1
10289 060371814003001, District 1
10290 060371814003002, District 1
10291 060371814003003, District 1
10292 060371814003004, District 1
10293 060371814003005, District 1

10294 060371814003006, District 1
10295 060371814003007, District 1
10296 060371814003008, District 1
10297 060371814003009, District 1
10298 060371814003010, District 1
10299 060371814003011, District 1
10300 060371814003012, District 1
10301 060371814003013, District 1
10302 060371814003014, District 1
10303 060371814003015, District 1
10304 060371814003016, District 1
10305 060371814003017, District 1
10306 060371815001000, District 1
10307 060371815001001, District 1
10308 060371815001002, District 1
10309 060371815001003, District 1
10310 060371815001004, District 1
10311 060371815001005, District 1
10312 060371815001006, District 1
10313 060371815001007, District 1
10314 060371815001008, District 1
10315 060371815001009, District 1
10316 060371815001010, District 1
10317 060371815001011, District 1
10318 060371815001012, District 1
10319 060371815001013, District 1
10320 060371815002000, District 1
10321 060371815002001, District 1
10322 060371815002002, District 1
10323 060371815002003, District 1
10324 060371815002004, District 1
10325 060371815002005, District 1
10326 060371815002006, District 1
10327 060371815002007, District 1
10328 060371815002008, District 1
10329 060371815002009, District 1
10330 060371815002010, District 1
10331 060371815002011, District 1
10332 060371815002012, District 1
10333 060371815002013, District 1
10334 060371815003000, District 1
10335 060371815003001, District 1
10336 060371815003002, District 1
10337 060371815003003, District 1
10338 060371815003004, District 1
10339 060371815003005, District 1
10340 060371815003006, District 1

10341 060371815003007, District 1
10342 060371815003008, District 1
10343 060371815003009, District 1
10344 060371815003010, District 1
10345 060371815003011, District 1
10346 060371815003012, District 1
10347 060371815003013, District 1
10348 060371816001000, District 1
10349 060371816001001, District 1
10350 060371816001002, District 1
10351 060371816001003, District 1
10352 060371816001004, District 1
10353 060371816001005, District 1
10354 060371816001006, District 1
10355 060371816001007, District 1
10356 060371816001008, District 1
10357 060371816001009, District 1
10358 060371816001010, District 1
10359 060371816001011, District 1
10360 060371816001012, District 1
10361 060371816001013, District 1
10362 060371816001014, District 1
10363 060371816001015, District 1
10364 060371816002000, District 1
10365 060371816002001, District 1
10366 060371816002002, District 1
10367 060371816002003, District 1
10368 060371816002004, District 1
10369 060371816002005, District 1
10370 060371816002006, District 1
10371 060371816002007, District 1
10372 060371816002008, District 1
10373 060371816002009, District 1
10374 060371816002010, District 1
10375 060371816002011, District 1
10376 060371816002012, District 1
10377 060371816002013, District 1
10378 060371831011000, District 1
10379 060371831011001, District 1
10380 060371831011002, District 1
10381 060371831011003, District 1
10382 060371831011004, District 1
10383 060371831011005, District 1
10384 060371831011006, District 1
10385 060371831011007, District 1
10386 060371831011008, District 1
10387 060371831011009, District 1

10388 060371831011010, District 1
10389 060371831011011, District 1
10390 060371831011012, District 1
10391 060371831012000, District 1
10392 060371831012001, District 1
10393 060371831012002, District 1
10394 060371831012003, District 1
10395 060371831012004, District 1
10396 060371831012005, District 1
10397 060371831012006, District 1
10398 060371831012007, District 1
10399 060371831012008, District 1
10400 060371831012009, District 1
10401 060371831013000, District 1
10402 060371831013001, District 1
10403 060371831013002, District 1
10404 060371831013003, District 1
10405 060371831013004, District 1
10406 060371831013005, District 1
10407 060371831013006, District 1
10408 060371831013007, District 1
10409 060371831013008, District 1
10410 060371831013009, District 1
10411 060371831013010, District 1
10412 060371831013011, District 1
10413 060371831013012, District 1
10414 060371831013013, District 1
10415 060371831031000, District 1
10416 060371831031001, District 1
10417 060371831031002, District 1
10418 060371831031003, District 1
10419 060371831031004, District 1
10420 060371831031005, District 1
10421 060371831031006, District 1
10422 060371831031007, District 1
10423 060371831031008, District 1
10424 060371831031009, District 1
10425 060371831031010, District 1
10426 060371831031011, District 1
10427 060371831031012, District 1
10428 060371831031013, District 1
10429 060371831031014, District 1
10430 060371831031015, District 1
10431 060371831031016, District 1
10432 060371831031017, District 1
10433 060371831031018, District 1
10434 060371831031019, District 1

10435 060371831032000, District 1
10436 060371831032001, District 1
10437 060371831032002, District 1
10438 060371831032003, District 1
10439 060371831032004, District 1
10440 060371831032005, District 1
10441 060371831032006, District 1
10442 060371831032007, District 1
10443 060371831032008, District 1
10444 060371831032009, District 1
10445 060371831032010, District 1
10446 060371831032011, District 1
10447 060371831032012, District 1
10448 060371831032013, District 1
10449 060371831032014, District 1
10450 060371831032015, District 1
10451 060371831032016, District 1
10452 060371831032017, District 1
10453 060371831032018, District 1
10454 060371831032019, District 1
10455 060371831032020, District 1
10456 060371831032021, District 1
10457 060371831032022, District 1
10458 060371831041000, District 1
10459 060371831041001, District 1
10460 060371831041002, District 1
10461 060371831041003, District 1
10462 060371831041004, District 1
10463 060371831041005, District 1
10464 060371831041006, District 1
10465 060371831041007, District 1
10466 060371831041008, District 1
10467 060371831041009, District 1
10468 060371831041010, District 1
10469 060371831041011, District 1
10470 060371831041012, District 1
10471 060371831041013, District 1
10472 060371831041014, District 1
10473 060371832201000, District 1
10474 060371832201001, District 1
10475 060371832201002, District 1
10476 060371832201003, District 1
10477 060371832201004, District 1
10478 060371832202000, District 1
10479 060371832202001, District 1
10480 060371832202002, District 1
10481 060371832202003, District 1

10482 060371832202004, District 1
10483 060371832202005, District 1
10484 060371832202006, District 1
10485 060371832202007, District 1
10486 060371832203000, District 1
10487 060371832203001, District 1
10488 060371832203002, District 1
10489 060371832203003, District 1
10490 060371832203004, District 1
10491 060371832203005, District 1
10492 060371832203006, District 1
10493 060371832203007, District 1
10494 060371832203008, District 1
10495 060371832203009, District 1
10496 060371832203010, District 1
10497 060371832203011, District 1
10498 060371832211000, District 1
10499 060371832211001, District 1
10500 060371832212000, District 1
10501 060371832212001, District 1
10502 060371832212002, District 1
10503 060371832212003, District 1
10504 060371832212004, District 1
10505 060371832212005, District 1
10506 060371832212006, District 1
10507 060371832212007, District 1
10508 060371832221000, District 1
10509 060371832221001, District 1
10510 060371832221002, District 1
10511 060371832221003, District 1
10512 060371832221004, District 1
10513 060371832221005, District 1
10514 060371832221006, District 1
10515 060371832221007, District 1
10516 060371832222000, District 1
10517 060371832222001, District 1
10518 060371832222002, District 1
10519 060371832222003, District 1
10520 060371832222004, District 1
10521 060371832222005, District 1
10522 060371832222006, District 1
10523 060371832223000, District 1
10524 060371832223001, District 1
10525 060371832223002, District 1
10526 060371832223003, District 1
10527 060371832223004, District 1
10528 060371832223005, District 1

10529 060371832223006, District 1
10530 060371832223007, District 1
10531 060371833001000, District 1
10532 060371833001001, District 1
10533 060371833001002, District 1
10534 060371833001003, District 1
10535 060371833001004, District 1
10536 060371833001005, District 1
10537 060371833001006, District 1
10538 060371833001007, District 1
10539 060371833002000, District 1
10540 060371833002001, District 1
10541 060371833002002, District 1
10542 060371833002003, District 1
10543 060371833002004, District 1
10544 060371833002005, District 1
10545 060371833002006, District 1
10546 060371833002007, District 1
10547 060371833003000, District 1
10548 060371833003001, District 1
10549 060371833003002, District 1
10550 060371833003003, District 1
10551 060371833003004, District 1
10552 060371833003005, District 1
10553 060371833003006, District 1
10554 060371833003007, District 1
10555 060371833003008, District 1
10556 060371833003009, District 1
10557 060371833003010, District 1
10558 060371833003011, District 1
10559 060371834011000, District 1
10560 060371834011001, District 1
10561 060371834011002, District 1
10562 060371834011003, District 1
10563 060371834011004, District 1
10564 060371834011005, District 1
10565 060371834011006, District 1
10566 060371834011007, District 1
10567 060371834011008, District 1
10568 060371834011009, District 1
10569 060371834011010, District 1
10570 060371834012000, District 1
10571 060371834012001, District 1
10572 060371834012002, District 1
10573 060371834012003, District 1
10574 060371834012004, District 1
10575 060371834012005, District 1

10576 060371834012006, District 1
10577 060371834012007, District 1
10578 060371834012008, District 1
10579 060371834012009, District 1
10580 060371834021000, District 1
10581 060371834021001, District 1
10582 060371834021002, District 1
10583 060371834021003, District 1
10584 060371834021004, District 1
10585 060371834021005, District 1
10586 060371834021006, District 1
10587 060371834021007, District 1
10588 060371834021008, District 1
10589 060371834021009, District 1
10590 060371834021010, District 1
10591 060371834021011, District 1
10592 060371834022000, District 1
10593 060371834022001, District 1
10594 060371834022002, District 1
10595 060371834022003, District 1
10596 060371834022004, District 1
10597 060371834022005, District 1
10598 060371834022006, District 1
10599 060371834022007, District 1
10600 060371834022008, District 1
10601 060371834022009, District 1
10602 060371834022010, District 1
10603 060371834022011, District 1
10604 060371834022012, District 1
10605 060371834022013, District 1
10606 060371834022014, District 1
10607 060371834022015, District 1
10608 060371835101000, District 1
10609 060371835101001, District 1
10610 060371835101002, District 1
10611 060371835101003, District 1
10612 060371835101004, District 1
10613 060371835101005, District 1
10614 060371835101006, District 1
10615 060371835102000, District 1
10616 060371835102001, District 1
10617 060371835102002, District 1
10618 060371835102003, District 1
10619 060371835102004, District 1
10620 060371835102005, District 1
10621 060371835102006, District 1
10622 060371835102007, District 1

10623 060371835102008, District 1
10624 060371835102009, District 1
10625 060371835102010, District 1
10626 060371835102011, District 1
10627 060371835102012, District 1
10628 060371835102013, District 1
10629 060371835201000, District 1
10630 060371835201001, District 1
10631 060371835201002, District 1
10632 060371835201003, District 1
10633 060371835201004, District 1
10634 060371835201005, District 1
10635 060371835201006, District 1
10636 060371835201007, District 1
10637 060371835201008, District 1
10638 060371835201009, District 1
10639 060371835201010, District 1
10640 060371835202000, District 1
10641 060371835202001, District 1
10642 060371835202002, District 1
10643 060371835202003, District 1
10644 060371835202004, District 1
10645 060371835202005, District 1
10646 060371835202006, District 1
10647 060371836101000, District 1
10648 060371836101001, District 1
10649 060371836101002, District 1
10650 060371836101003, District 1
10651 060371836101004, District 1
10652 060371836101005, District 1
10653 060371836101006, District 1
10654 060371836101007, District 1
10655 060371836101008, District 1
10656 060371836102000, District 1
10657 060371836102001, District 1
10658 060371836102002, District 1
10659 060371836102003, District 1
10660 060371836102004, District 1
10661 060371836102005, District 1
10662 060371836102006, District 1
10663 060371836102007, District 1
10664 060371836102008, District 1
10665 060371836102009, District 1
10666 060371836102010, District 1
10667 060371836102011, District 1
10668 060371836201000, District 1
10669 060371836201001, District 1

10670 060371836201002, District 1
10671 060371836201003, District 1
10672 060371836201004, District 1
10673 060371836201005, District 1
10674 060371836201006, District 1
10675 060371836201007, District 1
10676 060371836201008, District 1
10677 060371836201009, District 1
10678 060371836201010, District 1
10679 060371836201011, District 1
10680 060371836201012, District 1
10681 060371836201013, District 1
10682 060371836201014, District 1
10683 060371836201015, District 1
10684 060371836202000, District 1
10685 060371836202001, District 1
10686 060371836202002, District 1
10687 060371836202003, District 1
10688 060371836202004, District 1
10689 060371836202005, District 1
10690 060371836202006, District 1
10691 060371836202007, District 1
10692 060371836202008, District 1
10693 060371836202009, District 1
10694 060371836202010, District 1
10695 060371837011000, District 1
10696 060371837011001, District 1
10697 060371837011002, District 1
10698 060371837011003, District 1
10699 060371837011004, District 1
10700 060371837011005, District 1
10701 060371837011006, District 1
10702 060371837011007, District 1
10703 060371837011008, District 1
10704 060371837012000, District 1
10705 060371837012001, District 1
10706 060371837012002, District 1
10707 060371837012003, District 1
10708 060371837012004, District 1
10709 060371837012005, District 1
10710 060371837012006, District 1
10711 060371837012007, District 1
10712 060371837013000, District 1
10713 060371837013001, District 1
10714 060371837013002, District 1
10715 060371837021000, District 1
10716 060371837021001, District 1

10717 060371837021002, District 1
10718 060371837021003, District 1
10719 060371837021004, District 1
10720 060371837021005, District 1
10721 060371837021006, District 1
10722 060371837021007, District 1
10723 060371837021008, District 1
10724 060371837021009, District 1
10725 060371837021010, District 1
10726 060371837021011, District 1
10727 060371837021012, District 1
10728 060371837021013, District 1
10729 060371837021014, District 1
10730 060371837021015, District 1
10731 060371837021016, District 1
10732 060371837021017, District 1
10733 060371837022000, District 1
10734 060371837022001, District 1
10735 060371837022002, District 1
10736 060371837022003, District 1
10737 060371837022004, District 1
10738 060371837022005, District 1
10739 060371837022006, District 1
10740 060371837022007, District 1
10741 060371837022008, District 1
10742 060371837022009, District 1
10743 060371837022010, District 1
10744 060371837022011, District 1
10745 060371837022012, District 1
10746 060371837022013, District 1
10747 060371837022014, District 1
10748 060371837022015, District 1
10749 060371837022016, District 1
10750 060371837022017, District 1
10751 060371837022018, District 1
10752 060371837022019, District 1
10753 060371837022020, District 1
10754 060371837022021, District 1
10755 060371838101000, District 1
10756 060371838101001, District 1
10757 060371838101002, District 1
10758 060371838101003, District 1
10759 060371838101004, District 1
10760 060371838101005, District 1
10761 060371838101006, District 1
10762 060371838101007, District 1
10763 060371838101008, District 1

10764 060371838101009, District 1
10765 060371838101010, District 1
10766 060371838101011, District 1
10767 060371838102000, District 1
10768 060371838102001, District 1
10769 060371838102002, District 1
10770 060371838102003, District 1
10771 060371838102004, District 1
10772 060371838102005, District 1
10773 060371838102006, District 1
10774 060371838102007, District 1
10775 060371838102008, District 1
10776 060371838102009, District 1
10777 060371838102010, District 1
10778 060371838102011, District 1
10779 060371838102012, District 1
10780 060371838102013, District 1
10781 060371838201000, District 1
10782 060371838201001, District 1
10783 060371838201002, District 1
10784 060371838201003, District 1
10785 060371838201004, District 1
10786 060371838202000, District 1
10787 060371838202001, District 1
10788 060371838202002, District 1
10789 060371838202003, District 1
10790 060371838202004, District 1
10791 060371838202005, District 1
10792 060371838202006, District 1
10793 060371851011000, District 1
10794 060371851011001, District 1
10795 060371851011002, District 1
10796 060371851011003, District 1
10797 060371851011004, District 1
10798 060371851011005, District 1
10799 060371851011006, District 1
10800 060371851011007, District 1
10801 060371851011008, District 1
10802 060371851011009, District 1
10803 060371851011010, District 1
10804 060371851011011, District 1
10805 060371851011012, District 1
10806 060371851012000, District 1
10807 060371851012001, District 1
10808 060371851012002, District 1
10809 060371851012003, District 1
10810 060371851012004, District 1

10811 060371851012005, District 1
10812 060371851012006, District 1
10813 060371851012007, District 1
10814 060371851012008, District 1
10815 060371851012009, District 1
10816 060371851012010, District 1
10817 060371851012011, District 1
10818 060371851012012, District 1
10819 060371851012013, District 1
10820 060371851012014, District 1
10821 060371851012015, District 1
10822 060371851021000, District 1
10823 060371851021001, District 1
10824 060371851021002, District 1
10825 060371851021003, District 1
10826 060371851021004, District 1
10827 060371851021005, District 1
10828 060371851021006, District 1
10829 060371851021007, District 1
10830 060371851021008, District 1
10831 060371851021009, District 1
10832 060371851021010, District 1
10833 060371851021011, District 1
10834 060371851022000, District 1
10835 060371851022001, District 1
10836 060371851022002, District 1
10837 060371851022003, District 1
10838 060371851022004, District 1
10839 060371851022005, District 1
10840 060371851022006, District 1
10841 060371851022007, District 1
10842 060371851022008, District 1
10843 060371851022009, District 1
10844 060371851022010, District 1
10845 060371851022011, District 1
10846 060371851022012, District 1
10847 060371851022013, District 1
10848 060371851022014, District 1
10849 060371851022015, District 1
10850 060371851022016, District 1
10851 060371852021000, District 1
10852 060371852021001, District 1
10853 060371852021002, District 1
10854 060371852021003, District 1
10855 060371852021004, District 1
10856 060371852021005, District 1
10857 060371852021006, District 1

10858 060371852021007, District 1
10859 060371852021008, District 1
10860 060371852021009, District 1
10861 060371852021010, District 1
10862 060371852021011, District 1
10863 060371852021012, District 1
10864 060371852021013, District 1
10865 060371852021014, District 1
10866 060371852021015, District 1
10867 060371852022000, District 1
10868 060371852022001, District 1
10869 060371852022002, District 1
10870 060371852022003, District 1
10871 060371852022004, District 1
10872 060371852022005, District 1
10873 060371852022006, District 1
10874 060371852022007, District 1
10875 060371852022008, District 1
10876 060371852022009, District 1
10877 060371852023000, District 1
10878 060371852023001, District 1
10879 060371852023002, District 1
10880 060371852023003, District 1
10881 060371852023004, District 1
10882 060371852023005, District 1
10883 060371852023006, District 1
10884 060371852023007, District 1
10885 060371852023008, District 1
10886 060371852023009, District 1
10887 060371852023010, District 1
10888 060371852023011, District 1
10889 060371852031000, District 1
10890 060371852031001, District 1
10891 060371852031002, District 1
10892 060371852031003, District 1
10893 060371852031004, District 1
10894 060371852031005, District 1
10895 060371852031006, District 1
10896 060371852031007, District 1
10897 060371852031008, District 1
10898 060371852031009, District 1
10899 060371852031010, District 1
10900 060371852032000, District 1
10901 060371852032001, District 1
10902 060371852032002, District 1
10903 060371852032003, District 1
10904 060371852032004, District 1

10905 060371852032005, District 1
10906 060371852032006, District 1
10907 060371852032007, District 1
10908 060371852032008, District 1
10909 060371852032009, District 1
10910 060371852032010, District 1
10911 060371852032011, District 1
10912 060371852032012, District 1
10913 060371852032013, District 1
10914 060371852041000, District 1
10915 060371852041001, District 1
10916 060371852041002, District 1
10917 060371852041003, District 1
10918 060371852041004, District 1
10919 060371852041005, District 1
10920 060371852041006, District 1
10921 060371852042000, District 1
10922 060371852042001, District 1
10923 060371852042002, District 1
10924 060371852042003, District 1
10925 060371852042004, District 1
10926 060371852042005, District 1
10927 060371852042006, District 1
10928 060371852042007, District 1
10929 060371852042008, District 1
10930 060371853101000, District 1
10931 060371853101001, District 1
10932 060371853101002, District 1
10933 060371853101003, District 1
10934 060371853101004, District 1
10935 060371853101005, District 1
10936 060371853101006, District 1
10937 060371853101007, District 1
10938 060371853101008, District 1
10939 060371853101009, District 1
10940 060371853101010, District 1
10941 060371853102000, District 1
10942 060371853102001, District 1
10943 060371853102002, District 1
10944 060371853102003, District 1
10945 060371853102004, District 1
10946 060371853102005, District 1
10947 060371853102006, District 1
10948 060371853102007, District 1
10949 060371853201000, District 1
10950 060371853201001, District 1
10951 060371853201002, District 1

10952 060371853201003, District 1
10953 060371853201004, District 1
10954 060371853201005, District 1
10955 060371853201006, District 1
10956 060371853201007, District 1
10957 060371853202000, District 1
10958 060371853202001, District 1
10959 060371853202002, District 1
10960 060371853202003, District 1
10961 060371853202004, District 1
10962 060371853202005, District 1
10963 060371853202006, District 1
10964 060371853202007, District 1
10965 060371853202008, District 1
10966 060371853202009, District 1
10967 060371853202010, District 1
10968 060371853202011, District 1
10969 060371853202012, District 1
10970 060371853202013, District 1
10971 060371861001000, District 1
10972 060371861001001, District 1
10973 060371861001002, District 1
10974 060371861001003, District 1
10975 060371861001004, District 1
10976 060371861001005, District 1
10977 060371861001006, District 1
10978 060371861001007, District 1
10979 060371861001008, District 1
10980 060371861002000, District 1
10981 060371861002001, District 1
10982 060371861002002, District 1
10983 060371861002003, District 1
10984 060371861002004, District 1
10985 060371861002005, District 1
10986 060371861002006, District 1
10987 060371861002007, District 1
10988 060371861002008, District 1
10989 060371861002009, District 1
10990 060371861002010, District 1
10991 060371861002011, District 1
10992 060371861003000, District 1
10993 060371861003001, District 1
10994 060371861003002, District 1
10995 060371861003003, District 1
10996 060371861003004, District 1
10997 060371861003005, District 1
10998 060371861003006, District 1

10999 060371861003007, District 1
11000 060371861003008, District 1
11001 060371861003009, District 1
11002 060371861003010, District 1
11003 060371861003011, District 1
11004 060371861003012, District 1
11005 060371861003013, District 1
11006 060371861003014, District 1
11007 060371861003015, District 1
11008 060371861003016, District 1
11009 060371861003017, District 1
11010 060371861003018, District 1
11011 060371861003019, District 1
11012 060371861004000, District 1
11013 060371861004001, District 1
11014 060371861004002, District 1
11015 060371861004003, District 1
11016 060371861004004, District 1
11017 060371861004005, District 1
11018 060371861004006, District 1
11019 060371861004007, District 1
11020 060371861004008, District 1
11021 060371861004009, District 1
11022 060371861004010, District 1
11023 060371861004011, District 1
11024 060371861004012, District 1
11025 060371862011000, District 1
11026 060371862011001, District 1
11027 060371862012000, District 1
11028 060371862012001, District 1
11029 060371862012002, District 1
11030 060371862012003, District 1
11031 060371862012004, District 1
11032 060371862012005, District 1
11033 060371862012006, District 1
11034 060371862012007, District 1
11035 060371862012008, District 1
11036 060371862012009, District 1
11037 060371862012010, District 1
11038 060371862012011, District 1
11039 060371862012012, District 1
11040 060371862012013, District 1
11041 060371862012014, District 1
11042 060371862021000, District 1
11043 060371862021001, District 1
11044 060371862021002, District 1
11045 060371862021003, District 1

11046 060371862021004, District 1
11047 060371862021005, District 1
11048 060371862021006, District 1
11049 060371862021007, District 1
11050 060371862021008, District 1
11051 060371862022000, District 1
11052 060371862022001, District 1
11053 060371862022002, District 1
11054 060371862022003, District 1
11055 060371862022004, District 1
11056 060371862022005, District 1
11057 060371862022006, District 1
11058 060371862022007, District 1
11059 060371862022008, District 1
11060 060371862022009, District 1
11061 060371862031000, District 1
11062 060371862031001, District 1
11063 060371862031002, District 1
11064 060371862031003, District 1
11065 060371862031004, District 1
11066 060371862031005, District 1
11067 060371862031006, District 1
11068 060371862031007, District 1
11069 060371862031008, District 1
11070 060371862031009, District 1
11071 060371862031010, District 1
11072 060371862032000, District 1
11073 060371862032001, District 1
11074 060371862032002, District 1
11075 060371862032003, District 1
11076 060371862032004, District 1
11077 060371862032005, District 1
11078 060371862032006, District 1
11079 060371862032007, District 1
11080 060371863011000, District 1
11081 060371863011001, District 1
11082 060371863011002, District 1
11083 060371863011003, District 1
11084 060371863011004, District 1
11085 060371863011005, District 1
11086 060371863012000, District 1
11087 060371863013000, District 1
11088 060371863021000, District 1
11089 060371863021001, District 1
11090 060371863021002, District 1
11091 060371863021003, District 1
11092 060371863021004, District 1

11093 060371863021005, District 1
11094 060371863021006, District 1
11095 060371863021007, District 1
11096 060371863021008, District 1
11097 060371863021009, District 1
11098 060371863021010, District 1
11099 060371863021011, District 1
11100 060371863021012, District 1
11101 060371863022000, District 1
11102 060371863022001, District 1
11103 060371863022002, District 1
11104 060371863022003, District 1
11105 060371863022004, District 1
11106 060371863022005, District 1
11107 060371863022006, District 1
11108 060371863023000, District 1
11109 060371863023001, District 1
11110 060371863023002, District 1
11111 060371863023003, District 1
11112 060371863023004, District 1
11113 060371863023005, District 1
11114 060371863023006, District 1
11115 060371863023007, District 1
11116 060371863023008, District 1
11117 060371863023009, District 1
11118 060371863023010, District 1
11119 060371863023011, District 1
11120 060371863023012, District 1
11121 060371863023013, District 1
11122 060371863023014, District 1
11123 060371863023015, District 1
11124 060371863023016, District 1
11125 060371863023017, District 1
11126 060371863023018, District 1
11127 060371864011000, District 1
11128 060371864011001, District 1
11129 060371864011002, District 1
11130 060371864011003, District 1
11131 060371864011004, District 1
11132 060371864011005, District 1
11133 060371864011006, District 1
11134 060371864011007, District 1
11135 060371864011008, District 1
11136 060371864011009, District 1
11137 060371864011010, District 1
11138 060371864011011, District 1
11139 060371864011012, District 1

11140 060371864011013, District 1
11141 060371864012000, District 1
11142 060371864012001, District 1
11143 060371864012002, District 1
11144 060371864012003, District 1
11145 060371864012004, District 1
11146 060371864012005, District 1
11147 060371864012006, District 1
11148 060371864012007, District 1
11149 060371864012008, District 1
11150 060371864012009, District 1
11151 060371864012010, District 1
11152 060371864012011, District 1
11153 060371864031000, District 1
11154 060371864031001, District 1
11155 060371864031002, District 1
11156 060371864031003, District 1
11157 060371864031004, District 1
11158 060371864031005, District 1
11159 060371864031006, District 1
11160 060371864031007, District 1
11161 060371864031008, District 1
11162 060371864032000, District 1
11163 060371864032001, District 1
11164 060371864032002, District 1
11165 060371864032003, District 1
11166 060371864032004, District 1
11167 060371864032005, District 1
11168 060371864032006, District 1
11169 060371864032007, District 1
11170 060371864032008, District 1
11171 060371864032009, District 1
11172 060371864032010, District 1
11173 060371864041000, District 1
11174 060371864041001, District 1
11175 060371864041002, District 1
11176 060371864041003, District 1
11177 060371864041004, District 1
11178 060371864041005, District 1
11179 060371864041006, District 1
11180 060371864041007, District 1
11181 060371864041008, District 1
11182 060371864041009, District 1
11183 060371864042000, District 1
11184 060371864042001, District 1
11185 060371864042002, District 1
11186 060371864042003, District 1

11187 060371864042004, District 1
11188 060371864042005, District 1
11189 060371871011000, District 1
11190 060371871011001, District 1
11191 060371871011002, District 1
11192 060371871011003, District 1
11193 060371871011004, District 1
11194 060371871011005, District 1
11195 060371871011006, District 1
11196 060371871011007, District 1
11197 060371871011008, District 1
11198 060371871011009, District 1
11199 060371871011010, District 1
11200 060371871011011, District 1
11201 060371871011012, District 1
11202 060371871012000, District 1
11203 060371871012001, District 1
11204 060371871012002, District 1
11205 060371871012003, District 1
11206 060371871012004, District 1
11207 060371871012005, District 1
11208 060371871012006, District 1
11209 060371871012007, District 1
11210 060371871012008, District 1
11211 060371871012009, District 1
11212 060371871012010, District 1
11213 060371871012011, District 1
11214 060371871012012, District 1
11215 060371871012013, District 1
11216 060371871012014, District 1
11217 060371871012015, District 1
11218 060371871012016, District 1
11219 060371871012017, District 1
11220 060371871012018, District 1
11221 060371871012019, District 1
11222 060371871012020, District 1
11223 060371871012021, District 1
11224 060371871012022, District 1
11225 060371871012023, District 1
11226 060371871012024, District 5
11227 060371871021000, District 1
11228 060371871021001, District 1
11229 060371871021002, District 1
11230 060371871021003, District 1
11231 060371871021004, District 1
11232 060371871021005, District 1
11233 060371871021006, District 1

11234 060371871022000, District 1
11235 060371871022001, District 1
11236 060371871022002, District 1
11237 060371871022003, District 1
11238 060371871022004, District 1
11239 060371871022005, District 1
11240 060371871022006, District 1
11241 060371871022007, District 1
11242 060371871022008, District 1
11243 060371871022009, District 1
11244 060371871022010, District 1
11245 060371871022011, District 1
11246 060371871022012, District 1
11247 060371871022013, District 1
11248 060371871022014, District 1
11249 060371871022015, District 1
11250 060371871022016, District 1
11251 060371871022017, District 1
11252 060371871022018, District 1
11253 060371871022019, District 1
11254 060371871022020, District 1
11255 060371871022021, District 1
11256 060371871022022, District 1
11257 060371871022023, District 1
11258 060371871022024, District 1
11259 060371871022025, District 1
11260 060371871022026, District 1
11261 060371871022027, District 1
11262 060371871022028, District 1
11263 060371871022029, District 1
11264 060371872001000, District 1
11265 060371872001001, District 1
11266 060371872001002, District 1
11267 060371872001003, District 1
11268 060371872001004, District 1
11269 060371872001005, District 1
11270 060371872001006, District 1
11271 060371872001007, District 1
11272 060371872001008, District 1
11273 060371872001009, District 1
11274 060371872001010, District 1
11275 060371872001011, District 1
11276 060371872002000, District 1
11277 060371872002001, District 1
11278 060371872002002, District 1
11279 060371872002003, District 1
11280 060371872002004, District 1

11281 060371872002005, District 1
11282 060371872002006, District 1
11283 060371872002007, District 1
11284 060371872002008, District 1
11285 060371872002009, District 1
11286 060371872002010, District 1
11287 060371872002011, District 1
11288 060371872002012, District 1
11289 060371872002013, District 1
11290 060371872002014, District 1
11291 060371872002015, District 1
11292 060371873001000, District 1
11293 060371873001001, District 1
11294 060371873001002, District 1
11295 060371873001003, District 1
11296 060371873001004, District 1
11297 060371873001005, District 1
11298 060371873001006, District 1
11299 060371873001007, District 1
11300 060371873001008, District 1
11301 060371873001009, District 1
11302 060371873001010, District 1
11303 060371873001011, District 1
11304 060371873001012, District 1
11305 060371873001013, District 1
11306 060371873001014, District 1
11307 060371873001015, District 1
11308 060371873001016, District 1
11309 060371873001017, District 1
11310 060371873001018, District 1
11311 060371873001019, District 1
11312 060371873001020, District 1
11313 060371873001021, District 1
11314 060371873001022, District 1
11315 060371873002000, District 1
11316 060371873002001, District 1
11317 060371873002002, District 1
11318 060371873002003, District 1
11319 060371873002004, District 1
11320 060371873002005, District 1
11321 060371873002006, District 1
11322 060371873002007, District 1
11323 060371873002008, District 1
11324 060371873002009, District 1
11325 060371873002010, District 1
11326 060371873002011, District 1
11327 060371873002012, District 1

11328 060371873002013, District 1
11329 060371873002014, District 1
11330 060371873002015, District 1
11331 060371881001000, District 1
11332 060371881001001, District 1
11333 060371881001002, District 1
11334 060371881001003, District 1
11335 060371881001004, District 1
11336 060371881001005, District 1
11337 060371881001006, District 1
11338 060371881001007, District 1
11339 060371881001008, District 1
11340 060371881001009, District 1
11341 060371881001010, District 1
11342 060371881002000, District 1
11343 060371881002001, District 1
11344 060371881002002, District 1
11345 060371881002003, District 1
11346 060371881002004, District 1
11347 060371881002005, District 1
11348 060371881002006, District 1
11349 060371881002007, District 1
11350 060371881003000, District 1
11351 060371881003001, District 1
11352 060371881003002, District 1
11353 060371881003003, District 1
11354 060371881003004, District 1
11355 060371881003005, District 1
11356 060371881003006, District 1
11357 060371881003007, District 1
11358 060371881003008, District 1
11359 060371881003009, District 1
11360 060371881003010, District 1
11361 060371882011000, District 5
11362 060371882011001, District 5
11363 060371882011002, District 5
11364 060371882011003, District 5
11365 060371882011004, District 5
11366 060371882011005, District 5
11367 060371882011006, District 5
11368 060371882012000, District 5
11369 060371882012001, District 5
11370 060371882012002, District 5
11371 060371882012003, District 5
11372 060371882012004, District 5
11373 060371882012005, District 5
11374 060371882012006, District 5

11375 060371882012007, District 5
11376 060371882012008, District 5
11377 060371882012009, District 5
11378 060371882012010, District 5
11379 060371882012011, District 5
11380 060371882012012, District 5
11381 060371882013000, District 5
11382 060371882013001, District 5
11383 060371882013002, District 5
11384 060371882013003, District 5
11385 060371882021000, District 5
11386 060371882021001, District 5
11387 060371882021002, District 5
11388 060371882021003, District 5
11389 060371882021004, District 5
11390 060371882021005, District 5
11391 060371882021006, District 5
11392 060371882021007, District 5
11393 060371882022000, District 5
11394 060371882022001, District 5
11395 060371882022002, District 5
11396 060371882022003, District 5
11397 060371882022004, District 5
11398 060371882022005, District 5
11399 060371882022006, District 5
11400 060371882022007, District 5
11401 060371882022008, District 5
11402 060371882022009, District 5
11403 060371882023000, District 5
11404 060371882023001, District 5
11405 060371882023002, District 5
11406 060371882023003, District 5
11407 060371882023004, District 5
11408 060371883001000, District 1
11409 060371883001001, District 1
11410 060371883001002, District 1
11411 060371883001003, District 1
11412 060371883001004, District 1
11413 060371883001005, District 1
11414 060371883001006, District 1
11415 060371883001007, District 1
11416 060371883001008, District 1
11417 060371883001009, District 1
11418 060371883002000, District 1
11419 060371883002001, District 1
11420 060371883002002, District 1
11421 060371883002003, District 1

11422 060371883002004, District 1
11423 060371883002005, District 1
11424 060371883002006, District 1
11425 060371883002007, District 1
11426 060371883002008, District 1
11427 060371883002009, District 1
11428 060371883002010, District 1
11429 060371883002011, District 1
11430 060371883003000, District 1
11431 060371883003001, District 1
11432 060371883003002, District 1
11433 060371883003003, District 1
11434 060371883003004, District 1
11435 060371883003005, District 1
11436 060371883003006, District 1
11437 060371883003007, District 1
11438 060371891011000, District 5
11439 060371891011001, District 5
11440 060371891011002, District 5
11441 060371891011003, District 5
11442 060371891011004, District 5
11443 060371891011005, District 5
11444 060371891011006, District 5
11445 060371891011007, District 5
11446 060371891012000, District 5
11447 060371891012001, District 5
11448 060371891012002, District 5
11449 060371891012003, District 5
11450 060371891012004, District 5
11451 060371891012005, District 5
11452 060371891012006, District 5
11453 060371891012007, District 5
11454 060371891013000, District 5
11455 060371891013001, District 5
11456 060371891013002, District 5
11457 060371891013003, District 5
11458 060371891021000, District 5
11459 060371891021001, District 5
11460 060371891021002, District 5
11461 060371891021003, District 5
11462 060371891021004, District 5
11463 060371891021005, District 5
11464 060371891021006, District 5
11465 060371891021007, District 5
11466 060371891021008, District 5
11467 060371891021009, District 5
11468 060371891021010, District 5

11469 060371891021011, District 5
11470 060371891022000, District 5
11471 060371891022001, District 5
11472 060371891022002, District 5
11473 060371891022003, District 5
11474 060371891022004, District 5
11475 060371891022005, District 5
11476 060371891022006, District 5
11477 060371891023000, District 5
11478 060371891023001, District 5
11479 060371891023002, District 5
11480 060371892011000, District 5
11481 060371892011001, District 5
11482 060371892011002, District 5
11483 060371892011003, District 5
11484 060371892012000, District 5
11485 060371892012001, District 5
11486 060371892012002, District 5
11487 060371892021000, District 5
11488 060371892021001, District 5
11489 060371892021002, District 5
11490 060371892021003, District 5
11491 060371892021004, District 5
11492 060371892021005, District 5
11493 060371892021006, District 5
11494 060371892021007, District 5
11495 060371892021008, District 5
11496 060371892022000, District 5
11497 060371892022001, District 5
11498 060371892022002, District 5
11499 060371892022003, District 5
11500 060371892022004, District 5
11501 060371892022005, District 5
11502 060371892022006, District 5
11503 060371892023000, District 5
11504 060371892023001, District 5
11505 060371892023002, District 5
11506 060371892023003, District 5
11507 060371892023004, District 5
11508 060371892023005, District 5
11509 060371892023006, District 5
11510 060371892023007, District 5
11511 060371892023008, District 5
11512 060371893001000, District 5
11513 060371893001001, District 5
11514 060371893001002, District 5
11515 060371893001003, District 5

11516 060371893001004, District 5
11517 060371893001005, District 5
11518 060371893001006, District 5
11519 060371893001007, District 5
11520 060371893001008, District 5
11521 060371893001009, District 5
11522 060371893002000, District 5
11523 060371893002001, District 5
11524 060371893002002, District 5
11525 060371893002003, District 5
11526 060371893002004, District 5
11527 060371893002005, District 5
11528 060371893002006, District 5
11529 060371893002007, District 5
11530 060371893002008, District 5
11531 060371893002009, District 5
11532 060371893002010, District 5
11533 060371893002011, District 5
11534 060371893002012, District 5
11535 060371893002013, District 5
11536 060371893002014, District 5
11537 060371893002015, District 5
11538 060371893002016, District 5
11539 060371893002017, District 5
11540 060371893002018, District 5
11541 060371893003000, District 5
11542 060371893003001, District 5
11543 060371893003002, District 5
11544 060371893003003, District 5
11545 060371893003004, District 5
11546 060371893003005, District 5
11547 060371893003006, District 5
11548 060371893003007, District 5
11549 060371893003008, District 5
11550 060371894001000, District 5
11551 060371894001001, District 5
11552 060371894001002, District 5
11553 060371894001003, District 5
11554 060371894001004, District 5
11555 060371894001005, District 5
11556 060371894001006, District 5
11557 060371894001007, District 5
11558 060371894001008, District 5
11559 060371894001009, District 5
11560 060371894001010, District 5
11561 060371894001011, District 5
11562 060371894001012, District 5

11563 060371894001013, District 5
11564 060371894001014, District 5
11565 060371894001015, District 5
11566 060371894001016, District 5
11567 060371894001017, District 5
11568 060371894001018, District 5
11569 060371894001019, District 5
11570 060371894001020, District 5
11571 060371894001021, District 5
11572 060371894001022, District 5
11573 060371894002000, District 5
11574 060371894002001, District 5
11575 060371894002002, District 5
11576 060371894002003, District 5
11577 060371894002004, District 5
11578 060371894002005, District 5
11579 060371894002006, District 5
11580 060371894002007, District 5
11581 060371894002008, District 5
11582 060371894002009, District 5
11583 060371894003000, District 5
11584 060371894003001, District 5
11585 060371894003002, District 5
11586 060371894003003, District 5
11587 060371894003004, District 5
11588 060371894003005, District 5
11589 060371895011000, District 5
11590 060371895011001, District 5
11591 060371895011002, District 5
11592 060371895011003, District 5
11593 060371895011004, District 5
11594 060371895012000, District 5
11595 060371895012001, District 5
11596 060371895012002, District 5
11597 060371895012003, District 5
11598 060371895012004, District 5
11599 060371895021000, District 5
11600 060371895021001, District 5
11601 060371895022000, District 5
11602 060371895022001, District 5
11603 060371895022002, District 5
11604 060371895022003, District 5
11605 060371895022004, District 5
11606 060371895022005, District 5
11607 060371895022006, District 5
11608 060371896001000, District 5
11609 060371896001001, District 5

11610 060371896001002, District 5
11611 060371896001003, District 5
11612 060371896001004, District 5
11613 060371896001005, District 5
11614 060371896001006, District 5
11615 060371896001007, District 5
11616 060371896001008, District 5
11617 060371896001009, District 5
11618 060371896001010, District 5
11619 060371896001011, District 5
11620 060371896001012, District 5
11621 060371896001013, District 5
11622 060371896001014, District 5
11623 060371896001015, District 5
11624 060371896001016, District 5
11625 060371896001017, District 5
11626 060371896002000, District 5
11627 060371896002001, District 5
11628 060371896002002, District 5
11629 060371896002003, District 5
11630 060371896002004, District 5
11631 060371896002005, District 5
11632 060371896002006, District 5
11633 060371896002007, District 5
11634 060371896002008, District 5
11635 060371896002009, District 5
11636 060371896002010, District 5
11637 060371896002011, District 5
11638 060371896002012, District 5
11639 060371896002013, District 5
11640 060371896003000, District 5
11641 060371896003001, District 5
11642 060371896003002, District 5
11643 060371896003003, District 5
11644 060371896003004, District 5
11645 060371896003005, District 5
11646 060371896003006, District 5
11647 060371896003007, District 5
11648 060371896003008, District 5
11649 060371897021000, District 5
11650 060371897021001, District 5
11651 060371897021002, District 5
11652 060371897021003, District 5
11653 060371897021004, District 5
11654 060371897021005, District 5
11655 060371897021006, District 5
11656 060371897021007, District 5

11657 060371897021008, District 5
11658 060371897021009, District 5
11659 060371897021010, District 5
11660 060371897021011, District 5
11661 060371897022000, District 5
11662 060371897022001, District 5
11663 060371897022002, District 5
11664 060371897022003, District 5
11665 060371897022004, District 5
11666 060371897022005, District 5
11667 060371897022006, District 5
11668 060371897022007, District 5
11669 060371897022008, District 5
11670 060371897022009, District 5
11671 060371897022010, District 5
11672 060371897022011, District 5
11673 060371897022012, District 5
11674 060371897022013, District 5
11675 060371897031000, District 5
11676 060371897031001, District 5
11677 060371897031002, District 5
11678 060371897031003, District 5
11679 060371897031004, District 5
11680 060371897031005, District 5
11681 060371897031006, District 5
11682 060371897031007, District 5
11683 060371897031008, District 5
11684 060371897032000, District 5
11685 060371897032001, District 5
11686 060371897032002, District 5
11687 060371897032003, District 5
11688 060371897032004, District 5
11689 060371897041000, District 5
11690 060371897041001, District 5
11691 060371897041002, District 5
11692 060371897041003, District 5
11693 060371897041004, District 5
11694 060371897041005, District 5
11695 060371897041006, District 5
11696 060371897041007, District 5
11697 060371897041008, District 5
11698 060371897041009, District 5
11699 060371897041010, District 5
11700 060371897041011, District 5
11701 060371897041012, District 5
11702 060371897041013, District 5
11703 060371897041014, District 5

11704 060371897042000, District 5
11705 060371897042001, District 5
11706 060371897042002, District 5
11707 060371897042003, District 5
11708 060371897042004, District 5
11709 060371897042005, District 5
11710 060371897042006, District 5
11711 060371897042007, District 5
11712 060371897042008, District 5
11713 060371897042009, District 5
11714 060371897042010, District 5
11715 060371897042011, District 5
11716 060371897042012, District 5
11717 060371897042013, District 5
11718 060371897042014, District 5
11719 060371897042015, District 5
11720 060371897042016, District 5
11721 060371897042017, District 5
11722 060371897042018, District 5
11723 060371898011000, District 3
11724 060371898011001, District 3
11725 060371898011002, District 3
11726 060371898011003, District 3
11727 060371898011004, District 3
11728 060371898011005, District 3
11729 060371898011006, District 3
11730 060371898011007, District 3
11731 060371898012000, District 3
11732 060371898012001, District 3
11733 060371898012002, District 3
11734 060371898012003, District 3
11735 060371898012004, District 3
11736 060371898012005, District 3
11737 060371898012006, District 3
11738 060371898012007, District 3
11739 060371898012008, District 3
11740 060371898012009, District 3
11741 060371898012010, District 3
11742 060371898021000, District 3
11743 060371898021001, District 3
11744 060371898021002, District 3
11745 060371898021003, District 3
11746 060371898021004, District 3
11747 060371898021005, District 3
11748 060371898022000, District 3
11749 060371898022001, District 3
11750 060371898022002, District 3

11751 060371898022003, District 3
11752 060371898022004, District 3
11753 060371898022005, District 3
11754 060371898022006, District 3
11755 060371898022007, District 3
11756 060371899031000, District 3
11757 060371899032000, District 3
11758 060371899032001, District 3
11759 060371899041000, District 3
11760 060371899041001, District 3
11761 060371899041002, District 3
11762 060371899041003, District 3
11763 060371899041004, District 3
11764 060371899041005, District 3
11765 060371899042000, District 3
11766 060371899042001, District 3
11767 060371899042002, District 3
11768 060371899051000, District 3
11769 060371899051001, District 3
11770 060371899051002, District 3
11771 060371899051003, District 3
11772 060371899051004, District 3
11773 060371899052000, District 3
11774 060371899052001, District 3
11775 060371899052002, District 3
11776 060371899052003, District 3
11777 060371899052004, District 3
11778 060371899052005, District 3
11779 060371899061000, District 3
11780 060371899061001, District 3
11781 060371899061002, District 3
11782 060371899061003, District 3
11783 060371899061004, District 3
11784 060371899061005, District 3
11785 060371899062000, District 3
11786 060371899062001, District 3
11787 060371899071000, District 3
11788 060371899071001, District 3
11789 060371899072000, District 3
11790 060371899072001, District 3
11791 060371899072002, District 3
11792 060371901011000, District 3
11793 060371901011001, District 3
11794 060371901011002, District 3
11795 060371901011003, District 3
11796 060371901012000, District 3
11797 060371901012001, District 3

11798 060371901012002, District 3
11799 060371901012003, District 3
11800 060371901012004, District 3
11801 060371901012005, District 3
11802 060371901012006, District 3
11803 060371901012007, District 3
11804 060371901021000, District 3
11805 060371901021001, District 3
11806 060371901021002, District 3
11807 060371901021003, District 3
11808 060371901021004, District 3
11809 060371901021005, District 3
11810 060371901021006, District 3
11811 060371901021007, District 3
11812 060371901021008, District 3
11813 060371901021009, District 3
11814 060371901021010, District 3
11815 060371901022000, District 3
11816 060371901022001, District 3
11817 060371901022002, District 3
11818 060371901022003, District 3
11819 060371902011000, District 3
11820 060371902011001, District 3
11821 060371902011002, District 3
11822 060371902011003, District 3
11823 060371902011004, District 3
11824 060371902012000, District 3
11825 060371902012001, District 3
11826 060371902012002, District 3
11827 060371902012003, District 3
11828 060371902012004, District 3
11829 060371902012005, District 3
11830 060371902012006, District 3
11831 060371902021000, District 3
11832 060371902021001, District 3
11833 060371902021002, District 3
11834 060371902022000, District 3
11835 060371902022001, District 3
11836 060371902023000, District 3
11837 060371902023001, District 3
11838 060371902023002, District 3
11839 060371902023003, District 3
11840 060371903021000, District 3
11841 060371903021001, District 3
11842 060371903021002, District 3
11843 060371903021003, District 3
11844 060371903021004, District 3

11845 060371903021005, District 3
11846 060371903021006, District 3
11847 060371903021007, District 3
11848 060371903022000, District 3
11849 060371903022001, District 3
11850 060371903022002, District 3
11851 060371903031000, District 3
11852 060371903031001, District 3
11853 060371903032000, District 3
11854 060371904011000, District 1
11855 060371904012000, District 1
11856 060371904013000, District 1
11857 060371904021000, District 1
11858 060371904021001, District 1
11859 060371904021002, District 1
11860 060371904022000, District 1
11861 060371905101000, District 1
11862 060371905101001, District 3
11863 060371905101002, District 3
11864 060371905101003, District 1
11865 060371905101004, District 3
11866 060371905102000, District 3
11867 060371905102001, District 3
11868 060371905102002, District 3
11869 060371905102003, District 3
11870 060371905102004, District 3
11871 060371905102005, District 3
11872 060371905201000, District 1
11873 060371905201001, District 1
11874 060371905201002, District 1
11875 060371905202000, District 1
11876 060371905202001, District 1
11877 060371905202002, District 1
11878 060371907011000, District 3
11879 060371907011001, District 3
11880 060371907011002, District 3
11881 060371907011003, District 3
11882 060371907011004, District 3
11883 060371907011005, District 3
11884 060371907011006, District 3
11885 060371907011007, District 3
11886 060371907011008, District 3
11887 060371907011009, District 3
11888 060371907012000, District 3
11889 060371907012001, District 3
11890 060371907012002, District 3
11891 060371907012003, District 3

11892 060371907012004, District 3
11893 060371907012005, District 3
11894 060371907012006, District 3
11895 060371907012007, District 3
11896 060371907012008, District 3
11897 060371907021000, District 3
11898 060371907021001, District 3
11899 060371907021002, District 3
11900 060371907021003, District 3
11901 060371907021004, District 3
11902 060371907021005, District 3
11903 060371907022000, District 3
11904 060371907022001, District 3
11905 060371907022002, District 3
11906 060371907022003, District 3
11907 060371907022004, District 3
11908 060371908011000, District 3
11909 060371908011001, District 3
11910 060371908011002, District 3
11911 060371908011003, District 3
11912 060371908011004, District 3
11913 060371908011005, District 3
11914 060371908011006, District 3
11915 060371908011007, District 3
11916 060371908012000, District 3
11917 060371908012001, District 3
11918 060371908012002, District 3
11919 060371908012003, District 3
11920 060371908012004, District 3
11921 060371908012005, District 3
11922 060371908012006, District 3
11923 060371908021000, District 3
11924 060371908021001, District 3
11925 060371908021002, District 3
11926 060371908021003, District 3
11927 060371908021004, District 3
11928 060371908021005, District 3
11929 060371908021006, District 3
11930 060371908021007, District 3
11931 060371908021008, District 3
11932 060371908021009, District 3
11933 060371908021010, District 3
11934 060371908021011, District 3
11935 060371908021012, District 3
11936 060371908021013, District 3
11937 060371908021014, District 3
11938 060371908022000, District 3

11939 060371908022001, District 3
11940 060371908022002, District 3
11941 060371908022003, District 3
11942 060371908022004, District 3
11943 060371908022005, District 3
11944 060371908022006, District 3
11945 060371908022007, District 3
11946 060371908022008, District 3
11947 060371908022009, District 3
11948 060371908022010, District 3
11949 060371908022011, District 3
11950 060371908022012, District 3
11951 060371908023000, District 3
11952 060371908023001, District 3
11953 060371908023002, District 3
11954 060371908023003, District 3
11955 060371909011000, District 3
11956 060371909011001, District 3
11957 060371909012000, District 3
11958 060371909012001, District 3
11959 060371909012002, District 3
11960 060371909012003, District 3
11961 060371909012004, District 3
11962 060371909012005, District 3
11963 060371909012006, District 3
11964 060371909012007, District 3
11965 060371909012008, District 3
11966 060371909012009, District 3
11967 060371909013000, District 3
11968 060371909013001, District 3
11969 060371909013002, District 3
11970 060371909013003, District 3
11971 060371909013004, District 3
11972 060371909013005, District 3
11973 060371909013006, District 3
11974 060371909013007, District 3
11975 060371909013008, District 3
11976 060371909013009, District 3
11977 060371909013010, District 3
11978 060371909013011, District 3
11979 060371909013012, District 3
11980 060371909021000, District 3
11981 060371909021001, District 3
11982 060371909021002, District 3
11983 060371909021003, District 3
11984 060371909021004, District 3
11985 060371909021005, District 3

11986 060371909022000, District 3
11987 060371909022001, District 3
11988 060371909022002, District 3
11989 060371909022003, District 3
11990 060371909022004, District 3
11991 060371909022005, District 3
11992 060371909023000, District 3
11993 060371909023001, District 3
11994 060371909023002, District 3
11995 060371909023003, District 3
11996 060371910001000, District 3
11997 060371910001001, District 3
11998 060371910001002, District 3
11999 060371910001003, District 3
12000 060371910001004, District 3
12001 060371910001005, District 3
12002 060371910001006, District 3
12003 060371910001007, District 3
12004 060371910001008, District 3
12005 060371910001009, District 3
12006 060371910001010, District 3
12007 060371910002000, District 3
12008 060371910002001, District 3
12009 060371910002002, District 3
12010 060371910002003, District 3
12011 060371910002004, District 3
12012 060371910003000, District 3
12013 060371910003001, District 3
12014 060371910003002, District 3
12015 060371910003003, District 3
12016 060371910003004, District 3
12017 060371910003005, District 3
12018 060371910003006, District 3
12019 060371910003007, District 3
12020 060371910003008, District 3
12021 060371910003009, District 3
12022 060371910003010, District 3
12023 060371911101000, District 1
12024 060371911101001, District 1
12025 060371911101002, District 1
12026 060371911101003, District 1
12027 060371911101004, District 1
12028 060371911101005, District 1
12029 060371911102000, District 1
12030 060371911102001, District 1
12031 060371911102002, District 1
12032 060371911201000, District 1

12033 060371911201001, District 1
12034 060371911201002, District 1
12035 060371911201003, District 1
12036 060371911201004, District 1
12037 060371911202000, District 1
12038 060371911202001, District 1
12039 060371911202002, District 1
12040 060371911202003, District 1
12041 060371911202004, District 1
12042 060371911202005, District 1
12043 060371911202006, District 1
12044 060371911202007, District 1
12045 060371911202008, District 1
12046 060371911202009, District 1
12047 060371912011000, District 1
12048 060371912011001, District 1
12049 060371912011002, District 1
12050 060371912011003, District 1
12051 060371912011004, District 1
12052 060371912011005, District 1
12053 060371912011006, District 1
12054 060371912011007, District 1
12055 060371912011008, District 1
12056 060371912012000, District 1
12057 060371912012001, District 1
12058 060371912012002, District 1
12059 060371912012003, District 1
12060 060371912012004, District 1
12061 060371912012005, District 1
12062 060371912012006, District 1
12063 060371912012007, District 1
12064 060371912012008, District 1
12065 060371912012009, District 1
12066 060371912012010, District 1
12067 060371912012011, District 1
12068 060371912012012, District 1
12069 060371912031000, District 1
12070 060371912031001, District 1
12071 060371912031002, District 1
12072 060371912032000, District 1
12073 060371912032001, District 1
12074 060371912032002, District 1
12075 060371912032003, District 1
12076 060371912041000, District 1
12077 060371912041001, District 1
12078 060371912041002, District 1
12079 060371912041003, District 1

12080 060371912041004, District 1
12081 060371913011000, District 1
12082 060371913011001, District 1
12083 060371913011002, District 1
12084 060371913011003, District 1
12085 060371913011004, District 1
12086 060371913011005, District 1
12087 060371913011006, District 1
12088 060371913011007, District 1
12089 060371913011008, District 1
12090 060371913011009, District 1
12091 060371913011010, District 1
12092 060371913012000, District 1
12093 060371913012001, District 1
12094 060371913012002, District 1
12095 060371913012003, District 1
12096 060371913021000, District 1
12097 060371913021001, District 1
12098 060371913021002, District 1
12099 060371913021003, District 1
12100 060371913021004, District 1
12101 060371913021005, District 1
12102 060371913022000, District 1
12103 060371913022001, District 1
12104 060371913022002, District 1
12105 060371913022003, District 1
12106 060371913022004, District 1
12107 060371913022005, District 1
12108 060371913022006, District 1
12109 060371913022007, District 1
12110 060371913022008, District 1
12111 060371913022009, District 1
12112 060371913022010, District 1
12113 060371913022011, District 1
12114 060371914101000, District 1
12115 060371914101001, District 1
12116 060371914101002, District 1
12117 060371914101003, District 1
12118 060371914101004, District 1
12119 060371914101005, District 1
12120 060371914102000, District 1
12121 060371914102001, District 1
12122 060371914102002, District 1
12123 060371914102003, District 1
12124 060371914102004, District 1
12125 060371914102005, District 1
12126 060371914201000, District 1

12127 060371914201001, District 1
12128 060371914201002, District 1
12129 060371914201003, District 1
12130 060371914201004, District 1
12131 060371914201005, District 1
12132 060371914202000, District 1
12133 060371914202001, District 1
12134 060371914202002, District 1
12135 060371915001000, District 1
12136 060371915001001, District 1
12137 060371915001002, District 1
12138 060371915001003, District 1
12139 060371915001004, District 1
12140 060371915001005, District 1
12141 060371915001006, District 1
12142 060371915001007, District 1
12143 060371915001008, District 1
12144 060371915001009, District 1
12145 060371915001010, District 1
12146 060371915001011, District 1
12147 060371915002000, District 1
12148 060371915002001, District 1
12149 060371915002002, District 1
12150 060371915002003, District 1
12151 060371915002004, District 1
12152 060371915003000, District 1
12153 060371915003001, District 1
12154 060371915003002, District 1
12155 060371915003003, District 1
12156 060371916101000, District 3
12157 060371916101001, District 3
12158 060371916101002, District 3
12159 060371916101003, District 3
12160 060371916101004, District 3
12161 060371916101005, District 3
12162 060371916101006, District 3
12163 060371916102000, District 3
12164 060371916102001, District 3
12165 060371916102002, District 3
12166 060371916102003, District 3
12167 060371916102004, District 3
12168 060371916102005, District 3
12169 060371916102006, District 3
12170 060371916102007, District 3
12171 060371916102008, District 3
12172 060371916201000, District 3
12173 060371916201001, District 3

12174 060371916201002, District 3
12175 060371916201003, District 3
12176 060371916201004, District 3
12177 060371916201005, District 3
12178 060371917101000, District 3
12179 060371917101001, District 3
12180 060371917101002, District 3
12181 060371917101003, District 3
12182 060371917101004, District 3
12183 060371917101005, District 3
12184 060371917102000, District 3
12185 060371917102001, District 3
12186 060371917102002, District 3
12187 060371917102003, District 3
12188 060371917102004, District 3
12189 060371917102005, District 3
12190 060371917102006, District 3
12191 060371917201000, District 3
12192 060371917201001, District 3
12193 060371917201002, District 3
12194 060371917201003, District 3
12195 060371917202000, District 3
12196 060371917202001, District 3
12197 060371917202002, District 3
12198 060371917202003, District 3
12199 060371918101000, District 3
12200 060371918101001, District 3
12201 060371918101002, District 3
12202 060371918101003, District 3
12203 060371918102000, District 3
12204 060371918102001, District 3
12205 060371918102002, District 3
12206 060371918102003, District 3
12207 060371918102004, District 3
12208 060371918102005, District 3
12209 060371918102006, District 3
12210 060371918102007, District 3
12211 060371918102008, District 3
12212 060371918102009, District 3
12213 060371918102010, District 3
12214 060371918102011, District 3
12215 060371918103000, District 3
12216 060371918103001, District 3
12217 060371918103002, District 3
12218 060371918103003, District 3
12219 060371918103004, District 3
12220 060371918103005, District 3

12221 060371918201000, District 3
12222 060371918201001, District 3
12223 060371918201002, District 3
12224 060371918201003, District 3
12225 060371918201004, District 3
12226 060371918201005, District 3
12227 060371918202000, District 3
12228 060371918202001, District 3
12229 060371918202002, District 3
12230 060371918202003, District 3
12231 060371918203000, District 3
12232 060371918203001, District 3
12233 060371918203002, District 3
12234 060371918203003, District 3
12235 060371918203004, District 3
12236 060371918203005, District 3
12237 060371918203006, District 3
12238 060371918203007, District 3
12239 060371918203008, District 3
12240 060371918203009, District 3
12241 060371919011000, District 3
12242 060371919011001, District 3
12243 060371919011002, District 3
12244 060371919011003, District 3
12245 060371919011004, District 3
12246 060371919011005, District 3
12247 060371919011006, District 3
12248 060371919011007, District 3
12249 060371919011008, District 3
12250 060371919011009, District 3
12251 060371919011010, District 3
12252 060371919011011, District 3
12253 060371919011012, District 3
12254 060371919011013, District 3
12255 060371919011014, District 3
12256 060371919011015, District 3
12257 060371919011016, District 3
12258 060371919011017, District 3
12259 060371919011018, District 3
12260 060371919012000, District 3
12261 060371919012001, District 3
12262 060371919012002, District 3
12263 060371919012003, District 3
12264 060371919012004, District 3
12265 060371919012005, District 3
12266 060371919012006, District 3
12267 060371919012007, District 3

12268 060371919012008, District 3
12269 060371919012009, District 3
12270 060371919012010, District 3
12271 060371919012011, District 3
12272 060371919012012, District 3
12273 060371919012013, District 3
12274 060371919021000, District 3
12275 060371919021001, District 3
12276 060371919021002, District 3
12277 060371919021003, District 3
12278 060371919021004, District 3
12279 060371919021005, District 3
12280 060371919021006, District 3
12281 060371919021007, District 3
12282 060371919021008, District 3
12283 060371919021009, District 3
12284 060371919021010, District 3
12285 060371919021011, District 3
12286 060371919021012, District 3
12287 060371919021013, District 3
12288 060371919021014, District 3
12289 060371919021015, District 3
12290 060371919022000, District 3
12291 060371919022001, District 3
12292 060371919022002, District 3
12293 060371919022003, District 3
12294 060371919022004, District 3
12295 060371919022005, District 3
12296 060371919022006, District 3
12297 060371919022007, District 3
12298 060371919022008, District 3
12299 060371919022009, District 3
12300 060371919022010, District 3
12301 060371919022011, District 3
12302 060371919022012, District 3
12303 060371919022013, District 3
12304 060371919022014, District 3
12305 060371919022015, District 3
12306 060371919022016, District 3
12307 060371919022017, District 3
12308 060371919022018, District 3
12309 060371919022019, District 3
12310 060371919022020, District 3
12311 060371919022021, District 3
12312 060371919022022, District 3
12313 060371919022023, District 3
12314 060371919022024, District 3

12315 060371919022025, District 3
12316 060371920011000, District 3
12317 060371920011001, District 3
12318 060371920011002, District 3
12319 060371920011003, District 3
12320 060371920011004, District 3
12321 060371920011005, District 3
12322 060371920011006, District 3
12323 060371920012000, District 3
12324 060371920012001, District 3
12325 060371920012002, District 3
12326 060371920012003, District 3
12327 060371920012004, District 3
12328 060371920012005, District 3
12329 060371920012006, District 3
12330 060371920012007, District 3
12331 060371920012008, District 3
12332 060371920012009, District 3
12333 060371920012010, District 3
12334 060371920012011, District 3
12335 060371920012012, District 3
12336 060371920012013, District 3
12337 060371920012014, District 3
12338 060371920012015, District 3
12339 060371920012016, District 3
12340 060371920012017, District 3
12341 060371920012018, District 3
12342 060371920021000, District 3
12343 060371920021001, District 3
12344 060371920021002, District 3
12345 060371920021003, District 3
12346 060371920021004, District 3
12347 060371920021005, District 3
12348 060371920021006, District 3
12349 060371920021007, District 3
12350 060371920021008, District 3
12351 060371920021009, District 3
12352 060371920021010, District 3
12353 060371920021011, District 3
12354 060371920022000, District 3
12355 060371920022001, District 3
12356 060371920022002, District 3
12357 060371920022003, District 3
12358 060371920022004, District 3
12359 060371920022005, District 3
12360 060371920022006, District 3
12361 060371920022007, District 3

12362 060371920022008, District 3
12363 060371920022009, District 3
12364 060371920022010, District 3
12365 060371920022011, District 3
12366 060371920023000, District 3
12367 060371920023001, District 3
12368 060371920023002, District 3
12369 060371920023003, District 3
12370 060371920023004, District 3
12371 060371920023005, District 3
12372 060371920023006, District 3
12373 060371920023007, District 3
12374 060371920023008, District 3
12375 060371920023009, District 3
12376 060371920023010, District 3
12377 060371920023011, District 3
12378 060371920023012, District 3
12379 060371920023013, District 3
12380 060371920023014, District 3
12381 060371920023015, District 3
12382 060371920023016, District 3
12383 060371920023017, District 3
12384 060371923001000, District 3
12385 060371923001001, District 3
12386 060371923001002, District 3
12387 060371923001003, District 3
12388 060371923001004, District 3
12389 060371923001005, District 3
12390 060371923001006, District 3
12391 060371923001007, District 3
12392 060371923001008, District 3
12393 060371923001009, District 3
12394 060371923001010, District 3
12395 060371923001011, District 3
12396 060371923001012, District 3
12397 060371923002000, District 3
12398 060371923002001, District 3
12399 060371923003000, District 3
12400 060371923003001, District 3
12401 060371923003002, District 3
12402 060371923003003, District 3
12403 060371923003004, District 3
12404 060371923003005, District 3
12405 060371923003006, District 3
12406 060371924101000, District 3
12407 060371924101001, District 3
12408 060371924101002, District 3

12409 060371924101003, District 3
12410 060371924101004, District 3
12411 060371924101005, District 3
12412 060371924101006, District 3
12413 060371924102000, District 3
12414 060371924102001, District 3
12415 060371924102002, District 3
12416 060371924102003, District 3
12417 060371924102004, District 3
12418 060371924102005, District 3
12419 060371924103000, District 3
12420 060371924103001, District 3
12421 060371924103002, District 3
12422 060371924103003, District 3
12423 060371924103004, District 3
12424 060371924103005, District 3
12425 060371924104000, District 3
12426 060371924104001, District 3
12427 060371924104002, District 3
12428 060371924104003, District 3
12429 060371924104004, District 3
12430 060371924104005, District 3
12431 060371924104006, District 3
12432 060371924104007, District 3
12433 060371924104008, District 3
12434 060371924201000, District 3
12435 060371924201001, District 3
12436 060371924201002, District 3
12437 060371924201003, District 3
12438 060371924201004, District 3
12439 060371924201005, District 3
12440 060371924201006, District 3
12441 060371924201007, District 3
12442 060371924201008, District 3
12443 060371924201009, District 3
12444 060371924202000, District 3
12445 060371924202001, District 3
12446 060371924202002, District 3
12447 060371924202003, District 3
12448 060371924202004, District 3
12449 060371924202005, District 3
12450 060371924202006, District 3
12451 060371924202007, District 3
12452 060371925101000, District 3
12453 060371925101001, District 3
12454 060371925101002, District 3
12455 060371925101003, District 3

12456 060371925101004, District 3
12457 060371925101005, District 3
12458 060371925101006, District 3
12459 060371925101007, District 3
12460 060371925101008, District 3
12461 060371925101009, District 3
12462 060371925101010, District 3
12463 060371925102000, District 3
12464 060371925102001, District 3
12465 060371925102002, District 3
12466 060371925102003, District 3
12467 060371925102004, District 3
12468 060371925102005, District 3
12469 060371925102006, District 3
12470 060371925102007, District 3
12471 060371925201000, District 3
12472 060371925201001, District 3
12473 060371925201002, District 3
12474 060371925201003, District 3
12475 060371925201004, District 3
12476 060371925202000, District 3
12477 060371925202001, District 3
12478 060371925202002, District 3
12479 060371925202003, District 3
12480 060371925202004, District 3
12481 060371925202005, District 3
12482 060371925202006, District 3
12483 060371925202007, District 3
12484 060371925202008, District 3
12485 060371925202009, District 3
12486 060371925202010, District 3
12487 060371925202011, District 3
12488 060371926101000, District 3
12489 060371926101001, District 3
12490 060371926101002, District 3
12491 060371926101003, District 3
12492 060371926101004, District 3
12493 060371926101005, District 3
12494 060371926102000, District 3
12495 060371926102001, District 3
12496 060371926102002, District 3
12497 060371926102003, District 3
12498 060371926102004, District 3
12499 060371926102005, District 3
12500 060371926102006, District 3
12501 060371926103000, District 3
12502 060371926103001, District 3

12503 060371926103002, District 3
12504 060371926103003, District 3
12505 060371926201000, District 3
12506 060371926201001, District 3
12507 060371926201002, District 3
12508 060371926201003, District 3
12509 060371926201004, District 3
12510 060371926202000, District 3
12511 060371926202001, District 3
12512 060371926202002, District 3
12513 060371926202003, District 3
12514 060371926202004, District 3
12515 060371926202005, District 3
12516 060371926202006, District 3
12517 060371926202007, District 3
12518 060371926202008, District 3
12519 060371927001000, District 1
12520 060371927001001, District 1
12521 060371927001002, District 1
12522 060371927001003, District 1
12523 060371927001004, District 1
12524 060371927001005, District 1
12525 060371927001006, District 1
12526 060371927001007, District 1
12527 060371927001008, District 1
12528 060371927002000, District 1
12529 060371927002001, District 1
12530 060371927002002, District 1
12531 060371927002003, District 1
12532 060371927002004, District 1
12533 060371927002005, District 1
12534 060371927002006, District 1
12535 060371927002007, District 1
12536 060371927002008, District 1
12537 060371927002009, District 1
12538 060371927002010, District 1
12539 060371927002011, District 1
12540 060371927002012, District 1
12541 060371941011000, District 3
12542 060371941011001, District 3
12543 060371941011002, District 3
12544 060371941011003, District 3
12545 060371941011004, District 3
12546 060371941012000, District 3
12547 060371941012001, District 3
12548 060371941012002, District 3
12549 060371941012003, District 3

12550 060371941012004, District 3
12551 060371941012005, District 3
12552 060371941012006, District 3
12553 060371941012007, District 3
12554 060371941012008, District 3
12555 060371941012009, District 3
12556 060371941012010, District 3
12557 060371941021000, District 3
12558 060371941021001, District 3
12559 060371941021002, District 3
12560 060371941021003, District 3
12561 060371941021004, District 3
12562 060371941021005, District 3
12563 060371941021006, District 3
12564 060371941021007, District 3
12565 060371941021008, District 3
12566 060371941022000, District 3
12567 060371941022001, District 3
12568 060371941022002, District 3
12569 060371941022003, District 3
12570 060371941022004, District 3
12571 060371941022005, District 3
12572 060371941022006, District 3
12573 060371941022007, District 3
12574 060371941022008, District 3
12575 060371941022009, District 3
12576 060371941023000, District 3
12577 060371941023001, District 3
12578 060371941023002, District 3
12579 060371941023003, District 3
12580 060371942001000, District 3
12581 060371942001001, District 3
12582 060371942001002, District 3
12583 060371942001003, District 3
12584 060371942001004, District 3
12585 060371942001005, District 3
12586 060371942001006, District 3
12587 060371942001007, District 3
12588 060371942001008, District 3
12589 060371942001009, District 3
12590 060371942001010, District 3
12591 060371942001011, District 3
12592 060371942001012, District 3
12593 060371942001013, District 3
12594 060371942001014, District 3
12595 060371942001015, District 3
12596 060371942001016, District 3

12597 060371942001017, District 3
12598 060371942001018, District 3
12599 060371942001019, District 3
12600 060371942002000, District 3
12601 060371942002001, District 3
12602 060371942002002, District 3
12603 060371942002003, District 3
12604 060371942002004, District 3
12605 060371942003000, District 3
12606 060371942003001, District 3
12607 060371942003002, District 3
12608 060371942003003, District 3
12609 060371942003004, District 3
12610 060371942003005, District 3
12611 060371942003006, District 3
12612 060371942003007, District 3
12613 060371942003008, District 3
12614 060371942003009, District 3
12615 060371942003010, District 3
12616 060371942003011, District 3
12617 060371943001000, District 3
12618 060371943001001, District 3
12619 060371943001002, District 3
12620 060371943001003, District 3
12621 060371943001004, District 3
12622 060371943001005, District 3
12623 060371943001006, District 3
12624 060371943001007, District 3
12625 060371943001008, District 3
12626 060371943001009, District 3
12627 060371943001010, District 3
12628 060371943001011, District 3
12629 060371943001012, District 3
12630 060371943001013, District 3
12631 060371943001014, District 3
12632 060371943001015, District 3
12633 060371943002000, District 3
12634 060371943002001, District 3
12635 060371943002002, District 3
12636 060371943002003, District 3
12637 060371943002004, District 3
12638 060371943002005, District 3
12639 060371943003000, District 3
12640 060371943003001, District 3
12641 060371943003002, District 3
12642 060371943003003, District 3
12643 060371943003004, District 3

12644 060371943003005, District 3
12645 060371943003006, District 3
12646 060371943003007, District 3
12647 060371944011000, District 3
12648 060371944011001, District 3
12649 060371944011002, District 3
12650 060371944011003, District 3
12651 060371944011004, District 3
12652 060371944011005, District 3
12653 060371944011006, District 3
12654 060371944011007, District 3
12655 060371944011008, District 3
12656 060371944011009, District 3
12657 060371944011010, District 3
12658 060371944011011, District 3
12659 060371944011012, District 3
12660 060371944011013, District 3
12661 060371944011014, District 3
12662 060371944011015, District 3
12663 060371944012000, District 3
12664 060371944012001, District 3
12665 060371944012002, District 3
12666 060371944012003, District 3
12667 060371944012004, District 3
12668 060371944012005, District 3
12669 060371944012006, District 3
12670 060371944012007, District 3
12671 060371944012008, District 3
12672 060371944012009, District 3
12673 060371944012010, District 3
12674 060371944012011, District 3
12675 060371944012012, District 3
12676 060371944012013, District 3
12677 060371944021000, District 3
12678 060371944021001, District 3
12679 060371944021002, District 3
12680 060371944021003, District 3
12681 060371944021004, District 3
12682 060371944021005, District 3
12683 060371944021006, District 3
12684 060371944021007, District 3
12685 060371944021008, District 3
12686 060371944021009, District 3
12687 060371944021010, District 3
12688 060371944021011, District 3
12689 060371944021012, District 3
12690 060371944022000, District 3

12691 060371944022001, District 3
12692 060371944022002, District 3
12693 060371944022003, District 3
12694 060371944022004, District 3
12695 060371944022005, District 3
12696 060371944022006, District 3
12697 060371944022007, District 3
12698 060371944022008, District 3
12699 060371944022009, District 3
12700 060371944022010, District 3
12701 060371944022011, District 3
12702 060371944023000, District 3
12703 060371944023001, District 3
12704 060371944023002, District 3
12705 060371944023003, District 3
12706 060371944023004, District 3
12707 060371944023005, District 3
12708 060371944023006, District 3
12709 060371944023007, District 3
12710 060371944023008, District 3
12711 060371944023009, District 3
12712 060371944023010, District 3
12713 060371944023011, District 3
12714 060371944023012, District 3
12715 060371944023013, District 3
12716 060371945001000, District 3
12717 060371945001001, District 3
12718 060371945001002, District 3
12719 060371945001003, District 3
12720 060371945001004, District 3
12721 060371945001005, District 3
12722 060371945001006, District 3
12723 060371945001007, District 3
12724 060371945001008, District 3
12725 060371945001009, District 3
12726 060371945002000, District 3
12727 060371945002001, District 3
12728 060371945002002, District 3
12729 060371945002003, District 3
12730 060371945002004, District 3
12731 060371945002005, District 3
12732 060371945002006, District 3
12733 060371945002007, District 3
12734 060371945002008, District 3
12735 060371945002009, District 3
12736 060371945002010, District 3
12737 060371945002011, District 3

12738 060371945002012, District 3
12739 060371945002013, District 3
12740 060371945002014, District 3
12741 060371945002015, District 3
12742 060371945002016, District 3
12743 060371945002017, District 3
12744 060371945002018, District 3
12745 060371945002019, District 3
12746 060371945002020, District 3
12747 060371945002021, District 3
12748 060371951001000, District 1
12749 060371951001001, District 1
12750 060371951001002, District 1
12751 060371951001003, District 1
12752 060371951001004, District 1
12753 060371951001005, District 1
12754 060371951001006, District 1
12755 060371951001007, District 1
12756 060371951001008, District 1
12757 060371951002000, District 1
12758 060371951002001, District 1
12759 060371951002002, District 1
12760 060371951002003, District 1
12761 060371951002004, District 1
12762 060371951002005, District 1
12763 060371951002006, District 1
12764 060371951002007, District 1
12765 060371951002008, District 1
12766 060371951002009, District 1
12767 060371951002010, District 1
12768 060371951003000, District 1
12769 060371951003001, District 1
12770 060371951003002, District 1
12771 060371951003003, District 1
12772 060371951003004, District 1
12773 060371951003005, District 1
12774 060371951003006, District 1
12775 060371951003007, District 1
12776 060371951003008, District 1
12777 060371951003009, District 1
12778 060371951003010, District 1
12779 060371951004000, District 1
12780 060371951004001, District 1
12781 060371951004002, District 1
12782 060371951004003, District 1
12783 060371951004004, District 1
12784 060371951004005, District 1

12785 060371951004006, District 1
12786 060371951004007, District 1
12787 060371951004008, District 1
12788 060371951004009, District 1
12789 060371951004010, District 1
12790 060371951004011, District 1
12791 060371951004012, District 1
12792 060371951004013, District 1
12793 060371951004014, District 1
12794 060371951004015, District 1
12795 060371951004016, District 1
12796 060371952011000, District 1
12797 060371952011001, District 1
12798 060371952011002, District 1
12799 060371952011003, District 1
12800 060371952011004, District 1
12801 060371952011005, District 1
12802 060371952011006, District 1
12803 060371952011007, District 1
12804 060371952012000, District 1
12805 060371952012001, District 1
12806 060371952012002, District 1
12807 060371952012003, District 1
12808 060371952012004, District 1
12809 060371952012005, District 1
12810 060371952012006, District 1
12811 060371952012007, District 1
12812 060371952012008, District 1
12813 060371952012009, District 1
12814 060371952012010, District 1
12815 060371952012011, District 1
12816 060371952021000, District 1
12817 060371952021001, District 1
12818 060371952021002, District 1
12819 060371952021003, District 1
12820 060371952021004, District 1
12821 060371952021005, District 1
12822 060371952021006, District 1
12823 060371952021007, District 1
12824 060371952021008, District 1
12825 060371952021009, District 1
12826 060371952021010, District 1
12827 060371952021011, District 1
12828 060371952022000, District 1
12829 060371952022001, District 1
12830 060371952022002, District 1
12831 060371952022003, District 1

12832 060371952022004, District 1
12833 060371952022005, District 1
12834 060371952022006, District 1
12835 060371952022007, District 1
12836 060371952022008, District 1
12837 060371952022009, District 1
12838 060371952023000, District 1
12839 060371952023001, District 1
12840 060371952023002, District 1
12841 060371952023003, District 1
12842 060371952023004, District 1
12843 060371952023005, District 1
12844 060371952023006, District 1
12845 060371952023007, District 1
12846 060371952023008, District 1
12847 060371952023009, District 1
12848 060371953001000, District 1
12849 060371953001001, District 1
12850 060371953001002, District 1
12851 060371953001003, District 1
12852 060371953001004, District 1
12853 060371953001005, District 1
12854 060371953002000, District 1
12855 060371953002001, District 1
12856 060371953002002, District 1
12857 060371953002003, District 1
12858 060371953002004, District 1
12859 060371953002005, District 1
12860 060371953002006, District 1
12861 060371953003000, District 1
12862 060371953003001, District 1
12863 060371953003002, District 1
12864 060371953003003, District 1
12865 060371953003004, District 1
12866 060371953003005, District 1
12867 060371953003006, District 1
12868 060371953003007, District 1
12869 060371953003008, District 1
12870 060371953003009, District 1
12871 060371953003010, District 1
12872 060371954001000, District 1
12873 060371954001001, District 1
12874 060371954001002, District 1
12875 060371954001003, District 1
12876 060371954001004, District 1
12877 060371954001005, District 1
12878 060371954001006, District 1

12879 060371954001007, District 1
12880 060371954001008, District 1
12881 060371954001009, District 1
12882 060371954001010, District 1
12883 060371954001011, District 1
12884 060371954001012, District 1
12885 060371954002000, District 1
12886 060371954002001, District 1
12887 060371954002002, District 1
12888 060371954002003, District 1
12889 060371954002004, District 1
12890 060371954002005, District 1
12891 060371954002006, District 1
12892 060371954002007, District 1
12893 060371954002008, District 1
12894 060371954002009, District 1
12895 060371954002010, District 1
12896 060371954002011, District 1
12897 060371954002012, District 1
12898 060371954002013, District 1
12899 060371954003000, District 1
12900 060371954003001, District 1
12901 060371954003002, District 1
12902 060371954003003, District 1
12903 060371954003004, District 1
12904 060371954003005, District 1
12905 060371954003006, District 1
12906 060371954003007, District 1
12907 060371954003008, District 1
12908 060371954003009, District 1
12909 060371954003010, District 1
12910 060371954003011, District 1
12911 060371954003012, District 1
12912 060371954003013, District 1
12913 060371954003014, District 1
12914 060371954003015, District 1
12915 060371954003016, District 1
12916 060371954004000, District 1
12917 060371954004001, District 1
12918 060371954004002, District 1
12919 060371954004003, District 1
12920 060371954004004, District 1
12921 060371954004005, District 1
12922 060371954004006, District 1
12923 060371954004007, District 1
12924 060371954004008, District 1
12925 060371954004009, District 1

12926 060371954004010, District 1
12927 060371955001000, District 1
12928 060371955001001, District 1
12929 060371955001002, District 1
12930 060371955001003, District 1
12931 060371955001004, District 1
12932 060371955001005, District 1
12933 060371955001006, District 1
12934 060371955001007, District 1
12935 060371955001008, District 1
12936 060371955001009, District 1
12937 060371955001010, District 1
12938 060371955001011, District 1
12939 060371955001012, District 1
12940 060371955001013, District 1
12941 060371955001014, District 1
12942 060371955001015, District 1
12943 060371955002000, District 1
12944 060371955002001, District 1
12945 060371955002002, District 1
12946 060371955002003, District 1
12947 060371955002004, District 1
12948 060371955002005, District 1
12949 060371955002006, District 1
12950 060371955002007, District 1
12951 060371955002008, District 1
12952 060371955002009, District 1
12953 060371955003000, District 1
12954 060371955003001, District 1
12955 060371955003002, District 1
12956 060371955003003, District 1
12957 060371955003004, District 1
12958 060371955003005, District 1
12959 060371955003006, District 1
12960 060371955003007, District 1
12961 060371955003008, District 1
12962 060371955003009, District 1
12963 060371955003010, District 1
12964 060371955003011, District 1
12965 060371955003012, District 1
12966 060371955004000, District 1
12967 060371955004001, District 1
12968 060371955004002, District 1
12969 060371955004003, District 1
12970 060371955004004, District 1
12971 060371955004005, District 1
12972 060371955004006, District 1

12973 060371955004007, District 1
12974 060371955004008, District 1
12975 060371955004009, District 1
12976 060371956001000, District 1
12977 060371956001001, District 1
12978 060371956001002, District 1
12979 060371956001003, District 1
12980 060371956001004, District 1
12981 060371956001005, District 1
12982 060371956001006, District 1
12983 060371956002000, District 1
12984 060371956002001, District 1
12985 060371956002002, District 1
12986 060371956002003, District 1
12987 060371956002004, District 1
12988 060371956002005, District 1
12989 060371956002006, District 1
12990 060371956003000, District 1
12991 060371956003001, District 1
12992 060371956003002, District 1
12993 060371956003003, District 1
12994 060371956003004, District 1
12995 060371956003005, District 1
12996 060371956004000, District 1
12997 060371956004001, District 1
12998 060371956004002, District 1
12999 060371956004003, District 1
13000 060371956004004, District 1
13001 060371956004005, District 1
13002 060371956004006, District 1
13003 060371957101000, District 1
13004 060371957101001, District 1
13005 060371957101002, District 1
13006 060371957101003, District 1
13007 060371957101004, District 1
13008 060371957101005, District 1
13009 060371957101006, District 1
13010 060371957101007, District 1
13011 060371957101008, District 1
13012 060371957101009, District 1
13013 060371957102000, District 1
13014 060371957102001, District 1
13015 060371957102002, District 1
13016 060371957102003, District 1
13017 060371957102004, District 1
13018 060371957102005, District 1
13019 060371957103000, District 1

13020 060371957103001, District 1
13021 060371957103002, District 1
13022 060371957103003, District 1
13023 060371957103004, District 1
13024 060371957103005, District 1
13025 060371957103006, District 1
13026 060371957103007, District 1
13027 060371957103008, District 1
13028 060371957103009, District 1
13029 060371957201000, District 1
13030 060371957201001, District 1
13031 060371957201002, District 1
13032 060371957201003, District 1
13033 060371957201004, District 1
13034 060371957201005, District 1
13035 060371957202000, District 1
13036 060371957202001, District 1
13037 060371957202002, District 1
13038 060371957202003, District 1
13039 060371957202004, District 1
13040 060371957202005, District 1
13041 060371957202006, District 1
13042 060371958021000, District 1
13043 060371958021001, District 1
13044 060371958021002, District 1
13045 060371958021003, District 1
13046 060371958021004, District 1
13047 060371958021005, District 1
13048 060371958021006, District 1
13049 060371958021007, District 1
13050 060371958021008, District 1
13051 060371958021009, District 1
13052 060371958021010, District 1
13053 060371958021011, District 1
13054 060371958021012, District 1
13055 060371958021013, District 1
13056 060371958022000, District 1
13057 060371958022001, District 1
13058 060371958022002, District 1
13059 060371958022003, District 1
13060 060371958022004, District 1
13061 060371958022005, District 1
13062 060371958022006, District 1
13063 060371958022007, District 1
13064 060371958031000, District 1
13065 060371958031001, District 1
13066 060371958031002, District 1

13067 060371958031003, District 1
13068 060371958031004, District 1
13069 060371958031005, District 1
13070 060371958031006, District 1
13071 060371958031007, District 1
13072 060371958031008, District 1
13073 060371958032000, District 1
13074 060371958032001, District 1
13075 060371958032002, District 1
13076 060371958032003, District 1
13077 060371958032004, District 1
13078 060371958032005, District 1
13079 060371958032006, District 1
13080 060371958032007, District 1
13081 060371958032008, District 1
13082 060371958032009, District 1
13083 060371958032010, District 1
13084 060371958032011, District 1
13085 060371958032012, District 1
13086 060371958041000, District 1
13087 060371958041001, District 1
13088 060371958041002, District 1
13089 060371958041003, District 1
13090 060371958041004, District 1
13091 060371958041005, District 1
13092 060371958042000, District 1
13093 060371958042001, District 1
13094 060371958042002, District 1
13095 060371958042003, District 1
13096 060371958042004, District 1
13097 060371958042005, District 1
13098 060371958042006, District 1
13099 060371958042007, District 1
13100 060371959011000, District 1
13101 060371959011001, District 1
13102 060371959011002, District 1
13103 060371959011003, District 1
13104 060371959011004, District 1
13105 060371959011005, District 1
13106 060371959011006, District 1
13107 060371959011007, District 1
13108 060371959011008, District 1
13109 060371959011009, District 1
13110 060371959011010, District 1
13111 060371959021000, District 1
13112 060371959021001, District 1
13113 060371959021002, District 1

13114 060371959021003, District 1
13115 060371959021004, District 1
13116 060371959021005, District 1
13117 060371959021006, District 1
13118 060371959021007, District 1
13119 060371959022000, District 1
13120 060371959022001, District 1
13121 060371959022002, District 1
13122 060371959031000, District 1
13123 060371959031001, District 1
13124 060371959031002, District 1
13125 060371959031003, District 1
13126 060371959031004, District 1
13127 060371959031005, District 1
13128 060371959031006, District 1
13129 060371959031007, District 1
13130 060371959032000, District 1
13131 060371959032001, District 1
13132 060371959032002, District 1
13133 060371972001000, District 1
13134 060371972001001, District 1
13135 060371972001002, District 1
13136 060371972001003, District 1
13137 060371972001004, District 1
13138 060371972001005, District 1
13139 060371972001006, District 1
13140 060371972001007, District 1
13141 060371972001008, District 1
13142 060371972001009, District 1
13143 060371972001010, District 1
13144 060371972001011, District 1
13145 060371972001012, District 1
13146 060371972001013, District 1
13147 060371972001014, District 1
13148 060371972001015, District 1
13149 060371972001016, District 1
13150 060371972001017, District 1
13151 060371972001018, District 1
13152 060371972001019, District 1
13153 060371972001020, District 1
13154 060371972002000, District 1
13155 060371972002001, District 1
13156 060371972002002, District 1
13157 060371972002003, District 1
13158 060371972002004, District 1
13159 060371972002005, District 1
13160 060371972003000, District 1

13161 060371972003001, District 1
13162 060371972003002, District 1
13163 060371972003003, District 1
13164 060371973001000, District 1
13165 060371973001001, District 1
13166 060371973001002, District 1
13167 060371973001003, District 1
13168 060371973001004, District 1
13169 060371973001005, District 1
13170 060371973001006, District 1
13171 060371973001007, District 1
13172 060371973001008, District 1
13173 060371973002000, District 1
13174 060371973002001, District 1
13175 060371973002002, District 1
13176 060371973002003, District 1
13177 060371973002004, District 1
13178 060371973002005, District 1
13179 060371973003000, District 1
13180 060371973003001, District 1
13181 060371973003002, District 1
13182 060371973003003, District 1
13183 060371973003004, District 1
13184 060371973003005, District 1
13185 060371973003006, District 1
13186 060371973003007, District 1
13187 060371973003008, District 1
13188 060371973003009, District 1
13189 060371974101000, District 1
13190 060371974101001, District 1
13191 060371974101002, District 1
13192 060371974101003, District 1
13193 060371974101004, District 1
13194 060371974101005, District 1
13195 060371974101006, District 1
13196 060371974101007, District 1
13197 060371974101008, District 1
13198 060371974101009, District 1
13199 060371974101010, District 1
13200 060371974101011, District 1
13201 060371974101012, District 1
13202 060371974101013, District 1
13203 060371974101014, District 1
13204 060371974101015, District 1
13205 060371974101016, District 1
13206 060371974101017, District 1
13207 060371974101018, District 1

13208 060371974101019, District 1
13209 060371974102000, District 1
13210 060371974102001, District 1
13211 060371974102002, District 1
13212 060371974102003, District 1
13213 060371974102004, District 1
13214 060371974102005, District 1
13215 060371974102006, District 1
13216 060371974102007, District 1
13217 060371974102008, District 1
13218 060371974102009, District 1
13219 060371974102010, District 1
13220 060371974102011, District 1
13221 060371974102012, District 1
13222 060371974102013, District 1
13223 060371974102014, District 1
13224 060371974102015, District 1
13225 060371974102016, District 1
13226 060371974102017, District 1
13227 060371974102018, District 1
13228 060371974102019, District 1
13229 060371974102020, District 1
13230 060371974102021, District 1
13231 060371974102022, District 1
13232 060371974103000, District 1
13233 060371974103001, District 1
13234 060371974103002, District 1
13235 060371974103003, District 1
13236 060371974103004, District 1
13237 060371974103005, District 1
13238 060371974103006, District 1
13239 060371974103007, District 1
13240 060371974103008, District 1
13241 060371974103009, District 1
13242 060371974103010, District 1
13243 060371974103011, District 1
13244 060371974201000, District 1
13245 060371974201001, District 1
13246 060371974201002, District 1
13247 060371974201003, District 1
13248 060371974201004, District 1
13249 060371974201005, District 1
13250 060371974201006, District 1
13251 060371974201007, District 1
13252 060371974201008, District 1
13253 060371974201009, District 1
13254 060371974201010, District 1

13255 060371974201011, District 1
13256 060371974201012, District 1
13257 060371974201013, District 1
13258 060371974201014, District 1
13259 060371974201015, District 1
13260 060371974201016, District 1
13261 060371974201017, District 1
13262 060371974202000, District 1
13263 060371974202001, District 1
13264 060371974202002, District 1
13265 060371974202003, District 1
13266 060371974202004, District 1
13267 060371974202005, District 1
13268 060371974202006, District 1
13269 060371974202007, District 1
13270 060371974202008, District 1
13271 060371974202009, District 1
13272 060371974202010, District 1
13273 060371974202011, District 1
13274 060371974202012, District 1
13275 060371974202013, District 1
13276 060371974202014, District 1
13277 060371975001000, District 1
13278 060371975001001, District 1
13279 060371975001002, District 1
13280 060371975001003, District 1
13281 060371975001004, District 1
13282 060371975001005, District 1
13283 060371975001006, District 1
13284 060371975002000, District 1
13285 060371975002001, District 1
13286 060371975002002, District 1
13287 060371975002003, District 1
13288 060371975003000, District 1
13289 060371975003001, District 1
13290 060371975003002, District 1
13291 060371975003003, District 1
13292 060371975003004, District 1
13293 060371975003005, District 1
13294 060371975003006, District 1
13295 060371975003007, District 1
13296 060371976001000, District 1
13297 060371976001001, District 1
13298 060371976001002, District 1
13299 060371976001003, District 1
13300 060371976001004, District 1
13301 060371976001005, District 1

13302 060371976001006, District 1
13303 060371976001007, District 1
13304 060371976001008, District 1
13305 060371976001009, District 1
13306 060371976001010, District 1
13307 060371976001011, District 1
13308 060371976001012, District 1
13309 060371976002000, District 1
13310 060371976002001, District 1
13311 060371976002002, District 1
13312 060371976002003, District 1
13313 060371976002004, District 1
13314 060371976002005, District 1
13315 060371976002006, District 1
13316 060371977001000, District 1
13317 060371977001001, District 1
13318 060371977001002, District 1
13319 060371977001003, District 1
13320 060371977001004, District 1
13321 060371977001005, District 1
13322 060371977001006, District 1
13323 060371977001007, District 1
13324 060371977001008, District 1
13325 060371977001009, District 1
13326 060371977001010, District 1
13327 060371977002000, District 1
13328 060371977002001, District 1
13329 060371977002002, District 1
13330 060371977002003, District 1
13331 060371977002004, District 1
13332 060371977002005, District 1
13333 060371977002006, District 1
13334 060371977002007, District 1
13335 060371977002008, District 1
13336 060371977003000, District 1
13337 060371977003001, District 1
13338 060371977003002, District 1
13339 060371977003003, District 1
13340 060371977003004, District 1
13341 060371977003005, District 1
13342 060371977003006, District 1
13343 060371977003007, District 1
13344 060371977003008, District 1
13345 060371977003009, District 1
13346 060371977003010, District 1
13347 060371990011000, District 1
13348 060371990011001, District 1

13349 060371990011002, District 1
13350 060371990011003, District 1
13351 060371990011004, District 1
13352 060371990011005, District 1
13353 060371990011006, District 1
13354 060371990011007, District 1
13355 060371990011008, District 1
13356 060371990011009, District 1
13357 060371990021000, District 1
13358 060371990021001, District 1
13359 060371990021002, District 1
13360 060371990021003, District 1
13361 060371990021004, District 1
13362 060371990021005, District 1
13363 060371990021006, District 1
13364 060371990021007, District 1
13365 060371990021008, District 1
13366 060371990021009, District 1
13367 060371990021010, District 1
13368 060371990022000, District 1
13369 060371990022001, District 1
13370 060371990022002, District 1
13371 060371990022003, District 1
13372 060371990022004, District 1
13373 060371990022005, District 1
13374 060371990022006, District 1
13375 060371990022007, District 1
13376 060371990022008, District 1
13377 060371990022009, District 1
13378 060371990022010, District 1
13379 060371990022011, District 1
13380 060371990022012, District 1
13381 060371990022013, District 1
13382 060371990022014, District 1
13383 060371990022015, District 1
13384 060371990022016, District 1
13385 060371990022017, District 1
13386 060371990022018, District 1
13387 060371990022019, District 1
13388 060371990022020, District 1
13389 060371990022021, District 1
13390 060371990022022, District 1
13391 060371990022023, District 1
13392 060371990022024, District 1
13393 060371990022025, District 1
13394 060371990022026, District 1
13395 060371990022027, District 1

13396 060371990022028, District 1
13397 060371990022029, District 1
13398 060371990022030, District 1
13399 060371990022031, District 1
13400 060371990022032, District 1
13401 060371990022033, District 1
13402 060371990022034, District 1
13403 060371990022035, District 1
13404 060371990022036, District 1
13405 060371990022037, District 1
13406 060371990022038, District 1
13407 060371990022039, District 1
13408 060371990022040, District 1
13409 060371990022041, District 1
13410 060371990022042, District 1
13411 060371990022043, District 1
13412 060371990022044, District 1
13413 060371990022045, District 1
13414 060371990022046, District 1
13415 060371990022047, District 1
13416 060371990022048, District 1
13417 060371990022049, District 1
13418 060371990022050, District 1
13419 060371990022051, District 1
13420 060371990022052, District 1
13421 060371990022053, District 1
13422 060371990022054, District 1
13423 060371990022055, District 1
13424 060371990022056, District 1
13425 060371990022057, District 1
13426 060371990022058, District 1
13427 060371990022059, District 1
13428 060371990022060, District 1
13429 060371990022061, District 1
13430 060371991101000, District 1
13431 060371991101001, District 1
13432 060371991101002, District 1
13433 060371991101003, District 1
13434 060371991101004, District 1
13435 060371991101005, District 1
13436 060371991101006, District 1
13437 060371991101007, District 1
13438 060371991101008, District 1
13439 060371991101009, District 1
13440 060371991101010, District 1
13441 060371991101011, District 1
13442 060371991102000, District 1

13443 060371991102001, District 1
13444 060371991102002, District 1
13445 060371991102003, District 1
13446 060371991102004, District 1
13447 060371991102005, District 1
13448 060371991102006, District 1
13449 060371991102007, District 1
13450 060371991102008, District 1
13451 060371991102009, District 1
13452 060371991102010, District 1
13453 060371991102011, District 1
13454 060371991102012, District 1
13455 060371991102013, District 1
13456 060371991102014, District 1
13457 060371991201000, District 1
13458 060371991201001, District 1
13459 060371991201002, District 1
13460 060371991201003, District 1
13461 060371991201004, District 1
13462 060371991201005, District 1
13463 060371991201006, District 1
13464 060371991201007, District 1
13465 060371991201008, District 1
13466 060371991201009, District 1
13467 060371991201010, District 1
13468 060371991201011, District 1
13469 060371991202000, District 1
13470 060371991202001, District 1
13471 060371991202002, District 1
13472 060371991202003, District 1
13473 060371991202004, District 1
13474 060371991202005, District 1
13475 060371991202006, District 1
13476 060371991202007, District 1
13477 060371991202008, District 1
13478 060371991202009, District 1
13479 060371991202010, District 1
13480 060371991202011, District 1
13481 060371992011000, District 1
13482 060371992011001, District 1
13483 060371992011002, District 1
13484 060371992011003, District 1
13485 060371992011004, District 1
13486 060371992011005, District 1
13487 060371992012000, District 1
13488 060371992012001, District 1
13489 060371992012002, District 1

13490 060371992012003, District 1
13491 060371992012004, District 1
13492 060371992013000, District 1
13493 060371992013001, District 1
13494 060371992013002, District 1
13495 060371992013003, District 1
13496 060371992021000, District 1
13497 060371992021001, District 1
13498 060371992021002, District 1
13499 060371992021003, District 1
13500 060371992021004, District 1
13501 060371992021005, District 1
13502 060371992021006, District 1
13503 060371992022000, District 1
13504 060371992022001, District 1
13505 060371992022002, District 1
13506 060371992022003, District 1
13507 060371992022004, District 1
13508 060371992022005, District 1
13509 060371992022006, District 1
13510 060371992022007, District 1
13511 060371992022008, District 1
13512 060371992022009, District 1
13513 060371993001000, District 1
13514 060371993001001, District 1
13515 060371993001002, District 1
13516 060371993001003, District 1
13517 060371993001004, District 1
13518 060371993001005, District 1
13519 060371993001006, District 1
13520 060371993001007, District 1
13521 060371993001008, District 1
13522 060371993001009, District 1
13523 060371993001010, District 1
13524 060371993001011, District 1
13525 060371993001012, District 1
13526 060371993002000, District 1
13527 060371993002001, District 1
13528 060371993002002, District 1
13529 060371993002003, District 1
13530 060371993002004, District 1
13531 060371993002005, District 1
13532 060371993002006, District 1
13533 060371993002007, District 1
13534 060371994001000, District 1
13535 060371994001001, District 1
13536 060371994001002, District 1

13537 060371994001003, District 1
13538 060371994001004, District 1
13539 060371994001005, District 1
13540 060371994001006, District 1
13541 060371994001007, District 1
13542 060371994001008, District 1
13543 060371994001009, District 1
13544 060371994001010, District 1
13545 060371994001011, District 1
13546 060371994001012, District 1
13547 060371994001013, District 1
13548 060371994001014, District 1
13549 060371994001015, District 1
13550 060371994002000, District 1
13551 060371994002001, District 1
13552 060371994002002, District 1
13553 060371994002003, District 1
13554 060371994002004, District 1
13555 060371994002005, District 1
13556 060371994002006, District 1
13557 060371994002007, District 1
13558 060371994002008, District 1
13559 060371994002009, District 1
13560 060371994002010, District 1
13561 060371994002011, District 1
13562 060371994002012, District 1
13563 060371994002013, District 1
13564 060371994002014, District 1
13565 060371994002015, District 1
13566 060371994003000, District 1
13567 060371994003001, District 1
13568 060371994003002, District 1
13569 060371994003003, District 1
13570 060371994003004, District 1
13571 060371994003005, District 1
13572 060371994003006, District 1
13573 060371994003007, District 1
13574 060371994003008, District 1
13575 060371994003009, District 1
13576 060371994003010, District 1
13577 060371997001000, District 1
13578 060371997001001, District 1
13579 060371997001002, District 1
13580 060371997001003, District 1
13581 060371997001004, District 1
13582 060371997001005, District 1
13583 060371997001006, District 1

13584 060371997001007, District 1
13585 060371997001008, District 1
13586 060371997001009, District 1
13587 060371997001010, District 1
13588 060371997001011, District 1
13589 060371997001012, District 1
13590 060371997001013, District 1
13591 060371997001014, District 1
13592 060371997001015, District 1
13593 060371997001016, District 1
13594 060371997001017, District 1
13595 060371997001018, District 1
13596 060371997001019, District 1
13597 060371997001020, District 1
13598 060371997002000, District 1
13599 060371997002001, District 1
13600 060371997002002, District 1
13601 060371997002003, District 1
13602 060371997002004, District 1
13603 060371997002005, District 1
13604 060371997002006, District 1
13605 060371997002007, District 1
13606 060371997002008, District 1
13607 060371997002009, District 1
13608 060371997002010, District 1
13609 060371997002011, District 1
13610 060371997002012, District 1
13611 060371997002013, District 1
13612 060371998011000, District 1
13613 060371998011001, District 1
13614 060371998011002, District 1
13615 060371998011003, District 1
13616 060371998011004, District 1
13617 060371998011005, District 1
13618 060371998011006, District 1
13619 060371998012000, District 1
13620 060371998012001, District 1
13621 060371998012002, District 1
13622 060371998012003, District 1
13623 060371998012004, District 1
13624 060371998012005, District 1
13625 060371998012006, District 1
13626 060371998012007, District 1
13627 060371998012008, District 1
13628 060371998012009, District 1
13629 060371998012010, District 1
13630 060371998021000, District 1

13631 060371998021001, District 1
13632 060371998021002, District 1
13633 060371998021003, District 1
13634 060371998021004, District 1
13635 060371998021005, District 1
13636 060371998022000, District 1
13637 060371998022001, District 1
13638 060371998022002, District 1
13639 060371998022003, District 1
13640 060371998022004, District 1
13641 060371998022005, District 1
13642 060371998022006, District 1
13643 060371999001000, District 1
13644 060371999001001, District 1
13645 060371999001002, District 1
13646 060371999001003, District 1
13647 060371999001004, District 1
13648 060371999001005, District 1
13649 060371999001006, District 1
13650 060371999001007, District 1
13651 060371999001008, District 1
13652 060371999001009, District 1
13653 060371999001010, District 1
13654 060371999001011, District 1
13655 060371999001012, District 1
13656 060371999001013, District 1
13657 060371999001014, District 1
13658 060371999001015, District 1
13659 060371999002000, District 1
13660 060371999002001, District 1
13661 060371999002002, District 1
13662 060371999002003, District 1
13663 060371999002004, District 1
13664 060371999002005, District 1
13665 060371999002006, District 1
13666 060371999002007, District 1
13667 060371999002008, District 1
13668 060371999002009, District 1
13669 060371999002010, District 1
13670 060371999002011, District 1
13671 060371999002012, District 1
13672 060372011101000, District 1
13673 060372011101001, District 1
13674 060372011101002, District 1
13675 060372011101003, District 1
13676 060372011101004, District 1
13677 060372011102000, District 1

13678 060372011102001, District 1
13679 060372011102002, District 1
13680 060372011102003, District 1
13681 060372011102004, District 1
13682 060372011102005, District 1
13683 060372011102006, District 1
13684 060372011102007, District 1
13685 060372011102008, District 1
13686 060372011102009, District 1
13687 060372011102010, District 1
13688 060372011102011, District 1
13689 060372011102012, District 1
13690 060372011102013, District 1
13691 060372011201000, District 1
13692 060372011201001, District 1
13693 060372011201002, District 1
13694 060372011201003, District 1
13695 060372011201004, District 1
13696 060372011201005, District 1
13697 060372011201006, District 1
13698 060372011201007, District 1
13699 060372011202000, District 1
13700 060372011202001, District 1
13701 060372011202002, District 1
13702 060372011202003, District 1
13703 060372011202004, District 1
13704 060372011202005, District 1
13705 060372011202006, District 1
13706 060372011203000, District 1
13707 060372011203001, District 1
13708 060372011203002, District 1
13709 060372011203003, District 1
13710 060372011203004, District 1
13711 060372011203005, District 1
13712 060372011203006, District 1
13713 060372011203007, District 1
13714 060372011203008, District 1
13715 060372012001000, District 1
13716 060372012001001, District 1
13717 060372012001002, District 1
13718 060372012001003, District 1
13719 060372012001004, District 1
13720 060372012001005, District 1
13721 060372012001006, District 1
13722 060372012001007, District 1
13723 060372012001008, District 1
13724 060372012001009, District 1

13725 060372012001010, District 1
13726 060372012001011, District 1
13727 060372012001012, District 1
13728 060372012001013, District 1
13729 060372012001014, District 1
13730 060372012001015, District 1
13731 060372012001016, District 1
13732 060372012001017, District 1
13733 060372012001018, District 1
13734 060372012001019, District 1
13735 060372012001020, District 1
13736 060372012001021, District 1
13737 060372012001022, District 1
13738 060372012001023, District 1
13739 060372012001024, District 1
13740 060372012001025, District 1
13741 060372012001026, District 1
13742 060372013011000, District 1
13743 060372013011001, District 1
13744 060372013011002, District 1
13745 060372013011003, District 1
13746 060372013011004, District 1
13747 060372013011005, District 1
13748 060372013011006, District 1
13749 060372013011007, District 1
13750 060372013011008, District 1
13751 060372013011009, District 1
13752 060372013011010, District 1
13753 060372013011011, District 1
13754 060372013012000, District 1
13755 060372013012001, District 1
13756 060372013012002, District 1
13757 060372013012003, District 1
13758 060372013012004, District 1
13759 060372013012005, District 1
13760 060372013012006, District 1
13761 060372013012007, District 1
13762 060372013012008, District 1
13763 060372013012009, District 1
13764 060372013012010, District 1
13765 060372013012011, District 1
13766 060372013012012, District 1
13767 060372013012013, District 1
13768 060372013012014, District 1
13769 060372013012015, District 1
13770 060372013012016, District 1
13771 060372013012017, District 1

13772 060372013012018, District 1
13773 060372013021000, District 1
13774 060372013021001, District 1
13775 060372013021002, District 1
13776 060372013021003, District 1
13777 060372013021004, District 1
13778 060372013022000, District 1
13779 060372013022001, District 1
13780 060372013023000, District 1
13781 060372013023001, District 1
13782 060372013023002, District 1
13783 060372013023003, District 1
13784 060372013023004, District 1
13785 060372013023005, District 1
13786 060372013023006, District 1
13787 060372013023007, District 1
13788 060372013023008, District 1
13789 060372013023009, District 1
13790 060372014011000, District 1
13791 060372014011001, District 1
13792 060372014011002, District 1
13793 060372014011003, District 1
13794 060372014011004, District 1
13795 060372014011005, District 1
13796 060372014011006, District 1
13797 060372014011007, District 1
13798 060372014011008, District 1
13799 060372014011009, District 1
13800 060372014011010, District 1
13801 060372014011011, District 1
13802 060372014011012, District 1
13803 060372014012000, District 1
13804 060372014012001, District 1
13805 060372014012002, District 1
13806 060372014012003, District 1
13807 060372014012004, District 1
13808 060372014012005, District 1
13809 060372014012006, District 1
13810 060372014012007, District 1
13811 060372014012008, District 1
13812 060372014021000, District 1
13813 060372014021001, District 1
13814 060372014021002, District 1
13815 060372014021003, District 1
13816 060372014021004, District 1
13817 060372014021005, District 1
13818 060372014021006, District 1

13819 060372014022000, District 1
13820 060372014022001, District 1
13821 060372014022002, District 1
13822 060372014022003, District 1
13823 060372014022004, District 1
13824 060372014022005, District 1
13825 060372014022006, District 1
13826 060372014022007, District 1
13827 060372014022008, District 1
13828 060372014022009, District 1
13829 060372014023000, District 1
13830 060372014023001, District 1
13831 060372014023002, District 1
13832 060372014023003, District 1
13833 060372014023004, District 1
13834 060372014023005, District 1
13835 060372014023006, District 1
13836 060372014023007, District 1
13837 060372014023008, District 1
13838 060372014023009, District 1
13839 060372014023010, District 1
13840 060372014023011, District 1
13841 060372014023012, District 1
13842 060372014023013, District 1
13843 060372014023014, District 1
13844 060372014023015, District 1
13845 060372015011000, District 1
13846 060372015011001, District 1
13847 060372015011002, District 1
13848 060372015011003, District 1
13849 060372015011004, District 1
13850 060372015011005, District 1
13851 060372015011006, District 1
13852 060372015011007, District 1
13853 060372015011008, District 1
13854 060372015011009, District 1
13855 060372015011010, District 1
13856 060372015011011, District 1
13857 060372015011012, District 1
13858 060372015011013, District 1
13859 060372015012000, District 1
13860 060372015012001, District 1
13861 060372015012002, District 1
13862 060372015012003, District 1
13863 060372015012004, District 1
13864 060372015012005, District 1
13865 060372015012006, District 1

13866 060372015012007, District 1
13867 060372015012008, District 1
13868 060372015013000, District 1
13869 060372015013001, District 1
13870 060372015013002, District 1
13871 060372015013003, District 1
13872 060372015013004, District 1
13873 060372015013005, District 1
13874 060372015014000, District 1
13875 060372015014001, District 1
13876 060372015014002, District 1
13877 060372015014003, District 1
13878 060372015014004, District 1
13879 060372015014005, District 1
13880 060372015014006, District 1
13881 060372015014007, District 1
13882 060372015031000, District 1
13883 060372015031001, District 1
13884 060372015031002, District 1
13885 060372015031003, District 1
13886 060372015031004, District 1
13887 060372015031005, District 1
13888 060372015031006, District 1
13889 060372015032000, District 1
13890 060372015032001, District 1
13891 060372015032002, District 1
13892 060372015032003, District 1
13893 060372015032004, District 1
13894 060372015032005, District 1
13895 060372015032006, District 1
13896 060372015032007, District 1
13897 060372015032008, District 1
13898 060372015032009, District 1
13899 060372015032010, District 1
13900 060372015032011, District 1
13901 060372015032012, District 1
13902 060372015041000, District 1
13903 060372015041001, District 1
13904 060372015041002, District 1
13905 060372015041003, District 1
13906 060372015041004, District 1
13907 060372015041005, District 1
13908 060372015041006, District 1
13909 060372015041007, District 1
13910 060372015041008, District 1
13911 060372015041009, District 1
13912 060372015041010, District 1

13913 060372015041011, District 1
13914 060372015041012, District 1
13915 060372015041013, District 1
13916 060372015041014, District 1
13917 060372016011000, District 1
13918 060372016011001, District 1
13919 060372016011002, District 1
13920 060372016011003, District 1
13921 060372016011004, District 1
13922 060372016011005, District 1
13923 060372016011006, District 1
13924 060372016011007, District 1
13925 060372016011008, District 1
13926 060372016011009, District 1
13927 060372016011010, District 1
13928 060372016011011, District 1
13929 060372016011012, District 1
13930 060372016011013, District 1
13931 060372016021000, District 1
13932 060372016021001, District 1
13933 060372016021002, District 1
13934 060372016021003, District 1
13935 060372016021004, District 1
13936 060372016021005, District 1
13937 060372016021006, District 1
13938 060372016021007, District 1
13939 060372016021008, District 1
13940 060372016021009, District 1
13941 060372016022000, District 1
13942 060372016022001, District 1
13943 060372016022002, District 1
13944 060372016022003, District 1
13945 060372016022004, District 1
13946 060372016022005, District 1
13947 060372016022006, District 1
13948 060372016022007, District 1
13949 060372016022008, District 1
13950 060372016022009, District 1
13951 060372016022010, District 1
13952 060372016022011, District 1
13953 060372016022012, District 1
13954 060372016022013, District 1
13955 060372016023000, District 1
13956 060372016023001, District 1
13957 060372016023002, District 1
13958 060372016023003, District 1
13959 060372016023004, District 1

13960 060372016023005, District 1
13961 060372016023006, District 1
13962 060372016023007, District 1
13963 060372016023008, District 1
13964 060372017001000, District 1
13965 060372017001001, District 1
13966 060372017001002, District 1
13967 060372017001003, District 1
13968 060372017001004, District 1
13969 060372017001005, District 1
13970 060372017001006, District 1
13971 060372017001007, District 1
13972 060372017001008, District 1
13973 060372017001009, District 1
13974 060372017001010, District 1
13975 060372017001011, District 1
13976 060372017001012, District 1
13977 060372017001013, District 1
13978 060372017001014, District 1
13979 060372017001015, District 1
13980 060372017001016, District 1
13981 060372017001017, District 1
13982 060372017002000, District 1
13983 060372017002001, District 1
13984 060372017002002, District 1
13985 060372017002003, District 1
13986 060372017002004, District 1
13987 060372017002005, District 1
13988 060372017002006, District 1
13989 060372017002007, District 1
13990 060372017002008, District 1
13991 060372017002009, District 1
13992 060372017002010, District 1
13993 060372017003000, District 1
13994 060372017003001, District 1
13995 060372017003002, District 1
13996 060372017003003, District 1
13997 060372017003004, District 1
13998 060372017003005, District 1
13999 060372017003006, District 1
14000 060372017003007, District 1
14001 060372017003008, District 1
14002 060372017003009, District 1
14003 060372017003010, District 1
14004 060372017003011, District 1
14005 060372017003012, District 1
14006 060372031001000, District 1

14007 060372031001001, District 1
14008 060372031001002, District 1
14009 060372031001003, District 1
14010 060372031001004, District 1
14011 060372031001005, District 1
14012 060372031001006, District 1
14013 060372031001007, District 1
14014 060372031001008, District 1
14015 060372031001009, District 1
14016 060372031001010, District 1
14017 060372031002000, District 1
14018 060372031002001, District 1
14019 060372031002002, District 1
14020 060372031002003, District 1
14021 060372031002004, District 1
14022 060372031002005, District 1
14023 060372031002006, District 1
14024 060372031002007, District 1
14025 060372031002008, District 1
14026 060372031002009, District 1
14027 060372031002010, District 1
14028 060372031003000, District 1
14029 060372031003001, District 1
14030 060372031003002, District 1
14031 060372031003003, District 1
14032 060372031003004, District 1
14033 060372031003005, District 1
14034 060372031003006, District 1
14035 060372031003007, District 1
14036 060372032001000, District 1
14037 060372032001001, District 1
14038 060372032001002, District 1
14039 060372032001003, District 1
14040 060372032001004, District 1
14041 060372032001005, District 1
14042 060372032001006, District 1
14043 060372032001007, District 1
14044 060372032002000, District 1
14045 060372032002001, District 1
14046 060372032002002, District 1
14047 060372032002003, District 1
14048 060372032002004, District 1
14049 060372032002005, District 1
14050 060372032002006, District 1
14051 060372032002007, District 1
14052 060372032003000, District 1
14053 060372032003001, District 1

14054 060372032003002, District 1
14055 060372032003003, District 1
14056 060372032003004, District 1
14057 060372033001000, District 1
14058 060372033001001, District 1
14059 060372033001002, District 1
14060 060372033001003, District 1
14061 060372033001004, District 1
14062 060372033001005, District 1
14063 060372033001006, District 1
14064 060372033001007, District 1
14065 060372033001008, District 1
14066 060372033001009, District 1
14067 060372033001010, District 1
14068 060372033001011, District 1
14069 060372033001012, District 1
14070 060372033001013, District 1
14071 060372033001014, District 1
14072 060372033001015, District 1
14073 060372033001016, District 1
14074 060372033001017, District 1
14075 060372033001018, District 1
14076 060372033001019, District 1
14077 060372033001020, District 1
14078 060372033001021, District 1
14079 060372033001022, District 1
14080 060372033001023, District 1
14081 060372033001024, District 1
14082 060372033001025, District 1
14083 060372033001026, District 1
14084 060372035001000, District 1
14085 060372035001001, District 1
14086 060372035001002, District 1
14087 060372035001003, District 1
14088 060372035001004, District 1
14089 060372035001005, District 1
14090 060372035001006, District 1
14091 060372035001007, District 1
14092 060372035001008, District 1
14093 060372035001009, District 1
14094 060372035001010, District 1
14095 060372035002000, District 1
14096 060372035002001, District 1
14097 060372035002002, District 1
14098 060372035002003, District 1
14099 060372035002004, District 1
14100 060372035002005, District 1

14101 060372035002006, District 1
14102 060372035002007, District 1
14103 060372035002008, District 1
14104 060372035002009, District 1
14105 060372035002010, District 1
14106 060372035002011, District 1
14107 060372035002012, District 1
14108 060372035002013, District 1
14109 060372035002014, District 1
14110 060372035002015, District 1
14111 060372035002016, District 1
14112 060372035002017, District 1
14113 060372035002018, District 1
14114 060372035002019, District 1
14115 060372035002020, District 1
14116 060372035002021, District 1
14117 060372035002022, District 1
14118 060372035002023, District 1
14119 060372035002024, District 1
14120 060372035002025, District 1
14121 060372035002026, District 1
14122 060372035002027, District 1
14123 060372035002028, District 1
14124 060372035002029, District 1
14125 060372035002030, District 1
14126 060372035002031, District 1
14127 060372035002032, District 1
14128 060372035002033, District 1
14129 060372035002034, District 1
14130 060372035003000, District 1
14131 060372035003001, District 1
14132 060372035003002, District 1
14133 060372035003003, District 1
14134 060372035003004, District 1
14135 060372035003005, District 1
14136 060372035003006, District 1
14137 060372035003007, District 1
14138 060372035003008, District 1
14139 060372035003009, District 1
14140 060372035003010, District 1
14141 060372035003011, District 1
14142 060372036011000, District 1
14143 060372036011001, District 1
14144 060372036011002, District 1
14145 060372036011003, District 1
14146 060372036011004, District 1
14147 060372036011005, District 1

14148 060372036011006, District 1
14149 060372036011007, District 1
14150 060372036011008, District 1
14151 060372036011009, District 1
14152 060372036012000, District 1
14153 060372036012001, District 1
14154 060372036012002, District 1
14155 060372036012003, District 1
14156 060372036012004, District 1
14157 060372036012005, District 1
14158 060372036021000, District 1
14159 060372036021001, District 1
14160 060372036021002, District 1
14161 060372036021003, District 1
14162 060372036021004, District 1
14163 060372036021005, District 1
14164 060372036021006, District 1
14165 060372036021007, District 1
14166 060372037101000, District 1
14167 060372037101001, District 1
14168 060372037101002, District 1
14169 060372037101003, District 1
14170 060372037101004, District 1
14171 060372037101005, District 1
14172 060372037102000, District 1
14173 060372037102001, District 1
14174 060372037102002, District 1
14175 060372037102003, District 1
14176 060372037102004, District 1
14177 060372037102005, District 1
14178 060372037102006, District 1
14179 060372037102007, District 1
14180 060372037201000, District 1
14181 060372037201001, District 1
14182 060372037201002, District 1
14183 060372037201003, District 1
14184 060372037201004, District 1
14185 060372037201005, District 1
14186 060372037201006, District 1
14187 060372037201007, District 1
14188 060372037202000, District 1
14189 060372037202001, District 1
14190 060372037202002, District 1
14191 060372037202003, District 1
14192 060372037202004, District 1
14193 060372037202005, District 1
14194 060372037202006, District 1

14195 060372037202007, District 1
14196 060372037202008, District 1
14197 060372037202009, District 1
14198 060372038001000, District 1
14199 060372038001001, District 1
14200 060372038001002, District 1
14201 060372038001003, District 1
14202 060372038001004, District 1
14203 060372038002000, District 1
14204 060372038002001, District 1
14205 060372038002002, District 1
14206 060372038002003, District 1
14207 060372038002004, District 1
14208 060372038002005, District 1
14209 060372038003000, District 1
14210 060372038003001, District 1
14211 060372038003002, District 1
14212 060372038003003, District 1
14213 060372038003004, District 1
14214 060372038003005, District 1
14215 060372038003006, District 1
14216 060372038004000, District 1
14217 060372038004001, District 1
14218 060372038004002, District 1
14219 060372038004003, District 1
14220 060372038004004, District 1
14221 060372038004005, District 1
14222 060372039001000, District 1
14223 060372039001001, District 1
14224 060372039001002, District 1
14225 060372039001003, District 1
14226 060372039001004, District 1
14227 060372039001005, District 1
14228 060372039001006, District 1
14229 060372039002000, District 1
14230 060372039002001, District 1
14231 060372039002002, District 1
14232 060372039002003, District 1
14233 060372039002004, District 1
14234 060372039002005, District 1
14235 060372039002006, District 1
14236 060372039002007, District 1
14237 060372039002008, District 1
14238 060372039002009, District 1
14239 060372039002010, District 1
14240 060372039002011, District 1
14241 060372039002012, District 1

14242 060372039002013, District 1
14243 060372041101000, District 1
14244 060372041101001, District 1
14245 060372041101002, District 1
14246 060372041101003, District 1
14247 060372041101004, District 1
14248 060372041101005, District 1
14249 060372041102000, District 1
14250 060372041102001, District 1
14251 060372041102002, District 1
14252 060372041102003, District 1
14253 060372041102004, District 1
14254 060372041102005, District 1
14255 060372041103000, District 1
14256 060372041103001, District 1
14257 060372041103002, District 1
14258 060372041103003, District 1
14259 060372041103004, District 1
14260 060372041201000, District 1
14261 060372041201001, District 1
14262 060372041201002, District 1
14263 060372041201003, District 1
14264 060372041201004, District 1
14265 060372041201005, District 1
14266 060372041202000, District 1
14267 060372041202001, District 1
14268 060372041202002, District 1
14269 060372041202003, District 1
14270 060372041202004, District 1
14271 060372041202005, District 1
14272 060372041202006, District 1
14273 060372042001000, District 1
14274 060372042001001, District 1
14275 060372042001002, District 1
14276 060372042001003, District 1
14277 060372042001004, District 1
14278 060372042001005, District 1
14279 060372042001006, District 1
14280 060372042001007, District 1
14281 060372042001008, District 1
14282 060372042002000, District 1
14283 060372042002001, District 1
14284 060372042002002, District 1
14285 060372042002003, District 1
14286 060372042002004, District 1
14287 060372042002005, District 1
14288 060372042002006, District 1

14289 060372042002007, District 1
14290 060372042002008, District 1
14291 060372042002009, District 1
14292 060372042002010, District 1
14293 060372042002011, District 1
14294 060372042002012, District 1
14295 060372043001000, District 1
14296 060372043001001, District 1
14297 060372043001002, District 1
14298 060372043001003, District 1
14299 060372043001004, District 1
14300 060372043001005, District 1
14301 060372043001006, District 1
14302 060372043001007, District 1
14303 060372043001008, District 1
14304 060372043001009, District 1
14305 060372043001010, District 1
14306 060372043002000, District 1
14307 060372043002001, District 1
14308 060372043002002, District 1
14309 060372043002003, District 1
14310 060372043002004, District 1
14311 060372043003000, District 1
14312 060372043003001, District 1
14313 060372043003002, District 1
14314 060372043003003, District 1
14315 060372043003004, District 1
14316 060372043003005, District 1
14317 060372043003006, District 1
14318 060372043003007, District 1
14319 060372043003008, District 1
14320 060372043003009, District 1
14321 060372043003010, District 1
14322 060372043003011, District 1
14323 060372043003012, District 1
14324 060372044101000, District 1
14325 060372044101001, District 1
14326 060372044101002, District 1
14327 060372044101003, District 1
14328 060372044101004, District 1
14329 060372044101005, District 1
14330 060372044101006, District 1
14331 060372044102000, District 1
14332 060372044102001, District 1
14333 060372044102002, District 1
14334 060372044102003, District 1
14335 060372044102004, District 1

14336 060372044102005, District 1
14337 060372044102006, District 1
14338 060372044201000, District 1
14339 060372044201001, District 1
14340 060372044201002, District 1
14341 060372044201003, District 1
14342 060372044201004, District 1
14343 060372044201005, District 1
14344 060372044201006, District 1
14345 060372044201007, District 1
14346 060372044202000, District 1
14347 060372044202001, District 1
14348 060372044202002, District 1
14349 060372044202003, District 1
14350 060372044202004, District 1
14351 060372044202005, District 1
14352 060372044202006, District 1
14353 060372044202007, District 1
14354 060372046001000, District 1
14355 060372046001001, District 1
14356 060372046001002, District 1
14357 060372046001003, District 1
14358 060372046001004, District 1
14359 060372046001005, District 1
14360 060372046001006, District 1
14361 060372046001007, District 1
14362 060372046001008, District 1
14363 060372046001009, District 1
14364 060372046001010, District 1
14365 060372046001011, District 1
14366 060372046001012, District 1
14367 060372046001013, District 1
14368 060372046002000, District 1
14369 060372046002001, District 1
14370 060372046002002, District 1
14371 060372046002003, District 1
14372 060372046002004, District 1
14373 060372046002005, District 1
14374 060372047001000, District 1
14375 060372047001001, District 1
14376 060372047001002, District 1
14377 060372047001003, District 1
14378 060372047001004, District 1
14379 060372047001005, District 1
14380 060372047001006, District 1
14381 060372047001007, District 1
14382 060372047001008, District 1

14383 060372047001009, District 1
14384 060372047001010, District 1
14385 060372047001011, District 1
14386 060372047001012, District 1
14387 060372047002000, District 1
14388 060372047002001, District 1
14389 060372047002002, District 1
14390 060372047002003, District 1
14391 060372047002004, District 1
14392 060372047002005, District 1
14393 060372047002006, District 1
14394 060372047002007, District 1
14395 060372047002008, District 1
14396 060372047002009, District 1
14397 060372047002010, District 1
14398 060372047002011, District 1
14399 060372047002012, District 1
14400 060372047002013, District 1
14401 060372047002014, District 1
14402 060372047002015, District 1
14403 060372047002016, District 1
14404 060372047002017, District 1
14405 060372047002018, District 1
14406 060372047003000, District 1
14407 060372047003001, District 1
14408 060372047003002, District 1
14409 060372047003003, District 1
14410 060372047003004, District 1
14411 060372047003005, District 1
14412 060372047003006, District 1
14413 060372047003007, District 1
14414 060372047003008, District 1
14415 060372047003009, District 1
14416 060372047003010, District 1
14417 060372047003011, District 1
14418 060372047003012, District 1
14419 060372047003013, District 1
14420 060372047003014, District 1
14421 060372047003015, District 1
14422 060372047003016, District 1
14423 060372047003017, District 1
14424 060372048101000, District 1
14425 060372048101001, District 1
14426 060372048101002, District 1
14427 060372048101003, District 1
14428 060372048101004, District 1
14429 060372048101005, District 1

14430 060372048101006, District 1
14431 060372048102000, District 1
14432 060372048102001, District 1
14433 060372048102002, District 1
14434 060372048102003, District 1
14435 060372048102004, District 1
14436 060372048102005, District 1
14437 060372048102006, District 1
14438 060372048102007, District 1
14439 060372048102008, District 1
14440 060372048103000, District 1
14441 060372048103001, District 1
14442 060372048103002, District 1
14443 060372048103003, District 1
14444 060372048103004, District 1
14445 060372048103005, District 1
14446 060372048103006, District 1
14447 060372048103007, District 1
14448 060372048103008, District 1
14449 060372048103009, District 1
14450 060372048103010, District 1
14451 060372048103011, District 1
14452 060372048103012, District 1
14453 060372048103013, District 1
14454 060372048201000, District 1
14455 060372048201001, District 1
14456 060372048201002, District 1
14457 060372048201003, District 1
14458 060372048201004, District 1
14459 060372048201005, District 1
14460 060372048202000, District 1
14461 060372048202001, District 1
14462 060372048202002, District 1
14463 060372048202003, District 1
14464 060372048202004, District 1
14465 060372048202005, District 1
14466 060372048202006, District 1
14467 060372048202007, District 1
14468 060372048202008, District 1
14469 060372048202009, District 1
14470 060372049101000, District 1
14471 060372049101001, District 1
14472 060372049101002, District 1
14473 060372049101003, District 1
14474 060372049101004, District 1
14475 060372049102000, District 1
14476 060372049102001, District 1

14477 060372049102002, District 1
14478 060372049102003, District 1
14479 060372049102004, District 1
14480 060372049102005, District 1
14481 060372049102006, District 1
14482 060372049102007, District 1
14483 060372049102008, District 1
14484 060372049201000, District 1
14485 060372049201001, District 1
14486 060372049201002, District 1
14487 060372049201003, District 1
14488 060372049201004, District 1
14489 060372049201005, District 1
14490 060372049201006, District 1
14491 060372049201007, District 1
14492 060372049201008, District 1
14493 060372049201009, District 1
14494 060372049201010, District 1
14495 060372049201011, District 1
14496 060372049201012, District 1
14497 060372049202000, District 1
14498 060372049202001, District 1
14499 060372049202002, District 1
14500 060372049202003, District 1
14501 060372049202004, District 1
14502 060372049202005, District 1
14503 060372049202006, District 1
14504 060372049202007, District 1
14505 060372049202008, District 1
14506 060372049202009, District 1
14507 060372049202010, District 1
14508 060372049202011, District 1
14509 060372049202012, District 1
14510 060372049202013, District 1
14511 060372049202014, District 1
14512 060372049202015, District 1
14513 060372049202016, District 1
14514 060372049202017, District 1
14515 060372049202018, District 1
14516 060372049202019, District 1
14517 060372049202020, District 1
14518 060372049202021, District 1
14519 060372049202022, District 1
14520 060372049202023, District 1
14521 060372049202024, District 1
14522 060372051101000, District 1
14523 060372051101001, District 1

14524 060372051101002, District 1
14525 060372051101003, District 1
14526 060372051102000, District 1
14527 060372051102001, District 1
14528 060372051102002, District 1
14529 060372051102003, District 1
14530 060372051201000, District 1
14531 060372051201001, District 1
14532 060372051201002, District 1
14533 060372051201003, District 1
14534 060372051201004, District 1
14535 060372051201005, District 1
14536 060372051201006, District 1
14537 060372051201007, District 1
14538 060372051201008, District 1
14539 060372051201009, District 1
14540 060372051201010, District 1
14541 060372051201011, District 1
14542 060372051201012, District 1
14543 060372051201013, District 1
14544 060372051201014, District 1
14545 060372051201015, District 1
14546 060372051201016, District 1
14547 060372051201017, District 1
14548 060372051201018, District 1
14549 060372051201019, District 1
14550 060372051202000, District 1
14551 060372051202001, District 1
14552 060372051202002, District 1
14553 060372051202003, District 1
14554 060372051202004, District 1
14555 060372051202005, District 1
14556 060372051202006, District 1
14557 060372051202007, District 1
14558 060372051202008, District 1
14559 060372051202009, District 1
14560 060372051202010, District 1
14561 060372051202011, District 1
14562 060372051202012, District 1
14563 060372051202013, District 1
14564 060372051202014, District 1
14565 060372051202015, District 1
14566 060372051202016, District 1
14567 060372051202017, District 1
14568 060372051202018, District 1
14569 060372051202019, District 1
14570 060372051202020, District 1

14571 060372051202021, District 1
14572 060372051202022, District 1
14573 060372051202023, District 1
14574 060372051202024, District 1
14575 060372051202025, District 1
14576 060372051202026, District 1
14577 060372051202027, District 1
14578 060372051202028, District 1
14579 060372051202029, District 1
14580 060372051202030, District 1
14581 060372051202031, District 1
14582 060372051202032, District 1
14583 060372051202033, District 1
14584 060372051202034, District 1
14585 060372060101000, District 1
14586 060372060101001, District 1
14587 060372060101002, District 1
14588 060372060101003, District 1
14589 060372060101004, District 1
14590 060372060101005, District 1
14591 060372060101006, District 1
14592 060372060101007, District 1
14593 060372060101008, District 1
14594 060372060101009, District 1
14595 060372060101010, District 1
14596 060372060101011, District 1
14597 060372060101012, District 1
14598 060372060101013, District 1
14599 060372060101014, District 1
14600 060372060101015, District 1
14601 060372060101016, District 1
14602 060372060101017, District 1
14603 060372060101018, District 1
14604 060372060101019, District 1
14605 060372060101020, District 1
14606 060372060101021, District 1
14607 060372060101022, District 1
14608 060372060101023, District 1
14609 060372060101024, District 1
14610 060372060101025, District 1
14611 060372060101026, District 1
14612 060372060101027, District 1
14613 060372060101028, District 1
14614 060372060101029, District 1
14615 060372060101030, District 1
14616 060372060101031, District 1
14617 060372060101032, District 1

14618 060372060102000, District 1
14619 060372060102001, District 1
14620 060372060102002, District 1
14621 060372060102003, District 1
14622 060372060102004, District 1
14623 060372060102005, District 1
14624 060372060102006, District 1
14625 060372060102007, District 1
14626 060372060102008, District 1
14627 060372060102009, District 1
14628 060372060102010, District 1
14629 060372060102011, District 1
14630 060372060201000, District 1
14631 060372060201001, District 1
14632 060372060201002, District 1
14633 060372060201003, District 1
14634 060372060201004, District 1
14635 060372060201005, District 1
14636 060372060201006, District 1
14637 060372060201007, District 1
14638 060372060201008, District 1
14639 060372060201009, District 1
14640 060372060201010, District 1
14641 060372060201011, District 1
14642 060372060201012, District 1
14643 060372060201013, District 1
14644 060372060201014, District 1
14645 060372060201015, District 1
14646 060372060201016, District 1
14647 060372060201017, District 1
14648 060372060201018, District 1
14649 060372060201019, District 1
14650 060372060201020, District 1
14651 060372060201021, District 1
14652 060372060201022, District 1
14653 060372060501000, District 1
14654 060372060501001, District 1
14655 060372060501002, District 1
14656 060372060501003, District 1
14657 060372060501004, District 1
14658 060372060501005, District 1
14659 060372060501006, District 1
14660 060372060501007, District 1
14661 060372060501008, District 1
14662 060372060501009, District 1
14663 060372060501010, District 1
14664 060372060501011, District 1

14665 060372060501012, District 1
14666 060372060501013, District 1
14667 060372060501014, District 1
14668 060372060501015, District 1
14669 060372060501016, District 1
14670 060372060501017, District 1
14671 060372060501018, District 1
14672 060372060501019, District 1
14673 060372060501020, District 1
14674 060372060501021, District 1
14675 060372060501022, District 1
14676 060372060501023, District 1
14677 060372060501024, District 1
14678 060372060501025, District 1
14679 060372060501026, District 1
14680 060372060501027, District 1
14681 060372060501028, District 1
14682 060372060501029, District 1
14683 060372060501030, District 1
14684 060372060501031, District 1
14685 060372060501032, District 1
14686 060372060501033, District 1
14687 060372060501034, District 1
14688 060372060501035, District 1
14689 060372060501036, District 1
14690 060372060501037, District 1
14691 060372060501038, District 1
14692 060372060501039, District 1
14693 060372060501040, District 1
14694 060372060501041, District 1
14695 060372060501042, District 1
14696 060372060501043, District 1
14697 060372060501044, District 1
14698 060372060501045, District 1
14699 060372060501046, District 1
14700 060372060501047, District 1
14701 060372060501048, District 1
14702 060372060501049, District 1
14703 060372060501050, District 1
14704 060372060501051, District 1
14705 060372060501052, District 1
14706 060372060501053, District 1
14707 060372060501054, District 1
14708 060372060501055, District 1
14709 060372060501056, District 1
14710 060372060501057, District 1
14711 060372060501058, District 1

14712 060372060501059, District 1
14713 060372060501060, District 1
14714 060372060501061, District 1
14715 060372060501062, District 1
14716 060372060501063, District 1
14717 060372060501064, District 1
14718 060372060501065, District 1
14719 060372060501066, District 1
14720 060372060501067, District 1
14721 060372060501068, District 1
14722 060372060501069, District 1
14723 060372060511000, District 1
14724 060372060511001, District 1
14725 060372060511002, District 1
14726 060372060511003, District 1
14727 060372060511004, District 1
14728 060372060511005, District 1
14729 060372060511006, District 1
14730 060372060511007, District 1
14731 060372060511008, District 1
14732 060372060511009, District 1
14733 060372060511010, District 1
14734 060372060511011, District 1
14735 060372060511012, District 1
14736 060372060511013, District 1
14737 060372060511014, District 1
14738 060372060511015, District 1
14739 060372060511016, District 1
14740 060372060511017, District 1
14741 060372060511018, District 1
14742 060372060511019, District 1
14743 060372060511020, District 1
14744 060372060511021, District 1
14745 060372060511022, District 1
14746 060372060511023, District 1
14747 060372060511024, District 1
14748 060372060511025, District 1
14749 060372060511026, District 1
14750 060372060511027, District 1
14751 060372060511028, District 1
14752 060372060511029, District 1
14753 060372060511030, District 1
14754 060372060511031, District 1
14755 060372060511032, District 1
14756 060372060511033, District 1
14757 060372060511034, District 1
14758 060372060511035, District 1

14759 060372060511036, District 1
14760 060372060511037, District 1
14761 060372060511038, District 1
14762 060372060511039, District 1
14763 060372060511040, District 1
14764 060372060511041, District 1
14765 060372060511042, District 1
14766 060372060511043, District 1
14767 060372060511044, District 1
14768 060372060511045, District 1
14769 060372060511046, District 1
14770 060372060511047, District 1
14771 060372060511048, District 1
14772 060372060511049, District 1
14773 060372060511050, District 1
14774 060372060511051, District 1
14775 060372060511052, District 1
14776 060372060511053, District 1
14777 060372060511054, District 1
14778 060372060511055, District 1
14779 060372060511056, District 1
14780 060372060511057, District 1
14781 060372060511058, District 1
14782 060372060511059, District 1
14783 060372060511060, District 1
14784 060372060511061, District 1
14785 060372060511062, District 1
14786 060372060511063, District 1
14787 060372060511064, District 1
14788 060372060511065, District 1
14789 060372060511066, District 1
14790 060372060511067, District 1
14791 060372060511068, District 1
14792 060372060511069, District 1
14793 060372060511070, District 1
14794 060372060511071, District 1
14795 060372060511072, District 1
14796 060372060511073, District 1
14797 060372060511074, District 1
14798 060372060511075, District 1
14799 060372060511076, District 1
14800 060372060511077, District 1
14801 060372060511078, District 1
14802 060372060511079, District 1
14803 060372060511080, District 1
14804 060372060511081, District 1
14805 060372060511082, District 1

14806 060372060511083, District 1
14807 060372060511084, District 1
14808 060372060511085, District 1
14809 060372060511086, District 1
14810 060372060511087, District 1
14811 060372060511088, District 1
14812 060372060511089, District 1
14813 060372060511090, District 1
14814 060372060511091, District 1
14815 060372060511092, District 1
14816 060372060511093, District 1
14817 060372060511094, District 1
14818 060372060512000, District 1
14819 060372060512001, District 1
14820 060372060512002, District 1
14821 060372060512003, District 1
14822 060372060512004, District 1
14823 060372060512005, District 1
14824 060372060512006, District 1
14825 060372060512007, District 1
14826 060372060512008, District 1
14827 060372060512009, District 1
14828 060372060512010, District 1
14829 060372060512011, District 1
14830 060372060512012, District 1
14831 060372060512013, District 1
14832 060372060512014, District 1
14833 060372060512015, District 1
14834 060372060512016, District 1
14835 060372060512017, District 1
14836 060372060512018, District 1
14837 060372060512019, District 1
14838 060372060512020, District 1
14839 060372060512021, District 1
14840 060372060512022, District 1
14841 060372060512023, District 1
14842 060372060521000, District 1
14843 060372060521001, District 1
14844 060372060521002, District 1
14845 060372060521003, District 1
14846 060372060521004, District 1
14847 060372060521005, District 1
14848 060372060521006, District 1
14849 060372060521007, District 1
14850 060372060521008, District 1
14851 060372060521009, District 1
14852 060372060521010, District 1

14853 060372060521011, District 1
14854 060372060521012, District 1
14855 060372060521013, District 1
14856 060372060521014, District 1
14857 060372060521015, District 1
14858 060372060521016, District 1
14859 060372060521017, District 1
14860 060372060521018, District 1
14861 060372060521019, District 1
14862 060372060521020, District 1
14863 060372060521021, District 1
14864 060372060521022, District 1
14865 060372060521023, District 1
14866 060372060521024, District 1
14867 060372060521025, District 1
14868 060372060521026, District 1
14869 060372060521027, District 1
14870 060372060521028, District 1
14871 060372060521029, District 1
14872 060372060521030, District 1
14873 060372060521031, District 1
14874 060372060521032, District 1
14875 060372060521033, District 1
14876 060372060521034, District 1
14877 060372060521035, District 1
14878 060372060531000, District 1
14879 060372060531001, District 1
14880 060372060531002, District 1
14881 060372060531003, District 1
14882 060372060531004, District 1
14883 060372060531005, District 1
14884 060372060531006, District 1
14885 060372060531007, District 1
14886 060372060531008, District 1
14887 060372060531009, District 1
14888 060372060531010, District 1
14889 060372060531011, District 1
14890 060372060531012, District 1
14891 060372060531013, District 1
14892 060372060531014, District 1
14893 060372060532000, District 1
14894 060372060532001, District 1
14895 060372060532002, District 1
14896 060372060532003, District 1
14897 060372060532004, District 1
14898 060372060532005, District 1
14899 060372060532006, District 1

14900 060372060532007, District 1
14901 060372060532008, District 1
14902 060372060541000, District 1
14903 060372060541001, District 1
14904 060372060541002, District 1
14905 060372060541003, District 1
14906 060372060541004, District 1
14907 060372060541005, District 1
14908 060372060541006, District 1
14909 060372060541007, District 1
14910 060372060541008, District 1
14911 060372060541009, District 1
14912 060372060541010, District 1
14913 060372060541011, District 1
14914 060372060541012, District 1
14915 060372060541013, District 1
14916 060372060541014, District 1
14917 060372060541015, District 1
14918 060372062011000, District 1
14919 060372062011001, District 1
14920 060372062011002, District 1
14921 060372062011003, District 1
14922 060372062011004, District 1
14923 060372062011005, District 1
14924 060372062012000, District 1
14925 060372062012001, District 1
14926 060372062012002, District 1
14927 060372062012003, District 1
14928 060372062012004, District 1
14929 060372062021000, District 1
14930 060372062021001, District 1
14931 060372062021002, District 1
14932 060372062021003, District 1
14933 060372062021004, District 1
14934 060372062021005, District 1
14935 060372062021006, District 1
14936 060372062021007, District 1
14937 060372062021008, District 1
14938 060372062021009, District 1
14939 060372062021010, District 1
14940 060372062021011, District 1
14941 060372062021012, District 1
14942 060372062021013, District 1
14943 060372062021014, District 1
14944 060372062021015, District 1
14945 060372062021016, District 1
14946 060372062021017, District 1

14947 060372063011000, District 1
14948 060372063011001, District 1
14949 060372063011002, District 1
14950 060372063011003, District 1
14951 060372063011004, District 1
14952 060372063011005, District 1
14953 060372063021000, District 1
14954 060372063022000, District 1
14955 060372063031000, District 1
14956 060372063031001, District 1
14957 060372063031002, District 1
14958 060372063031003, District 1
14959 060372063031004, District 1
14960 060372063031005, District 1
14961 060372063031006, District 1
14962 060372063031007, District 1
14963 060372063031008, District 1
14964 060372063031009, District 1
14965 060372063031010, District 1
14966 060372063031011, District 1
14967 060372063031012, District 1
14968 060372063031013, District 1
14969 060372063031014, District 1
14970 060372063031015, District 1
14971 060372063031016, District 1
14972 060372063031017, District 1
14973 060372063031018, District 1
14974 060372063031019, District 1
14975 060372063031020, District 1
14976 060372063031021, District 1
14977 060372071011000, District 1
14978 060372071011001, District 1
14979 060372071011002, District 1
14980 060372071011003, District 1
14981 060372071011004, District 1
14982 060372071011005, District 1
14983 060372071012000, District 1
14984 060372071012001, District 1
14985 060372071012002, District 1
14986 060372071012003, District 1
14987 060372071012004, District 1
14988 060372071012005, District 1
14989 060372071012006, District 1
14990 060372071012007, District 1
14991 060372071021000, District 1
14992 060372071021001, District 1
14993 060372071021002, District 1

14994 060372071021003, District 1
14995 060372071021004, District 1
14996 060372071021005, District 1
14997 060372071021006, District 1
14998 060372071021007, District 1
14999 060372071021008, District 1
15000 060372071021009, District 1
15001 060372071021010, District 1
15002 060372071021011, District 1
15003 060372071021012, District 1
15004 060372071021013, District 1
15005 060372071021014, District 1
15006 060372071021015, District 1
15007 060372071021016, District 1
15008 060372071021017, District 1
15009 060372071021018, District 1
15010 060372071021019, District 1
15011 060372071021020, District 1
15012 060372071021021, District 1
15013 060372071021022, District 1
15014 060372071021023, District 1
15015 060372071021024, District 1
15016 060372071021025, District 1
15017 060372071021026, District 1
15018 060372071021027, District 1
15019 060372071021028, District 1
15020 060372071021029, District 1
15021 060372071021030, District 1
15022 060372071021031, District 1
15023 060372071031000, District 1
15024 060372071031001, District 1
15025 060372071032000, District 1
15026 060372071032001, District 1
15027 060372071032002, District 1
15028 060372071032003, District 1
15029 060372071032004, District 1
15030 060372071032005, District 1
15031 060372071032006, District 1
15032 060372071032007, District 1
15033 060372071032008, District 1
15034 060372071032009, District 1
15035 060372071032010, District 1
15036 060372071032011, District 1
15037 060372071032012, District 1
15038 060372071032013, District 1
15039 060372071032014, District 1
15040 060372071032015, District 1

15041 060372073031000, District 1
15042 060372073031001, District 1
15043 060372073031002, District 1
15044 060372073032000, District 1
15045 060372073032001, District 1
15046 060372073032002, District 1
15047 060372073032003, District 1
15048 060372073032004, District 1
15049 060372073032005, District 1
15050 060372073041000, District 1
15051 060372073041001, District 1
15052 060372073042000, District 1
15053 060372073051000, District 1
15054 060372073051001, District 1
15055 060372073051002, District 1
15056 060372073051003, District 1
15057 060372073051004, District 1
15058 060372073051005, District 1
15059 060372073051006, District 1
15060 060372073051007, District 1
15061 060372073051008, District 1
15062 060372073051009, District 1
15063 060372073061000, District 1
15064 060372073061001, District 1
15065 060372073061002, District 1
15066 060372073061003, District 1
15067 060372073061004, District 1
15068 060372073061005, District 1
15069 060372073061006, District 1
15070 060372073061007, District 1
15071 060372073061008, District 1
15072 060372073062000, District 1
15073 060372073062001, District 1
15074 060372073071000, District 1
15075 060372073071001, District 1
15076 060372073071002, District 1
15077 060372073081000, District 1
15078 060372073081001, District 1
15079 060372073081002, District 1
15080 060372074001000, District 1
15081 060372074001001, District 1
15082 060372074001002, District 1
15083 060372074001003, District 1
15084 060372074001004, District 1
15085 060372074001005, District 1
15086 060372074001006, District 1
15087 060372074001007, District 1

15088 060372074001008, District 1
15089 060372074001009, District 1
15090 060372074001010, District 1
15091 060372074001011, District 1
15092 060372074001012, District 1
15093 060372074001013, District 1
15094 060372074001014, District 1
15095 060372074001015, District 1
15096 060372074001016, District 1
15097 060372074001017, District 1
15098 060372074001018, District 1
15099 060372074001019, District 1
15100 060372074001020, District 1
15101 060372074001021, District 1
15102 060372074001022, District 1
15103 060372074001023, District 1
15104 060372074001024, District 1
15105 060372074001025, District 1
15106 060372074001026, District 1
15107 060372074001027, District 1
15108 060372074001028, District 1
15109 060372074001029, District 1
15110 060372074001030, District 1
15111 060372074001031, District 1
15112 060372074001032, District 1
15113 060372074001033, District 1
15114 060372075011000, District 1
15115 060372075011001, District 1
15116 060372075011002, District 1
15117 060372075012000, District 1
15118 060372075012001, District 1
15119 060372075021000, District 1
15120 060372075021001, District 1
15121 060372075021002, District 1
15122 060372075021003, District 1
15123 060372075022000, District 1
15124 060372075022001, District 1
15125 060372075022002, District 1
15126 060372075022003, District 1
15127 060372075022004, District 1
15128 060372075022005, District 1
15129 060372075022006, District 1
15130 060372075022007, District 1
15131 060372075022008, District 1
15132 060372075022009, District 1
15133 060372075022010, District 1
15134 060372075022011, District 1

15135 060372075022012, District 1
15136 060372075022013, District 1
15137 060372075022014, District 1
15138 060372075022015, District 1
15139 060372075022016, District 1
15140 060372075022017, District 1
15141 060372075022018, District 1
15142 060372075022019, District 1
15143 060372077111000, District 1
15144 060372077111001, District 1
15145 060372077111002, District 1
15146 060372077111003, District 1
15147 060372077111004, District 1
15148 060372077111005, District 1
15149 060372077111006, District 1
15150 060372077111007, District 1
15151 060372077111008, District 1
15152 060372077111009, District 1
15153 060372077111010, District 1
15154 060372077111011, District 1
15155 060372077111012, District 1
15156 060372077111013, District 1
15157 060372077111014, District 1
15158 060372077111015, District 1
15159 060372077111016, District 1
15160 060372077111017, District 1
15161 060372077111018, District 1
15162 060372077111019, District 1
15163 060372077111020, District 1
15164 060372077111021, District 1
15165 060372077111022, District 1
15166 060372077111023, District 1
15167 060372077111024, District 1
15168 060372077121000, District 1
15169 060372077121001, District 1
15170 060372077121002, District 1
15171 060372077121003, District 1
15172 060372077121004, District 1
15173 060372077121005, District 1
15174 060372077122000, District 1
15175 060372077122001, District 1
15176 060372077122002, District 1
15177 060372077122003, District 1
15178 060372077122004, District 1
15179 060372077122005, District 1
15180 060372077122006, District 1
15181 060372077122007, District 1

15182 060372077122008, District 1
15183 060372077122009, District 1
15184 060372077122010, District 1
15185 060372077122011, District 1
15186 060372077122012, District 1
15187 060372077122013, District 1
15188 060372079011000, District 1
15189 060372079011001, District 1
15190 060372079011002, District 1
15191 060372079011003, District 1
15192 060372079011004, District 1
15193 060372079011005, District 1
15194 060372079012000, District 1
15195 060372079012001, District 1
15196 060372079021000, District 1
15197 060372079021001, District 1
15198 060372079021002, District 1
15199 060372079021003, District 1
15200 060372079021004, District 1
15201 060372079021005, District 1
15202 060372079021006, District 1
15203 060372079021007, District 1
15204 060372079021008, District 1
15205 060372079021009, District 1
15206 060372079021010, District 1
15207 060372079021011, District 1
15208 060372079021012, District 1
15209 060372079021013, District 1
15210 060372079021014, District 1
15211 060372079021015, District 1
15212 060372079021016, District 1
15213 060372079021017, District 1
15214 060372079021018, District 1
15215 060372079021019, District 1
15216 060372079021020, District 1
15217 060372079021021, District 1
15218 060372079021022, District 1
15219 060372079021023, District 1
15220 060372079021024, District 1
15221 060372079021025, District 1
15222 060372079021026, District 1
15223 060372079021027, District 1
15224 060372079021028, District 1
15225 060372079021029, District 1
15226 060372079021030, District 1
15227 060372079021031, District 1
15228 060372079021032, District 1

15229 060372079021033, District 1
15230 060372079021034, District 1
15231 060372079022000, District 1
15232 060372079022001, District 1
15233 060372079022002, District 1
15234 060372080011000, District 1
15235 060372080011001, District 1
15236 060372080011002, District 1
15237 060372080011003, District 1
15238 060372080011004, District 1
15239 060372080011005, District 1
15240 060372080011006, District 1
15241 060372080011007, District 1
15242 060372080011008, District 1
15243 060372080011009, District 1
15244 060372080011010, District 1
15245 060372080011011, District 1
15246 060372080011012, District 1
15247 060372080011013, District 1
15248 060372080011014, District 1
15249 060372080011015, District 1
15250 060372080011016, District 1
15251 060372080011017, District 1
15252 060372080011018, District 1
15253 060372080021000, District 1
15254 060372080021001, District 1
15255 060372080021002, District 1
15256 060372080021003, District 1
15257 060372080021004, District 1
15258 060372080021005, District 1
15259 060372080021006, District 1
15260 060372080021007, District 1
15261 060372080021008, District 1
15262 060372080021009, District 1
15263 060372080021010, District 1
15264 060372080021011, District 1
15265 060372080022000, District 1
15266 060372080022001, District 1
15267 060372080022002, District 1
15268 060372080022003, District 1
15269 060372080022004, District 1
15270 060372080022005, District 1
15271 060372080022006, District 1
15272 060372083011000, District 1
15273 060372083011001, District 1
15274 060372083011002, District 1
15275 060372083011003, District 1

15276 060372083011004, District 1
15277 060372083011005, District 1
15278 060372083021000, District 1
15279 060372083021001, District 1
15280 060372083021002, District 1
15281 060372083021003, District 1
15282 060372083021004, District 1
15283 060372083021005, District 1
15284 060372083021006, District 1
15285 060372083021007, District 1
15286 060372083021008, District 1
15287 060372083021009, District 1
15288 060372083022000, District 1
15289 060372083022001, District 1
15290 060372083022002, District 1
15291 060372083022003, District 1
15292 060372083022004, District 1
15293 060372083022005, District 1
15294 060372083022006, District 1
15295 060372083022007, District 1
15296 060372083022008, District 1
15297 060372083022009, District 1
15298 060372083022010, District 1
15299 060372083023000, District 1
15300 060372083023001, District 1
15301 060372083023002, District 1
15302 060372083023003, District 1
15303 060372083023004, District 1
15304 060372083023005, District 1
15305 060372083023006, District 1
15306 060372083023007, District 1
15307 060372083023008, District 1
15308 060372083023009, District 1
15309 060372083023010, District 1
15310 060372084011000, District 1
15311 060372084011001, District 1
15312 060372084011002, District 1
15313 060372084011003, District 1
15314 060372084011004, District 1
15315 060372084011005, District 1
15316 060372084012000, District 1
15317 060372084012001, District 1
15318 060372084012002, District 1
15319 060372084012003, District 1
15320 060372084012004, District 1
15321 060372084012005, District 1
15322 060372084012006, District 1

15323 060372084012007, District 1
15324 060372084012008, District 1
15325 060372084021000, District 1
15326 060372084021001, District 1
15327 060372084021002, District 1
15328 060372084021003, District 1
15329 060372084021004, District 1
15330 060372084021005, District 1
15331 060372084021006, District 1
15332 060372084021007, District 1
15333 060372084021008, District 1
15334 060372084021009, District 1
15335 060372084022000, District 1
15336 060372084022001, District 1
15337 060372084022002, District 1
15338 060372084022003, District 1
15339 060372084022004, District 1
15340 060372084022005, District 1
15341 060372084022006, District 1
15342 060372084022007, District 1
15343 060372084022008, District 1
15344 060372084022009, District 1
15345 060372085011000, District 1
15346 060372085011001, District 1
15347 060372085011002, District 1
15348 060372085011003, District 1
15349 060372085012000, District 1
15350 060372085012001, District 1
15351 060372085012002, District 1
15352 060372085012003, District 1
15353 060372085012004, District 1
15354 060372085012005, District 1
15355 060372085021000, District 1
15356 060372085021001, District 1
15357 060372085022000, District 1
15358 060372085022001, District 1
15359 060372085022002, District 1
15360 060372085022003, District 1
15361 060372085023000, District 1
15362 060372085023001, District 1
15363 060372085023002, District 1
15364 060372085023003, District 1
15365 060372086101000, District 1
15366 060372086101001, District 1
15367 060372086101002, District 1
15368 060372086101003, District 1
15369 060372086101004, District 1

15370 060372086101005, District 1
15371 060372086101006, District 1
15372 060372086101007, District 1
15373 060372086101008, District 1
15374 060372086101009, District 1
15375 060372086101010, District 1
15376 060372086101011, District 1
15377 060372086101012, District 1
15378 060372086102000, District 1
15379 060372086102001, District 1
15380 060372086102002, District 1
15381 060372086102003, District 1
15382 060372086102004, District 1
15383 060372086102005, District 1
15384 060372086102006, District 1
15385 060372086102007, District 1
15386 060372086102008, District 1
15387 060372086201000, District 1
15388 060372086201001, District 1
15389 060372086201002, District 1
15390 060372086201003, District 1
15391 060372086201004, District 1
15392 060372086201005, District 1
15393 060372086201006, District 1
15394 060372086201007, District 1
15395 060372086202000, District 1
15396 060372086202001, District 1
15397 060372086202002, District 1
15398 060372086203000, District 1
15399 060372086203001, District 1
15400 060372086203002, District 1
15401 060372086203003, District 1
15402 060372086203004, District 1
15403 060372086203005, District 1
15404 060372087101000, District 1
15405 060372087101001, District 1
15406 060372087102000, District 1
15407 060372087102001, District 1
15408 060372087102002, District 1
15409 060372087201000, District 1
15410 060372087201001, District 1
15411 060372087201002, District 1
15412 060372087202000, District 1
15413 060372087202001, District 1
15414 060372087202002, District 1
15415 060372087202003, District 1
15416 060372088011000, District 1

15417 060372088011001, District 1
15418 060372088011002, District 1
15419 060372088011003, District 1
15420 060372088011004, District 1
15421 060372088011005, District 1
15422 060372088012000, District 1
15423 060372088021000, District 1
15424 060372088021001, District 1
15425 060372088021002, District 1
15426 060372088021003, District 1
15427 060372088021004, District 1
15428 060372088021005, District 1
15429 060372088022000, District 1
15430 060372088022001, District 1
15431 060372088022002, District 1
15432 060372088022003, District 1
15433 060372088022004, District 1
15434 060372089021000, District 1
15435 060372089021001, District 1
15436 060372089021002, District 1
15437 060372089021003, District 1
15438 060372089022000, District 1
15439 060372089022001, District 1
15440 060372089022002, District 1
15441 060372089022003, District 1
15442 060372089031000, District 1
15443 060372089031001, District 1
15444 060372089032000, District 1
15445 060372089032001, District 1
15446 060372089032002, District 1
15447 060372089032003, District 1
15448 060372089041000, District 1
15449 060372089041001, District 1
15450 060372089042000, District 1
15451 060372089042001, District 1
15452 060372089042002, District 1
15453 060372089042003, District 1
15454 060372091031000, District 1
15455 060372091032000, District 1
15456 060372091032001, District 1
15457 060372091032002, District 1
15458 060372091032003, District 1
15459 060372091041000, District 1
15460 060372091041001, District 1
15461 060372091041002, District 1
15462 060372091051000, District 1
15463 060372091051001, District 1

15464 060372091051002, District 1
15465 060372091061000, District 1
15466 060372091061001, District 1
15467 060372091061002, District 1
15468 060372091061003, District 1
15469 060372091061004, District 1
15470 060372091061005, District 1
15471 060372091061006, District 1
15472 060372091061007, District 1
15473 060372091061008, District 1
15474 060372091061009, District 1
15475 060372092011000, District 1
15476 060372092011001, District 1
15477 060372092011002, District 1
15478 060372092011003, District 1
15479 060372092011004, District 1
15480 060372092011005, District 1
15481 060372092011006, District 1
15482 060372092011007, District 1
15483 060372092011008, District 1
15484 060372092011009, District 1
15485 060372092011010, District 1
15486 060372092021000, District 1
15487 060372092021001, District 1
15488 060372092021002, District 1
15489 060372092021003, District 1
15490 060372092021004, District 1
15491 060372092021005, District 1
15492 060372092021006, District 1
15493 060372092021007, District 1
15494 060372092021008, District 1
15495 060372092021009, District 1
15496 060372092021010, District 1
15497 060372092021011, District 1
15498 060372092021012, District 1
15499 060372092021013, District 1
15500 060372092021014, District 1
15501 060372093001000, District 1
15502 060372093001001, District 1
15503 060372093001002, District 1
15504 060372093001003, District 1
15505 060372093001004, District 1
15506 060372093001005, District 1
15507 060372093001006, District 1
15508 060372093001007, District 1
15509 060372093001008, District 1
15510 060372093001009, District 1

15511 060372093001010, District 1
15512 060372093002000, District 1
15513 060372093002001, District 1
15514 060372093002002, District 1
15515 060372093003000, District 1
15516 060372093003001, District 1
15517 060372093003002, District 1
15518 060372093003003, District 1
15519 060372093003004, District 1
15520 060372094011000, District 1
15521 060372094011001, District 1
15522 060372094011002, District 1
15523 060372094011003, District 1
15524 060372094011004, District 1
15525 060372094011005, District 1
15526 060372094011006, District 1
15527 060372094011007, District 1
15528 060372094011008, District 1
15529 060372094012000, District 1
15530 060372094012001, District 1
15531 060372094012002, District 1
15532 060372094012003, District 1
15533 060372094012004, District 1
15534 060372094012005, District 1
15535 060372094021000, District 1
15536 060372094021001, District 1
15537 060372094021002, District 1
15538 060372094021003, District 1
15539 060372094021004, District 1
15540 060372094022000, District 1
15541 060372094022001, District 1
15542 060372094022002, District 1
15543 060372094031000, District 1
15544 060372094031001, District 1
15545 060372094031002, District 1
15546 060372094031003, District 1
15547 060372094032000, District 1
15548 060372094032001, District 1
15549 060372094032002, District 1
15550 060372095101000, District 1
15551 060372095101001, District 1
15552 060372095101002, District 1
15553 060372095101003, District 1
15554 060372095101004, District 1
15555 060372095101005, District 1
15556 060372095101006, District 1
15557 060372095102000, District 1

15558 060372095102001, District 1
15559 060372095102002, District 1
15560 060372095102003, District 1
15561 060372095102004, District 1
15562 060372095102005, District 1
15563 060372095102006, District 1
15564 060372095201000, District 1
15565 060372095201001, District 1
15566 060372095201002, District 1
15567 060372095201003, District 1
15568 060372095201004, District 1
15569 060372095201005, District 1
15570 060372095201006, District 1
15571 060372095201007, District 1
15572 060372095201008, District 1
15573 060372095202000, District 1
15574 060372095202001, District 1
15575 060372095202002, District 1
15576 060372095202003, District 1
15577 060372098101000, District 1
15578 060372098101001, District 1
15579 060372098101002, District 1
15580 060372098101003, District 1
15581 060372098102000, District 1
15582 060372098102001, District 1
15583 060372098102002, District 1
15584 060372098201000, District 1
15585 060372098201001, District 1
15586 060372098201002, District 1
15587 060372098201003, District 1
15588 060372098201004, District 1
15589 060372098202000, District 1
15590 060372098202001, District 1
15591 060372098202002, District 1
15592 060372098202003, District 1
15593 060372098202004, District 1
15594 060372100101000, District 1
15595 060372100101001, District 1
15596 060372100101002, District 1
15597 060372100101003, District 1
15598 060372100101004, District 1
15599 060372100101005, District 1
15600 060372100101006, District 1
15601 060372100101007, District 1
15602 060372100102000, District 1
15603 060372100102001, District 1
15604 060372100102002, District 1

15605 060372100102003, District 1
15606 060372100102004, District 1
15607 060372100102005, District 1
15608 060372100102006, District 1
15609 060372100102007, District 1
15610 060372100102008, District 1
15611 060372100102009, District 1
15612 060372100102010, District 1
15613 060372100102011, District 1
15614 060372100102012, District 1
15615 060372100102013, District 1
15616 060372100102014, District 1
15617 060372100102015, District 1
15618 060372100103000, District 1
15619 060372100103001, District 1
15620 060372100103002, District 1
15621 060372100103003, District 1
15622 060372100103004, District 1
15623 060372110001000, District 2
15624 060372110001001, District 2
15625 060372110001002, District 2
15626 060372110001003, District 2
15627 060372110001004, District 2
15628 060372110001005, District 2
15629 060372110001006, District 2
15630 060372110001007, District 2
15631 060372110001008, District 2
15632 060372110001009, District 2
15633 060372110001010, District 2
15634 060372110001011, District 2
15635 060372110001012, District 2
15636 060372110001013, District 2
15637 060372110001014, District 2
15638 060372110002000, District 2
15639 060372110002001, District 2
15640 060372110002002, District 2
15641 060372110002003, District 2
15642 060372110002004, District 2
15643 060372110002005, District 2
15644 060372110002006, District 2
15645 060372110002007, District 2
15646 060372110002008, District 2
15647 060372110002009, District 2
15648 060372110002010, District 2
15649 060372110003000, District 2
15650 060372110003001, District 2
15651 060372110003002, District 2

15652 060372110003003, District 2
15653 060372110003004, District 2
15654 060372110003005, District 2
15655 060372110003006, District 2
15656 060372110003007, District 2
15657 060372110003008, District 2
15658 060372110003009, District 2
15659 060372110003010, District 2
15660 060372110003011, District 2
15661 060372110003012, District 2
15662 060372110003013, District 2
15663 060372110003014, District 2
15664 060372110003015, District 2
15665 060372110003016, District 2
15666 060372110003017, District 2
15667 060372110003018, District 2
15668 060372110004000, District 2
15669 060372110004001, District 2
15670 060372110004002, District 2
15671 060372110004003, District 2
15672 060372110004004, District 2
15673 060372110004005, District 2
15674 060372110004006, District 2
15675 060372110004007, District 2
15676 060372110004008, District 2
15677 060372110004009, District 2
15678 060372110004010, District 2
15679 060372110004011, District 2
15680 060372110004012, District 2
15681 060372110004013, District 2
15682 060372110004014, District 2
15683 060372110005000, District 2
15684 060372110005001, District 2
15685 060372110005002, District 2
15686 060372110005003, District 2
15687 060372110005004, District 2
15688 060372110005005, District 2
15689 060372110005006, District 2
15690 060372110005007, District 2
15691 060372110005008, District 2
15692 060372110005009, District 2
15693 060372110005010, District 2
15694 060372110005011, District 2
15695 060372110005012, District 2
15696 060372110005013, District 2
15697 060372110005014, District 2
15698 060372110005015, District 2

15699 060372110005016, District 2
15700 060372110005017, District 2
15701 060372110005018, District 2
15702 060372110005019, District 2
15703 060372110005020, District 2
15704 060372110005021, District 2
15705 060372110005022, District 2
15706 060372110005023, District 2
15707 060372110005024, District 2
15708 060372110005025, District 2
15709 060372110005026, District 2
15710 060372110005027, District 2
15711 060372110005028, District 2
15712 060372110005029, District 2
15713 060372110005030, District 2
15714 060372110005031, District 2
15715 060372110005032, District 2
15716 060372110005033, District 2
15717 060372110005034, District 2
15718 060372110005035, District 2
15719 060372111211000, District 2
15720 060372111211001, District 2
15721 060372111211002, District 2
15722 060372111211003, District 2
15723 060372111211004, District 1
15724 060372111211005, District 2
15725 060372111211006, District 2
15726 060372111211007, District 2
15727 060372111212000, District 2
15728 060372111212001, District 2
15729 060372111212002, District 2
15730 060372111221000, District 2
15731 060372111221001, District 2
15732 060372111221002, District 2
15733 060372111221003, District 2
15734 060372111221004, District 2
15735 060372111221005, District 2
15736 060372111221006, District 2
15737 060372111221007, District 2
15738 060372111221008, District 2
15739 060372111221009, District 2
15740 060372111221010, District 2
15741 060372111221011, District 2
15742 060372111221012, District 2
15743 060372111222000, District 2
15744 060372111222001, District 2
15745 060372111222002, District 2

15746 060372111231000, District 2
15747 060372111231001, District 2
15748 060372111231002, District 2
15749 060372111231003, District 2
15750 060372111231004, District 2
15751 060372111241000, District 2
15752 060372111241001, District 2
15753 060372111241002, District 2
15754 060372111241003, District 2
15755 060372111241004, District 2
15756 060372111241005, District 2
15757 060372111242000, District 2
15758 060372111242001, District 2
15759 060372111242002, District 2
15760 060372111242003, District 2
15761 060372111242004, District 2
15762 060372111242005, District 2
15763 060372111242006, District 2
15764 060372111242007, District 2
15765 060372111243000, District 2
15766 060372111243001, District 2
15767 060372111243002, District 2
15768 060372112011000, District 2
15769 060372112012000, District 2
15770 060372112012001, District 2
15771 060372112012002, District 2
15772 060372112012003, District 2
15773 060372112012004, District 2
15774 060372112012005, District 2
15775 060372112021000, District 2
15776 060372112021001, District 2
15777 060372112021002, District 2
15778 060372112021003, District 2
15779 060372112021004, District 2
15780 060372112021005, District 2
15781 060372112021006, District 2
15782 060372113101000, District 2
15783 060372113101001, District 2
15784 060372113101002, District 2
15785 060372113101003, District 2
15786 060372113102000, District 2
15787 060372113102001, District 2
15788 060372113102002, District 2
15789 060372113201000, District 2
15790 060372113201001, District 2
15791 060372113202000, District 2
15792 060372113202001, District 2

15793 060372114101000, District 2
15794 060372114101001, District 2
15795 060372114101002, District 2
15796 060372114101003, District 2
15797 060372114101004, District 2
15798 060372114101005, District 2
15799 060372114102000, District 2
15800 060372114102001, District 2
15801 060372114102002, District 2
15802 060372114201000, District 2
15803 060372114201001, District 2
15804 060372114201002, District 2
15805 060372114201003, District 2
15806 060372114201004, District 2
15807 060372114201005, District 2
15808 060372114201006, District 2
15809 060372114201007, District 2
15810 060372114201008, District 2
15811 060372114202000, District 2
15812 060372114202001, District 2
15813 060372114202002, District 2
15814 060372114202003, District 2
15815 060372114202004, District 2
15816 060372115001000, District 2
15817 060372115001001, District 2
15818 060372115001002, District 2
15819 060372115001003, District 2
15820 060372115001004, District 2
15821 060372115001005, District 2
15822 060372115001006, District 2
15823 060372115001007, District 2
15824 060372115001008, District 2
15825 060372115001009, District 2
15826 060372115001010, District 2
15827 060372115002000, District 2
15828 060372115002001, District 2
15829 060372115002002, District 2
15830 060372115002003, District 2
15831 060372115002004, District 2
15832 060372115002005, District 2
15833 060372115002006, District 2
15834 060372115002007, District 2
15835 060372115002008, District 2
15836 060372115002009, District 2
15837 060372115002010, District 2
15838 060372115002011, District 2
15839 060372115002012, District 2

15840 060372115002013, District 2
15841 060372115003000, District 2
15842 060372115003001, District 2
15843 060372115003002, District 2
15844 060372115003003, District 2
15845 060372115003004, District 2
15846 060372115003005, District 2
15847 060372115003006, District 2
15848 060372115003007, District 2
15849 060372115003008, District 2
15850 060372115003009, District 2
15851 060372115003010, District 2
15852 060372115003011, District 2
15853 060372115003012, District 2
15854 060372117011000, District 2
15855 060372117011001, District 2
15856 060372117011002, District 2
15857 060372117011003, District 2
15858 060372117011004, District 2
15859 060372117012000, District 2
15860 060372117012001, District 2
15861 060372117012002, District 2
15862 060372117012003, District 2
15863 060372117012004, District 2
15864 060372117012005, District 2
15865 060372117012006, District 2
15866 060372117012007, District 2
15867 060372117012008, District 2
15868 060372117012009, District 2
15869 060372117012010, District 2
15870 060372117012011, District 2
15871 060372117012012, District 2
15872 060372117012013, District 2
15873 060372117012014, District 2
15874 060372117012015, District 2
15875 060372117012016, District 2
15876 060372117012017, District 2
15877 060372117013000, District 2
15878 060372117013001, District 2
15879 060372117013002, District 2
15880 060372117013003, District 2
15881 060372117013004, District 2
15882 060372117013005, District 2
15883 060372117013006, District 2
15884 060372117013007, District 2
15885 060372117013008, District 2
15886 060372117031000, District 2

15887 060372117031001, District 2
15888 060372117031002, District 2
15889 060372117031003, District 2
15890 060372117032000, District 2
15891 060372117032001, District 2
15892 060372117032002, District 2
15893 060372117032003, District 2
15894 060372117041000, District 2
15895 060372117041001, District 2
15896 060372117041002, District 2
15897 060372117041003, District 2
15898 060372117042000, District 2
15899 060372117042001, District 2
15900 060372117042002, District 2
15901 060372117042003, District 2
15902 060372118021000, District 2
15903 060372118021001, District 2
15904 060372118021002, District 2
15905 060372118021003, District 2
15906 060372118021004, District 2
15907 060372118021005, District 2
15908 060372118022000, District 2
15909 060372118022001, District 2
15910 060372118022002, District 2
15911 060372118022003, District 2
15912 060372118023000, District 2
15913 060372118023001, District 2
15914 060372118023002, District 2
15915 060372118023003, District 2
15916 060372118031000, District 2
15917 060372118031001, District 2
15918 060372118031002, District 2
15919 060372118032000, District 2
15920 060372118032001, District 2
15921 060372118032002, District 2
15922 060372118041000, District 2
15923 060372118041001, District 2
15924 060372118041002, District 2
15925 060372118041003, District 2
15926 060372118042000, District 2
15927 060372118042001, District 2
15928 060372118042002, District 2
15929 060372118042003, District 2
15930 060372119101000, District 2
15931 060372119101001, District 2
15932 060372119102000, District 2
15933 060372119102001, District 2

15934 060372119103000, District 2
15935 060372119103001, District 2
15936 060372119211000, District 2
15937 060372119211001, District 2
15938 060372119211002, District 2
15939 060372119211003, District 2
15940 060372119221000, District 2
15941 060372119221001, District 2
15942 060372119222000, District 2
15943 060372119222001, District 2
15944 060372121011000, District 2
15945 060372121011001, District 2
15946 060372121012000, District 2
15947 060372121012001, District 2
15948 060372121012002, District 2
15949 060372121012003, District 2
15950 060372121012004, District 2
15951 060372121012005, District 2
15952 060372121021000, District 2
15953 060372121021001, District 2
15954 060372121021002, District 2
15955 060372121021003, District 2
15956 060372121021004, District 2
15957 060372121022000, District 2
15958 060372121022001, District 2
15959 060372121022002, District 2
15960 060372122021000, District 2
15961 060372122021001, District 2
15962 060372122021002, District 2
15963 060372122021003, District 2
15964 060372122022000, District 2
15965 060372122022001, District 2
15966 060372122022002, District 2
15967 060372122022003, District 2
15968 060372122031000, District 2
15969 060372122031001, District 2
15970 060372122031002, District 2
15971 060372122032000, District 2
15972 060372122032001, District 2
15973 060372122041000, District 2
15974 060372122041001, District 2
15975 060372122041002, District 2
15976 060372122041003, District 2
15977 060372122041004, District 2
15978 060372122042000, District 2
15979 060372122042001, District 2
15980 060372122042002, District 2

15981 060372123031000, District 2
15982 060372123031001, District 2
15983 060372123032000, District 2
15984 060372123032001, District 2
15985 060372123032002, District 2
15986 060372123032003, District 2
15987 060372123041000, District 2
15988 060372123041001, District 2
15989 060372123041002, District 2
15990 060372123041003, District 2
15991 060372123051000, District 2
15992 060372123051001, District 2
15993 060372123051002, District 2
15994 060372123051003, District 2
15995 060372123051004, District 2
15996 060372123051005, District 2
15997 060372123061000, District 2
15998 060372123061001, District 2
15999 060372123061002, District 2
16000 060372123061003, District 2
16001 060372123062000, District 2
16002 060372123062001, District 2
16003 060372123062002, District 2
16004 060372123062003, District 2
16005 060372124101000, District 2
16006 060372124101001, District 2
16007 060372124101002, District 2
16008 060372124101003, District 2
16009 060372124102000, District 2
16010 060372124102001, District 2
16011 060372124103000, District 2
16012 060372124201000, District 2
16013 060372124201001, District 2
16014 060372124201002, District 2
16015 060372124201003, District 2
16016 060372124202000, District 2
16017 060372124202001, District 2
16018 060372124202002, District 2
16019 060372124202003, District 2
16020 060372125011000, District 2
16021 060372125011001, District 2
16022 060372125011002, District 2
16023 060372125011003, District 2
16024 060372125021000, District 2
16025 060372125021001, District 2
16026 060372125021002, District 2
16027 060372125021003, District 2

16028 060372125021004, District 2
16029 060372125021005, District 2
16030 060372125021006, District 2
16031 060372125021007, District 2
16032 060372125022000, District 2
16033 060372125022001, District 2
16034 060372125022002, District 2
16035 060372125022003, District 2
16036 060372126101000, District 2
16037 060372126101001, District 2
16038 060372126101002, District 2
16039 060372126101003, District 2
16040 060372126101004, District 2
16041 060372126101005, District 2
16042 060372126101006, District 2
16043 060372126101007, District 2
16044 060372126102000, District 2
16045 060372126102001, District 2
16046 060372126102002, District 2
16047 060372126102003, District 2
16048 060372126102004, District 2
16049 060372126102005, District 2
16050 060372126102006, District 2
16051 060372126201000, District 2
16052 060372126201001, District 2
16053 060372126201002, District 2
16054 060372126201003, District 2
16055 060372126201004, District 2
16056 060372126201005, District 2
16057 060372126202000, District 2
16058 060372126202001, District 2
16059 060372126202002, District 2
16060 060372126202003, District 2
16061 060372126202004, District 2
16062 060372126202005, District 2
16063 060372126202006, District 2
16064 060372126202007, District 2
16065 060372126202008, District 2
16066 060372127011000, District 2
16067 060372127011001, District 2
16068 060372127011002, District 2
16069 060372127011003, District 2
16070 060372127011004, District 2
16071 060372127011005, District 2
16072 060372127011006, District 2
16073 060372127011007, District 2
16074 060372127011008, District 2

16075 060372127011009, District 2
16076 060372127011010, District 2
16077 060372127011011, District 2
16078 060372127011012, District 2
16079 060372127011013, District 2
16080 060372127011014, District 2
16081 060372127011015, District 2
16082 060372127021000, District 2
16083 060372127021001, District 2
16084 060372127021002, District 2
16085 060372127021003, District 2
16086 060372127021004, District 2
16087 060372127021005, District 2
16088 060372127021006, District 2
16089 060372127021007, District 2
16090 060372127021008, District 2
16091 060372127021009, District 2
16092 060372127021010, District 2
16093 060372127021011, District 2
16094 060372127021012, District 2
16095 060372127021013, District 2
16096 060372127021014, District 2
16097 060372127021015, District 2
16098 060372127022000, District 2
16099 060372127022001, District 2
16100 060372127022002, District 2
16101 060372127022003, District 2
16102 060372127022004, District 2
16103 060372127022005, District 2
16104 060372127022006, District 2
16105 060372127022007, District 2
16106 060372127022008, District 2
16107 060372127022009, District 2
16108 060372127022010, District 2
16109 060372127022011, District 2
16110 060372127023000, District 2
16111 060372127023001, District 2
16112 060372127023002, District 2
16113 060372127023003, District 2
16114 060372127023004, District 2
16115 060372127023005, District 2
16116 060372127023006, District 2
16117 060372127023007, District 2
16118 060372127023008, District 2
16119 060372127023009, District 2
16120 060372127023010, District 2
16121 060372127023011, District 2

16122 060372127023012, District 2
16123 060372128001000, District 2
16124 060372128001001, District 2
16125 060372128001002, District 2
16126 060372128001003, District 2
16127 060372128001004, District 2
16128 060372128001005, District 2
16129 060372128001006, District 2
16130 060372128002000, District 2
16131 060372128002001, District 2
16132 060372128002002, District 2
16133 060372128002003, District 2
16134 060372128002004, District 2
16135 060372128002005, District 2
16136 060372128003000, District 2
16137 060372128003001, District 2
16138 060372128003002, District 2
16139 060372128003003, District 2
16140 060372128003004, District 2
16141 060372128003005, District 2
16142 060372128003006, District 2
16143 060372128003007, District 2
16144 060372128003008, District 2
16145 060372128003009, District 2
16146 060372129001000, District 2
16147 060372129001001, District 2
16148 060372129001002, District 2
16149 060372129001003, District 2
16150 060372129001004, District 2
16151 060372129001005, District 2
16152 060372129002000, District 2
16153 060372129002001, District 2
16154 060372129002002, District 2
16155 060372131001000, District 2
16156 060372131001001, District 2
16157 060372131001002, District 2
16158 060372131001003, District 2
16159 060372131001004, District 2
16160 060372131001005, District 2
16161 060372131001006, District 2
16162 060372131001007, District 2
16163 060372131001008, District 2
16164 060372131001009, District 2
16165 060372131001010, District 2
16166 060372131001011, District 2
16167 060372131002000, District 2
16168 060372131002001, District 2

16169 060372131002002, District 2
16170 060372131002003, District 2
16171 060372131002004, District 2
16172 060372131002005, District 2
16173 060372131002006, District 2
16174 060372131002007, District 2
16175 060372131002008, District 2
16176 060372131002009, District 2
16177 060372131002010, District 2
16178 060372131002011, District 2
16179 060372132011000, District 2
16180 060372132011001, District 2
16181 060372132011002, District 2
16182 060372132011003, District 2
16183 060372132011004, District 2
16184 060372132011005, District 2
16185 060372132012000, District 2
16186 060372132012001, District 2
16187 060372132012002, District 2
16188 060372132012003, District 2
16189 060372132012004, District 2
16190 060372132012005, District 2
16191 060372132013000, District 2
16192 060372132013001, District 2
16193 060372132013002, District 2
16194 060372132013003, District 2
16195 060372132013004, District 2
16196 060372132013005, District 2
16197 060372132021000, District 2
16198 060372132021001, District 2
16199 060372132021002, District 2
16200 060372132021003, District 2
16201 060372132021004, District 2
16202 060372132021005, District 2
16203 060372132021006, District 2
16204 060372132022000, District 2
16205 060372132022001, District 2
16206 060372132022002, District 2
16207 060372132022003, District 2
16208 060372132022004, District 2
16209 060372132022005, District 2
16210 060372132022006, District 2
16211 060372132022007, District 2
16212 060372132022008, District 2
16213 060372133101000, District 2
16214 060372133101001, District 2
16215 060372133101002, District 2

16216 060372133101003, District 2
16217 060372133101004, District 2
16218 060372133101005, District 2
16219 060372133101006, District 2
16220 060372133101007, District 2
16221 060372133102000, District 2
16222 060372133102001, District 2
16223 060372133102002, District 2
16224 060372133102003, District 2
16225 060372133102004, District 2
16226 060372133102005, District 2
16227 060372133102006, District 2
16228 060372133102007, District 2
16229 060372133201000, District 2
16230 060372133201001, District 2
16231 060372133201002, District 2
16232 060372133201003, District 2
16233 060372133201004, District 2
16234 060372133201005, District 2
16235 060372133201006, District 2
16236 060372133201007, District 2
16237 060372133202000, District 2
16238 060372133202001, District 2
16239 060372133202002, District 2
16240 060372133202003, District 2
16241 060372133202004, District 2
16242 060372133202005, District 2
16243 060372133202006, District 2
16244 060372134011000, District 2
16245 060372134011001, District 2
16246 060372134011002, District 2
16247 060372134012000, District 2
16248 060372134013000, District 2
16249 060372134013001, District 2
16250 060372134021000, District 2
16251 060372134021001, District 2
16252 060372134021002, District 2
16253 060372134021003, District 2
16254 060372134021004, District 2
16255 060372134021005, District 2
16256 060372134021006, District 2
16257 060372134021007, District 2
16258 060372134021008, District 2
16259 060372134022000, District 2
16260 060372134022001, District 2
16261 060372134022002, District 2
16262 060372134022003, District 2

16263 060372134022004, District 2
16264 060372134023000, District 2
16265 060372134023001, District 2
16266 060372134023002, District 2
16267 060372134023003, District 2
16268 060372140001000, District 3
16269 060372140001001, District 3
16270 060372140001002, District 3
16271 060372140001003, District 3
16272 060372140001004, District 3
16273 060372140001005, District 3
16274 060372140001006, District 3
16275 060372140001007, District 3
16276 060372140002000, District 3
16277 060372140002001, District 3
16278 060372140002002, District 3
16279 060372140002003, District 3
16280 060372140002004, District 3
16281 060372140002005, District 3
16282 060372140002006, District 3
16283 060372140002007, District 3
16284 060372140002008, District 3
16285 060372140002009, District 3
16286 060372140003000, District 3
16287 060372140003001, District 3
16288 060372140003002, District 3
16289 060372140003003, District 3
16290 060372140003004, District 3
16291 060372140003005, District 3
16292 060372140003006, District 3
16293 060372140003007, District 3
16294 060372140003008, District 3
16295 060372140003009, District 3
16296 060372140004000, District 3
16297 060372140004001, District 3
16298 060372140004002, District 3
16299 060372140004003, District 3
16300 060372140004004, District 3
16301 060372140004005, District 3
16302 060372140004006, District 3
16303 060372140004007, District 3
16304 060372140004008, District 3
16305 060372140004009, District 3
16306 060372141001000, District 2
16307 060372141001001, District 2
16308 060372141001002, District 2
16309 060372141001003, District 2

16310 060372141001004, District 2
16311 060372141001005, District 2
16312 060372141001006, District 2
16313 060372141001007, District 2
16314 060372141002000, District 2
16315 060372141002001, District 2
16316 060372141002002, District 2
16317 060372141002003, District 2
16318 060372141002004, District 2
16319 060372141002005, District 2
16320 060372141002006, District 2
16321 060372141002007, District 2
16322 060372141002008, District 2
16323 060372141002009, District 2
16324 060372141002010, District 2
16325 060372141002011, District 2
16326 060372141002012, District 2
16327 060372141002013, District 2
16328 060372141002014, District 2
16329 060372141002015, District 2
16330 060372141002016, District 2
16331 060372141002017, District 2
16332 060372141002018, District 2
16333 060372141002019, District 2
16334 060372141002020, District 2
16335 060372141002021, District 2
16336 060372141002022, District 2
16337 060372141002023, District 2
16338 060372141003000, District 2
16339 060372141003001, District 2
16340 060372141003002, District 2
16341 060372141003003, District 2
16342 060372141003004, District 2
16343 060372141003005, District 2
16344 060372141003006, District 2
16345 060372141003007, District 2
16346 060372141003008, District 2
16347 060372141003009, District 2
16348 060372141004000, District 2
16349 060372141004001, District 2
16350 060372141004002, District 2
16351 060372141004003, District 2
16352 060372141004004, District 2
16353 060372141004005, District 2
16354 060372141004006, District 2
16355 060372141004007, District 2
16356 060372144001000, District 3

16357 060372144001001, District 3
16358 060372144001002, District 3
16359 060372144001003, District 3
16360 060372144001004, District 3
16361 060372144001005, District 3
16362 060372144002000, District 3
16363 060372144002001, District 3
16364 060372144002002, District 3
16365 060372144002003, District 3
16366 060372144002004, District 3
16367 060372144003000, District 3
16368 060372144003001, District 3
16369 060372144003002, District 3
16370 060372144003003, District 3
16371 060372144003004, District 3
16372 060372145011000, District 2
16373 060372145011001, District 2
16374 060372145011002, District 2
16375 060372145011003, District 2
16376 060372145011004, District 2
16377 060372145012000, District 2
16378 060372145012001, District 2
16379 060372145012002, District 2
16380 060372145012003, District 2
16381 060372145012004, District 2
16382 060372145012005, District 2
16383 060372145013000, District 2
16384 060372145013001, District 2
16385 060372145013002, District 2
16386 060372145013003, District 2
16387 060372145013004, District 2
16388 060372145013005, District 2
16389 060372145013006, District 2
16390 060372145031000, District 2
16391 060372145031001, District 2
16392 060372145031002, District 2
16393 060372145032000, District 2
16394 060372145032001, District 2
16395 060372145032002, District 2
16396 060372145032003, District 2
16397 060372145032004, District 2
16398 060372145032005, District 2
16399 060372145033000, District 2
16400 060372145033001, District 2
16401 060372145033002, District 2
16402 060372145033003, District 2
16403 060372145041000, District 2

16404 060372145041001, District 2
16405 060372145042000, District 2
16406 060372145042001, District 2
16407 060372145042002, District 2
16408 060372145051000, District 2
16409 060372145051001, District 2
16410 060372145051002, District 2
16411 060372145051003, District 2
16412 060372145051004, District 2
16413 060372146001000, District 3
16414 060372146001001, District 3
16415 060372146001002, District 3
16416 060372146001003, District 3
16417 060372146001004, District 3
16418 060372146001005, District 3
16419 060372146001006, District 3
16420 060372146002000, District 3
16421 060372146002001, District 3
16422 060372146002002, District 3
16423 060372146002003, District 3
16424 060372146002004, District 3
16425 060372146002005, District 3
16426 060372146002006, District 3
16427 060372146002007, District 3
16428 060372146002008, District 3
16429 060372146003000, District 3
16430 060372146003001, District 3
16431 060372146003002, District 3
16432 060372146003003, District 3
16433 060372146003004, District 3
16434 060372146003005, District 3
16435 060372146003006, District 3
16436 060372146003007, District 3
16437 060372146003008, District 3
16438 060372146003009, District 3
16439 060372146003010, District 3
16440 060372147001000, District 3
16441 060372147001001, District 3
16442 060372147001002, District 3
16443 060372147001003, District 3
16444 060372147001004, District 3
16445 060372147001005, District 3
16446 060372147001006, District 3
16447 060372147002000, District 3
16448 060372147002001, District 3
16449 060372147002002, District 3
16450 060372147002003, District 3

16451 060372147002004, District 3
16452 060372147002005, District 3
16453 060372147002006, District 3
16454 060372147003000, District 3
16455 060372147003001, District 3
16456 060372147003002, District 3
16457 060372147003003, District 3
16458 060372147003004, District 3
16459 060372147003005, District 3
16460 060372147003006, District 3
16461 060372148001000, District 3
16462 060372148001001, District 3
16463 060372148001002, District 3
16464 060372148001003, District 3
16465 060372148001004, District 3
16466 060372148001005, District 3
16467 060372148001006, District 3
16468 060372148001007, District 3
16469 060372148001008, District 3
16470 060372148002000, District 3
16471 060372148002001, District 3
16472 060372148002002, District 3
16473 060372148002003, District 3
16474 060372148002004, District 3
16475 060372148002005, District 3
16476 060372148003000, District 3
16477 060372148003001, District 3
16478 060372148003002, District 3
16479 060372148003003, District 3
16480 060372148003004, District 3
16481 060372148003005, District 3
16482 060372148003006, District 3
16483 060372148003007, District 3
16484 060372148003008, District 3
16485 060372148003009, District 3
16486 060372148003010, District 3
16487 060372148003011, District 3
16488 060372148003012, District 3
16489 060372148003013, District 3
16490 060372148003014, District 3
16491 060372148003015, District 3
16492 060372148003016, District 3
16493 060372149021000, District 3
16494 060372149021001, District 3
16495 060372149021002, District 3
16496 060372149021003, District 3
16497 060372149021004, District 3

16498 060372149021005, District 3
16499 060372149021006, District 3
16500 060372149021007, District 3
16501 060372149021008, District 3
16502 060372149021009, District 3
16503 060372149021010, District 3
16504 060372149021011, District 3
16505 060372149021012, District 3
16506 060372149021013, District 3
16507 060372149021014, District 3
16508 060372149021015, District 3
16509 060372149021016, District 3
16510 060372149021017, District 3
16511 060372149021018, District 3
16512 060372149022000, District 3
16513 060372149022001, District 3
16514 060372149022002, District 3
16515 060372149022003, District 3
16516 060372149022004, District 3
16517 060372149022005, District 3
16518 060372149022006, District 3
16519 060372149022007, District 3
16520 060372149022008, District 3
16521 060372149022009, District 3
16522 060372149022010, District 3
16523 060372149022011, District 3
16524 060372149022012, District 3
16525 060372149022013, District 3
16526 060372149022014, District 3
16527 060372149031000, District 3
16528 060372149031001, District 3
16529 060372149031002, District 3
16530 060372149031003, District 3
16531 060372149031004, District 3
16532 060372149031005, District 3
16533 060372149032000, District 3
16534 060372149032001, District 3
16535 060372149032002, District 3
16536 060372149032003, District 3
16537 060372149032004, District 3
16538 060372149032005, District 3
16539 060372149032006, District 3
16540 060372149032007, District 3
16541 060372149041000, District 3
16542 060372149041001, District 3
16543 060372149041002, District 3
16544 060372149041003, District 3

16545 060372149041004, District 3
16546 060372149041005, District 3
16547 060372149041006, District 3
16548 060372149041007, District 3
16549 060372149042000, District 3
16550 060372149042001, District 3
16551 060372149042002, District 3
16552 060372149042003, District 3
16553 060372149042004, District 3
16554 060372151011000, District 2
16555 060372151011001, District 2
16556 060372151011002, District 2
16557 060372151011003, District 2
16558 060372151011004, District 2
16559 060372151011005, District 2
16560 060372151011006, District 2
16561 060372151011007, District 2
16562 060372151011008, District 2
16563 060372151011009, District 2
16564 060372151011010, District 2
16565 060372151011011, District 2
16566 060372151011012, District 2
16567 060372151011013, District 2
16568 060372151012000, District 2
16569 060372151012001, District 2
16570 060372151012002, District 2
16571 060372151012003, District 2
16572 060372151021000, District 2
16573 060372151021001, District 2
16574 060372151021002, District 2
16575 060372151021003, District 2
16576 060372151021004, District 2
16577 060372151021005, District 2
16578 060372151021006, District 2
16579 060372151021007, District 2
16580 060372151021008, District 2
16581 060372151022000, District 2
16582 060372151022001, District 2
16583 060372151023000, District 2
16584 060372151023001, District 2
16585 060372151023002, District 2
16586 060372151023003, District 2
16587 060372161001000, District 2
16588 060372161001001, District 2
16589 060372161001002, District 2
16590 060372161001003, District 2
16591 060372161001004, District 2

16592 060372161001005, District 2
16593 060372161001006, District 2
16594 060372161001007, District 2
16595 060372161001008, District 2
16596 060372161001009, District 2
16597 060372161001010, District 2
16598 060372161001011, District 2
16599 060372161001012, District 2
16600 060372161002000, District 2
16601 060372161002001, District 2
16602 060372161002002, District 2
16603 060372161002003, District 2
16604 060372161002004, District 2
16605 060372161002005, District 2
16606 060372161002006, District 2
16607 060372161002007, District 2
16608 060372161002008, District 2
16609 060372161002009, District 2
16610 060372161002010, District 2
16611 060372161003000, District 2
16612 060372161003001, District 2
16613 060372161003002, District 2
16614 060372161003003, District 2
16615 060372161003004, District 2
16616 060372161003005, District 2
16617 060372161003006, District 2
16618 060372162011000, District 2
16619 060372162011001, District 2
16620 060372162011002, District 2
16621 060372162011003, District 2
16622 060372162011004, District 2
16623 060372162011005, District 2
16624 060372162011006, District 2
16625 060372162011007, District 2
16626 060372162011008, District 2
16627 060372162011009, District 2
16628 060372162011010, District 2
16629 060372162011011, District 2
16630 060372162011012, District 2
16631 060372162011013, District 2
16632 060372162011014, District 2
16633 060372162012000, District 2
16634 060372162012001, District 2
16635 060372162012002, District 2
16636 060372162012003, District 2
16637 060372162012004, District 2
16638 060372162012005, District 2

16639 060372162012006, District 2
16640 060372162012007, District 2
16641 060372162012008, District 2
16642 060372162021000, District 2
16643 060372162021001, District 2
16644 060372162021002, District 2
16645 060372162021003, District 2
16646 060372162021004, District 2
16647 060372162021005, District 2
16648 060372162021006, District 2
16649 060372162021007, District 2
16650 060372162021008, District 2
16651 060372162021009, District 2
16652 060372162021010, District 2
16653 060372162021011, District 2
16654 060372162021012, District 2
16655 060372162021013, District 2
16656 060372162021014, District 2
16657 060372162021015, District 2
16658 060372162021016, District 2
16659 060372162022000, District 2
16660 060372162022001, District 2
16661 060372162022002, District 2
16662 060372162022003, District 2
16663 060372162022004, District 2
16664 060372162022005, District 2
16665 060372162022006, District 2
16666 060372162022007, District 2
16667 060372162022008, District 2
16668 060372162022009, District 2
16669 060372162022010, District 2
16670 060372163011000, District 2
16671 060372163011001, District 2
16672 060372163011002, District 2
16673 060372163011003, District 2
16674 060372163011004, District 2
16675 060372163011005, District 2
16676 060372163011006, District 2
16677 060372163011007, District 2
16678 060372163011008, District 2
16679 060372163011009, District 2
16680 060372163011010, District 2
16681 060372163011011, District 2
16682 060372163011012, District 2
16683 060372163011013, District 2
16684 060372163011014, District 2
16685 060372163011015, District 2

16686 060372163011016, District 2
16687 060372163011017, District 2
16688 060372163011018, District 2
16689 060372163011019, District 2
16690 060372163011020, District 2
16691 060372163011021, District 2
16692 060372163011022, District 2
16693 060372163011023, District 2
16694 060372163011024, District 2
16695 060372163011025, District 2
16696 060372163011026, District 2
16697 060372163011027, District 2
16698 060372163011028, District 2
16699 060372163011029, District 2
16700 060372163011030, District 2
16701 060372163011031, District 2
16702 060372163011032, District 2
16703 060372163021000, District 2
16704 060372163021001, District 2
16705 060372163021002, District 2
16706 060372163021003, District 2
16707 060372163021004, District 2
16708 060372163021005, District 2
16709 060372163021006, District 2
16710 060372163021007, District 2
16711 060372163021008, District 2
16712 060372163021009, District 2
16713 060372163021010, District 2
16714 060372163021011, District 2
16715 060372163021012, District 2
16716 060372163021013, District 2
16717 060372163021014, District 2
16718 060372163021015, District 2
16719 060372163021016, District 2
16720 060372163021017, District 2
16721 060372163022000, District 2
16722 060372163022001, District 2
16723 060372163022002, District 2
16724 060372163022003, District 2
16725 060372163022004, District 2
16726 060372163022005, District 2
16727 060372163022006, District 2
16728 060372163022007, District 2
16729 060372163022008, District 2
16730 060372163022009, District 2
16731 060372163022010, District 2
16732 060372163022011, District 2

16733 060372163022012, District 2
16734 060372163022013, District 2
16735 060372163022014, District 2
16736 060372163022015, District 2
16737 060372163022016, District 2
16738 060372163022017, District 2
16739 060372163022018, District 2
16740 060372164011000, District 3
16741 060372164011001, District 3
16742 060372164011002, District 3
16743 060372164011003, District 3
16744 060372164011004, District 3
16745 060372164011005, District 3
16746 060372164011006, District 3
16747 060372164012000, District 3
16748 060372164012001, District 3
16749 060372164012002, District 3
16750 060372164012003, District 3
16751 060372164013000, District 3
16752 060372164013001, District 3
16753 060372164013002, District 3
16754 060372164013003, District 3
16755 060372164021000, District 3
16756 060372164021001, District 3
16757 060372164021002, District 3
16758 060372164021003, District 3
16759 060372164021004, District 3
16760 060372164021005, District 3
16761 060372164022000, District 3
16762 060372164022001, District 3
16763 060372164022002, District 3
16764 060372164022003, District 3
16765 060372164022004, District 3
16766 060372164022005, District 3
16767 060372167001000, District 2
16768 060372167001001, District 2
16769 060372167001002, District 2
16770 060372167001003, District 2
16771 060372167001004, District 2
16772 060372167001005, District 2
16773 060372167001006, District 2
16774 060372167001007, District 2
16775 060372167001008, District 2
16776 060372167001009, District 2
16777 060372167002000, District 2
16778 060372167002001, District 2
16779 060372167002002, District 2

16780 060372167002003, District 2
16781 060372167002004, District 2
16782 060372167002005, District 2
16783 060372167002006, District 2
16784 060372167002007, District 2
16785 060372167002008, District 2
16786 060372167002009, District 2
16787 060372167002010, District 2
16788 060372167002011, District 2
16789 060372167003000, District 2
16790 060372167003001, District 2
16791 060372167003002, District 2
16792 060372167003003, District 2
16793 060372167003004, District 2
16794 060372167003005, District 2
16795 060372167003006, District 2
16796 060372167003007, District 2
16797 060372167003008, District 2
16798 060372167003009, District 2
16799 060372167003010, District 2
16800 060372167003011, District 2
16801 060372167003012, District 2
16802 060372167003013, District 2
16803 060372167003014, District 2
16804 060372167003015, District 2
16805 060372168001000, District 2
16806 060372168001001, District 2
16807 060372168001002, District 2
16808 060372168001003, District 2
16809 060372168001004, District 2
16810 060372168001005, District 2
16811 060372168001006, District 2
16812 060372168001007, District 2
16813 060372168001008, District 2
16814 060372168001009, District 2
16815 060372168002000, District 2
16816 060372168002001, District 2
16817 060372168002002, District 2
16818 060372168002003, District 2
16819 060372168002004, District 2
16820 060372168002005, District 2
16821 060372168002006, District 2
16822 060372168002007, District 2
16823 060372168003000, District 2
16824 060372168003001, District 2
16825 060372168003002, District 2
16826 060372168003003, District 2

16827 060372168003004, District 2
16828 060372168003005, District 2
16829 060372168003006, District 2
16830 060372168003007, District 2
16831 060372168004000, District 2
16832 060372168004001, District 2
16833 060372168004002, District 2
16834 060372168004003, District 2
16835 060372168004004, District 2
16836 060372168004005, District 2
16837 060372168004006, District 2
16838 060372168004007, District 2
16839 060372168004008, District 2
16840 060372168004009, District 2
16841 060372168004010, District 2
16842 060372168004011, District 2
16843 060372168004012, District 2
16844 060372169011000, District 2
16845 060372169011001, District 2
16846 060372169011002, District 2
16847 060372169011003, District 2
16848 060372169011004, District 2
16849 060372169011005, District 2
16850 060372169011006, District 2
16851 060372169011007, District 2
16852 060372169011008, District 2
16853 060372169011009, District 2
16854 060372169011010, District 2
16855 060372169011011, District 2
16856 060372169011012, District 2
16857 060372169011013, District 2
16858 060372169012000, District 2
16859 060372169012001, District 2
16860 060372169012002, District 2
16861 060372169012003, District 2
16862 060372169012004, District 2
16863 060372169012005, District 2
16864 060372169012006, District 2
16865 060372169012007, District 2
16866 060372169012008, District 2
16867 060372169012009, District 2
16868 060372169012010, District 2
16869 060372169012011, District 2
16870 060372169013000, District 2
16871 060372169013001, District 2
16872 060372169013002, District 2
16873 060372169013003, District 2

16874 060372169013004, District 2
16875 060372169013005, District 2
16876 060372169013006, District 2
16877 060372169013007, District 2
16878 060372169013008, District 2
16879 060372169021000, District 2
16880 060372169021001, District 2
16881 060372169021002, District 2
16882 060372169021003, District 2
16883 060372169021004, District 2
16884 060372169021005, District 2
16885 060372169021006, District 2
16886 060372169022000, District 2
16887 060372169022001, District 2
16888 060372169022002, District 2
16889 060372169022003, District 2
16890 060372169022004, District 2
16891 060372169022005, District 2
16892 060372169022006, District 2
16893 060372169022007, District 2
16894 060372169022008, District 2
16895 060372170011000, District 3
16896 060372170011001, District 3
16897 060372170011002, District 3
16898 060372170011003, District 3
16899 060372170011004, District 3
16900 060372170011005, District 3
16901 060372170011006, District 3
16902 060372170011007, District 3
16903 060372170011008, District 3
16904 060372170011009, District 3
16905 060372170011010, District 3
16906 060372170011011, District 3
16907 060372170011012, District 3
16908 060372170011013, District 3
16909 060372170011014, District 3
16910 060372170011015, District 3
16911 060372170012000, District 3
16912 060372170012001, District 3
16913 060372170012002, District 3
16914 060372170012003, District 3
16915 060372170012004, District 3
16916 060372170012005, District 3
16917 060372170012006, District 3
16918 060372170012007, District 3
16919 060372170013000, District 3
16920 060372170013001, District 3

16921 060372170013002, District 3
16922 060372170013003, District 3
16923 060372170013004, District 3
16924 060372170021000, District 3
16925 060372170021001, District 3
16926 060372170021002, District 3
16927 060372170021003, District 3
16928 060372170021004, District 3
16929 060372170021005, District 3
16930 060372170021006, District 3
16931 060372170021007, District 3
16932 060372170022000, District 3
16933 060372170022001, District 3
16934 060372170022002, District 3
16935 060372170022003, District 3
16936 060372170022004, District 3
16937 060372170022005, District 3
16938 060372170022006, District 3
16939 060372170023000, District 3
16940 060372170023001, District 3
16941 060372170023002, District 3
16942 060372170023003, District 3
16943 060372170023004, District 3
16944 060372170023005, District 3
16945 060372170023006, District 3
16946 060372170023007, District 3
16947 060372170023008, District 3
16948 060372170023009, District 3
16949 060372170023010, District 3
16950 060372170023011, District 3
16951 060372170023012, District 3
16952 060372170023013, District 3
16953 060372170023014, District 3
16954 060372170023015, District 3
16955 060372170023016, District 3
16956 060372170023017, District 3
16957 060372171011000, District 2
16958 060372171011001, District 2
16959 060372171011002, District 2
16960 060372171011003, District 2
16961 060372171011004, District 2
16962 060372171011005, District 2
16963 060372171011006, District 2
16964 060372171011007, District 2
16965 060372171011008, District 2
16966 060372171011009, District 2
16967 060372171012000, District 2

16968 060372171012001, District 2
16969 060372171012002, District 2
16970 060372171012003, District 2
16971 060372171012004, District 2
16972 060372171012005, District 2
16973 060372171012006, District 2
16974 060372171021000, District 2
16975 060372171021001, District 2
16976 060372171021002, District 2
16977 060372171021003, District 2
16978 060372171021004, District 2
16979 060372171021005, District 2
16980 060372171021006, District 2
16981 060372171021007, District 2
16982 060372171021008, District 2
16983 060372171021009, District 2
16984 060372171022000, District 2
16985 060372171022001, District 2
16986 060372171022002, District 2
16987 060372171022003, District 2
16988 060372171022004, District 2
16989 060372171023000, District 2
16990 060372171023001, District 2
16991 060372171023002, District 2
16992 060372171023003, District 2
16993 060372171023004, District 2
16994 060372171023005, District 2
16995 060372172001000, District 2
16996 060372172001001, District 2
16997 060372172001002, District 2
16998 060372172001003, District 2
16999 060372172001004, District 2
17000 060372172001005, District 2
17001 060372172001006, District 2
17002 060372172001007, District 2
17003 060372172001008, District 2
17004 060372172002000, District 2
17005 060372172002001, District 2
17006 060372172002002, District 2
17007 060372172002003, District 2
17008 060372172002004, District 2
17009 060372172002005, District 2
17010 060372172002006, District 2
17011 060372172002007, District 2
17012 060372172002008, District 2
17013 060372172002009, District 2
17014 060372172002010, District 2

17015 060372172003000, District 2
17016 060372172003001, District 2
17017 060372172003002, District 2
17018 060372172003003, District 2
17019 060372172003004, District 2
17020 060372172003005, District 2
17021 060372172003006, District 2
17022 060372172003007, District 2
17023 060372172003008, District 2
17024 060372172003009, District 2
17025 060372172003010, District 2
17026 060372172003011, District 2
17027 060372172003012, District 2
17028 060372172004000, District 2
17029 060372172004001, District 2
17030 060372172004002, District 2
17031 060372172004003, District 2
17032 060372172004004, District 2
17033 060372172004005, District 2
17034 060372172004006, District 2
17035 060372172004007, District 2
17036 060372172004008, District 2
17037 060372172004009, District 2
17038 060372172004010, District 2
17039 060372181101000, District 2
17040 060372181101001, District 2
17041 060372181101002, District 2
17042 060372181101003, District 2
17043 060372181101004, District 2
17044 060372181101005, District 2
17045 060372181101006, District 2
17046 060372181101007, District 2
17047 060372181101008, District 2
17048 060372181102000, District 2
17049 060372181102001, District 2
17050 060372181102002, District 2
17051 060372181102003, District 2
17052 060372181102004, District 2
17053 060372181102005, District 2
17054 060372181102006, District 2
17055 060372181102007, District 2
17056 060372181102008, District 2
17057 060372181201000, District 2
17058 060372181201001, District 2
17059 060372181201002, District 2
17060 060372181201003, District 2
17061 060372181201004, District 2

17062 060372181201005, District 2
17063 060372181201006, District 2
17064 060372181201007, District 2
17065 060372181201008, District 2
17066 060372181201009, District 2
17067 060372181202000, District 2
17068 060372181202001, District 2
17069 060372181202002, District 2
17070 060372181202003, District 2
17071 060372181202004, District 2
17072 060372181202005, District 2
17073 060372181202006, District 2
17074 060372181202007, District 2
17075 060372181203000, District 2
17076 060372181203001, District 2
17077 060372181203002, District 2
17078 060372181203003, District 2
17079 060372182101000, District 2
17080 060372182101001, District 2
17081 060372182101002, District 2
17082 060372182101003, District 2
17083 060372182101004, District 2
17084 060372182101005, District 2
17085 060372182102000, District 2
17086 060372182102001, District 2
17087 060372182102002, District 2
17088 060372182102003, District 2
17089 060372182102004, District 2
17090 060372182102005, District 2
17091 060372182102006, District 2
17092 060372182103000, District 2
17093 060372182103001, District 2
17094 060372182103002, District 2
17095 060372182103003, District 2
17096 060372182103004, District 2
17097 060372182103005, District 2
17098 060372182201000, District 2
17099 060372182201001, District 2
17100 060372182201002, District 2
17101 060372182201003, District 2
17102 060372182201004, District 2
17103 060372182201005, District 2
17104 060372182201006, District 2
17105 060372182201007, District 2
17106 060372182201008, District 2
17107 060372182202000, District 2
17108 060372182202001, District 2

17109 060372182202002, District 2
17110 060372182202003, District 2
17111 060372182202004, District 2
17112 060372182202005, District 2
17113 060372182202006, District 2
17114 060372182202007, District 2
17115 060372182202008, District 2
17116 060372182202009, District 2
17117 060372182202010, District 2
17118 060372182202011, District 2
17119 060372182202012, District 2
17120 060372182202013, District 2
17121 060372182203000, District 2
17122 060372182203001, District 2
17123 060372182203002, District 2
17124 060372182203003, District 2
17125 060372183001000, District 2
17126 060372183001001, District 2
17127 060372183001002, District 2
17128 060372183001003, District 2
17129 060372183001004, District 2
17130 060372183001005, District 2
17131 060372183001006, District 2
17132 060372183001007, District 2
17133 060372183001008, District 2
17134 060372183001009, District 2
17135 060372183001010, District 2
17136 060372183001011, District 2
17137 060372183002000, District 2
17138 060372183002001, District 2
17139 060372183002002, District 2
17140 060372183002003, District 2
17141 060372183002004, District 2
17142 060372183002005, District 2
17143 060372183002006, District 2
17144 060372183002007, District 2
17145 060372183003000, District 2
17146 060372183003001, District 2
17147 060372183003002, District 2
17148 060372183003003, District 2
17149 060372183003004, District 2
17150 060372183003005, District 2
17151 060372183003006, District 2
17152 060372183003007, District 2
17153 060372183003008, District 2
17154 060372183004000, District 2
17155 060372183004001, District 2

17156 060372183004002, District 2
17157 060372183004003, District 2
17158 060372183004004, District 2
17159 060372183004005, District 2
17160 060372183004006, District 2
17161 060372183004007, District 2
17162 060372183004008, District 2
17163 060372183004009, District 2
17164 060372183004010, District 2
17165 060372183004011, District 2
17166 060372183004012, District 2
17167 060372183004013, District 2
17168 060372183005000, District 2
17169 060372183005001, District 2
17170 060372183005002, District 2
17171 060372183005003, District 2
17172 060372183005004, District 2
17173 060372183005005, District 2
17174 060372183005006, District 2
17175 060372183005007, District 2
17176 060372183005008, District 2
17177 060372183005009, District 2
17178 060372183005010, District 2
17179 060372184001000, District 2
17180 060372184001001, District 2
17181 060372184002000, District 2
17182 060372184002001, District 2
17183 060372184002002, District 2
17184 060372184002003, District 2
17185 060372184002004, District 2
17186 060372184002005, District 2
17187 060372184003000, District 2
17188 060372184003001, District 2
17189 060372184003002, District 2
17190 060372184003003, District 2
17191 060372184003004, District 2
17192 060372184003005, District 2
17193 060372184004000, District 2
17194 060372184004001, District 2
17195 060372184004002, District 2
17196 060372184004003, District 2
17197 060372184004004, District 2
17198 060372184004005, District 2
17199 060372185001000, District 2
17200 060372185001001, District 2
17201 060372185001002, District 2
17202 060372185001003, District 2

17203 060372185001004, District 2
17204 060372185001005, District 2
17205 060372185001006, District 2
17206 060372185001007, District 2
17207 060372185001008, District 2
17208 060372185001009, District 2
17209 060372185001010, District 2
17210 060372185001011, District 2
17211 060372185002000, District 2
17212 060372185002001, District 2
17213 060372185002002, District 2
17214 060372185002003, District 2
17215 060372185002004, District 2
17216 060372185002005, District 2
17217 060372185002006, District 2
17218 060372185002007, District 2
17219 060372185002008, District 2
17220 060372185002009, District 2
17221 060372186001000, District 2
17222 060372186001001, District 2
17223 060372186001002, District 2
17224 060372186001003, District 2
17225 060372186001004, District 2
17226 060372186001005, District 2
17227 060372186001006, District 2
17228 060372186001007, District 2
17229 060372186002000, District 2
17230 060372186002001, District 2
17231 060372186002002, District 2
17232 060372186002003, District 2
17233 060372186002004, District 2
17234 060372186003000, District 2
17235 060372186003001, District 2
17236 060372186003002, District 2
17237 060372186003003, District 2
17238 060372186003004, District 2
17239 060372186003005, District 2
17240 060372187011000, District 2
17241 060372187011001, District 2
17242 060372187011002, District 2
17243 060372187011003, District 2
17244 060372187011004, District 2
17245 060372187011005, District 2
17246 060372187011006, District 2
17247 060372187011007, District 2
17248 060372187012000, District 2
17249 060372187012001, District 2

17250 060372187012002, District 2
17251 060372187012003, District 2
17252 060372187012004, District 2
17253 060372187012005, District 2
17254 060372187021000, District 2
17255 060372187021001, District 2
17256 060372187021002, District 2
17257 060372187021003, District 2
17258 060372187021004, District 2
17259 060372187021005, District 2
17260 060372187021006, District 2
17261 060372187021007, District 2
17262 060372187022000, District 2
17263 060372187022001, District 2
17264 060372187022002, District 2
17265 060372187022003, District 2
17266 060372187022004, District 2
17267 060372188001000, District 2
17268 060372188001001, District 2
17269 060372188001002, District 2
17270 060372188001003, District 2
17271 060372188001004, District 2
17272 060372188001005, District 2
17273 060372188001006, District 2
17274 060372188001007, District 2
17275 060372188001008, District 2
17276 060372188002000, District 2
17277 060372188002001, District 2
17278 060372188002002, District 2
17279 060372188002003, District 2
17280 060372188002004, District 2
17281 060372188002005, District 2
17282 060372188002006, District 2
17283 060372188002007, District 2
17284 060372188002008, District 2
17285 060372189001000, District 2
17286 060372189001001, District 2
17287 060372189001002, District 2
17288 060372189001003, District 2
17289 060372189001004, District 2
17290 060372189001005, District 2
17291 060372189001006, District 2
17292 060372189001007, District 2
17293 060372189001008, District 2
17294 060372189001009, District 2
17295 060372189001010, District 2
17296 060372189001011, District 2

17297 060372189001012, District 2
17298 060372189002000, District 2
17299 060372189002001, District 2
17300 060372189002002, District 2
17301 060372189003000, District 2
17302 060372189003001, District 2
17303 060372189003002, District 2
17304 060372190101000, District 2
17305 060372190101001, District 2
17306 060372190101002, District 2
17307 060372190101003, District 2
17308 060372190101004, District 2
17309 060372190101005, District 2
17310 060372190101006, District 2
17311 060372190101007, District 2
17312 060372190101008, District 2
17313 060372190101009, District 2
17314 060372190102000, District 2
17315 060372190102001, District 2
17316 060372190102002, District 2
17317 060372190102003, District 2
17318 060372190102004, District 2
17319 060372190102005, District 2
17320 060372190102006, District 2
17321 060372190102007, District 2
17322 060372190102008, District 2
17323 060372190102009, District 2
17324 060372190201000, District 2
17325 060372190201001, District 2
17326 060372190201002, District 2
17327 060372190201003, District 2
17328 060372190201004, District 2
17329 060372190201005, District 2
17330 060372190201006, District 2
17331 060372190201007, District 2
17332 060372190201008, District 2
17333 060372190202000, District 2
17334 060372190202001, District 2
17335 060372190202002, District 2
17336 060372190202003, District 2
17337 060372190202004, District 2
17338 060372190202005, District 2
17339 060372190202006, District 2
17340 060372190202007, District 2
17341 060372190203000, District 2
17342 060372190203001, District 2
17343 060372190203002, District 2

17344 060372190203003, District 2
17345 060372190203004, District 2
17346 060372190203005, District 2
17347 060372190203006, District 2
17348 060372190203007, District 2
17349 060372190203008, District 2
17350 060372193001000, District 2
17351 060372193001001, District 2
17352 060372193001002, District 2
17353 060372193001003, District 2
17354 060372193001004, District 2
17355 060372193001005, District 2
17356 060372193001006, District 2
17357 060372193001007, District 2
17358 060372193002000, District 2
17359 060372193002001, District 2
17360 060372193002002, District 2
17361 060372193002003, District 2
17362 060372193002004, District 2
17363 060372193002005, District 2
17364 060372193002006, District 2
17365 060372193002007, District 2
17366 060372193003000, District 2
17367 060372193003001, District 2
17368 060372193003002, District 2
17369 060372193003003, District 2
17370 060372193003004, District 2
17371 060372193003005, District 2
17372 060372193003006, District 2
17373 060372193003007, District 2
17374 060372193003008, District 2
17375 060372193003009, District 2
17376 060372195001000, District 2
17377 060372195001001, District 2
17378 060372195001002, District 2
17379 060372195001003, District 2
17380 060372195001004, District 2
17381 060372195001005, District 2
17382 060372195001006, District 2
17383 060372195001007, District 2
17384 060372195001008, District 2
17385 060372195001009, District 2
17386 060372195001010, District 2
17387 060372195001011, District 2
17388 060372195002000, District 2
17389 060372195002001, District 2
17390 060372195002002, District 2

17391 060372195002003, District 2
17392 060372195002004, District 2
17393 060372195002005, District 2
17394 060372195002006, District 2
17395 060372195002007, District 2
17396 060372195002008, District 2
17397 060372195002009, District 2
17398 060372195002010, District 2
17399 060372195002011, District 2
17400 060372197001000, District 2
17401 060372197001001, District 2
17402 060372197001002, District 2
17403 060372197001003, District 2
17404 060372197001004, District 2
17405 060372197001005, District 2
17406 060372197001006, District 2
17407 060372197001007, District 2
17408 060372197001008, District 2
17409 060372197001009, District 2
17410 060372197002000, District 2
17411 060372197002001, District 2
17412 060372197002002, District 2
17413 060372197002003, District 2
17414 060372197003000, District 2
17415 060372197003001, District 2
17416 060372197003002, District 2
17417 060372197003003, District 2
17418 060372197003004, District 2
17419 060372197003005, District 2
17420 060372197003006, District 2
17421 060372197003007, District 2
17422 060372197003008, District 2
17423 060372197003009, District 2
17424 060372197003010, District 2
17425 060372197003011, District 2
17426 060372197003012, District 2
17427 060372197003013, District 2
17428 060372197003014, District 2
17429 060372197003015, District 2
17430 060372197003016, District 2
17431 060372197003017, District 2
17432 060372197003018, District 2
17433 060372197003019, District 2
17434 060372197003020, District 2
17435 060372197003021, District 2
17436 060372198001000, District 2
17437 060372198001001, District 2

17438 060372198001002, District 2
17439 060372198001003, District 2
17440 060372198001004, District 2
17441 060372198001005, District 2
17442 060372198001006, District 2
17443 060372198002000, District 2
17444 060372198002001, District 2
17445 060372198002002, District 2
17446 060372198002003, District 2
17447 060372198002004, District 2
17448 060372198002005, District 2
17449 060372198002006, District 2
17450 060372198002007, District 2
17451 060372198003000, District 2
17452 060372198003001, District 2
17453 060372198003002, District 2
17454 060372198003003, District 2
17455 060372198003004, District 2
17456 060372198003005, District 2
17457 060372198003006, District 2
17458 060372199011000, District 2
17459 060372199011001, District 2
17460 060372199011002, District 2
17461 060372199011003, District 2
17462 060372199011004, District 2
17463 060372199011005, District 2
17464 060372199012000, District 2
17465 060372199012001, District 2
17466 060372199012002, District 2
17467 060372199012003, District 2
17468 060372199012004, District 2
17469 060372199012005, District 2
17470 060372199012006, District 2
17471 060372199012007, District 2
17472 060372199013000, District 2
17473 060372199013001, District 2
17474 060372199013002, District 2
17475 060372199013003, District 2
17476 060372199013004, District 2
17477 060372199013005, District 2
17478 060372199013006, District 2
17479 060372199013007, District 2
17480 060372199021000, District 2
17481 060372199021001, District 2
17482 060372199021002, District 2
17483 060372199021003, District 2
17484 060372199021004, District 2

17485 060372199021005, District 2
17486 060372199022000, District 2
17487 060372199022001, District 2
17488 060372199022002, District 2
17489 060372199022003, District 2
17490 060372199022004, District 2
17491 060372199022005, District 2
17492 060372199022006, District 2
17493 060372199022007, District 2
17494 060372199022008, District 2
17495 060372199022009, District 2
17496 060372199023000, District 2
17497 060372199023001, District 2
17498 060372199023002, District 2
17499 060372199023003, District 2
17500 060372199023004, District 2
17501 060372199023005, District 2
17502 060372200001000, District 2
17503 060372200001001, District 2
17504 060372200001002, District 2
17505 060372200001003, District 2
17506 060372200001004, District 2
17507 060372200001005, District 2
17508 060372200001006, District 2
17509 060372200001007, District 2
17510 060372200001008, District 2
17511 060372200001009, District 2
17512 060372200001010, District 2
17513 060372200001011, District 2
17514 060372200001012, District 2
17515 060372200001013, District 2
17516 060372200001014, District 2
17517 060372200002000, District 2
17518 060372200002001, District 2
17519 060372200002002, District 2
17520 060372200002003, District 2
17521 060372200002004, District 2
17522 060372200002005, District 2
17523 060372200002006, District 2
17524 060372200002007, District 2
17525 060372200002008, District 2
17526 060372200002009, District 2
17527 060372200002010, District 2
17528 060372200002011, District 2
17529 060372200002012, District 2
17530 060372200003000, District 2
17531 060372200003001, District 2

17532 060372200003002, District 2
17533 060372200003003, District 2
17534 060372200003004, District 2
17535 060372200003005, District 2
17536 060372200003006, District 2
17537 060372200003007, District 2
17538 060372200004000, District 2
17539 060372200004001, District 2
17540 060372200004002, District 2
17541 060372200004003, District 2
17542 060372200004004, District 2
17543 060372200004005, District 2
17544 060372200004006, District 2
17545 060372200005000, District 2
17546 060372200005001, District 2
17547 060372200005002, District 2
17548 060372200005003, District 2
17549 060372200005004, District 2
17550 060372200005005, District 2
17551 060372200005006, District 2
17552 060372200005007, District 2
17553 060372201001000, District 2
17554 060372201001001, District 2
17555 060372201001002, District 2
17556 060372201001003, District 2
17557 060372201001004, District 2
17558 060372201001005, District 2
17559 060372201001006, District 2
17560 060372201002000, District 2
17561 060372201002001, District 2
17562 060372201002002, District 2
17563 060372201002003, District 2
17564 060372201002004, District 2
17565 060372201002005, District 2
17566 060372201002006, District 2
17567 060372201003000, District 2
17568 060372201003001, District 2
17569 060372201003002, District 2
17570 060372201003003, District 2
17571 060372201003004, District 2
17572 060372201003005, District 2
17573 060372201003006, District 2
17574 060372201003007, District 2
17575 060372201003008, District 2
17576 060372201003009, District 2
17577 060372201003010, District 2
17578 060372211101000, District 1

17579 060372211101001, District 1
17580 060372211101002, District 1
17581 060372211102000, District 1
17582 060372211102001, District 1
17583 060372211102002, District 1
17584 060372211102003, District 1
17585 060372211102004, District 1
17586 060372211201000, District 1
17587 060372211201001, District 1
17588 060372211201002, District 1
17589 060372211201003, District 1
17590 060372211201004, District 1
17591 060372211201005, District 1
17592 060372211201006, District 1
17593 060372211201007, District 1
17594 060372211202000, District 1
17595 060372211202001, District 1
17596 060372211202002, District 1
17597 060372211202003, District 1
17598 060372211202004, District 1
17599 060372212101000, District 2
17600 060372212101001, District 2
17601 060372212101002, District 2
17602 060372212101003, District 2
17603 060372212101004, District 2
17604 060372212101005, District 2
17605 060372212101006, District 2
17606 060372212102000, District 2
17607 060372212102001, District 2
17608 060372212102002, District 2
17609 060372212102003, District 2
17610 060372212102004, District 2
17611 060372212102005, District 2
17612 060372212102006, District 2
17613 060372212102007, District 2
17614 060372212102008, District 2
17615 060372212102009, District 2
17616 060372212201000, District 2
17617 060372212201001, District 2
17618 060372212201002, District 2
17619 060372212201003, District 2
17620 060372212201004, District 2
17621 060372212202000, District 2
17622 060372212202001, District 2
17623 060372212202002, District 2
17624 060372212202003, District 2
17625 060372212202004, District 2

17626 060372212202005, District 2
17627 060372213021000, District 2
17628 060372213021001, District 2
17629 060372213021002, District 2
17630 060372213021003, District 2
17631 060372213021004, District 2
17632 060372213021005, District 2
17633 060372213021006, District 2
17634 060372213021007, District 2
17635 060372213021008, District 2
17636 060372213021009, District 2
17637 060372213021010, District 2
17638 060372213021011, District 2
17639 060372213021012, District 2
17640 060372213022000, District 2
17641 060372213022001, District 2
17642 060372213022002, District 2
17643 060372213022003, District 2
17644 060372213022004, District 2
17645 060372213022005, District 2
17646 060372213022006, District 2
17647 060372213022007, District 2
17648 060372213022008, District 2
17649 060372213031000, District 2
17650 060372213031001, District 2
17651 060372213031002, District 2
17652 060372213031003, District 2
17653 060372213031004, District 2
17654 060372213031005, District 2
17655 060372213031006, District 2
17656 060372213031007, District 2
17657 060372213031008, District 2
17658 060372213032000, District 2
17659 060372213032001, District 2
17660 060372213032002, District 2
17661 060372213032003, District 2
17662 060372213041000, District 2
17663 060372213041001, District 2
17664 060372213041002, District 2
17665 060372213041003, District 2
17666 060372213041004, District 2
17667 060372213042000, District 2
17668 060372213042001, District 2
17669 060372214011000, District 2
17670 060372214011001, District 2
17671 060372214011002, District 2
17672 060372214011003, District 2

17673 060372214011004, District 2
17674 060372214011005, District 2
17675 060372214011006, District 2
17676 060372214011007, District 2
17677 060372214012000, District 2
17678 060372214012001, District 2
17679 060372214012002, District 2
17680 060372214012003, District 2
17681 060372214012004, District 2
17682 060372214012005, District 2
17683 060372214012006, District 2
17684 060372214021000, District 2
17685 060372214021001, District 2
17686 060372214021002, District 2
17687 060372214021003, District 2
17688 060372214021004, District 2
17689 060372214021005, District 2
17690 060372214021006, District 2
17691 060372214021007, District 2
17692 060372214022000, District 2
17693 060372214022001, District 2
17694 060372214022002, District 2
17695 060372214022003, District 2
17696 060372214022004, District 2
17697 060372214022005, District 2
17698 060372214022006, District 2
17699 060372214022007, District 2
17700 060372214022008, District 2
17701 060372214022009, District 2
17702 060372215001000, District 2
17703 060372215001001, District 2
17704 060372215001002, District 2
17705 060372215001003, District 2
17706 060372215001004, District 2
17707 060372215001005, District 2
17708 060372215001006, District 2
17709 060372215002000, District 2
17710 060372215002001, District 2
17711 060372215002002, District 2
17712 060372215002003, District 2
17713 060372215002004, District 2
17714 060372216011000, District 2
17715 060372216011001, District 2
17716 060372216011002, District 2
17717 060372216011003, District 2
17718 060372216011004, District 2
17719 060372216011005, District 2

17720 060372216011006, District 2
17721 060372216011007, District 2
17722 060372216011008, District 2
17723 060372216012000, District 2
17724 060372216012001, District 2
17725 060372216012002, District 2
17726 060372216012003, District 2
17727 060372216012004, District 2
17728 060372216012005, District 2
17729 060372216021000, District 2
17730 060372216021001, District 2
17731 060372216021002, District 2
17732 060372216021003, District 2
17733 060372216021004, District 2
17734 060372216021005, District 2
17735 060372216021006, District 2
17736 060372216021007, District 2
17737 060372216021008, District 2
17738 060372216022000, District 2
17739 060372216022001, District 2
17740 060372216022002, District 2
17741 060372216022003, District 2
17742 060372216022004, District 2
17743 060372216022005, District 2
17744 060372216022006, District 2
17745 060372216022007, District 2
17746 060372217101000, District 2
17747 060372217101001, District 2
17748 060372217101002, District 2
17749 060372217101003, District 2
17750 060372217101004, District 2
17751 060372217101005, District 2
17752 060372217101006, District 2
17753 060372217101007, District 2
17754 060372217101008, District 2
17755 060372217102000, District 2
17756 060372217102001, District 2
17757 060372217102002, District 2
17758 060372217102003, District 2
17759 060372217102004, District 2
17760 060372218101000, District 2
17761 060372218101001, District 2
17762 060372218101002, District 2
17763 060372218101003, District 2
17764 060372218101004, District 2
17765 060372218102000, District 2
17766 060372218102001, District 2

17767 060372218102002, District 2
17768 060372218201000, District 2
17769 060372218201001, District 2
17770 060372218201002, District 2
17771 060372218201003, District 2
17772 060372218202000, District 2
17773 060372218202001, District 2
17774 060372218202002, District 2
17775 060372219001000, District 2
17776 060372219001001, District 2
17777 060372219001002, District 2
17778 060372219001003, District 2
17779 060372219001004, District 2
17780 060372219001005, District 2
17781 060372219001006, District 2
17782 060372219001007, District 2
17783 060372219001008, District 2
17784 060372219002000, District 2
17785 060372219002001, District 2
17786 060372219002002, District 2
17787 060372219002003, District 2
17788 060372219002004, District 2
17789 060372219002005, District 2
17790 060372219002006, District 2
17791 060372219002007, District 2
17792 060372220011000, District 2
17793 060372220011001, District 2
17794 060372220011002, District 2
17795 060372220011003, District 2
17796 060372220011004, District 2
17797 060372220011005, District 2
17798 060372220011006, District 2
17799 060372220011007, District 2
17800 060372220011008, District 2
17801 060372220012000, District 2
17802 060372220012001, District 2
17803 060372220012002, District 2
17804 060372220012003, District 2
17805 060372220012004, District 2
17806 060372220012005, District 2
17807 060372220012006, District 2
17808 060372220012007, District 2
17809 060372220012008, District 2
17810 060372220021000, District 2
17811 060372220021001, District 2
17812 060372220021002, District 2
17813 060372220021003, District 2

17814 060372220021004, District 2
17815 060372220021005, District 2
17816 060372220021006, District 2
17817 060372220022000, District 2
17818 060372220022001, District 2
17819 060372220022002, District 2
17820 060372220022003, District 2
17821 060372220022004, District 2
17822 060372220022005, District 2
17823 060372220022006, District 2
17824 060372220022007, District 2
17825 060372220023000, District 2
17826 060372220023001, District 2
17827 060372220023002, District 2
17828 060372220023003, District 2
17829 060372220023004, District 2
17830 060372220023005, District 2
17831 060372220023006, District 2
17832 060372220024000, District 2
17833 060372220024001, District 2
17834 060372220024002, District 2
17835 060372220024003, District 2
17836 060372220024004, District 2
17837 060372220024005, District 2
17838 060372220024006, District 2
17839 060372220024007, District 2
17840 060372220024008, District 2
17841 060372220024009, District 2
17842 060372220024010, District 2
17843 060372221001000, District 2
17844 060372221001001, District 2
17845 060372221001002, District 2
17846 060372221001003, District 2
17847 060372221001004, District 2
17848 060372221001005, District 2
17849 060372221001006, District 2
17850 060372221001007, District 2
17851 060372221002000, District 2
17852 060372221002001, District 2
17853 060372221002002, District 2
17854 060372221002003, District 2
17855 060372221002004, District 2
17856 060372221002005, District 2
17857 060372221002006, District 2
17858 060372221002007, District 2
17859 060372221002008, District 2
17860 060372221003000, District 2

17861 060372221003001, District 2
17862 060372221003002, District 2
17863 060372221003003, District 2
17864 060372221003004, District 2
17865 060372221003005, District 2
17866 060372221003006, District 2
17867 060372222001000, District 2
17868 060372222001001, District 2
17869 060372222001002, District 2
17870 060372222001003, District 2
17871 060372222001004, District 2
17872 060372222001005, District 2
17873 060372222001006, District 2
17874 060372222001007, District 2
17875 060372222001008, District 2
17876 060372222001009, District 2
17877 060372222001010, District 2
17878 060372222001011, District 2
17879 060372222001012, District 2
17880 060372222001013, District 2
17881 060372222002000, District 2
17882 060372222002001, District 2
17883 060372222002002, District 2
17884 060372222002003, District 2
17885 060372222002004, District 2
17886 060372222002005, District 2
17887 060372222002006, District 2
17888 060372222002007, District 2
17889 060372222002008, District 2
17890 060372222002009, District 2
17891 060372225001000, District 2
17892 060372225001001, District 2
17893 060372225001002, District 2
17894 060372225001003, District 2
17895 060372225002000, District 2
17896 060372225002001, District 2
17897 060372225002002, District 2
17898 060372225002003, District 2
17899 060372225002004, District 2
17900 060372225002005, District 2
17901 060372225003000, District 2
17902 060372225003001, District 2
17903 060372225003002, District 2
17904 060372225003003, District 2
17905 060372225003004, District 2
17906 060372225003005, District 2
17907 060372225003006, District 2

17908 060372225003007, District 2
17909 060372225003008, District 2
17910 060372225003009, District 2
17911 060372225003010, District 2
17912 060372225003011, District 2
17913 060372225003012, District 2
17914 060372226001000, District 2
17915 060372226001001, District 2
17916 060372226001002, District 2
17917 060372226001003, District 2
17918 060372226001004, District 2
17919 060372226001005, District 2
17920 060372226002000, District 2
17921 060372226002001, District 2
17922 060372226002002, District 2
17923 060372226002003, District 2
17924 060372226002004, District 2
17925 060372226002005, District 2
17926 060372226002006, District 2
17927 060372226002007, District 2
17928 060372226002008, District 2
17929 060372226002009, District 2
17930 060372226002010, District 2
17931 060372226002011, District 2
17932 060372226002012, District 2
17933 060372226002013, District 2
17934 060372226003000, District 2
17935 060372226003001, District 2
17936 060372226003002, District 2
17937 060372226003003, District 2
17938 060372226003004, District 2
17939 060372226003005, District 2
17940 060372226003006, District 2
17941 060372226003007, District 2
17942 060372227001000, District 2
17943 060372227001001, District 2
17944 060372227001002, District 2
17945 060372227001003, District 2
17946 060372227001004, District 2
17947 060372227001005, District 2
17948 060372227001006, District 2
17949 060372227001007, District 2
17950 060372227001008, District 2
17951 060372227001009, District 2
17952 060372227001010, District 2
17953 060372227001011, District 2
17954 060372227001012, District 2

17955 060372227001013, District 2
17956 060372227001014, District 2
17957 060372227001015, District 2
17958 060372227001016, District 2
17959 060372227001017, District 2
17960 060372227001018, District 2
17961 060372227001019, District 2
17962 060372227001020, District 2
17963 060372227001021, District 2
17964 060372227001022, District 2
17965 060372227001023, District 2
17966 060372227001024, District 2
17967 060372227001025, District 2
17968 060372227001026, District 2
17969 060372227001027, District 2
17970 060372240101000, District 1
17971 060372240101001, District 1
17972 060372240101002, District 1
17973 060372240101003, District 1
17974 060372240101004, District 1
17975 060372240101005, District 1
17976 060372240101006, District 1
17977 060372240101007, District 1
17978 060372240101008, District 1
17979 060372240101009, District 1
17980 060372240101010, District 1
17981 060372240101011, District 1
17982 060372240101012, District 1
17983 060372240101013, District 1
17984 060372240101014, District 1
17985 060372240101015, District 1
17986 060372240101016, District 1
17987 060372240101017, District 1
17988 060372240101018, District 1
17989 060372240101019, District 1
17990 060372240101020, District 1
17991 060372240101021, District 1
17992 060372240101022, District 1
17993 060372240101023, District 1
17994 060372240101024, District 1
17995 060372240101025, District 1
17996 060372240101026, District 1
17997 060372240101027, District 1
17998 060372240101028, District 1
17999 060372240101029, District 1
18000 060372240101030, District 1
18001 060372240101031, District 1

18002 060372240101032, District 1
18003 060372240101033, District 1
18004 060372240101034, District 1
18005 060372240101035, District 1
18006 060372240101036, District 1
18007 060372240101037, District 1
18008 060372240101038, District 1
18009 060372240101039, District 1
18010 060372240101040, District 1
18011 060372240101041, District 1
18012 060372240101042, District 1
18013 060372240101043, District 1
18014 060372240101044, District 1
18015 060372240101045, District 1
18016 060372240101046, District 1
18017 060372240101047, District 1
18018 060372240102000, District 1
18019 060372240102001, District 1
18020 060372240102002, District 1
18021 060372240102003, District 1
18022 060372240102004, District 1
18023 060372240102005, District 1
18024 060372240102006, District 1
18025 060372240102007, District 1
18026 060372240102008, District 1
18027 060372240102009, District 1
18028 060372240102010, District 1
18029 060372240102011, District 1
18030 060372240102012, District 1
18031 060372240102013, District 1
18032 060372240102014, District 1
18033 060372240102015, District 1
18034 060372240102016, District 1
18035 060372240201000, District 1
18036 060372240201001, District 1
18037 060372240201002, District 1
18038 060372240201003, District 1
18039 060372240201004, District 1
18040 060372240201005, District 1
18041 060372240201006, District 1
18042 060372240201007, District 1
18043 060372240201008, District 1
18044 060372240201009, District 1
18045 060372240201010, District 1
18046 060372240201011, District 1
18047 060372240201012, District 1
18048 060372240201013, District 1

18049 060372240201014, District 1
18050 060372240201015, District 1
18051 060372240201016, District 1
18052 060372240201017, District 1
18053 060372240201018, District 1
18054 060372240201019, District 1
18055 060372240201020, District 1
18056 060372240201021, District 1
18057 060372240201022, District 1
18058 060372240201023, District 1
18059 060372240201024, District 1
18060 060372240201025, District 1
18061 060372240201026, District 1
18062 060372240201027, District 1
18063 060372240201028, District 1
18064 060372240201029, District 1
18065 060372240201030, District 1
18066 060372240201031, District 1
18067 060372240201032, District 1
18068 060372240201033, District 1
18069 060372240201034, District 1
18070 060372240201035, District 1
18071 060372240201036, District 1
18072 060372240201037, District 1
18073 060372240201038, District 1
18074 060372240201039, District 1
18075 060372240201040, District 1
18076 060372240201041, District 1
18077 060372240201042, District 1
18078 060372240201043, District 1
18079 060372240201044, District 1
18080 060372240201045, District 1
18081 060372240201046, District 1
18082 060372240201047, District 1
18083 060372240201048, District 1
18084 060372240202000, District 2
18085 060372240202001, District 2
18086 060372240202002, District 2
18087 060372240202003, District 2
18088 060372240202004, District 2
18089 060372240202005, District 2
18090 060372240202006, District 2
18091 060372240202007, District 2
18092 060372240202008, District 2
18093 060372240202009, District 2
18094 060372240202010, District 2
18095 060372240202011, District 2

18096 060372240202012, District 2
18097 060372240202013, District 2
18098 060372240202014, District 2
18099 060372240202015, District 2
18100 060372240202016, District 2
18101 060372240202017, District 2
18102 060372240202018, District 2
18103 060372240202019, District 2
18104 060372242001000, District 1
18105 060372242001001, District 1
18106 060372242001002, District 1
18107 060372242001003, District 1
18108 060372242001004, District 1
18109 060372242001005, District 1
18110 060372242002000, District 1
18111 060372242002001, District 1
18112 060372242002002, District 1
18113 060372242002003, District 1
18114 060372242002004, District 1
18115 060372242002005, District 1
18116 060372242002006, District 1
18117 060372242002007, District 1
18118 060372242002008, District 1
18119 060372242002009, District 1
18120 060372242002010, District 1
18121 060372243101000, District 1
18122 060372243101001, District 1
18123 060372243101002, District 1
18124 060372243101003, District 1
18125 060372243101004, District 1
18126 060372243101005, District 1
18127 060372243101006, District 1
18128 060372243102000, District 1
18129 060372243102001, District 1
18130 060372243102002, District 1
18131 060372243102003, District 1
18132 060372243201000, District 1
18133 060372243201001, District 1
18134 060372243201002, District 1
18135 060372243201003, District 1
18136 060372243201004, District 1
18137 060372243201005, District 1
18138 060372243201006, District 1
18139 060372243201007, District 1
18140 060372243201008, District 1
18141 060372243202000, District 1
18142 060372243202001, District 1

18143 060372243202002, District 1
18144 060372243202003, District 1
18145 060372243202004, District 1
18146 060372243202005, District 1
18147 060372244101000, District 2
18148 060372244101001, District 2
18149 060372244101002, District 2
18150 060372244101003, District 2
18151 060372244101004, District 2
18152 060372244101005, District 2
18153 060372244101006, District 2
18154 060372244101007, District 2
18155 060372244101008, District 2
18156 060372244101009, District 2
18157 060372244102000, District 2
18158 060372244102001, District 2
18159 060372244102002, District 2
18160 060372244102003, District 2
18161 060372244102004, District 2
18162 060372244102005, District 2
18163 060372244102006, District 2
18164 060372244102007, District 2
18165 060372244102008, District 2
18166 060372244102009, District 2
18167 060372244102010, District 2
18168 060372244102011, District 2
18169 060372244201000, District 2
18170 060372244201001, District 2
18171 060372244201002, District 2
18172 060372244201003, District 2
18173 060372244201004, District 2
18174 060372244202000, District 2
18175 060372244202001, District 2
18176 060372244202002, District 2
18177 060372244202003, District 2
18178 060372244202004, District 2
18179 060372244202005, District 2
18180 060372244202006, District 2
18181 060372244202007, District 2
18182 060372244202008, District 2
18183 060372244202009, District 2
18184 060372246001000, District 2
18185 060372246001001, District 2
18186 060372246001002, District 2
18187 060372246001003, District 2
18188 060372246001004, District 2
18189 060372246001005, District 2

18190 060372246002000, District 2
18191 060372246002001, District 2
18192 060372246002002, District 2
18193 060372246002003, District 2
18194 060372246002004, District 2
18195 060372246002005, District 2
18196 060372246002006, District 2
18197 060372246002007, District 2
18198 060372246002008, District 2
18199 060372246002009, District 2
18200 060372246002010, District 2
18201 060372246002011, District 2
18202 060372246002012, District 2
18203 060372246002013, District 2
18204 060372246002014, District 2
18205 060372246002015, District 2
18206 060372246002016, District 2
18207 060372246002017, District 2
18208 060372246002018, District 2
18209 060372246002019, District 2
18210 060372246002020, District 2
18211 060372246002021, District 2
18212 060372246002022, District 2
18213 060372246002023, District 2
18214 060372246002024, District 2
18215 060372246002025, District 2
18216 060372246002026, District 2
18217 060372246002027, District 2
18218 060372246002028, District 2
18219 060372246002029, District 2
18220 060372246002030, District 2
18221 060372247011000, District 2
18222 060372247011001, District 2
18223 060372247011002, District 2
18224 060372247011003, District 2
18225 060372247011004, District 2
18226 060372247021000, District 2
18227 060372247021001, District 2
18228 060372247021002, District 2
18229 060372247021003, District 2
18230 060372247021004, District 2
18231 060372247021005, District 2
18232 060372247021006, District 2
18233 060372247021007, District 2
18234 060372247021008, District 2
18235 060372247021009, District 2
18236 060372247021010, District 2

18237 060372247021011, District 2
18238 060372247021012, District 2
18239 060372247021013, District 2
18240 060372247021014, District 2
18241 060372247021015, District 2
18242 060372247021016, District 2
18243 060372247021017, District 2
18244 060372247021018, District 2
18245 060372247021019, District 2
18246 060372247021020, District 2
18247 060372247021021, District 2
18248 060372247021022, District 2
18249 060372260011000, District 1
18250 060372260011001, District 1
18251 060372260011002, District 1
18252 060372260011003, District 1
18253 060372260011004, District 1
18254 060372260011005, District 1
18255 060372260011006, District 1
18256 060372260011007, District 1
18257 060372260011008, District 1
18258 060372260011009, District 1
18259 060372260011010, District 1
18260 060372260011011, District 1
18261 060372260011012, District 1
18262 060372260011013, District 1
18263 060372260011014, District 1
18264 060372260011015, District 1
18265 060372260011016, District 1
18266 060372260011017, District 1
18267 060372260011018, District 1
18268 060372260011019, District 1
18269 060372260011020, District 1
18270 060372260011021, District 1
18271 060372260011022, District 1
18272 060372260011023, District 1
18273 060372260011024, District 1
18274 060372260011025, District 1
18275 060372260011026, District 1
18276 060372260011027, District 1
18277 060372260011028, District 1
18278 060372260011029, District 1
18279 060372260011030, District 1
18280 060372260011031, District 1
18281 060372260011032, District 1
18282 060372260011033, District 1
18283 060372260011034, District 1

18284 060372260011035, District 1
18285 060372260011036, District 1
18286 060372260011037, District 1
18287 060372260011038, District 1
18288 060372260011039, District 1
18289 060372260011040, District 1
18290 060372260011041, District 1
18291 060372260011042, District 1
18292 060372260011043, District 1
18293 060372260011044, District 1
18294 060372260011045, District 1
18295 060372260011046, District 1
18296 060372260011047, District 1
18297 060372260011048, District 1
18298 060372260011049, District 1
18299 060372260011050, District 1
18300 060372260011051, District 1
18301 060372260011052, District 1
18302 060372260011053, District 1
18303 060372260011054, District 1
18304 060372260011055, District 1
18305 060372260011056, District 1
18306 060372260021000, District 1
18307 060372260021001, District 1
18308 060372260021002, District 1
18309 060372260021003, District 1
18310 060372260021004, District 1
18311 060372260021005, District 1
18312 060372260021006, District 1
18313 060372260021007, District 1
18314 060372260021008, District 1
18315 060372260021009, District 1
18316 060372260021010, District 1
18317 060372260021011, District 1
18318 060372260021012, District 1
18319 060372260021013, District 1
18320 060372260021014, District 1
18321 060372260021015, District 1
18322 060372260021016, District 1
18323 060372260021017, District 1
18324 060372260021018, District 1
18325 060372260021019, District 1
18326 060372260021020, District 1
18327 060372260021021, District 1
18328 060372260021022, District 1
18329 060372260021023, District 1
18330 060372260021024, District 1

18331 060372260021025, District 1
18332 060372260021026, District 1
18333 060372260021027, District 1
18334 060372260021028, District 1
18335 060372260021029, District 1
18336 060372260021030, District 1
18337 060372260021031, District 1
18338 060372260021032, District 1
18339 060372260021033, District 1
18340 060372260021034, District 1
18341 060372260021035, District 1
18342 060372260021036, District 1
18343 060372260021037, District 1
18344 060372260021038, District 1
18345 060372260021039, District 1
18346 060372260021040, District 1
18347 060372260021041, District 1
18348 060372260021042, District 1
18349 060372260021043, District 1
18350 060372260021044, District 1
18351 060372260021045, District 1
18352 060372260021046, District 1
18353 060372260021047, District 1
18354 060372260021048, District 1
18355 060372260021049, District 1
18356 060372260021050, District 1
18357 060372260021051, District 1
18358 060372260021052, District 1
18359 060372260021053, District 1
18360 060372260021054, District 1
18361 060372260021055, District 1
18362 060372260021056, District 1
18363 060372260021057, District 1
18364 060372260022000, District 1
18365 060372260022001, District 1
18366 060372260022002, District 1
18367 060372260022003, District 1
18368 060372260022004, District 1
18369 060372260022005, District 1
18370 060372260022006, District 1
18371 060372260022007, District 1
18372 060372260022008, District 1
18373 060372260022009, District 1
18374 060372260022010, District 1
18375 060372260022011, District 1
18376 060372260022012, District 1
18377 060372260022013, District 1

18378 060372260022014, District 1
18379 060372260022015, District 1
18380 060372260022016, District 1
18381 060372260022017, District 1
18382 060372260022018, District 1
18383 060372260022019, District 1
18384 060372260022020, District 1
18385 060372260022021, District 1
18386 060372260022022, District 1
18387 060372260022023, District 1
18388 060372260022024, District 1
18389 060372260022025, District 1
18390 060372260022026, District 1
18391 060372260022027, District 1
18392 060372260022028, District 1
18393 060372260022029, District 1
18394 060372260022030, District 1
18395 060372260022031, District 1
18396 060372260022032, District 1
18397 060372260022033, District 1
18398 060372260022034, District 1
18399 060372260022035, District 1
18400 060372260022036, District 1
18401 060372260022037, District 1
18402 060372260022038, District 1
18403 060372260022039, District 1
18404 060372260022040, District 1
18405 060372260022041, District 1
18406 060372260022042, District 1
18407 060372260022043, District 1
18408 060372260022044, District 1
18409 060372260022045, District 1
18410 060372260022046, District 1
18411 060372260022047, District 1
18412 060372260022048, District 1
18413 060372260022049, District 1
18414 060372260022050, District 1
18415 060372260022051, District 1
18416 060372260022052, District 1
18417 060372260022053, District 1
18418 060372260022054, District 1
18419 060372260022055, District 1
18420 060372260022056, District 1
18421 060372260022057, District 1
18422 060372260022058, District 1
18423 060372260022059, District 1
18424 060372260022060, District 1

18425 060372260022061, District 1
18426 060372260022062, District 1
18427 060372260022063, District 1
18428 060372260022064, District 1
18429 060372260022065, District 1
18430 060372260022066, District 1
18431 060372260022067, District 1
18432 060372264101000, District 2
18433 060372264101001, District 2
18434 060372264101002, District 2
18435 060372264101003, District 2
18436 060372264101004, District 2
18437 060372264101005, District 2
18438 060372264101006, District 2
18439 060372264101007, District 2
18440 060372264102000, District 2
18441 060372264102001, District 2
18442 060372264102002, District 2
18443 060372264102003, District 2
18444 060372264102004, District 2
18445 060372264102005, District 2
18446 060372264102006, District 2
18447 060372264201000, District 2
18448 060372264201001, District 2
18449 060372264201002, District 2
18450 060372264201003, District 2
18451 060372264201004, District 2
18452 060372264201005, District 2
18453 060372264202000, District 2
18454 060372264202001, District 2
18455 060372264202002, District 2
18456 060372264202003, District 2
18457 060372264202004, District 2
18458 060372264202005, District 2
18459 060372264203000, District 2
18460 060372264203001, District 2
18461 060372264203002, District 2
18462 060372264203003, District 2
18463 060372264203004, District 2
18464 060372264203005, District 2
18465 060372264203006, District 2
18466 060372264203007, District 2
18467 060372267011000, District 2
18468 060372267011001, District 2
18469 060372267011002, District 2
18470 060372267011003, District 2
18471 060372267011004, District 2

18472 060372267011005, District 2
18473 060372267011006, District 2
18474 060372267011007, District 2
18475 060372267011008, District 2
18476 060372267012000, District 2
18477 060372267012001, District 2
18478 060372267012002, District 2
18479 060372267012003, District 2
18480 060372267012004, District 2
18481 060372267012005, District 2
18482 060372267012006, District 2
18483 060372267012007, District 2
18484 060372267012008, District 2
18485 060372267021000, District 2
18486 060372267021001, District 2
18487 060372267021002, District 2
18488 060372267021003, District 2
18489 060372267021004, District 2
18490 060372267021005, District 2
18491 060372267021006, District 2
18492 060372267021007, District 2
18493 060372267022000, District 2
18494 060372267022001, District 2
18495 060372267022002, District 2
18496 060372267022003, District 2
18497 060372267022004, District 2
18498 060372267022005, District 2
18499 060372267022006, District 2
18500 060372267022007, District 2
18501 060372270101000, District 2
18502 060372270101001, District 2
18503 060372270101002, District 2
18504 060372270101003, District 2
18505 060372270101004, District 2
18506 060372270101005, District 2
18507 060372270101006, District 2
18508 060372270101007, District 2
18509 060372270101008, District 2
18510 060372270101009, District 2
18511 060372270101010, District 2
18512 060372270101011, District 2
18513 060372270101012, District 2
18514 060372270101013, District 2
18515 060372270102000, District 2
18516 060372270102001, District 2
18517 060372270102002, District 2
18518 060372270102003, District 2

18519 060372270103000, District 2
18520 060372270103001, District 2
18521 060372270103002, District 2
18522 060372270103003, District 2
18523 060372270201000, District 2
18524 060372270201001, District 2
18525 060372270201002, District 2
18526 060372270201003, District 2
18527 060372270201004, District 2
18528 060372270201005, District 2
18529 060372270202000, District 2
18530 060372270202001, District 2
18531 060372270202002, District 2
18532 060372270202003, District 2
18533 060372270202004, District 2
18534 060372270202005, District 2
18535 060372270202006, District 2
18536 060372270202007, District 2
18537 060372281001000, District 2
18538 060372281001001, District 2
18539 060372281001002, District 2
18540 060372281001003, District 2
18541 060372281001004, District 2
18542 060372281001005, District 2
18543 060372281001006, District 2
18544 060372281001007, District 2
18545 060372281001008, District 2
18546 060372281001009, District 2
18547 060372281001010, District 2
18548 060372281001011, District 2
18549 060372281001012, District 2
18550 060372281001013, District 2
18551 060372281001014, District 2
18552 060372281001015, District 2
18553 060372281001016, District 2
18554 060372281001017, District 2
18555 060372281001018, District 2
18556 060372281001019, District 2
18557 060372281001020, District 2
18558 060372281002000, District 2
18559 060372281002001, District 2
18560 060372281002002, District 2
18561 060372281002003, District 2
18562 060372281002004, District 2
18563 060372281002005, District 2
18564 060372281002006, District 2
18565 060372281003000, District 2

18566 060372281003001, District 2
18567 060372281003002, District 2
18568 060372282101000, District 2
18569 060372282101001, District 2
18570 060372282101002, District 2
18571 060372282101003, District 2
18572 060372282101004, District 2
18573 060372282101005, District 2
18574 060372282101006, District 2
18575 060372282102000, District 2
18576 060372282102001, District 2
18577 060372282102002, District 2
18578 060372282102003, District 2
18579 060372282102004, District 2
18580 060372282102005, District 2
18581 060372282201000, District 2
18582 060372282201001, District 2
18583 060372282201002, District 2
18584 060372282201003, District 2
18585 060372282201004, District 2
18586 060372282201005, District 2
18587 060372282202000, District 2
18588 060372282202001, District 2
18589 060372282202002, District 2
18590 060372282202003, District 2
18591 060372282202004, District 2
18592 060372282203000, District 2
18593 060372282203001, District 2
18594 060372282203002, District 2
18595 060372282203003, District 2
18596 060372282203004, District 2
18597 060372283101000, District 2
18598 060372283101001, District 2
18599 060372283101002, District 2
18600 060372283101003, District 2
18601 060372283101004, District 2
18602 060372283101005, District 2
18603 060372283101006, District 2
18604 060372283101007, District 2
18605 060372283101008, District 2
18606 060372283102000, District 2
18607 060372283102001, District 2
18608 060372283102002, District 2
18609 060372283102003, District 2
18610 060372283102004, District 2
18611 060372283103000, District 2
18612 060372283103001, District 2

18613 060372283103002, District 2
18614 060372283103003, District 2
18615 060372283103004, District 2
18616 060372283103005, District 2
18617 060372283103006, District 2
18618 060372283103007, District 2
18619 060372283103008, District 2
18620 060372283103009, District 2
18621 060372283201000, District 2
18622 060372283201001, District 2
18623 060372283201002, District 2
18624 060372283201003, District 2
18625 060372283202000, District 2
18626 060372283202001, District 2
18627 060372283202002, District 2
18628 060372283202003, District 2
18629 060372283202004, District 2
18630 060372283202005, District 2
18631 060372283202006, District 2
18632 060372284101000, District 2
18633 060372284101001, District 2
18634 060372284101002, District 2
18635 060372284101003, District 2
18636 060372284101004, District 2
18637 060372284101005, District 2
18638 060372284102000, District 2
18639 060372284102001, District 2
18640 060372284102002, District 2
18641 060372284102003, District 2
18642 060372284102004, District 2
18643 060372284102005, District 2
18644 060372284102006, District 2
18645 060372284201000, District 2
18646 060372284201001, District 2
18647 060372284201002, District 2
18648 060372284201003, District 2
18649 060372284201004, District 2
18650 060372284201005, District 2
18651 060372284201006, District 2
18652 060372284201007, District 2
18653 060372284201008, District 2
18654 060372284202000, District 2
18655 060372284202001, District 2
18656 060372284202002, District 2
18657 060372284202003, District 2
18658 060372285001000, District 2
18659 060372285001001, District 2

18660 060372285001002, District 2
18661 060372285001003, District 2
18662 060372285001004, District 2
18663 060372285001005, District 2
18664 060372285001006, District 2
18665 060372285002000, District 2
18666 060372285002001, District 2
18667 060372285002002, District 2
18668 060372285002003, District 2
18669 060372285002004, District 2
18670 060372285002005, District 2
18671 060372285002006, District 2
18672 060372285002007, District 2
18673 060372285002008, District 2
18674 060372285003000, District 2
18675 060372285003001, District 2
18676 060372285003002, District 2
18677 060372285003003, District 2
18678 060372285003004, District 2
18679 060372285003005, District 2
18680 060372285003006, District 2
18681 060372285003007, District 2
18682 060372285003008, District 2
18683 060372286001000, District 2
18684 060372286001001, District 2
18685 060372286001002, District 2
18686 060372286001003, District 2
18687 060372286001004, District 2
18688 060372286001005, District 2
18689 060372286001006, District 2
18690 060372286001007, District 2
18691 060372286001008, District 2
18692 060372286002000, District 2
18693 060372286002001, District 2
18694 060372286002002, District 2
18695 060372286002003, District 2
18696 060372286002004, District 2
18697 060372286002005, District 2
18698 060372286002006, District 2
18699 060372286002007, District 2
18700 060372286002008, District 2
18701 060372287101000, District 2
18702 060372287101001, District 2
18703 060372287101002, District 2
18704 060372287101003, District 2
18705 060372287101004, District 2
18706 060372287101005, District 2

18707 060372287102000, District 2
18708 060372287102001, District 2
18709 060372287102002, District 2
18710 060372287102003, District 2
18711 060372287201000, District 2
18712 060372287201001, District 2
18713 060372287201002, District 2
18714 060372287201003, District 2
18715 060372287201004, District 2
18716 060372287202000, District 2
18717 060372287202001, District 2
18718 060372287202002, District 2
18719 060372287202003, District 2
18720 060372287202004, District 2
18721 060372287202005, District 2
18722 060372287203000, District 2
18723 060372287203001, District 2
18724 060372287203002, District 2
18725 060372287203003, District 2
18726 060372287203004, District 2
18727 060372287203005, District 2
18728 060372287203006, District 2
18729 060372287203007, District 2
18730 060372288001000, District 2
18731 060372288001001, District 2
18732 060372288001002, District 2
18733 060372288001003, District 2
18734 060372288001004, District 2
18735 060372288001005, District 2
18736 060372288001006, District 2
18737 060372288001007, District 2
18738 060372288002000, District 2
18739 060372288002001, District 2
18740 060372288002002, District 2
18741 060372288002003, District 2
18742 060372288002004, District 2
18743 060372288002005, District 2
18744 060372288002006, District 2
18745 060372288002007, District 2
18746 060372288002008, District 2
18747 060372288002009, District 2
18748 060372288003000, District 2
18749 060372288003001, District 2
18750 060372288003002, District 2
18751 060372288003003, District 2
18752 060372288003004, District 2
18753 060372288003005, District 2

18754 060372288003006, District 2
18755 060372288003007, District 2
18756 060372288003008, District 2
18757 060372288003009, District 2
18758 060372288003010, District 2
18759 060372288003011, District 2
18760 060372288003012, District 2
18761 060372288003013, District 2
18762 060372288003014, District 2
18763 060372288003015, District 2
18764 060372288003016, District 2
18765 060372288003017, District 2
18766 060372289001000, District 2
18767 060372289001001, District 2
18768 060372289001002, District 2
18769 060372289001003, District 2
18770 060372289001004, District 2
18771 060372289001005, District 2
18772 060372289001006, District 2
18773 060372289001007, District 2
18774 060372289001008, District 2
18775 060372289001009, District 2
18776 060372289001010, District 2
18777 060372289001011, District 2
18778 060372289001012, District 2
18779 060372289001013, District 2
18780 060372289002000, District 2
18781 060372289002001, District 2
18782 060372289002002, District 2
18783 060372289002003, District 2
18784 060372289002004, District 2
18785 060372289002005, District 2
18786 060372289002006, District 2
18787 060372289002007, District 2
18788 060372289002008, District 2
18789 060372289002009, District 2
18790 060372289002010, District 2
18791 060372289002011, District 2
18792 060372289002012, District 2
18793 060372289002013, District 2
18794 060372289002014, District 2
18795 060372289002015, District 2
18796 060372289002016, District 2
18797 060372289002017, District 2
18798 060372289002018, District 2
18799 060372291001000, District 2
18800 060372291001001, District 2

18801 060372291001002, District 2
18802 060372291001003, District 2
18803 060372291001004, District 2
18804 060372291001005, District 2
18805 060372291001006, District 2
18806 060372291001007, District 2
18807 060372291001008, District 2
18808 060372291002000, District 2
18809 060372291002001, District 2
18810 060372291002002, District 2
18811 060372291002003, District 2
18812 060372291002004, District 2
18813 060372291002005, District 2
18814 060372291002006, District 2
18815 060372291002007, District 2
18816 060372291002008, District 2
18817 060372291002009, District 2
18818 060372292001000, District 2
18819 060372292001001, District 2
18820 060372292001002, District 2
18821 060372292001003, District 2
18822 060372292001004, District 2
18823 060372292001005, District 2
18824 060372292001006, District 2
18825 060372292001007, District 2
18826 060372292002000, District 2
18827 060372292002001, District 2
18828 060372292002002, District 2
18829 060372292002003, District 2
18830 060372292002004, District 2
18831 060372292002005, District 2
18832 060372292002006, District 2
18833 060372292002007, District 2
18834 060372293001000, District 2
18835 060372293001001, District 2
18836 060372293001002, District 2
18837 060372293001003, District 2
18838 060372293001004, District 2
18839 060372293001005, District 2
18840 060372293001006, District 2
18841 060372293002000, District 2
18842 060372293002001, District 2
18843 060372293002002, District 2
18844 060372293002003, District 2
18845 060372293002004, District 2
18846 060372293002005, District 2
18847 060372293003000, District 2

18848 060372293003001, District 2
18849 060372293003002, District 2
18850 060372293003003, District 2
18851 060372293003004, District 2
18852 060372293003005, District 2
18853 060372293003006, District 2
18854 060372293003007, District 2
18855 060372293003008, District 2
18856 060372293003009, District 2
18857 060372293003010, District 2
18858 060372293003011, District 2
18859 060372294101000, District 2
18860 060372294101001, District 2
18861 060372294101002, District 2
18862 060372294101003, District 2
18863 060372294101004, District 2
18864 060372294101005, District 2
18865 060372294101006, District 2
18866 060372294102000, District 2
18867 060372294102001, District 2
18868 060372294102002, District 2
18869 060372294102003, District 2
18870 060372294102004, District 2
18871 060372294102005, District 2
18872 060372294102006, District 2
18873 060372294102007, District 2
18874 060372294102008, District 2
18875 060372294102009, District 2
18876 060372294102010, District 2
18877 060372294102011, District 2
18878 060372294201000, District 2
18879 060372294201001, District 2
18880 060372294201002, District 2
18881 060372294201003, District 2
18882 060372294201004, District 2
18883 060372294201005, District 2
18884 060372294201006, District 2
18885 060372294201007, District 2
18886 060372294202000, District 2
18887 060372294202001, District 2
18888 060372294202002, District 2
18889 060372294202003, District 2
18890 060372294202004, District 2
18891 060372294202005, District 2
18892 060372294202006, District 2
18893 060372294202007, District 2
18894 060372311001000, District 2

18895 060372311001001, District 2
18896 060372311001002, District 2
18897 060372311001003, District 2
18898 060372311001004, District 2
18899 060372311001005, District 2
18900 060372311001006, District 2
18901 060372311001007, District 2
18902 060372311001008, District 2
18903 060372311001009, District 2
18904 060372311001010, District 2
18905 060372311002000, District 2
18906 060372311002001, District 2
18907 060372311002002, District 2
18908 060372311002003, District 2
18909 060372311002004, District 2
18910 060372311002005, District 2
18911 060372311002006, District 2
18912 060372311002007, District 2
18913 060372311002008, District 2
18914 060372311002009, District 2
18915 060372311002010, District 2
18916 060372311002011, District 2
18917 060372311002012, District 2
18918 060372311002013, District 2
18919 060372311002014, District 2
18920 060372311002015, District 2
18921 060372311002016, District 2
18922 060372311002017, District 2
18923 060372311002018, District 2
18924 060372311002019, District 2
18925 060372311002020, District 2
18926 060372311002021, District 2
18927 060372311002022, District 2
18928 060372311002023, District 2
18929 060372311002024, District 2
18930 060372311002025, District 2
18931 060372311002026, District 2
18932 060372311002027, District 2
18933 060372311002028, District 2
18934 060372311002029, District 2
18935 060372311002030, District 2
18936 060372311002031, District 2
18937 060372311002032, District 2
18938 060372311002033, District 2
18939 060372311002034, District 2
18940 060372311002035, District 2
18941 060372312101000, District 2

18942 060372312101001, District 2
18943 060372312101002, District 2
18944 060372312101003, District 2
18945 060372312102000, District 2
18946 060372312102001, District 2
18947 060372312102002, District 2
18948 060372312102003, District 2
18949 060372312201000, District 2
18950 060372312201001, District 2
18951 060372312201002, District 2
18952 060372312201003, District 2
18953 060372312201004, District 2
18954 060372312201005, District 2
18955 060372312201006, District 2
18956 060372312201007, District 2
18957 060372312201008, District 2
18958 060372312201009, District 2
18959 060372312202000, District 2
18960 060372312202001, District 2
18961 060372312202002, District 2
18962 060372312202003, District 2
18963 060372312202004, District 2
18964 060372312202005, District 2
18965 060372312202006, District 2
18966 060372312202007, District 2
18967 060372312202008, District 2
18968 060372312202009, District 2
18969 060372312202010, District 2
18970 060372312202011, District 2
18971 060372313011000, District 2
18972 060372313011001, District 2
18973 060372313011002, District 2
18974 060372313011003, District 2
18975 060372313011004, District 2
18976 060372313011005, District 2
18977 060372313011006, District 2
18978 060372313011007, District 2
18979 060372313021000, District 2
18980 060372313021001, District 2
18981 060372313021002, District 2
18982 060372313021003, District 2
18983 060372313021004, District 2
18984 060372313021005, District 2
18985 060372313021006, District 2
18986 060372313021007, District 2
18987 060372313022000, District 2
18988 060372313022001, District 2

18989 060372313022002, District 2
18990 060372313022003, District 2
18991 060372313022004, District 2
18992 060372313022005, District 2
18993 060372313022006, District 2
18994 060372313023000, District 2
18995 060372313023001, District 2
18996 060372313023002, District 2
18997 060372313023003, District 2
18998 060372313023004, District 2
18999 060372313023005, District 2
19000 060372313023006, District 2
19001 060372313023007, District 2
19002 060372313023008, District 2
19003 060372313023009, District 2
19004 060372313023010, District 2
19005 060372314001000, District 2
19006 060372314001001, District 2
19007 060372314001002, District 2
19008 060372314001003, District 2
19009 060372314001004, District 2
19010 060372314001005, District 2
19011 060372314001006, District 2
19012 060372314001007, District 2
19013 060372314001008, District 2
19014 060372314001009, District 2
19015 060372314001010, District 2
19016 060372314002000, District 2
19017 060372314002001, District 2
19018 060372314002002, District 2
19019 060372314002003, District 2
19020 060372314002004, District 2
19021 060372314002005, District 2
19022 060372314002006, District 2
19023 060372314002007, District 2
19024 060372314002008, District 2
19025 060372314002009, District 2
19026 060372314003000, District 2
19027 060372314003001, District 2
19028 060372314003002, District 2
19029 060372314003003, District 2
19030 060372314003004, District 2
19031 060372314003005, District 2
19032 060372314003006, District 2
19033 060372314003007, District 2
19034 060372314003008, District 2
19035 060372314003009, District 2

19036 060372314003010, District 2
19037 060372314003011, District 2
19038 060372315001000, District 2
19039 060372315001001, District 2
19040 060372315001002, District 2
19041 060372315001003, District 2
19042 060372315001004, District 2
19043 060372315001005, District 2
19044 060372315001006, District 2
19045 060372315001007, District 2
19046 060372315001008, District 2
19047 060372315001009, District 2
19048 060372315001010, District 2
19049 060372315001011, District 2
19050 060372315002000, District 2
19051 060372315002001, District 2
19052 060372315002002, District 2
19053 060372315002003, District 2
19054 060372315002004, District 2
19055 060372315002005, District 2
19056 060372315002006, District 2
19057 060372315002007, District 2
19058 060372315002008, District 2
19059 060372315002009, District 2
19060 060372315002010, District 2
19061 060372315002011, District 2
19062 060372315003000, District 2
19063 060372315003001, District 2
19064 060372315003002, District 2
19065 060372315003003, District 2
19066 060372315003004, District 2
19067 060372315003005, District 2
19068 060372315003006, District 2
19069 060372315003007, District 2
19070 060372315003008, District 2
19071 060372315003009, District 2
19072 060372315003010, District 2
19073 060372315003011, District 2
19074 060372316011000, District 2
19075 060372316011001, District 2
19076 060372316011002, District 2
19077 060372316011003, District 2
19078 060372316011004, District 2
19079 060372316011005, District 2
19080 060372316011006, District 2
19081 060372316011007, District 2
19082 060372316012000, District 2

19083 060372316012001, District 2
19084 060372316012002, District 2
19085 060372316012003, District 2
19086 060372316012004, District 2
19087 060372316012005, District 2
19088 060372316021000, District 2
19089 060372316021001, District 2
19090 060372316021002, District 2
19091 060372316021003, District 2
19092 060372316021004, District 2
19093 060372316021005, District 2
19094 060372316021006, District 2
19095 060372316021007, District 2
19096 060372316022000, District 2
19097 060372316022001, District 2
19098 060372316022002, District 2
19099 060372316022003, District 2
19100 060372316022004, District 2
19101 060372316022005, District 2
19102 060372316022006, District 2
19103 060372316022007, District 2
19104 060372316031000, District 2
19105 060372316031001, District 2
19106 060372316031002, District 2
19107 060372316031003, District 2
19108 060372316031004, District 2
19109 060372316031005, District 2
19110 060372316031006, District 2
19111 060372316031007, District 2
19112 060372316032000, District 2
19113 060372316032001, District 2
19114 060372316032002, District 2
19115 060372316032003, District 2
19116 060372316032004, District 2
19117 060372316032005, District 2
19118 060372317101000, District 2
19119 060372317101001, District 2
19120 060372317101002, District 2
19121 060372317101003, District 2
19122 060372317101004, District 2
19123 060372317102000, District 2
19124 060372317102001, District 2
19125 060372317102002, District 2
19126 060372317102003, District 2
19127 060372317102004, District 2
19128 060372317103000, District 2
19129 060372317103001, District 2

19130 060372317103002, District 2
19131 060372317103003, District 2
19132 060372317103004, District 2
19133 060372317103005, District 2
19134 060372317201000, District 2
19135 060372317201001, District 2
19136 060372317201002, District 2
19137 060372317201003, District 2
19138 060372317201004, District 2
19139 060372317202000, District 2
19140 060372317202001, District 2
19141 060372317202002, District 2
19142 060372317202003, District 2
19143 060372317202004, District 2
19144 060372317202005, District 2
19145 060372317202006, District 2
19146 060372317202007, District 2
19147 060372317202008, District 2
19148 060372317202009, District 2
19149 060372317202010, District 2
19150 060372317203000, District 2
19151 060372317203001, District 2
19152 060372317203002, District 2
19153 060372317203003, District 2
19154 060372318001000, District 2
19155 060372318001001, District 2
19156 060372318001002, District 2
19157 060372318001003, District 2
19158 060372318001004, District 2
19159 060372318001005, District 2
19160 060372318001006, District 2
19161 060372318001007, District 2
19162 060372318002000, District 2
19163 060372318002001, District 2
19164 060372318002002, District 2
19165 060372318002003, District 2
19166 060372318003000, District 2
19167 060372318003001, District 2
19168 060372318003002, District 2
19169 060372318003003, District 2
19170 060372318004000, District 2
19171 060372318004001, District 2
19172 060372318004002, District 2
19173 060372319011000, District 2
19174 060372319011001, District 2
19175 060372319011002, District 2
19176 060372319011003, District 2

19177 060372319011004, District 2
19178 060372319011005, District 2
19179 060372319021000, District 2
19180 060372319021001, District 2
19181 060372319021002, District 2
19182 060372319022000, District 2
19183 060372319022001, District 2
19184 060372319022002, District 2
19185 060372319022003, District 2
19186 060372319022004, District 2
19187 060372319022005, District 2
19188 060372319022006, District 2
19189 060372319022007, District 2
19190 060372319022008, District 2
19191 060372319022009, District 2
19192 060372319022010, District 2
19193 060372319022011, District 2
19194 060372319022012, District 2
19195 060372321101000, District 2
19196 060372321101001, District 2
19197 060372321101002, District 2
19198 060372321101003, District 2
19199 060372321101004, District 2
19200 060372321101005, District 2
19201 060372321102000, District 2
19202 060372321102001, District 2
19203 060372321102002, District 2
19204 060372321102003, District 2
19205 060372321102004, District 2
19206 060372321102005, District 2
19207 060372321102006, District 2
19208 060372321201000, District 2
19209 060372321201001, District 2
19210 060372321201002, District 2
19211 060372321201003, District 2
19212 060372321201004, District 2
19213 060372321201005, District 2
19214 060372321201006, District 2
19215 060372321201007, District 2
19216 060372321201008, District 2
19217 060372321201009, District 2
19218 060372321201010, District 2
19219 060372321201011, District 2
19220 060372321201012, District 2
19221 060372321201013, District 2
19222 060372321201014, District 2
19223 060372321201015, District 2

19224 060372321201016, District 2
19225 060372321202000, District 2
19226 060372321202001, District 2
19227 060372321202002, District 2
19228 060372321202003, District 2
19229 060372321203000, District 2
19230 060372321203001, District 2
19231 060372321203002, District 2
19232 060372321203003, District 2
19233 060372321203004, District 2
19234 060372321203005, District 2
19235 060372322001000, District 2
19236 060372322001001, District 2
19237 060372322001002, District 2
19238 060372322001003, District 2
19239 060372322001004, District 2
19240 060372322001005, District 2
19241 060372322001006, District 2
19242 060372322001007, District 2
19243 060372322002000, District 2
19244 060372322002001, District 2
19245 060372322002002, District 2
19246 060372322002003, District 2
19247 060372322002004, District 2
19248 060372322002005, District 2
19249 060372322002006, District 2
19250 060372322002007, District 2
19251 060372322003000, District 2
19252 060372322003001, District 2
19253 060372322003002, District 2
19254 060372322003003, District 2
19255 060372322003004, District 2
19256 060372322003005, District 2
19257 060372322003006, District 2
19258 060372322003007, District 2
19259 060372322003008, District 2
19260 060372322003009, District 2
19261 060372322003010, District 2
19262 060372322003011, District 2
19263 060372323001000, District 2
19264 060372323001001, District 2
19265 060372323001002, District 2
19266 060372323001003, District 2
19267 060372323001004, District 2
19268 060372323001005, District 2
19269 060372323001006, District 2
19270 060372323001007, District 2

19271 060372323001008, District 2
19272 060372323001009, District 2
19273 060372323002000, District 2
19274 060372323002001, District 2
19275 060372323002002, District 2
19276 060372323002003, District 2
19277 060372323002004, District 2
19278 060372323002005, District 2
19279 060372323002006, District 2
19280 060372323002007, District 2
19281 060372323002008, District 2
19282 060372323002009, District 2
19283 060372323002010, District 2
19284 060372323002011, District 2
19285 060372323002012, District 2
19286 060372323003000, District 2
19287 060372323003001, District 2
19288 060372323003002, District 2
19289 060372323003003, District 2
19290 060372323003004, District 2
19291 060372323003005, District 2
19292 060372323003006, District 2
19293 060372323003007, District 2
19294 060372323003008, District 2
19295 060372323003009, District 2
19296 060372324011000, District 2
19297 060372324011001, District 2
19298 060372324011002, District 2
19299 060372324011003, District 2
19300 060372324011004, District 2
19301 060372324011005, District 2
19302 060372324011006, District 2
19303 060372324011007, District 2
19304 060372324012000, District 2
19305 060372324012001, District 2
19306 060372324012002, District 2
19307 060372324012003, District 2
19308 060372324012004, District 2
19309 060372324012005, District 2
19310 060372324012006, District 2
19311 060372324012007, District 2
19312 060372324013000, District 2
19313 060372324013001, District 2
19314 060372324013002, District 2
19315 060372324013003, District 2
19316 060372324013004, District 2
19317 060372324013005, District 2

19318 060372324013006, District 2
19319 060372324021000, District 2
19320 060372324021001, District 2
19321 060372324021002, District 2
19322 060372324021003, District 2
19323 060372324021004, District 2
19324 060372324021005, District 2
19325 060372324022000, District 2
19326 060372324022001, District 2
19327 060372324022002, District 2
19328 060372324022003, District 2
19329 060372324022004, District 2
19330 060372324022005, District 2
19331 060372324022006, District 2
19332 060372324022007, District 2
19333 060372325001000, District 2
19334 060372325001001, District 2
19335 060372325001002, District 2
19336 060372325001003, District 2
19337 060372325001004, District 2
19338 060372325001005, District 2
19339 060372325001006, District 2
19340 060372325002000, District 2
19341 060372325002001, District 2
19342 060372325002002, District 2
19343 060372325002003, District 2
19344 060372325002004, District 2
19345 060372325002005, District 2
19346 060372325002006, District 2
19347 060372325002007, District 2
19348 060372325002008, District 2
19349 060372325003000, District 2
19350 060372325003001, District 2
19351 060372325003002, District 2
19352 060372325003003, District 2
19353 060372325003004, District 2
19354 060372325003005, District 2
19355 060372325003006, District 2
19356 060372325004000, District 2
19357 060372325004001, District 2
19358 060372325004002, District 2
19359 060372325004003, District 2
19360 060372325004004, District 2
19361 060372325004005, District 2
19362 060372326011000, District 2
19363 060372326011001, District 2
19364 060372326011002, District 2

19365 060372326011003, District 2
19366 060372326011004, District 2
19367 060372326011005, District 2
19368 060372326011006, District 2
19369 060372326011007, District 2
19370 060372326011008, District 2
19371 060372326011009, District 2
19372 060372326011010, District 2
19373 060372326011011, District 2
19374 060372326011012, District 2
19375 060372326011013, District 2
19376 060372326021000, District 2
19377 060372326021001, District 2
19378 060372326021002, District 2
19379 060372326021003, District 2
19380 060372326021004, District 2
19381 060372326021005, District 2
19382 060372326021006, District 2
19383 060372326021007, District 2
19384 060372326022000, District 2
19385 060372326022001, District 2
19386 060372326022002, District 2
19387 060372326022003, District 2
19388 060372326022004, District 2
19389 060372326022005, District 2
19390 060372326022006, District 2
19391 060372327011000, District 2
19392 060372327011001, District 2
19393 060372327011002, District 2
19394 060372327011003, District 2
19395 060372327011004, District 2
19396 060372327011005, District 2
19397 060372327011006, District 2
19398 060372327021000, District 2
19399 060372327021001, District 2
19400 060372327021002, District 2
19401 060372327021003, District 2
19402 060372327021004, District 2
19403 060372327021005, District 2
19404 060372327021006, District 2
19405 060372327021007, District 2
19406 060372327022000, District 2
19407 060372327022001, District 2
19408 060372327022002, District 2
19409 060372327022003, District 2
19410 060372327022004, District 2
19411 060372327022005, District 2

19412 060372327022006, District 2
19413 060372327022007, District 2
19414 060372327022008, District 2
19415 060372327022009, District 2
19416 060372327022010, District 2
19417 060372327022011, District 2
19418 060372327022012, District 2
19419 060372328001000, District 2
19420 060372328001001, District 2
19421 060372328001002, District 2
19422 060372328001003, District 2
19423 060372328001004, District 2
19424 060372328001005, District 2
19425 060372328001006, District 2
19426 060372328001007, District 2
19427 060372328002000, District 2
19428 060372328002001, District 2
19429 060372328002002, District 2
19430 060372328002003, District 2
19431 060372328002004, District 2
19432 060372328002005, District 2
19433 060372328002006, District 2
19434 060372328002007, District 2
19435 060372328002008, District 2
19436 060372328002009, District 2
19437 060372340011000, District 2
19438 060372340011001, District 2
19439 060372340011002, District 2
19440 060372340011003, District 2
19441 060372340011004, District 2
19442 060372340011005, District 2
19443 060372340011006, District 2
19444 060372340011007, District 2
19445 060372340011008, District 2
19446 060372340011009, District 2
19447 060372340012000, District 2
19448 060372340012001, District 2
19449 060372340012002, District 2
19450 060372340012003, District 2
19451 060372340012004, District 2
19452 060372340012005, District 2
19453 060372340012006, District 2
19454 060372340012007, District 2
19455 060372340012008, District 2
19456 060372340012009, District 2
19457 060372340013000, District 2
19458 060372340013001, District 2

19459 060372340013002, District 2
19460 060372340013003, District 2
19461 060372340013004, District 2
19462 060372340013005, District 2
19463 060372340013006, District 2
19464 060372340013007, District 2
19465 060372340013008, District 2
19466 060372340013009, District 2
19467 060372340021000, District 2
19468 060372340021001, District 2
19469 060372340021002, District 2
19470 060372340021003, District 2
19471 060372340021004, District 2
19472 060372340021005, District 2
19473 060372340021006, District 2
19474 060372340021007, District 2
19475 060372340021008, District 2
19476 060372340021009, District 2
19477 060372340021010, District 2
19478 060372340021011, District 2
19479 060372340021012, District 2
19480 060372340022000, District 2
19481 060372340022001, District 2
19482 060372340022002, District 2
19483 060372340022003, District 2
19484 060372340022004, District 2
19485 060372340022005, District 2
19486 060372340022006, District 2
19487 060372340022007, District 2
19488 060372340022008, District 2
19489 060372340022009, District 2
19490 060372340022010, District 2
19491 060372340022011, District 2
19492 060372340022012, District 2
19493 060372340022013, District 2
19494 060372340022014, District 2
19495 060372340022015, District 2
19496 060372342001000, District 2
19497 060372342001001, District 2
19498 060372342001002, District 2
19499 060372342001003, District 2
19500 060372342001004, District 2
19501 060372342001005, District 2
19502 060372342001006, District 2
19503 060372342001007, District 2
19504 060372342001008, District 2
19505 060372342001009, District 2

19506 060372342001010, District 2
19507 060372342001011, District 2
19508 060372342001012, District 2
19509 060372342001013, District 2
19510 060372342001014, District 2
19511 060372342002000, District 2
19512 060372342002001, District 2
19513 060372342002002, District 2
19514 060372342002003, District 2
19515 060372342002004, District 2
19516 060372342002005, District 2
19517 060372342003000, District 2
19518 060372342003001, District 2
19519 060372342003002, District 2
19520 060372342003003, District 2
19521 060372342003004, District 2
19522 060372342003005, District 2
19523 060372342003006, District 2
19524 060372342003007, District 2
19525 060372342003008, District 2
19526 060372342003009, District 2
19527 060372342003010, District 2
19528 060372342003011, District 2
19529 060372342003012, District 2
19530 060372342003013, District 2
19531 060372342003014, District 2
19532 060372342003015, District 2
19533 060372342003016, District 2
19534 060372342003017, District 2
19535 060372343011000, District 2
19536 060372343011001, District 2
19537 060372343011002, District 2
19538 060372343011003, District 2
19539 060372343011004, District 2
19540 060372343011005, District 2
19541 060372343011006, District 2
19542 060372343011007, District 2
19543 060372343011008, District 2
19544 060372343011009, District 2
19545 060372343011010, District 2
19546 060372343011011, District 2
19547 060372343011012, District 2
19548 060372343011013, District 2
19549 060372343011014, District 2
19550 060372343011015, District 2
19551 060372343012000, District 2
19552 060372343012001, District 2

19553 060372343012002, District 2
19554 060372343012003, District 2
19555 060372343012004, District 2
19556 060372343012005, District 2
19557 060372343012006, District 2
19558 060372343012007, District 2
19559 060372343012008, District 2
19560 060372343012009, District 2
19561 060372343012010, District 2
19562 060372343012011, District 2
19563 060372343012012, District 2
19564 060372343012013, District 2
19565 060372343012014, District 2
19566 060372343012015, District 2
19567 060372343012016, District 2
19568 060372343012017, District 2
19569 060372343021000, District 2
19570 060372343021001, District 2
19571 060372343021002, District 2
19572 060372343021003, District 2
19573 060372343021004, District 2
19574 060372343021005, District 2
19575 060372343021006, District 2
19576 060372343021007, District 2
19577 060372343021008, District 2
19578 060372343021009, District 2
19579 060372343021010, District 2
19580 060372343022000, District 2
19581 060372343022001, District 2
19582 060372343022002, District 2
19583 060372343022003, District 2
19584 060372343022004, District 2
19585 060372343022005, District 2
19586 060372343022006, District 2
19587 060372343022007, District 2
19588 060372343022008, District 2
19589 060372343022009, District 2
19590 060372343022010, District 2
19591 060372345011000, District 2
19592 060372345011001, District 2
19593 060372345011002, District 2
19594 060372345011003, District 2
19595 060372345011004, District 2
19596 060372345012000, District 2
19597 060372345012001, District 2
19598 060372345012002, District 2
19599 060372345012003, District 2

19600 060372345012004, District 2
19601 060372345012005, District 2
19602 060372345012006, District 2
19603 060372345012007, District 2
19604 060372345012008, District 2
19605 060372345012009, District 2
19606 060372345012010, District 2
19607 060372345012011, District 2
19608 060372345012012, District 2
19609 060372345012013, District 2
19610 060372345012014, District 2
19611 060372345012015, District 2
19612 060372345012016, District 2
19613 060372345012017, District 2
19614 060372345012018, District 2
19615 060372345012019, District 2
19616 060372345012020, District 2
19617 060372345021000, District 2
19618 060372345021001, District 2
19619 060372345021002, District 2
19620 060372345021003, District 2
19621 060372345021004, District 2
19622 060372345021005, District 2
19623 060372345021006, District 2
19624 060372345021007, District 2
19625 060372345022000, District 2
19626 060372345022001, District 2
19627 060372345022002, District 2
19628 060372345022003, District 2
19629 060372345022004, District 2
19630 060372345022005, District 2
19631 060372345022006, District 2
19632 060372345023000, District 2
19633 060372345023001, District 2
19634 060372345023002, District 2
19635 060372345023003, District 2
19636 060372345023004, District 2
19637 060372345023005, District 2
19638 060372345023006, District 2
19639 060372345023007, District 2
19640 060372345023008, District 2
19641 060372345023009, District 2
19642 060372345023010, District 2
19643 060372345023011, District 2
19644 060372345023012, District 2
19645 060372345023013, District 2
19646 060372345023014, District 2

19647 060372345023015, District 2
19648 060372345023016, District 2
19649 060372345023017, District 2
19650 060372345023018, District 2
19651 060372345023019, District 2
19652 060372345023020, District 2
19653 060372345023021, District 2
19654 060372346001000, District 2
19655 060372346001001, District 2
19656 060372346001002, District 2
19657 060372346001003, District 2
19658 060372346001004, District 2
19659 060372346001005, District 2
19660 060372346001006, District 2
19661 060372346001007, District 2
19662 060372346001008, District 2
19663 060372346001009, District 2
19664 060372346001010, District 2
19665 060372346001011, District 2
19666 060372346001012, District 2
19667 060372346001013, District 2
19668 060372346001014, District 2
19669 060372346001015, District 2
19670 060372346002000, District 2
19671 060372346002001, District 2
19672 060372346002002, District 2
19673 060372346002003, District 2
19674 060372346002004, District 2
19675 060372346002005, District 2
19676 060372346002006, District 2
19677 060372346002007, District 2
19678 060372346002008, District 2
19679 060372346003000, District 2
19680 060372346003001, District 2
19681 060372346003002, District 2
19682 060372346003003, District 2
19683 060372346003004, District 2
19684 060372346003005, District 2
19685 060372346003006, District 2
19686 060372346003007, District 2
19687 060372346003008, District 2
19688 060372346003009, District 2
19689 060372346004000, District 2
19690 060372346004001, District 2
19691 060372346004002, District 2
19692 060372346004003, District 2
19693 060372346004004, District 2

19694 060372346004005, District 2
19695 060372346004006, District 2
19696 060372346004007, District 2
19697 060372346004008, District 2
19698 060372346004009, District 2
19699 060372346004010, District 2
19700 060372346004011, District 2
19701 060372346004012, District 2
19702 060372346004013, District 2
19703 060372346004014, District 2
19704 060372346004015, District 2
19705 060372346004016, District 2
19706 060372346004017, District 2
19707 060372346004018, District 2
19708 060372346004019, District 2
19709 060372346004020, District 2
19710 060372346004021, District 2
19711 060372346004022, District 2
19712 060372346004023, District 2
19713 060372346004024, District 2
19714 060372346004025, District 2
19715 060372346004026, District 2
19716 060372346004027, District 2
19717 060372346004028, District 2
19718 060372346004029, District 2
19719 060372346004030, District 2
19720 060372346004031, District 2
19721 060372346004032, District 2
19722 060372346004033, District 2
19723 060372346004034, District 2
19724 060372347001000, District 2
19725 060372347001001, District 2
19726 060372347001002, District 2
19727 060372347001003, District 2
19728 060372347001004, District 2
19729 060372347001005, District 2
19730 060372347001006, District 2
19731 060372347001007, District 2
19732 060372347001008, District 2
19733 060372347001009, District 2
19734 060372347002000, District 2
19735 060372347002001, District 2
19736 060372347002002, District 2
19737 060372347002003, District 2
19738 060372347002004, District 2
19739 060372347002005, District 2
19740 060372347002006, District 2

19741 060372347002007, District 2
19742 060372347003000, District 2
19743 060372347003001, District 2
19744 060372347003002, District 2
19745 060372347003003, District 2
19746 060372347003004, District 2
19747 060372347003005, District 2
19748 060372347003006, District 2
19749 060372347003007, District 2
19750 060372347003008, District 2
19751 060372347003009, District 2
19752 060372347003010, District 2
19753 060372347003011, District 2
19754 060372347003012, District 2
19755 060372347004000, District 2
19756 060372347004001, District 2
19757 060372347004002, District 2
19758 060372347004003, District 2
19759 060372347004004, District 2
19760 060372347004005, District 2
19761 060372347004006, District 2
19762 060372347004007, District 2
19763 060372348001000, District 2
19764 060372348001001, District 2
19765 060372348001002, District 2
19766 060372348001003, District 2
19767 060372348001004, District 2
19768 060372348001005, District 2
19769 060372348001006, District 2
19770 060372348001007, District 2
19771 060372348001008, District 2
19772 060372348001009, District 2
19773 060372348001010, District 2
19774 060372348001011, District 2
19775 060372348002000, District 2
19776 060372348002001, District 2
19777 060372348002002, District 2
19778 060372348002003, District 2
19779 060372348002004, District 2
19780 060372348002005, District 2
19781 060372348002006, District 2
19782 060372348002007, District 2
19783 060372348002008, District 2
19784 060372348002009, District 2
19785 060372348002010, District 2
19786 060372348002011, District 2
19787 060372348003000, District 2

19788 060372348003001, District 2
19789 060372348003002, District 2
19790 060372348003003, District 2
19791 060372348003004, District 2
19792 060372348003005, District 2
19793 060372348003006, District 2
19794 060372348003007, District 2
19795 060372348003008, District 2
19796 060372348004000, District 2
19797 060372348004001, District 2
19798 060372348004002, District 2
19799 060372348004003, District 2
19800 060372348004004, District 2
19801 060372348004005, District 2
19802 060372348004006, District 2
19803 060372348004007, District 2
19804 060372348004008, District 2
19805 060372349011000, District 2
19806 060372349011001, District 2
19807 060372349011002, District 2
19808 060372349011003, District 2
19809 060372349011004, District 2
19810 060372349011005, District 2
19811 060372349011006, District 2
19812 060372349011007, District 2
19813 060372349012000, District 2
19814 060372349012001, District 2
19815 060372349012002, District 2
19816 060372349012003, District 2
19817 060372349021000, District 2
19818 060372349021001, District 2
19819 060372349021002, District 2
19820 060372349022000, District 2
19821 060372349022001, District 2
19822 060372349022002, District 2
19823 060372349022003, District 2
19824 060372349022004, District 2
19825 060372349022005, District 2
19826 060372349023000, District 2
19827 060372349023001, District 2
19828 060372349023002, District 2
19829 060372349023003, District 2
19830 060372351001000, District 2
19831 060372351001001, District 2
19832 060372351001002, District 2
19833 060372351001003, District 2
19834 060372351001004, District 2

19835 060372351001005, District 2
19836 060372351001006, District 2
19837 060372351001007, District 2
19838 060372351001008, District 2
19839 060372351001009, District 2
19840 060372351001010, District 2
19841 060372351001011, District 2
19842 060372351001012, District 2
19843 060372351001013, District 2
19844 060372351001014, District 2
19845 060372351001015, District 2
19846 060372351002000, District 2
19847 060372351002001, District 2
19848 060372351002002, District 2
19849 060372351002003, District 2
19850 060372351002004, District 2
19851 060372351002005, District 2
19852 060372351002006, District 2
19853 060372351002007, District 2
19854 060372351002008, District 2
19855 060372351002009, District 2
19856 060372351002010, District 2
19857 060372351002011, District 2
19858 060372351002012, District 2
19859 060372351003000, District 2
19860 060372351003001, District 2
19861 060372351003002, District 2
19862 060372351003003, District 2
19863 060372351003004, District 2
19864 060372351003005, District 2
19865 060372351003006, District 2
19866 060372351003007, District 2
19867 060372351003008, District 2
19868 060372351003009, District 2
19869 060372351003010, District 2
19870 060372351003011, District 2
19871 060372351003012, District 2
19872 060372351003013, District 2
19873 060372351003014, District 2
19874 060372351003015, District 2
19875 060372351003016, District 2
19876 060372351004000, District 2
19877 060372351004001, District 2
19878 060372351004002, District 2
19879 060372351004003, District 2
19880 060372351004004, District 2
19881 060372351004005, District 2

19882 060372351004006, District 2
19883 060372351004007, District 2
19884 060372351004008, District 2
19885 060372351004009, District 2
19886 060372351004010, District 2
19887 060372351004011, District 2
19888 060372351004012, District 2
19889 060372351004013, District 2
19890 060372351004014, District 2
19891 060372351004015, District 2
19892 060372351004016, District 2
19893 060372351004017, District 2
19894 060372352011000, District 2
19895 060372352011001, District 2
19896 060372352011002, District 2
19897 060372352011003, District 2
19898 060372352011004, District 2
19899 060372352011005, District 2
19900 060372352011006, District 2
19901 060372352011007, District 2
19902 060372352011008, District 2
19903 060372352011009, District 2
19904 060372352011010, District 2
19905 060372352012000, District 2
19906 060372352012001, District 2
19907 060372352012002, District 2
19908 060372352012003, District 2
19909 060372352012004, District 2
19910 060372352012005, District 2
19911 060372352012006, District 2
19912 060372352012007, District 2
19913 060372352012008, District 2
19914 060372352012009, District 2
19915 060372352012010, District 2
19916 060372352012011, District 2
19917 060372352012012, District 2
19918 060372352013000, District 2
19919 060372352013001, District 2
19920 060372352013002, District 2
19921 060372352013003, District 2
19922 060372352013004, District 2
19923 060372352013005, District 2
19924 060372352013006, District 2
19925 060372352013007, District 2
19926 060372352013008, District 2
19927 060372352013009, District 2
19928 060372352013010, District 2

19929 060372352021000, District 2
19930 060372352021001, District 2
19931 060372352021002, District 2
19932 060372352021003, District 2
19933 060372352021004, District 2
19934 060372352021005, District 2
19935 060372352021006, District 2
19936 060372352021007, District 2
19937 060372352021008, District 2
19938 060372352021009, District 2
19939 060372352021010, District 2
19940 060372352021011, District 2
19941 060372352021012, District 2
19942 060372352021013, District 2
19943 060372352021014, District 2
19944 060372352021015, District 2
19945 060372352021016, District 2
19946 060372352022000, District 2
19947 060372352022001, District 2
19948 060372352022002, District 2
19949 060372352022003, District 2
19950 060372352022004, District 2
19951 060372352022005, District 2
19952 060372352022006, District 2
19953 060372352022007, District 2
19954 060372352022008, District 2
19955 060372352022009, District 2
19956 060372352022010, District 2
19957 060372352022011, District 2
19958 060372352022012, District 2
19959 060372352022013, District 2
19960 060372352023000, District 2
19961 060372352023001, District 2
19962 060372352023002, District 2
19963 060372352023003, District 2
19964 060372352023004, District 2
19965 060372352023005, District 2
19966 060372352023006, District 2
19967 060372352023007, District 2
19968 060372352023008, District 2
19969 060372352023009, District 2
19970 060372352023010, District 2
19971 060372352023011, District 2
19972 060372360011000, District 2
19973 060372360011001, District 2
19974 060372360011002, District 2
19975 060372360011003, District 2

19976 060372360011004, District 2
19977 060372360011005, District 2
19978 060372360011006, District 2
19979 060372360011007, District 2
19980 060372360011008, District 2
19981 060372360012000, District 2
19982 060372360012001, District 2
19983 060372360012002, District 2
19984 060372360012003, District 2
19985 060372360012004, District 2
19986 060372360012005, District 2
19987 060372360012006, District 2
19988 060372360012007, District 2
19989 060372360013000, District 2
19990 060372360013001, District 2
19991 060372360013002, District 2
19992 060372360013003, District 2
19993 060372360013004, District 2
19994 060372360013005, District 2
19995 060372360013006, District 2
19996 060372360013007, District 2
19997 060372360013008, District 2
19998 060372360013009, District 2
19999 060372360014000, District 2
20000 060372360014001, District 2
20001 060372360014002, District 2
20002 060372360014003, District 2
20003 060372360014004, District 2
20004 060372360014005, District 2
20005 060372360014006, District 2
20006 060372360014007, District 2
20007 060372361011000, District 2
20008 060372361011001, District 2
20009 060372361011002, District 2
20010 060372361011003, District 2
20011 060372361011004, District 2
20012 060372361011005, District 2
20013 060372361011006, District 2
20014 060372361011007, District 2
20015 060372361011008, District 2
20016 060372361011009, District 2
20017 060372361011010, District 2
20018 060372361011011, District 2
20019 060372361011012, District 2
20020 060372361011013, District 2
20021 060372361011014, District 2
20022 060372361011015, District 2

20023 060372361011016, District 2
20024 060372361011017, District 2
20025 060372361011018, District 2
20026 060372361011019, District 2
20027 060372361011020, District 2
20028 060372361011021, District 2
20029 060372361011022, District 2
20030 060372361011023, District 2
20031 060372361011024, District 2
20032 060372361011025, District 2
20033 060372361012000, District 2
20034 060372361012001, District 2
20035 060372361012002, District 2
20036 060372361012003, District 2
20037 060372361012004, District 2
20038 060372361012005, District 2
20039 060372361021000, District 2
20040 060372361021001, District 2
20041 060372361021002, District 2
20042 060372361022000, District 2
20043 060372361022001, District 2
20044 060372361022002, District 2
20045 060372361022003, District 2
20046 060372361022004, District 2
20047 060372361022005, District 2
20048 060372362031000, District 2
20049 060372362031001, District 2
20050 060372362031002, District 2
20051 060372362031003, District 2
20052 060372362031004, District 2
20053 060372362031005, District 2
20054 060372362031006, District 2
20055 060372362031007, District 2
20056 060372362032000, District 2
20057 060372362041000, District 2
20058 060372362041001, District 2
20059 060372362041002, District 2
20060 060372362041003, District 2
20061 060372362041004, District 2
20062 060372362042000, District 2
20063 060372362042001, District 2
20064 060372362042002, District 2
20065 060372362042003, District 2
20066 060372362051000, District 2
20067 060372362051001, District 2
20068 060372362051002, District 2
20069 060372362052000, District 2

20070 060372362052001, District 2
20071 060372362061000, District 2
20072 060372362061001, District 2
20073 060372362061002, District 2
20074 060372362062000, District 2
20075 060372362062001, District 2
20076 060372364001000, District 2
20077 060372364001001, District 2
20078 060372364001002, District 2
20079 060372364001003, District 2
20080 060372364001004, District 2
20081 060372364001005, District 2
20082 060372364002000, District 2
20083 060372364002001, District 2
20084 060372364002002, District 2
20085 060372364002003, District 2
20086 060372364002004, District 2
20087 060372364002005, District 2
20088 060372364002006, District 2
20089 060372364003000, District 2
20090 060372364003001, District 2
20091 060372364003002, District 2
20092 060372364003003, District 2
20093 060372364003004, District 2
20094 060372364003005, District 2
20095 060372364003006, District 2
20096 060372371011000, District 2
20097 060372371011001, District 2
20098 060372371011002, District 2
20099 060372371012000, District 2
20100 060372371012001, District 2
20101 060372371012002, District 2
20102 060372371012003, District 2
20103 060372371013000, District 2
20104 060372371013001, District 2
20105 060372371013002, District 2
20106 060372371014000, District 2
20107 060372371014001, District 2
20108 060372371014002, District 2
20109 060372371014003, District 2
20110 060372371014004, District 2
20111 060372371014005, District 2
20112 060372371014006, District 2
20113 060372371014007, District 2
20114 060372371014008, District 2
20115 060372371014009, District 2
20116 060372371014010, District 2

20117 060372371021000, District 2
20118 060372371021001, District 2
20119 060372371021002, District 2
20120 060372371021003, District 2
20121 060372371021004, District 2
20122 060372371021005, District 2
20123 060372371021006, District 2
20124 060372371021007, District 2
20125 060372371021008, District 2
20126 060372371021009, District 2
20127 060372371021010, District 2
20128 060372371021011, District 2
20129 060372371022000, District 2
20130 060372371022001, District 2
20131 060372371022002, District 2
20132 060372371022003, District 2
20133 060372371022004, District 2
20134 060372371022005, District 2
20135 060372371022006, District 2
20136 060372372011000, District 2
20137 060372372011001, District 2
20138 060372372011002, District 2
20139 060372372011003, District 2
20140 060372372011004, District 2
20141 060372372011005, District 2
20142 060372372011006, District 2
20143 060372372011007, District 2
20144 060372372011008, District 2
20145 060372372012000, District 2
20146 060372372012001, District 2
20147 060372372012002, District 2
20148 060372372012003, District 2
20149 060372372012004, District 2
20150 060372372012005, District 2
20151 060372372012006, District 2
20152 060372372012007, District 2
20153 060372372012008, District 2
20154 060372372013000, District 2
20155 060372372013001, District 2
20156 060372372013002, District 2
20157 060372372013003, District 2
20158 060372372013004, District 2
20159 060372372013005, District 2
20160 060372372013006, District 2
20161 060372372021000, District 2
20162 060372372021001, District 2
20163 060372372021002, District 2

20164 060372372021003, District 2
20165 060372372021004, District 2
20166 060372372021005, District 2
20167 060372372021006, District 2
20168 060372372021007, District 2
20169 060372372022000, District 2
20170 060372372022001, District 2
20171 060372372022002, District 2
20172 060372372022003, District 2
20173 060372372022004, District 2
20174 060372372022005, District 2
20175 060372372022006, District 2
20176 060372372022007, District 2
20177 060372372022008, District 2
20178 060372372022009, District 2
20179 060372372023000, District 2
20180 060372372023001, District 2
20181 060372372023002, District 2
20182 060372372023003, District 2
20183 060372372023004, District 2
20184 060372372023005, District 2
20185 060372372023006, District 2
20186 060372372023007, District 2
20187 060372372023008, District 2
20188 060372372024000, District 2
20189 060372372024001, District 2
20190 060372372024002, District 2
20191 060372372024003, District 2
20192 060372372024004, District 2
20193 060372372024005, District 2
20194 060372372024006, District 2
20195 060372372024007, District 2
20196 060372372024008, District 2
20197 060372372024009, District 2
20198 060372372024010, District 2
20199 060372372024011, District 2
20200 060372372024012, District 2
20201 060372372024013, District 2
20202 060372372024014, District 2
20203 060372372024015, District 2
20204 060372372024016, District 2
20205 060372373001000, District 2
20206 060372373001001, District 2
20207 060372373001002, District 2
20208 060372373001003, District 2
20209 060372373001004, District 2
20210 060372373001005, District 2

20211 060372373001006, District 2
20212 060372373001007, District 2
20213 060372373002000, District 2
20214 060372373002001, District 2
20215 060372373002002, District 2
20216 060372373002003, District 2
20217 060372373002004, District 2
20218 060372373002005, District 2
20219 060372373002006, District 2
20220 060372373002007, District 2
20221 060372373002008, District 2
20222 060372373002009, District 2
20223 060372373002010, District 2
20224 060372373002011, District 2
20225 060372373003000, District 2
20226 060372373003001, District 2
20227 060372373003002, District 2
20228 060372373003003, District 2
20229 060372373003004, District 2
20230 060372373003005, District 2
20231 060372373003006, District 2
20232 060372373003007, District 2
20233 060372373003008, District 2
20234 060372373003009, District 2
20235 060372373003010, District 2
20236 060372373003011, District 2
20237 060372373003012, District 2
20238 060372373004000, District 2
20239 060372373004001, District 2
20240 060372373004002, District 2
20241 060372373004003, District 2
20242 060372373004004, District 2
20243 060372373004005, District 2
20244 060372373004006, District 2
20245 060372373004007, District 2
20246 060372373004008, District 2
20247 060372373004009, District 2
20248 060372373004010, District 2
20249 060372373004011, District 2
20250 060372373004012, District 2
20251 060372373004013, District 2
20252 060372373005000, District 2
20253 060372373005001, District 2
20254 060372373005002, District 2
20255 060372373005003, District 2
20256 060372373005004, District 2
20257 060372373005005, District 2

20258 060372373005006, District 2
20259 060372373005007, District 2
20260 060372373005008, District 2
20261 060372374011000, District 2
20262 060372374011001, District 2
20263 060372374011002, District 2
20264 060372374011003, District 2
20265 060372374011004, District 2
20266 060372374011005, District 2
20267 060372374011006, District 2
20268 060372374011007, District 2
20269 060372374011008, District 2
20270 060372374011009, District 2
20271 060372374011010, District 2
20272 060372374011011, District 2
20273 060372374012000, District 2
20274 060372374012001, District 2
20275 060372374012002, District 2
20276 060372374012003, District 2
20277 060372374012004, District 2
20278 060372374012005, District 2
20279 060372374012006, District 2
20280 060372374012007, District 2
20281 060372374012008, District 2
20282 060372374012009, District 2
20283 060372374012010, District 2
20284 060372374012011, District 2
20285 060372374012012, District 2
20286 060372374013000, District 2
20287 060372374013001, District 2
20288 060372374013002, District 2
20289 060372374013003, District 2
20290 060372374013004, District 2
20291 060372374013005, District 2
20292 060372374013006, District 2
20293 060372374013007, District 2
20294 060372374013008, District 2
20295 060372374013009, District 2
20296 060372374021000, District 2
20297 060372374021001, District 2
20298 060372374021002, District 2
20299 060372374021003, District 2
20300 060372374021004, District 2
20301 060372374021005, District 2
20302 060372374021006, District 2
20303 060372374021007, District 2
20304 060372374021008, District 2

20305 060372374021009, District 2
20306 060372374021010, District 2
20307 060372374021011, District 2
20308 060372374022000, District 2
20309 060372374022001, District 2
20310 060372374022002, District 2
20311 060372374022003, District 2
20312 060372374022004, District 2
20313 060372374022005, District 2
20314 060372374022006, District 2
20315 060372374022007, District 2
20316 060372374022008, District 2
20317 060372374022009, District 2
20318 060372374023000, District 2
20319 060372374023001, District 2
20320 060372374023002, District 2
20321 060372374023003, District 2
20322 060372374023004, District 2
20323 060372374023005, District 2
20324 060372374023006, District 2
20325 060372374023007, District 2
20326 060372374023008, District 2
20327 060372374023009, District 2
20328 060372375001000, District 2
20329 060372375001001, District 2
20330 060372375001002, District 2
20331 060372375001003, District 2
20332 060372375001004, District 2
20333 060372375001005, District 2
20334 060372375001006, District 2
20335 060372375001007, District 2
20336 060372375001008, District 2
20337 060372375002000, District 2
20338 060372375002001, District 2
20339 060372375002002, District 2
20340 060372375002003, District 2
20341 060372375002004, District 2
20342 060372375002005, District 2
20343 060372375002006, District 2
20344 060372375002007, District 2
20345 060372375002008, District 2
20346 060372375002009, District 2
20347 060372375002010, District 2
20348 060372375002011, District 2
20349 060372375002012, District 2
20350 060372375002013, District 2
20351 060372375002014, District 2

20352 060372376001000, District 2
20353 060372376001001, District 2
20354 060372376001002, District 2
20355 060372376001003, District 2
20356 060372376001004, District 2
20357 060372376001005, District 2
20358 060372376001006, District 2
20359 060372376002000, District 2
20360 060372376002001, District 2
20361 060372376002002, District 2
20362 060372376002003, District 2
20363 060372376002004, District 2
20364 060372376002005, District 2
20365 060372376002006, District 2
20366 060372376002007, District 2
20367 060372376003000, District 2
20368 060372376003001, District 2
20369 060372376003002, District 2
20370 060372376003003, District 2
20371 060372376003004, District 2
20372 060372376003005, District 2
20373 060372376003006, District 2
20374 060372376003007, District 2
20375 060372376003008, District 2
20376 060372376003009, District 2
20377 060372376003010, District 2
20378 060372376003011, District 2
20379 060372376003012, District 2
20380 060372376003013, District 2
20381 060372376003014, District 2
20382 060372376003015, District 2
20383 060372376003016, District 2
20384 060372376004000, District 2
20385 060372376004001, District 2
20386 060372376004002, District 2
20387 060372376004003, District 2
20388 060372376004004, District 2
20389 060372376004005, District 2
20390 060372376004006, District 2
20391 060372376004007, District 2
20392 060372376004008, District 2
20393 060372376004009, District 2
20394 060372377101000, District 2
20395 060372377101001, District 2
20396 060372377101002, District 2
20397 060372377101003, District 2
20398 060372377101004, District 2

20399 060372377101005, District 2
20400 060372377101006, District 2
20401 060372377101007, District 2
20402 060372377102000, District 2
20403 060372377102001, District 2
20404 060372377102002, District 2
20405 060372377102003, District 2
20406 060372377102004, District 2
20407 060372377102005, District 2
20408 060372377102006, District 2
20409 060372377102007, District 2
20410 060372377102008, District 2
20411 060372377102009, District 2
20412 060372377201000, District 2
20413 060372377201001, District 2
20414 060372377201002, District 2
20415 060372377201003, District 2
20416 060372377201004, District 2
20417 060372377201005, District 2
20418 060372377201006, District 2
20419 060372377202000, District 2
20420 060372377202001, District 2
20421 060372377202002, District 2
20422 060372377202003, District 2
20423 060372377202004, District 2
20424 060372377202005, District 2
20425 060372377202006, District 2
20426 060372378001000, District 2
20427 060372378001001, District 2
20428 060372378001002, District 2
20429 060372378001003, District 2
20430 060372378001004, District 2
20431 060372378001005, District 2
20432 060372378001006, District 2
20433 060372378001007, District 2
20434 060372378001008, District 2
20435 060372378001009, District 2
20436 060372378001010, District 2
20437 060372378001011, District 2
20438 060372378001012, District 2
20439 060372378002000, District 2
20440 060372378002001, District 2
20441 060372378002002, District 2
20442 060372378002003, District 2
20443 060372378002004, District 2
20444 060372378002005, District 2
20445 060372378002006, District 2

20446 060372378002007, District 2
20447 060372378002008, District 2
20448 060372378002009, District 2
20449 060372378002010, District 2
20450 060372378002011, District 2
20451 060372378002012, District 2
20452 060372378002013, District 2
20453 060372378003000, District 2
20454 060372378003001, District 2
20455 060372378003002, District 2
20456 060372378003003, District 2
20457 060372378003004, District 2
20458 060372378003005, District 2
20459 060372378003006, District 2
20460 060372378004000, District 2
20461 060372378004001, District 2
20462 060372378004002, District 2
20463 060372378004003, District 2
20464 060372378004004, District 2
20465 060372378004005, District 2
20466 060372378004006, District 2
20467 060372378004007, District 2
20468 060372378004008, District 2
20469 060372378004009, District 2
20470 060372378004010, District 2
20471 060372378004011, District 2
20472 060372378004012, District 2
20473 060372378004013, District 2
20474 060372378004014, District 2
20475 060372379001000, District 2
20476 060372379001001, District 2
20477 060372379001002, District 2
20478 060372379001003, District 2
20479 060372379001004, District 2
20480 060372379001005, District 2
20481 060372379001006, District 2
20482 060372379001007, District 2
20483 060372379001008, District 2
20484 060372379001009, District 2
20485 060372379001010, District 2
20486 060372379001011, District 2
20487 060372379002000, District 2
20488 060372379002001, District 2
20489 060372379002002, District 2
20490 060372379002003, District 2
20491 060372379002004, District 2
20492 060372379002005, District 2

20493 060372379002006, District 2
20494 060372379002007, District 2
20495 060372379002008, District 2
20496 060372379002009, District 2
20497 060372379002010, District 2
20498 060372379002011, District 2
20499 060372379003000, District 2
20500 060372379003001, District 2
20501 060372379003002, District 2
20502 060372379003003, District 2
20503 060372379003004, District 2
20504 060372379003005, District 2
20505 060372379003006, District 2
20506 060372379003007, District 2
20507 060372379003008, District 2
20508 060372379003009, District 2
20509 060372379003010, District 2
20510 060372379003011, District 2
20511 060372379004000, District 2
20512 060372379004001, District 2
20513 060372379004002, District 2
20514 060372379004003, District 2
20515 060372379004004, District 2
20516 060372379004005, District 2
20517 060372379004006, District 2
20518 060372379004007, District 2
20519 060372379004008, District 2
20520 060372379004009, District 2
20521 060372379004010, District 2
20522 060372379004011, District 2
20523 060372380001000, District 2
20524 060372380001001, District 2
20525 060372380001002, District 2
20526 060372380001003, District 2
20527 060372380001004, District 2
20528 060372380001005, District 2
20529 060372380001006, District 2
20530 060372380001007, District 2
20531 060372380001008, District 2
20532 060372380001009, District 2
20533 060372380001010, District 2
20534 060372380001011, District 2
20535 060372380002000, District 2
20536 060372380002001, District 2
20537 060372380002002, District 2
20538 060372380002003, District 2
20539 060372380002004, District 2

20540 060372380002005, District 2
20541 060372380002006, District 2
20542 060372380002007, District 2
20543 060372380002008, District 2
20544 060372380002009, District 2
20545 060372380002010, District 2
20546 060372380002011, District 2
20547 060372380002012, District 2
20548 060372380002013, District 2
20549 060372380002014, District 2
20550 060372380002015, District 2
20551 060372380002016, District 2
20552 060372380002017, District 2
20553 060372380003000, District 2
20554 060372380003001, District 2
20555 060372380003002, District 2
20556 060372380003003, District 2
20557 060372380003004, District 2
20558 060372380003005, District 2
20559 060372380003006, District 2
20560 060372380003007, District 2
20561 060372380003008, District 2
20562 060372380003009, District 2
20563 060372380003010, District 2
20564 060372380003011, District 2
20565 060372380003012, District 2
20566 060372380003013, District 2
20567 060372380003014, District 2
20568 060372380003015, District 2
20569 060372380004000, District 2
20570 060372380004001, District 2
20571 060372380004002, District 2
20572 060372380004003, District 2
20573 060372380004004, District 2
20574 060372380004005, District 2
20575 060372380004006, District 2
20576 060372380005000, District 2
20577 060372380005001, District 2
20578 060372380005002, District 2
20579 060372380005003, District 2
20580 060372380005004, District 2
20581 060372380005005, District 2
20582 060372380005006, District 2
20583 060372380005007, District 2
20584 060372380005008, District 2
20585 060372380005009, District 2
20586 060372380005010, District 2

20587 060372380005011, District 2
20588 060372380006000, District 2
20589 060372380006001, District 2
20590 060372380006002, District 2
20591 060372380006003, District 2
20592 060372380006004, District 2
20593 060372380006005, District 2
20594 060372380006006, District 2
20595 060372380006007, District 2
20596 060372380006008, District 2
20597 060372380006009, District 2
20598 060372380006010, District 2
20599 060372380006011, District 2
20600 060372380006012, District 2
20601 060372380006013, District 2
20602 060372380006014, District 2
20603 060372380006015, District 2
20604 060372381001000, District 2
20605 060372381001001, District 2
20606 060372381001002, District 2
20607 060372381001003, District 2
20608 060372381001004, District 2
20609 060372381001005, District 2
20610 060372381001006, District 2
20611 060372381001007, District 2
20612 060372381001008, District 2
20613 060372381001009, District 2
20614 060372381001010, District 2
20615 060372381001011, District 2
20616 060372381002000, District 2
20617 060372381002001, District 2
20618 060372381002002, District 2
20619 060372381002003, District 2
20620 060372381002004, District 2
20621 060372381002005, District 2
20622 060372381002006, District 2
20623 060372381002007, District 2
20624 060372381002008, District 2
20625 060372381002009, District 2
20626 060372381002010, District 2
20627 060372381002011, District 2
20628 060372381003000, District 2
20629 060372381003001, District 2
20630 060372381003002, District 2
20631 060372381003003, District 2
20632 060372381003004, District 2
20633 060372381003005, District 2

20634 060372381003006, District 2
20635 060372381003007, District 2
20636 060372381003008, District 2
20637 060372381003009, District 2
20638 060372381003010, District 2
20639 060372381003011, District 2
20640 060372381004000, District 2
20641 060372381004001, District 2
20642 060372381004002, District 2
20643 060372381004003, District 2
20644 060372381004004, District 2
20645 060372381004005, District 2
20646 060372381004006, District 2
20647 060372381004007, District 2
20648 060372381004008, District 2
20649 060372381004009, District 2
20650 060372381004010, District 2
20651 060372381004011, District 2
20652 060372382001000, District 2
20653 060372382001001, District 2
20654 060372382001002, District 2
20655 060372382001003, District 2
20656 060372382001004, District 2
20657 060372382001005, District 2
20658 060372382001006, District 2
20659 060372382001007, District 2
20660 060372382001008, District 2
20661 060372382001009, District 2
20662 060372382001010, District 2
20663 060372382001011, District 2
20664 060372382001012, District 2
20665 060372382001013, District 2
20666 060372382001014, District 2
20667 060372382001015, District 2
20668 060372382001016, District 2
20669 060372382002000, District 2
20670 060372382002001, District 2
20671 060372382002002, District 2
20672 060372382002003, District 2
20673 060372382002004, District 2
20674 060372382002005, District 2
20675 060372382002006, District 2
20676 060372382002007, District 2
20677 060372382002008, District 2
20678 060372382002009, District 2
20679 060372382002010, District 2
20680 060372382002011, District 2

20681 060372382002012, District 2
20682 060372382002013, District 2
20683 060372382002014, District 2
20684 060372382002015, District 2
20685 060372382002016, District 2
20686 060372382002017, District 2
20687 060372382002018, District 2
20688 060372382002019, District 2
20689 060372382003000, District 2
20690 060372382003001, District 2
20691 060372382003002, District 2
20692 060372382003003, District 2
20693 060372382003004, District 2
20694 060372382003005, District 2
20695 060372382003006, District 2
20696 060372382003007, District 2
20697 060372382003008, District 2
20698 060372382003009, District 2
20699 060372382003010, District 2
20700 060372382003011, District 2
20701 060372382003012, District 2
20702 060372382003013, District 2
20703 060372382004000, District 2
20704 060372382004001, District 2
20705 060372382004002, District 2
20706 060372382004003, District 2
20707 060372382004004, District 2
20708 060372382004005, District 2
20709 060372382004006, District 2
20710 060372382004007, District 2
20711 060372382004008, District 2
20712 060372382004009, District 2
20713 060372382004010, District 2
20714 060372382004011, District 2
20715 060372382004012, District 2
20716 060372382004013, District 2
20717 060372382004014, District 2
20718 060372383101000, District 2
20719 060372383101001, District 2
20720 060372383101002, District 2
20721 060372383101003, District 2
20722 060372383101004, District 2
20723 060372383101005, District 2
20724 060372383102000, District 2
20725 060372383102001, District 2
20726 060372383102002, District 2
20727 060372383102003, District 2

20728 060372383102004, District 2
20729 060372383102005, District 2
20730 060372383102006, District 2
20731 060372383102007, District 2
20732 060372383102008, District 2
20733 060372383201000, District 2
20734 060372383201001, District 2
20735 060372383201002, District 2
20736 060372383201003, District 2
20737 060372383201004, District 2
20738 060372383201005, District 2
20739 060372383201006, District 2
20740 060372383202000, District 2
20741 060372383202001, District 2
20742 060372383202002, District 2
20743 060372383203000, District 2
20744 060372383203001, District 2
20745 060372383203002, District 2
20746 060372383203003, District 2
20747 060372383203004, District 2
20748 060372383203005, District 2
20749 060372384001000, District 2
20750 060372384001001, District 2
20751 060372384001002, District 2
20752 060372384001003, District 2
20753 060372384001004, District 2
20754 060372384001005, District 2
20755 060372384001006, District 2
20756 060372384001007, District 2
20757 060372384001008, District 2
20758 060372384001009, District 2
20759 060372384001010, District 2
20760 060372384001011, District 2
20761 060372384001012, District 2
20762 060372384001013, District 2
20763 060372384001014, District 2
20764 060372384001015, District 2
20765 060372384001016, District 2
20766 060372384002000, District 2
20767 060372384002001, District 2
20768 060372384002002, District 2
20769 060372384002003, District 2
20770 060372384002004, District 2
20771 060372384002005, District 2
20772 060372384002006, District 2
20773 060372384002007, District 2
20774 060372384002008, District 2

20775 060372384002009, District 2
20776 060372384002010, District 2
20777 060372384002011, District 2
20778 060372384002012, District 2
20779 060372384002013, District 2
20780 060372384002014, District 2
20781 060372384002015, District 2
20782 060372384002016, District 2
20783 060372384002017, District 2
20784 060372384003000, District 2
20785 060372384003001, District 2
20786 060372384003002, District 2
20787 060372384003003, District 2
20788 060372384003004, District 2
20789 060372384003005, District 2
20790 060372384003006, District 2
20791 060372384003007, District 2
20792 060372384003008, District 2
20793 060372384003009, District 2
20794 060372384003010, District 2
20795 060372384003011, District 2
20796 060372384003012, District 2
20797 060372384003013, District 2
20798 060372384004000, District 2
20799 060372384004001, District 2
20800 060372384004002, District 2
20801 060372384004003, District 2
20802 060372384004004, District 2
20803 060372384004005, District 2
20804 060372384004006, District 2
20805 060372384004007, District 2
20806 060372384004008, District 2
20807 060372384004009, District 2
20808 060372384004010, District 2
20809 060372384004011, District 2
20810 060372384004012, District 2
20811 060372384004013, District 2
20812 060372384004014, District 2
20813 060372392011000, District 2
20814 060372392011001, District 2
20815 060372392011002, District 2
20816 060372392011003, District 2
20817 060372392011004, District 2
20818 060372392011005, District 2
20819 060372392012000, District 2
20820 060372392012001, District 2
20821 060372392012002, District 2

20822 060372392013000, District 2
20823 060372392013001, District 2
20824 060372392013002, District 2
20825 060372392013003, District 2
20826 060372392013004, District 2
20827 060372392013005, District 2
20828 060372392021000, District 2
20829 060372392021001, District 2
20830 060372392021002, District 2
20831 060372392021003, District 2
20832 060372392021004, District 2
20833 060372392021005, District 2
20834 060372392021006, District 2
20835 060372392021007, District 2
20836 060372392021008, District 2
20837 060372392021009, District 2
20838 060372392021010, District 2
20839 060372392021011, District 2
20840 060372392021012, District 2
20841 060372392021013, District 2
20842 060372392021014, District 2
20843 060372392021015, District 2
20844 060372392021016, District 2
20845 060372392021017, District 2
20846 060372392021018, District 2
20847 060372392022000, District 2
20848 060372392022001, District 2
20849 060372392022002, District 2
20850 060372392022003, District 2
20851 060372392022004, District 2
20852 060372392022005, District 2
20853 060372392022006, District 2
20854 060372392023000, District 2
20855 060372392023001, District 2
20856 060372392023002, District 2
20857 060372392023003, District 2
20858 060372392023004, District 2
20859 060372392023005, District 2
20860 060372392023006, District 2
20861 060372392023007, District 2
20862 060372392023008, District 2
20863 060372392023009, District 2
20864 060372392023010, District 2
20865 060372392023011, District 2
20866 060372393101000, District 2
20867 060372393101001, District 2
20868 060372393101002, District 2

20869 060372393101003, District 2
20870 060372393101004, District 2
20871 060372393101005, District 2
20872 060372393101006, District 2
20873 060372393101007, District 2
20874 060372393101008, District 2
20875 060372393101009, District 2
20876 060372393101010, District 2
20877 060372393101011, District 2
20878 060372393102000, District 2
20879 060372393102001, District 2
20880 060372393102002, District 2
20881 060372393102003, District 2
20882 060372393102004, District 2
20883 060372393103000, District 2
20884 060372393103001, District 2
20885 060372393103002, District 2
20886 060372393201000, District 2
20887 060372393201001, District 2
20888 060372393201002, District 2
20889 060372393201003, District 2
20890 060372393202000, District 2
20891 060372393202001, District 2
20892 060372393202002, District 2
20893 060372393202003, District 2
20894 060372393202004, District 2
20895 060372393301000, District 2
20896 060372393301001, District 2
20897 060372393301002, District 2
20898 060372393301003, District 2
20899 060372393301004, District 2
20900 060372393301005, District 2
20901 060372393301006, District 2
20902 060372393301007, District 2
20903 060372393302000, District 2
20904 060372393302001, District 2
20905 060372393302002, District 2
20906 060372393302003, District 2
20907 060372393302004, District 2
20908 060372395011000, District 2
20909 060372395011001, District 2
20910 060372395011002, District 2
20911 060372395011003, District 2
20912 060372395011004, District 2
20913 060372395011005, District 2
20914 060372395011006, District 2
20915 060372395011007, District 2

20916 060372395011008, District 2
20917 060372395011009, District 2
20918 060372395012000, District 2
20919 060372395012001, District 2
20920 060372395012002, District 2
20921 060372395012003, District 2
20922 060372395012004, District 2
20923 060372395012005, District 2
20924 060372395012006, District 2
20925 060372395012007, District 2
20926 060372395013000, District 2
20927 060372395013001, District 2
20928 060372395013002, District 2
20929 060372395013003, District 2
20930 060372395013004, District 2
20931 060372395013005, District 2
20932 060372395013006, District 2
20933 060372395013007, District 2
20934 060372395013008, District 2
20935 060372395013009, District 2
20936 060372395021000, District 2
20937 060372395021001, District 2
20938 060372395021002, District 2
20939 060372395021003, District 2
20940 060372395021004, District 2
20941 060372395021005, District 2
20942 060372395021006, District 2
20943 060372395021007, District 2
20944 060372395021008, District 2
20945 060372395022000, District 2
20946 060372395022001, District 2
20947 060372395022002, District 2
20948 060372395022003, District 2
20949 060372395022004, District 2
20950 060372395022005, District 2
20951 060372395022006, District 2
20952 060372395022007, District 2
20953 060372395022008, District 2
20954 060372395022009, District 2
20955 060372395023000, District 2
20956 060372395023001, District 2
20957 060372395023002, District 2
20958 060372395023003, District 2
20959 060372395023004, District 2
20960 060372395023005, District 2
20961 060372396011000, District 2
20962 060372396011001, District 2

20963 060372396011002, District 2
20964 060372396011003, District 2
20965 060372396012000, District 2
20966 060372396012001, District 2
20967 060372396012002, District 2
20968 060372396012003, District 2
20969 060372396012004, District 2
20970 060372396012005, District 2
20971 060372396012006, District 2
20972 060372396012007, District 2
20973 060372396012008, District 2
20974 060372396021000, District 2
20975 060372396021001, District 2
20976 060372396021002, District 2
20977 060372396021003, District 2
20978 060372396022000, District 2
20979 060372396022001, District 2
20980 060372396022002, District 2
20981 060372396022003, District 2
20982 060372396022004, District 2
20983 060372396022005, District 2
20984 060372396022006, District 2
20985 060372397011000, District 2
20986 060372397011001, District 2
20987 060372397011002, District 2
20988 060372397011003, District 2
20989 060372397011004, District 2
20990 060372397012000, District 2
20991 060372397012001, District 2
20992 060372397012002, District 2
20993 060372397012003, District 2
20994 060372397012004, District 2
20995 060372397012005, District 2
20996 060372397012006, District 2
20997 060372397012007, District 2
20998 060372397012008, District 2
20999 060372397021000, District 2
21000 060372397021001, District 2
21001 060372397021002, District 2
21002 060372397022000, District 2
21003 060372397022001, District 2
21004 060372397022002, District 2
21005 060372397022003, District 2
21006 060372397022004, District 2
21007 060372397022005, District 2
21008 060372397022006, District 2
21009 060372397023000, District 2

21010 060372397023001, District 2
21011 060372397023002, District 2
21012 060372397023003, District 2
21013 060372397023004, District 2
21014 060372397023005, District 2
21015 060372397023006, District 2
21016 060372397023007, District 2
21017 060372397023008, District 2
21018 060372397023009, District 2
21019 060372398011000, District 2
21020 060372398011001, District 2
21021 060372398011002, District 2
21022 060372398011003, District 2
21023 060372398011004, District 2
21024 060372398011005, District 2
21025 060372398012000, District 2
21026 060372398012001, District 2
21027 060372398012002, District 2
21028 060372398012003, District 2
21029 060372398012004, District 2
21030 060372398012005, District 2
21031 060372398012006, District 2
21032 060372398013000, District 2
21033 060372398013001, District 2
21034 060372398013002, District 2
21035 060372398013003, District 2
21036 060372398013004, District 2
21037 060372398013005, District 2
21038 060372398013006, District 2
21039 060372398013007, District 2
21040 060372398013008, District 2
21041 060372398021000, District 2
21042 060372398021001, District 2
21043 060372398021002, District 2
21044 060372398021003, District 2
21045 060372398021004, District 2
21046 060372398021005, District 2
21047 060372398021006, District 2
21048 060372398021007, District 2
21049 060372398022000, District 2
21050 060372398022001, District 2
21051 060372398022002, District 2
21052 060372398022003, District 2
21053 060372398022004, District 2
21054 060372398022005, District 2
21055 060372398022006, District 2
21056 060372398023000, District 2

21057 060372398023001, District 2
21058 060372398023002, District 2
21059 060372398023003, District 2
21060 060372398023004, District 2
21061 060372398023005, District 2
21062 060372398023006, District 2
21063 060372398023007, District 2
21064 060372398023008, District 2
21065 060372398023009, District 2
21066 060372398023010, District 2
21067 060372398023011, District 2
21068 060372398024000, District 2
21069 060372398024001, District 2
21070 060372398024002, District 2
21071 060372398024003, District 2
21072 060372398024004, District 2
21073 060372398024005, District 2
21074 060372398024006, District 2
21075 060372400101000, District 2
21076 060372400101001, District 2
21077 060372400101002, District 2
21078 060372400101003, District 2
21079 060372400101004, District 2
21080 060372400101005, District 2
21081 060372400101006, District 2
21082 060372400101007, District 2
21083 060372400101008, District 2
21084 060372400101009, District 2
21085 060372400101010, District 2
21086 060372400101011, District 2
21087 060372400101012, District 2
21088 060372400101013, District 2
21089 060372400101014, District 2
21090 060372400101015, District 2
21091 060372400102000, District 2
21092 060372400102001, District 2
21093 060372400102002, District 2
21094 060372400102003, District 2
21095 060372400102004, District 2
21096 060372400102005, District 2
21097 060372400102006, District 2
21098 060372400102007, District 2
21099 060372400102008, District 2
21100 060372400102009, District 2
21101 060372400102010, District 2
21102 060372400102011, District 2
21103 060372400102012, District 2

21104 060372400102013, District 2
21105 060372400102014, District 2
21106 060372400102015, District 2
21107 060372400102016, District 2
21108 060372400102017, District 2
21109 060372400102018, District 2
21110 060372400102019, District 2
21111 060372400102020, District 2
21112 060372400102021, District 2
21113 060372400201000, District 2
21114 060372400201001, District 2
21115 060372400201002, District 2
21116 060372400201003, District 2
21117 060372400201004, District 2
21118 060372400201005, District 2
21119 060372400201006, District 2
21120 060372400201007, District 2
21121 060372400201008, District 2
21122 060372400201009, District 2
21123 060372400201010, District 2
21124 060372400201011, District 2
21125 060372400201012, District 2
21126 060372400201013, District 2
21127 060372400201014, District 2
21128 060372400201015, District 2
21129 060372400202000, District 2
21130 060372400202001, District 2
21131 060372400202002, District 2
21132 060372400202003, District 2
21133 060372400202004, District 2
21134 060372400202005, District 2
21135 060372400202006, District 2
21136 060372400202007, District 2
21137 060372400202008, District 2
21138 060372400202009, District 2
21139 060372400202010, District 2
21140 060372400202011, District 2
21141 060372400202012, District 2
21142 060372400202013, District 2
21143 060372400202014, District 2
21144 060372400203000, District 2
21145 060372400203001, District 2
21146 060372400203002, District 2
21147 060372400203003, District 2
21148 060372400203004, District 2
21149 060372400203005, District 2
21150 060372400203006, District 2

21151 060372400203007, District 2
21152 060372400203008, District 2
21153 060372400203009, District 2
21154 060372400203010, District 2
21155 060372400203011, District 2
21156 060372400203012, District 2
21157 060372400203013, District 2
21158 060372402001000, District 2
21159 060372402001001, District 2
21160 060372402001002, District 2
21161 060372402001003, District 2
21162 060372402001004, District 2
21163 060372402001005, District 2
21164 060372402001006, District 2
21165 060372402001007, District 2
21166 060372402001008, District 2
21167 060372402001009, District 2
21168 060372402001010, District 2
21169 060372402002000, District 2
21170 060372402002001, District 2
21171 060372402002002, District 2
21172 060372402002003, District 2
21173 060372402002004, District 2
21174 060372402002005, District 2
21175 060372402002006, District 2
21176 060372402002007, District 2
21177 060372402002008, District 2
21178 060372402002009, District 2
21179 060372402003000, District 2
21180 060372402003001, District 2
21181 060372402003002, District 2
21182 060372402003003, District 2
21183 060372402003004, District 2
21184 060372402003005, District 2
21185 060372402003006, District 2
21186 060372402003007, District 2
21187 060372402003008, District 2
21188 060372403011000, District 2
21189 060372403011001, District 2
21190 060372403011002, District 2
21191 060372403011003, District 2
21192 060372403011004, District 2
21193 060372403011005, District 2
21194 060372403012000, District 2
21195 060372403012001, District 2
21196 060372403012002, District 2
21197 060372403012003, District 2

21198 060372403012004, District 2
21199 060372403012005, District 2
21200 060372403012006, District 2
21201 060372403012007, District 2
21202 060372403012008, District 2
21203 060372403012009, District 2
21204 060372403012010, District 2
21205 060372403012011, District 2
21206 060372403012012, District 2
21207 060372403012013, District 2
21208 060372403021000, District 2
21209 060372403021001, District 2
21210 060372403021002, District 2
21211 060372403021003, District 2
21212 060372403021004, District 2
21213 060372403021005, District 2
21214 060372403021006, District 2
21215 060372403021007, District 2
21216 060372403021008, District 2
21217 060372403022000, District 2
21218 060372403022001, District 2
21219 060372403022002, District 2
21220 060372403022003, District 2
21221 060372403022004, District 2
21222 060372403022005, District 2
21223 060372403022006, District 2
21224 060372403022007, District 2
21225 060372404011000, District 2
21226 060372404011001, District 2
21227 060372404011002, District 2
21228 060372404011003, District 2
21229 060372404011004, District 2
21230 060372404011005, District 2
21231 060372404011006, District 2
21232 060372404012000, District 2
21233 060372404012001, District 2
21234 060372404012002, District 2
21235 060372404012003, District 2
21236 060372404012004, District 2
21237 060372404012005, District 2
21238 060372404012006, District 2
21239 060372404012007, District 2
21240 060372404012008, District 2
21241 060372404012009, District 2
21242 060372404012010, District 2
21243 060372404012011, District 2
21244 060372404012012, District 2

21245 060372404012013, District 2
21246 060372404013000, District 2
21247 060372404013001, District 2
21248 060372404013002, District 2
21249 060372404013003, District 2
21250 060372404013004, District 2
21251 060372404013005, District 2
21252 060372404021000, District 2
21253 060372404021001, District 2
21254 060372404021002, District 2
21255 060372404021003, District 2
21256 060372404021004, District 2
21257 060372404021005, District 2
21258 060372404021006, District 2
21259 060372404021007, District 2
21260 060372404021008, District 2
21261 060372404021009, District 2
21262 060372404022000, District 2
21263 060372404022001, District 2
21264 060372404022002, District 2
21265 060372404022003, District 2
21266 060372404022004, District 2
21267 060372404022005, District 2
21268 060372404022006, District 2
21269 060372404022007, District 2
21270 060372404022008, District 2
21271 060372404022009, District 2
21272 060372404022010, District 2
21273 060372404022011, District 2
21274 060372404022012, District 2
21275 060372404023000, District 2
21276 060372404023001, District 2
21277 060372404023002, District 2
21278 060372404023003, District 2
21279 060372404023004, District 2
21280 060372404023005, District 2
21281 060372404023006, District 2
21282 060372404023007, District 2
21283 060372405001000, District 2
21284 060372405001001, District 2
21285 060372405001002, District 2
21286 060372405001003, District 2
21287 060372405001004, District 2
21288 060372405001005, District 2
21289 060372405001006, District 2
21290 060372405001007, District 2
21291 060372405001008, District 2

21292 060372405002000, District 2
21293 060372405002001, District 2
21294 060372405002002, District 2
21295 060372405002003, District 2
21296 060372405002004, District 2
21297 060372405002005, District 2
21298 060372405002006, District 2
21299 060372405003000, District 2
21300 060372405003001, District 2
21301 060372405003002, District 2
21302 060372405003003, District 2
21303 060372405003004, District 2
21304 060372405003005, District 2
21305 060372405003006, District 2
21306 060372405003007, District 2
21307 060372405003008, District 2
21308 060372405004000, District 2
21309 060372405004001, District 2
21310 060372405004002, District 2
21311 060372405004003, District 2
21312 060372405004004, District 2
21313 060372405004005, District 2
21314 060372405004006, District 2
21315 060372405004007, District 2
21316 060372405004008, District 2
21317 060372405004009, District 2
21318 060372405004010, District 2
21319 060372405004011, District 2
21320 060372405004012, District 2
21321 060372405004013, District 2
21322 060372405004014, District 2
21323 060372405004015, District 2
21324 060372405004016, District 2
21325 060372405004017, District 2
21326 060372405004018, District 2
21327 060372405004019, District 2
21328 060372406001000, District 2
21329 060372406001001, District 2
21330 060372406001002, District 2
21331 060372406001003, District 2
21332 060372406001004, District 2
21333 060372406001005, District 2
21334 060372406001006, District 2
21335 060372406001007, District 2
21336 060372406002000, District 2
21337 060372406002001, District 2
21338 060372406002002, District 2

21339 060372406002003, District 2
21340 060372406002004, District 2
21341 060372406002005, District 2
21342 060372406002006, District 2
21343 060372406002007, District 2
21344 060372406002008, District 2
21345 060372406003000, District 2
21346 060372406003001, District 2
21347 060372406003002, District 2
21348 060372406003003, District 2
21349 060372406003004, District 2
21350 060372406003005, District 2
21351 060372406003006, District 2
21352 060372406003007, District 2
21353 060372406003008, District 2
21354 060372406004000, District 2
21355 060372406004001, District 2
21356 060372406004002, District 2
21357 060372406004003, District 2
21358 060372406004004, District 2
21359 060372406004005, District 2
21360 060372406004006, District 2
21361 060372406004007, District 2
21362 060372406004008, District 2
21363 060372407001000, District 2
21364 060372407001001, District 2
21365 060372407001002, District 2
21366 060372407001003, District 2
21367 060372407001004, District 2
21368 060372407001005, District 2
21369 060372407001006, District 2
21370 060372407001007, District 2
21371 060372407001008, District 2
21372 060372407001009, District 2
21373 060372407001010, District 2
21374 060372407001011, District 2
21375 060372407001012, District 2
21376 060372407001013, District 2
21377 060372407001014, District 2
21378 060372407002000, District 2
21379 060372407002001, District 2
21380 060372407002002, District 2
21381 060372407002003, District 2
21382 060372407002004, District 2
21383 060372407002005, District 2
21384 060372407003000, District 2
21385 060372407003001, District 2

21386 060372407003002, District 2
21387 060372407003003, District 2
21388 060372407003004, District 2
21389 060372407003005, District 2
21390 060372407003006, District 2
21391 060372407003007, District 2
21392 060372407003008, District 2
21393 060372407003009, District 2
21394 060372407003010, District 2
21395 060372407003011, District 2
21396 060372407003012, District 2
21397 060372407004000, District 2
21398 060372407004001, District 2
21399 060372407004002, District 2
21400 060372407004003, District 2
21401 060372407004004, District 2
21402 060372407004005, District 2
21403 060372407004006, District 2
21404 060372407004007, District 2
21405 060372407004008, District 2
21406 060372407004009, District 2
21407 060372407004010, District 2
21408 060372407004011, District 2
21409 060372407004012, District 2
21410 060372407004013, District 2
21411 060372407004014, District 2
21412 060372407005000, District 2
21413 060372407005001, District 2
21414 060372407005002, District 2
21415 060372407005003, District 2
21416 060372407005004, District 2
21417 060372407005005, District 2
21418 060372407005006, District 2
21419 060372407005007, District 2
21420 060372407005008, District 2
21421 060372407005009, District 2
21422 060372407005010, District 2
21423 060372407005011, District 2
21424 060372407005012, District 2
21425 060372407005013, District 2
21426 060372407005014, District 2
21427 060372407005015, District 2
21428 060372408001000, District 2
21429 060372408001001, District 2
21430 060372408001002, District 2
21431 060372408001003, District 2
21432 060372408001004, District 2

21433 060372408001005, District 2
21434 060372408001006, District 2
21435 060372408001007, District 2
21436 060372408001008, District 2
21437 060372408001009, District 2
21438 060372408001010, District 2
21439 060372408001011, District 2
21440 060372408001012, District 2
21441 060372408002000, District 2
21442 060372408002001, District 2
21443 060372408002002, District 2
21444 060372408002003, District 2
21445 060372408002004, District 2
21446 060372408002005, District 2
21447 060372408002006, District 2
21448 060372408002007, District 2
21449 060372408002008, District 2
21450 060372408002009, District 2
21451 060372408002010, District 2
21452 060372408002011, District 2
21453 060372408002012, District 2
21454 060372408003000, District 2
21455 060372408003001, District 2
21456 060372408003002, District 2
21457 060372408003003, District 2
21458 060372408003004, District 2
21459 060372408003005, District 2
21460 060372408003006, District 2
21461 060372408003007, District 2
21462 060372408003008, District 2
21463 060372408003009, District 2
21464 060372408003010, District 2
21465 060372408003011, District 2
21466 060372408003012, District 2
21467 060372408003013, District 2
21468 060372408003014, District 2
21469 060372409011000, District 2
21470 060372409011001, District 2
21471 060372409011002, District 2
21472 060372409011003, District 2
21473 060372409011004, District 2
21474 060372409011005, District 2
21475 060372409011006, District 2
21476 060372409011007, District 2
21477 060372409012000, District 2
21478 060372409012001, District 2
21479 060372409012002, District 2

21480 060372409012003, District 2
21481 060372409012004, District 2
21482 060372409012005, District 2
21483 060372409012006, District 2
21484 060372409021000, District 2
21485 060372409021001, District 2
21486 060372409021002, District 2
21487 060372409021003, District 2
21488 060372409021004, District 2
21489 060372409021005, District 2
21490 060372409021006, District 2
21491 060372409021007, District 2
21492 060372409021008, District 2
21493 060372409021009, District 2
21494 060372409021010, District 2
21495 060372409021011, District 2
21496 060372409021012, District 2
21497 060372409021013, District 2
21498 060372409021014, District 2
21499 060372409021015, District 2
21500 060372409021016, District 2
21501 060372409022000, District 2
21502 060372409022001, District 2
21503 060372409022002, District 2
21504 060372409022003, District 2
21505 060372409022004, District 2
21506 060372409022005, District 2
21507 060372409022006, District 2
21508 060372409022007, District 2
21509 060372409022008, District 2
21510 060372409022009, District 2
21511 060372409022010, District 2
21512 060372409022011, District 2
21513 060372409022012, District 2
21514 060372409022013, District 2
21515 060372409022014, District 2
21516 060372409022015, District 2
21517 060372410011000, District 2
21518 060372410011001, District 2
21519 060372410011002, District 2
21520 060372410011003, District 2
21521 060372410011004, District 2
21522 060372410011005, District 2
21523 060372410011006, District 2
21524 060372410011007, District 2
21525 060372410012000, District 2
21526 060372410012001, District 2

21527 060372410012002, District 2
21528 060372410012003, District 2
21529 060372410012004, District 2
21530 060372410012005, District 2
21531 060372410012006, District 2
21532 060372410012007, District 2
21533 060372410012008, District 2
21534 060372410012009, District 2
21535 060372410012010, District 2
21536 060372410012011, District 2
21537 060372410012012, District 2
21538 060372410012013, District 2
21539 060372410012014, District 2
21540 060372410012015, District 2
21541 060372410013000, District 2
21542 060372410013001, District 2
21543 060372410013002, District 2
21544 060372410013003, District 2
21545 060372410013004, District 2
21546 060372410013005, District 2
21547 060372410013006, District 2
21548 060372410013007, District 2
21549 060372410013008, District 2
21550 060372410013009, District 2
21551 060372410013010, District 2
21552 060372410013011, District 2
21553 060372410013012, District 2
21554 060372410013013, District 2
21555 060372410013014, District 2
21556 060372410013015, District 2
21557 060372410013016, District 2
21558 060372410013017, District 2
21559 060372410021000, District 2
21560 060372410021001, District 2
21561 060372410021002, District 2
21562 060372410021003, District 2
21563 060372410021004, District 2
21564 060372410021005, District 2
21565 060372410021006, District 2
21566 060372410021007, District 2
21567 060372410022000, District 2
21568 060372410022001, District 2
21569 060372410022002, District 2
21570 060372410022003, District 2
21571 060372410022004, District 2
21572 060372410022005, District 2
21573 060372410022006, District 2

21574 060372410022007, District 2
21575 060372410022008, District 2
21576 060372410022009, District 2
21577 060372410022010, District 2
21578 060372410022011, District 2
21579 060372410022012, District 2
21580 060372410023000, District 2
21581 060372410023001, District 2
21582 060372410023002, District 2
21583 060372410023003, District 2
21584 060372410023004, District 2
21585 060372410023005, District 2
21586 060372410023006, District 2
21587 060372410023007, District 2
21588 060372410023008, District 2
21589 060372410023009, District 2
21590 060372410023010, District 2
21591 060372411101000, District 2
21592 060372411101001, District 2
21593 060372411101002, District 2
21594 060372411101003, District 2
21595 060372411101004, District 2
21596 060372411101005, District 2
21597 060372411101006, District 2
21598 060372411102000, District 2
21599 060372411102001, District 2
21600 060372411102002, District 2
21601 060372411102003, District 2
21602 060372411102004, District 2
21603 060372411102005, District 2
21604 060372411102006, District 2
21605 060372411102007, District 2
21606 060372411102008, District 2
21607 060372411201000, District 2
21608 060372411201001, District 2
21609 060372411201002, District 2
21610 060372411201003, District 2
21611 060372411201004, District 2
21612 060372411201005, District 2
21613 060372411202000, District 2
21614 060372411202001, District 2
21615 060372411202002, District 2
21616 060372411202003, District 2
21617 060372411202004, District 2
21618 060372411202005, District 2
21619 060372411202006, District 2
21620 060372411202007, District 2

21621 060372411202008, District 2
21622 060372411202009, District 2
21623 060372411202010, District 2
21624 060372411202011, District 2
21625 060372411202012, District 2
21626 060372411202013, District 2
21627 060372411202014, District 2
21628 060372411202015, District 2
21629 060372411202016, District 2
21630 060372411203000, District 2
21631 060372411203001, District 2
21632 060372411203002, District 2
21633 060372411203003, District 2
21634 060372411203004, District 2
21635 060372411203005, District 2
21636 060372411203006, District 2
21637 060372411203007, District 2
21638 060372411203008, District 2
21639 060372411203009, District 2
21640 060372411203010, District 2
21641 060372411203011, District 2
21642 060372411203012, District 2
21643 060372411203013, District 2
21644 060372411203014, District 2
21645 060372411203015, District 2
21646 060372411204000, District 2
21647 060372411204001, District 2
21648 060372411204002, District 2
21649 060372411204003, District 2
21650 060372411204004, District 2
21651 060372411204005, District 2
21652 060372411204006, District 2
21653 060372411204007, District 2
21654 060372412011000, District 2
21655 060372412011001, District 2
21656 060372412011002, District 2
21657 060372412011003, District 2
21658 060372412011004, District 2
21659 060372412011005, District 2
21660 060372412011006, District 2
21661 060372412011007, District 2
21662 060372412011008, District 2
21663 060372412011009, District 2
21664 060372412012000, District 2
21665 060372412012001, District 2
21666 060372412012002, District 2
21667 060372412012003, District 2

21668 060372412012004, District 2
21669 060372412012005, District 2
21670 060372412012006, District 2
21671 060372412012007, District 2
21672 060372412012008, District 2
21673 060372412012009, District 2
21674 060372412012010, District 2
21675 060372412013000, District 2
21676 060372412013001, District 2
21677 060372412013002, District 2
21678 060372412013003, District 2
21679 060372412013004, District 2
21680 060372412013005, District 2
21681 060372412013006, District 2
21682 060372412013007, District 2
21683 060372412013008, District 2
21684 060372412021000, District 2
21685 060372412021001, District 2
21686 060372412021002, District 2
21687 060372412021003, District 2
21688 060372412021004, District 2
21689 060372412021005, District 2
21690 060372412021006, District 2
21691 060372412021007, District 2
21692 060372412022000, District 2
21693 060372412022001, District 2
21694 060372412022002, District 2
21695 060372412022003, District 2
21696 060372412022004, District 2
21697 060372412022005, District 2
21698 060372412022006, District 2
21699 060372412022007, District 2
21700 060372412022008, District 2
21701 060372412022009, District 2
21702 060372412022010, District 2
21703 060372412022011, District 2
21704 060372412022012, District 2
21705 060372412022013, District 2
21706 060372412022014, District 2
21707 060372412022015, District 2
21708 060372412023000, District 2
21709 060372412023001, District 2
21710 060372412023002, District 2
21711 060372412023003, District 2
21712 060372412023004, District 2
21713 060372412023005, District 2
21714 060372412023006, District 2

21715 060372412023007, District 2
21716 060372412023008, District 2
21717 060372412023009, District 2
21718 060372412023010, District 2
21719 060372412023011, District 2
21720 060372412024000, District 2
21721 060372412024001, District 2
21722 060372412024002, District 2
21723 060372412024003, District 2
21724 060372412024004, District 2
21725 060372412024005, District 2
21726 060372412024006, District 2
21727 060372412024007, District 2
21728 060372412024008, District 2
21729 060372412024009, District 2
21730 060372412024010, District 2
21731 060372412024011, District 2
21732 060372412024012, District 2
21733 060372412025000, District 2
21734 060372412025001, District 2
21735 060372412025002, District 2
21736 060372412025003, District 2
21737 060372412025004, District 2
21738 060372412025005, District 2
21739 060372412025006, District 2
21740 060372412025007, District 2
21741 060372412025008, District 2
21742 060372412025009, District 2
21743 060372413001000, District 2
21744 060372413001001, District 2
21745 060372413001002, District 2
21746 060372413001003, District 2
21747 060372413001004, District 2
21748 060372413001005, District 2
21749 060372413001006, District 2
21750 060372413001007, District 2
21751 060372413001008, District 2
21752 060372413001009, District 2
21753 060372413001010, District 2
21754 060372413001011, District 2
21755 060372413001012, District 2
21756 060372413001013, District 2
21757 060372413001014, District 2
21758 060372413002000, District 2
21759 060372413002001, District 2
21760 060372413002002, District 2
21761 060372413002003, District 2

21762 060372413002004, District 2
21763 060372413002005, District 2
21764 060372413002006, District 2
21765 060372413002007, District 2
21766 060372414001000, District 2
21767 060372414001001, District 2
21768 060372414001002, District 2
21769 060372414001003, District 2
21770 060372414001004, District 2
21771 060372414002000, District 2
21772 060372414002001, District 2
21773 060372414002002, District 2
21774 060372414002003, District 2
21775 060372414002004, District 2
21776 060372414002005, District 2
21777 060372414002006, District 2
21778 060372414002007, District 2
21779 060372414002008, District 2
21780 060372414002009, District 2
21781 060372414002010, District 2
21782 060372414002011, District 2
21783 060372414002012, District 2
21784 060372414002013, District 2
21785 060372414002014, District 2
21786 060372414002015, District 2
21787 060372414002016, District 2
21788 060372414002017, District 2
21789 060372420001000, District 2
21790 060372420001001, District 2
21791 060372420001002, District 2
21792 060372420001003, District 2
21793 060372420001004, District 2
21794 060372420001005, District 2
21795 060372420001006, District 2
21796 060372420002000, District 2
21797 060372420002001, District 2
21798 060372420002002, District 2
21799 060372420002003, District 2
21800 060372420002004, District 2
21801 060372420002005, District 2
21802 060372420003000, District 2
21803 060372420003001, District 2
21804 060372420003002, District 2
21805 060372420003003, District 2
21806 060372420003004, District 2
21807 060372420003005, District 2
21808 060372420003006, District 2

21809 060372421001000, District 2
21810 060372421001001, District 2
21811 060372421001002, District 2
21812 060372421001003, District 2
21813 060372421001004, District 2
21814 060372421001005, District 2
21815 060372422011000, District 2
21816 060372422011001, District 2
21817 060372422011002, District 2
21818 060372422011003, District 2
21819 060372422011004, District 2
21820 060372422011005, District 2
21821 060372422011006, District 2
21822 060372422011007, District 2
21823 060372422012000, District 2
21824 060372422012001, District 2
21825 060372422012002, District 2
21826 060372422021000, District 2
21827 060372422021001, District 2
21828 060372422021002, District 2
21829 060372422021003, District 2
21830 060372422021004, District 2
21831 060372422021005, District 2
21832 060372422021006, District 2
21833 060372422021007, District 2
21834 060372422021008, District 2
21835 060372422021009, District 2
21836 060372422022000, District 2
21837 060372422022001, District 2
21838 060372422022002, District 2
21839 060372422022003, District 2
21840 060372422022004, District 2
21841 060372422022005, District 2
21842 060372422022006, District 2
21843 060372423001000, District 2
21844 060372423001001, District 2
21845 060372423001002, District 2
21846 060372423001003, District 2
21847 060372423001004, District 2
21848 060372423002000, District 2
21849 060372423002001, District 2
21850 060372423002002, District 2
21851 060372423002003, District 2
21852 060372423002004, District 2
21853 060372423002005, District 2
21854 060372423002006, District 2
21855 060372423002007, District 2

21856 060372423002008, District 2
21857 060372423002009, District 2
21858 060372423003000, District 2
21859 060372423003001, District 2
21860 060372423003002, District 2
21861 060372423003003, District 2
21862 060372423003004, District 2
21863 060372423003005, District 2
21864 060372423003006, District 2
21865 060372423003007, District 2
21866 060372426001000, District 2
21867 060372426001001, District 2
21868 060372426001002, District 2
21869 060372426001003, District 2
21870 060372426001004, District 2
21871 060372426002000, District 2
21872 060372426002001, District 2
21873 060372426002002, District 2
21874 060372426002003, District 2
21875 060372426002004, District 2
21876 060372426003000, District 2
21877 060372426003001, District 2
21878 060372426003002, District 2
21879 060372426003003, District 2
21880 060372426003004, District 2
21881 060372426003005, District 2
21882 060372427001000, District 2
21883 060372427001001, District 2
21884 060372427001002, District 2
21885 060372427001003, District 2
21886 060372427001004, District 2
21887 060372427001005, District 2
21888 060372427001006, District 2
21889 060372427001007, District 2
21890 060372427002000, District 2
21891 060372427002001, District 2
21892 060372427002002, District 2
21893 060372427002003, District 2
21894 060372427002004, District 2
21895 060372427002005, District 2
21896 060372427002006, District 2
21897 060372427002007, District 2
21898 060372427002008, District 2
21899 060372427002009, District 2
21900 060372427002010, District 2
21901 060372427002011, District 2
21902 060372427002012, District 2

21903 060372427002013, District 2
21904 060372427002014, District 2
21905 060372427002015, District 2
21906 060372427003000, District 2
21907 060372427003001, District 2
21908 060372427003002, District 2
21909 060372427003003, District 2
21910 060372427003004, District 2
21911 060372427003005, District 2
21912 060372427003006, District 2
21913 060372427003007, District 2
21914 060372427003008, District 2
21915 060372427003009, District 2
21916 060372427003010, District 2
21917 060372427003011, District 2
21918 060372427003012, District 2
21919 060372430011000, District 2
21920 060372430011001, District 2
21921 060372430011002, District 2
21922 060372430011003, District 2
21923 060372430011004, District 2
21924 060372430011005, District 2
21925 060372430011006, District 2
21926 060372430011007, District 2
21927 060372430011008, District 2
21928 060372430011009, District 2
21929 060372430011010, District 2
21930 060372430012000, District 2
21931 060372430012001, District 2
21932 060372430012002, District 2
21933 060372430012003, District 2
21934 060372430012004, District 2
21935 060372430012005, District 2
21936 060372430021000, District 2
21937 060372430021001, District 2
21938 060372430021002, District 2
21939 060372430021003, District 2
21940 060372430021004, District 2
21941 060372430021005, District 2
21942 060372430021006, District 2
21943 060372430021007, District 2
21944 060372430021008, District 2
21945 060372430022000, District 2
21946 060372430022001, District 2
21947 060372430022002, District 2
21948 060372430022003, District 2
21949 060372430022004, District 2

21950 060372430022005, District 2
21951 060372430022006, District 2
21952 060372430022007, District 2
21953 060372430022008, District 2
21954 060372430022009, District 2
21955 060372430022010, District 2
21956 060372430022011, District 2
21957 060372430022012, District 2
21958 060372430022013, District 2
21959 060372431001000, District 2
21960 060372431001001, District 2
21961 060372431001002, District 2
21962 060372431001003, District 2
21963 060372431001004, District 2
21964 060372431001005, District 2
21965 060372431001006, District 2
21966 060372431001007, District 2
21967 060372431001008, District 2
21968 060372431002000, District 2
21969 060372431002001, District 2
21970 060372431002002, District 2
21971 060372431002003, District 2
21972 060372431002004, District 2
21973 060372431002005, District 2
21974 060372431002006, District 2
21975 060372431003000, District 2
21976 060372431003001, District 2
21977 060372431003002, District 2
21978 060372431003003, District 2
21979 060372431003004, District 2
21980 060372431003005, District 2
21981 060372611021000, District 3
21982 060372611021001, District 3
21983 060372611021002, District 3
21984 060372611021003, District 3
21985 060372611021004, District 3
21986 060372611021005, District 3
21987 060372611021006, District 3
21988 060372611021007, District 3
21989 060372611021008, District 3
21990 060372611021009, District 3
21991 060372611021010, District 3
21992 060372611022000, District 3
21993 060372611022001, District 3
21994 060372611022002, District 3
21995 060372611022003, District 3
21996 060372611023000, District 3

21997 060372611023001, District 3
21998 060372611023002, District 3
21999 060372611023003, District 3
22000 060372611023004, District 3
22001 060372611023005, District 3
22002 060372611023006, District 3
22003 060372611023007, District 3
22004 060372611023008, District 3
22005 060372611031000, District 3
22006 060372611031001, District 3
22007 060372611031002, District 3
22008 060372611031003, District 3
22009 060372611031004, District 3
22010 060372611031005, District 3
22011 060372611031006, District 3
22012 060372611031007, District 3
22013 060372611031008, District 3
22014 060372611031009, District 3
22015 060372611031010, District 3
22016 060372611031011, District 3
22017 060372611031012, District 3
22018 060372611031013, District 3
22019 060372611031014, District 3
22020 060372611041000, District 3
22021 060372611041001, District 3
22022 060372611041002, District 3
22023 060372611041003, District 3
22024 060372611041004, District 3
22025 060372611041005, District 3
22026 060372611041006, District 3
22027 060372611041007, District 3
22028 060372611041008, District 3
22029 060372611041009, District 3
22030 060372611041010, District 3
22031 060372611041011, District 3
22032 060372611041012, District 3
22033 060372611041013, District 3
22034 060372611041014, District 3
22035 060372611041015, District 3
22036 060372611041016, District 3
22037 060372611041017, District 3
22038 060372611041018, District 3
22039 060372611041019, District 3
22040 060372611041020, District 3
22041 060372612001000, District 3
22042 060372612001001, District 3
22043 060372612001002, District 3

22044 060372612001003, District 3
22045 060372612001004, District 3
22046 060372612001005, District 3
22047 060372612001006, District 3
22048 060372612001007, District 3
22049 060372612001008, District 3
22050 060372612001009, District 3
22051 060372612001010, District 3
22052 060372612001011, District 3
22053 060372612001012, District 3
22054 060372612001013, District 3
22055 060372612001014, District 3
22056 060372612001015, District 3
22057 060372612001016, District 3
22058 060372612001017, District 3
22059 060372612001018, District 3
22060 060372612001019, District 3
22061 060372612001020, District 3
22062 060372612001021, District 3
22063 060372612002000, District 3
22064 060372612002001, District 3
22065 060372612002002, District 3
22066 060372612002003, District 3
22067 060372612002004, District 3
22068 060372612002005, District 3
22069 060372612002006, District 3
22070 060372612002007, District 3
22071 060372612002008, District 3
22072 060372612002009, District 3
22073 060372621001000, District 3
22074 060372621001001, District 3
22075 060372621001002, District 3
22076 060372621002000, District 3
22077 060372621002001, District 3
22078 060372621002002, District 3
22079 060372621002003, District 3
22080 060372621002004, District 3
22081 060372621002005, District 3
22082 060372621002006, District 3
22083 060372621002007, District 3
22084 060372621002008, District 3
22085 060372621002009, District 3
22086 060372621002010, District 3
22087 060372621002011, District 3
22088 060372621002012, District 3
22089 060372621002013, District 3
22090 060372621002014, District 3

22091 060372621002015, District 3
22092 060372621002016, District 3
22093 060372621002017, District 3
22094 060372621002018, District 3
22095 060372621002019, District 3
22096 060372621002020, District 3
22097 060372621002021, District 3
22098 060372621003000, District 3
22099 060372621003001, District 3
22100 060372621003002, District 3
22101 060372621003003, District 3
22102 060372621003004, District 3
22103 060372622001000, District 3
22104 060372622001001, District 3
22105 060372622001002, District 3
22106 060372622001003, District 3
22107 060372622001004, District 3
22108 060372622001005, District 3
22109 060372622001006, District 3
22110 060372622001007, District 3
22111 060372622001008, District 3
22112 060372622001009, District 3
22113 060372622001010, District 3
22114 060372622001011, District 3
22115 060372622001012, District 3
22116 060372622001013, District 3
22117 060372622002000, District 3
22118 060372622002001, District 3
22119 060372622002002, District 3
22120 060372622002003, District 3
22121 060372622002004, District 3
22122 060372622002005, District 3
22123 060372622002006, District 3
22124 060372622002007, District 3
22125 060372622002008, District 3
22126 060372622002009, District 3
22127 060372622002010, District 3
22128 060372622002011, District 3
22129 060372622002012, District 3
22130 060372622002013, District 3
22131 060372622003000, District 3
22132 060372622003001, District 3
22133 060372622003002, District 3
22134 060372622003003, District 3
22135 060372623011000, District 3
22136 060372623011001, District 3
22137 060372623011002, District 3

22138 060372623011003, District 3
22139 060372623011004, District 3
22140 060372623011005, District 3
22141 060372623011006, District 3
22142 060372623011007, District 3
22143 060372623011008, District 3
22144 060372623011009, District 3
22145 060372623011010, District 3
22146 060372623011011, District 3
22147 060372623011012, District 3
22148 060372623011013, District 3
22149 060372623011014, District 3
22150 060372623011015, District 3
22151 060372623011016, District 3
22152 060372623011017, District 3
22153 060372623011018, District 3
22154 060372623011019, District 3
22155 060372623021000, District 3
22156 060372623021001, District 3
22157 060372623021002, District 3
22158 060372623021003, District 3
22159 060372623021004, District 3
22160 060372623021005, District 3
22161 060372623021006, District 3
22162 060372623021007, District 3
22163 060372623021008, District 3
22164 060372623021009, District 3
22165 060372623021010, District 3
22166 060372623021011, District 3
22167 060372623021012, District 3
22168 060372623021013, District 3
22169 060372623021014, District 3
22170 060372623021015, District 3
22171 060372623021016, District 3
22172 060372623021017, District 3
22173 060372623021018, District 3
22174 060372623022000, District 3
22175 060372623022001, District 3
22176 060372623022002, District 3
22177 060372623022003, District 3
22178 060372623022004, District 3
22179 060372623022005, District 3
22180 060372623022006, District 3
22181 060372623022007, District 3
22182 060372623031000, District 3
22183 060372623031001, District 3
22184 060372623031002, District 3

22185 060372623031003, District 3
22186 060372623031004, District 3
22187 060372623031005, District 3
22188 060372623031006, District 3
22189 060372623031007, District 3
22190 060372623032000, District 3
22191 060372623032001, District 3
22192 060372623032002, District 3
22193 060372623032003, District 3
22194 060372623032004, District 3
22195 060372623032005, District 3
22196 060372623032006, District 3
22197 060372623032007, District 3
22198 060372623032008, District 3
22199 060372623033000, District 3
22200 060372623033001, District 3
22201 060372623033002, District 3
22202 060372623033003, District 3
22203 060372623033004, District 3
22204 060372623033005, District 3
22205 060372623033006, District 3
22206 060372623033007, District 3
22207 060372623033008, District 3
22208 060372623033009, District 3
22209 060372624001000, District 3
22210 060372624001001, District 3
22211 060372624001002, District 3
22212 060372624001003, District 3
22213 060372624001004, District 3
22214 060372624001005, District 3
22215 060372624001006, District 3
22216 060372624001007, District 3
22217 060372624001008, District 3
22218 060372624001009, District 3
22219 060372624001010, District 3
22220 060372624001011, District 3
22221 060372624001012, District 3
22222 060372624001013, District 3
22223 060372624001014, District 3
22224 060372624001015, District 3
22225 060372624001016, District 3
22226 060372624001017, District 3
22227 060372624001018, District 3
22228 060372624001019, District 3
22229 060372624002000, District 3
22230 060372624002001, District 3
22231 060372624002002, District 3

22232 060372624002003, District 3
22233 060372624002004, District 3
22234 060372624002005, District 3
22235 060372624002006, District 3
22236 060372624002007, District 3
22237 060372624002008, District 3
22238 060372624002009, District 3
22239 060372624002010, District 3
22240 060372624002011, District 3
22241 060372624002012, District 3
22242 060372625011000, District 3
22243 060372625011001, District 3
22244 060372625011002, District 3
22245 060372625011003, District 3
22246 060372625011004, District 3
22247 060372625011005, District 3
22248 060372625011006, District 3
22249 060372625011007, District 3
22250 060372625011008, District 3
22251 060372625011009, District 3
22252 060372625011010, District 3
22253 060372625011011, District 3
22254 060372625011012, District 3
22255 060372625011013, District 3
22256 060372625012000, District 3
22257 060372625012001, District 3
22258 060372625012002, District 3
22259 060372625012003, District 3
22260 060372625012004, District 3
22261 060372625012005, District 3
22262 060372625012006, District 3
22263 060372625012007, District 3
22264 060372625012008, District 3
22265 060372625012009, District 3
22266 060372625012010, District 3
22267 060372625012011, District 3
22268 060372625012012, District 3
22269 060372625013000, District 3
22270 060372625013001, District 3
22271 060372625013002, District 3
22272 060372625013003, District 3
22273 060372625013004, District 3
22274 060372625013005, District 3
22275 060372625013006, District 3
22276 060372625013007, District 3
22277 060372625013008, District 3
22278 060372625013009, District 3

22279 060372625013010, District 3
22280 060372625013011, District 3
22281 060372625013012, District 3
22282 060372625013013, District 3
22283 060372625013014, District 3
22284 060372625013015, District 3
22285 060372625013016, District 3
22286 060372625013017, District 3
22287 060372625013018, District 3
22288 060372626011000, District 3
22289 060372626011001, District 3
22290 060372626011002, District 3
22291 060372626011003, District 3
22292 060372626011004, District 3
22293 060372626011005, District 3
22294 060372626011006, District 3
22295 060372626011007, District 3
22296 060372626011008, District 3
22297 060372626012000, District 3
22298 060372626012001, District 3
22299 060372626012002, District 3
22300 060372626012003, District 3
22301 060372626012004, District 3
22302 060372626012005, District 3
22303 060372626012006, District 3
22304 060372626012007, District 3
22305 060372626012008, District 3
22306 060372626012009, District 3
22307 060372626012010, District 3
22308 060372626012011, District 3
22309 060372626012012, District 3
22310 060372626012013, District 3
22311 060372626041000, District 3
22312 060372626041001, District 3
22313 060372626041002, District 3
22314 060372626041003, District 3
22315 060372626041004, District 3
22316 060372626041005, District 3
22317 060372626041006, District 3
22318 060372626041007, District 3
22319 060372626041008, District 3
22320 060372626041009, District 3
22321 060372626041010, District 3
22322 060372626042000, District 3
22323 060372626042001, District 3
22324 060372626042002, District 3
22325 060372626042003, District 3

22326 060372626042004, District 3
22327 060372626042005, District 3
22328 060372626043000, District 3
22329 060372626043001, District 3
22330 060372626043002, District 3
22331 060372626043003, District 3
22332 060372626043004, District 3
22333 060372626043005, District 3
22334 060372626043006, District 3
22335 060372626043007, District 3
22336 060372626043008, District 3
22337 060372626043009, District 3
22338 060372626043010, District 3
22339 060372626043011, District 3
22340 060372626043012, District 3
22341 060372626043013, District 3
22342 060372626043014, District 3
22343 060372626043015, District 3
22344 060372626043016, District 3
22345 060372626043017, District 3
22346 060372626043019, District 3
22347 060372626043020, District 3
22348 060372626043021, District 3
22349 060372626044000, District 3
22350 060372626044001, District 3
22351 060372626044002, District 3
22352 060372626044003, District 3
22353 060372626044004, District 3
22354 060372626045000, District 3
22355 060372626045001, District 3
22356 060372626045002, District 3
22357 060372626045003, District 3
22358 060372626045004, District 3
22359 060372626045005, District 3
22360 060372626045006, District 3
22361 060372626045007, District 3
22362 060372626045008, District 3
22363 060372626045009, District 3
22364 060372626045010, District 3
22365 060372627041000, District 3
22366 060372627041001, District 3
22367 060372627041002, District 3
22368 060372627041003, District 3
22369 060372627041004, District 3
22370 060372627041005, District 3
22371 060372627041006, District 3
22372 060372627041007, District 3

22373 060372627041008, District 3
22374 060372627041009, District 3
22375 060372627041010, District 3
22376 060372627041011, District 3
22377 060372627041012, District 3
22378 060372627041013, District 3
22379 060372627041014, District 3
22380 060372627041015, District 3
22381 060372627041016, District 3
22382 060372627041017, District 3
22383 060372627041018, District 3
22384 060372627041019, District 3
22385 060372627041020, District 3
22386 060372627041021, District 3
22387 060372627041022, District 3
22388 060372627041023, District 3
22389 060372627041024, District 3
22390 060372627042000, District 3
22391 060372627042001, District 3
22392 060372627042002, District 3
22393 060372627042003, District 3
22394 060372627042004, District 3
22395 060372627042005, District 3
22396 060372627042006, District 3
22397 060372627042007, District 3
22398 060372627042008, District 3
22399 060372627042009, District 3
22400 060372627042010, District 3
22401 060372627042011, District 3
22402 060372627042012, District 3
22403 060372627042013, District 3
22404 060372627042014, District 3
22405 060372627042015, District 3
22406 060372627061000, District 3
22407 060372627061001, District 3
22408 060372627061002, District 3
22409 060372627061003, District 3
22410 060372627061004, District 3
22411 060372627061005, District 3
22412 060372627061006, District 3
22413 060372627061007, District 3
22414 060372627061008, District 3
22415 060372627061009, District 3
22416 060372627061010, District 3
22417 060372627061011, District 3
22418 060372627061012, District 3
22419 060372627061013, District 3

22420 060372627061014, District 3
22421 060372627061016, District 3
22422 060372627061017, District 3
22423 060372627061018, District 3
22424 060372627061019, District 3
22425 060372627061020, District 3
22426 060372627062000, District 3
22427 060372627062001, District 3
22428 060372627062002, District 3
22429 060372627062003, District 3
22430 060372627062004, District 3
22431 060372627062005, District 3
22432 060372627062006, District 3
22433 060372627062007, District 3
22434 060372627062008, District 3
22435 060372627062009, District 3
22436 060372627062010, District 3
22437 060372627062011, District 3
22438 060372627062012, District 3
22439 060372627062013, District 3
22440 060372627062014, District 3
22441 060372627062015, District 3
22442 060372627062016, District 3
22443 060372627062017, District 3
22444 060372627062018, District 3
22445 060372627062019, District 3
22446 060372627062020, District 3
22447 060372627062021, District 3
22448 060372627062022, District 3
22449 060372627062023, District 3
22450 060372627062024, District 3
22451 060372627062025, District 3
22452 060372627062026, District 3
22453 060372627062027, District 3
22454 060372627062028, District 3
22455 060372627062029, District 3
22456 060372627062030, District 3
22457 060372627063000, District 3
22458 060372627063001, District 3
22459 060372627063002, District 3
22460 060372627063003, District 3
22461 060372627063004, District 3
22462 060372627063005, District 3
22463 060372627063006, District 3
22464 060372627063007, District 3
22465 060372627063008, District 3
22466 060372627063009, District 3

22467 060372627063010, District 3
22468 060372627063011, District 3
22469 060372627063012, District 3
22470 060372627063013, District 3
22471 060372627063014, District 3
22472 060372628021000, District 3
22473 060372628021001, District 3
22474 060372628021002, District 3
22475 060372628021003, District 3
22476 060372628021004, District 3
22477 060372628021005, District 3
22478 060372628021006, District 3
22479 060372628021007, District 3
22480 060372628021008, District 3
22481 060372628021009, District 3
22482 060372628021010, District 3
22483 060372628021011, District 3
22484 060372628021012, District 3
22485 060372628021013, District 3
22486 060372628021014, District 3
22487 060372628021015, District 3
22488 060372628022000, District 3
22489 060372628022001, District 3
22490 060372628022002, District 3
22491 060372628022003, District 3
22492 060372628022004, District 3
22493 060372628022005, District 3
22494 060372628022006, District 3
22495 060372628022007, District 3
22496 060372628022008, District 3
22497 060372628022009, District 3
22498 060372628022010, District 3
22499 060372628022011, District 3
22500 060372628022012, District 3
22501 060372628023000, District 3
22502 060372628023001, District 3
22503 060372628023002, District 3
22504 060372628023003, District 3
22505 060372628023004, District 3
22506 060372628023005, District 3
22507 060372628023006, District 3
22508 060372628023007, District 3
22509 060372628023008, District 3
22510 060372628023009, District 3
22511 060372628023010, District 3
22512 060372628023011, District 3
22513 060372628023012, District 3

22514 060372628023013, District 3
22515 060372628023014, District 3
22516 060372628023015, District 3
22517 060372628023016, District 3
22518 060372640001000, District 3
22519 060372640001001, District 3
22520 060372640001002, District 3
22521 060372640001003, District 3
22522 060372640001004, District 3
22523 060372640001005, District 3
22524 060372640001006, District 3
22525 060372640001007, District 3
22526 060372640001008, District 3
22527 060372640001009, District 3
22528 060372640001010, District 3
22529 060372640001011, District 3
22530 060372640001012, District 3
22531 060372640001013, District 3
22532 060372640001014, District 3
22533 060372640001015, District 3
22534 060372640001016, District 3
22535 060372640001017, District 3
22536 060372640001018, District 3
22537 060372640001019, District 3
22538 060372640001020, District 3
22539 060372640001021, District 3
22540 060372640001022, District 3
22541 060372640001023, District 3
22542 060372640001024, District 3
22543 060372640001025, District 3
22544 060372640001026, District 3
22545 060372640001027, District 3
22546 060372640002000, District 3
22547 060372640002001, District 3
22548 060372640002002, District 3
22549 060372640002003, District 3
22550 060372640002004, District 3
22551 060372640002005, District 3
22552 060372640002006, District 3
22553 060372640002007, District 3
22554 060372640002008, District 3
22555 060372640002009, District 3
22556 060372640002010, District 3
22557 060372640002011, District 3
22558 060372640002012, District 3
22559 060372640002013, District 3
22560 060372640002014, District 3

22561 060372640002015, District 3
22562 060372640002016, District 3
22563 060372640002017, District 3
22564 060372640003000, District 3
22565 060372640003001, District 3
22566 060372640003002, District 3
22567 060372640003003, District 3
22568 060372640003004, District 3
22569 060372640003005, District 3
22570 060372640003006, District 3
22571 060372640003007, District 3
22572 060372640003008, District 3
22573 060372640003009, District 3
22574 060372640003010, District 3
22575 060372641021000, District 3
22576 060372641021001, District 3
22577 060372641021002, District 3
22578 060372641021003, District 3
22579 060372641021004, District 3
22580 060372641022000, District 3
22581 060372641022001, District 3
22582 060372641031000, District 3
22583 060372641031001, District 3
22584 060372641032000, District 3
22585 060372641032001, District 3
22586 060372641032002, District 3
22587 060372641032003, District 3
22588 060372641032004, District 3
22589 060372641032005, District 3
22590 060372641032006, District 3
22591 060372641032007, District 3
22592 060372641032008, District 3
22593 060372641032009, District 3
22594 060372643031000, District 3
22595 060372643031001, District 3
22596 060372643031002, District 3
22597 060372643031003, District 3
22598 060372643031004, District 3
22599 060372643031005, District 3
22600 060372643032000, District 3
22601 060372643032001, District 3
22602 060372643032002, District 3
22603 060372643032003, District 3
22604 060372643041000, District 3
22605 060372643041001, District 3
22606 060372643042000, District 3
22607 060372643042001, District 3

22608 060372643042002, District 3
22609 060372643042003, District 3
22610 060372643042004, District 3
22611 060372643042005, District 3
22612 060372643042006, District 3
22613 060372643042007, District 3
22614 060372643042008, District 3
22615 060372643051000, District 3
22616 060372643051001, District 3
22617 060372643051002, District 3
22618 060372643052000, District 3
22619 060372643052001, District 3
22620 060372643052002, District 3
22621 060372643052003, District 3
22622 060372643052004, District 3
22623 060372643052005, District 3
22624 060372643052006, District 3
22625 060372643052007, District 3
22626 060372643052008, District 3
22627 060372643052009, District 3
22628 060372643052010, District 3
22629 060372643052011, District 3
22630 060372643052012, District 3
22631 060372643052013, District 3
22632 060372643052014, District 3
22633 060372643052015, District 3
22634 060372643052016, District 3
22635 060372643052017, District 3
22636 060372643052018, District 3
22637 060372643052019, District 3
22638 060372643052020, District 3
22639 060372643052021, District 3
22640 060372643052022, District 3
22641 060372643052023, District 3
22642 060372643052024, District 3
22643 060372643052025, District 3
22644 060372643052026, District 3
22645 060372643053000, District 3
22646 060372643053001, District 3
22647 060372643053002, District 3
22648 060372643053003, District 3
22649 060372643053004, District 3
22650 060372643061000, District 3
22651 060372643061001, District 3
22652 060372643061002, District 3
22653 060372643061003, District 3
22654 060372643061004, District 3

22655 060372643061005, District 3
22656 060372643061006, District 3
22657 060372643061007, District 3
22658 060372643061008, District 3
22659 060372643061009, District 3
22660 060372643061010, District 3
22661 060372643061011, District 3
22662 060372643061012, District 3
22663 060372643061013, District 3
22664 060372643061014, District 3
22665 060372643061015, District 3
22666 060372643061016, District 3
22667 060372651001000, District 3
22668 060372651001001, District 3
22669 060372651001002, District 3
22670 060372651001003, District 3
22671 060372651001004, District 3
22672 060372651001005, District 3
22673 060372651001006, District 3
22674 060372651001007, District 3
22675 060372651001008, District 3
22676 060372651001009, District 3
22677 060372651001010, District 3
22678 060372651002000, District 3
22679 060372651002001, District 3
22680 060372651002002, District 3
22681 060372651002003, District 3
22682 060372651002004, District 3
22683 060372651002005, District 3
22684 060372651002006, District 3
22685 060372651002007, District 3
22686 060372651002008, District 3
22687 060372651002009, District 3
22688 060372651002010, District 3
22689 060372651002011, District 3
22690 060372651002012, District 3
22691 060372651002013, District 3
22692 060372651002014, District 3
22693 060372651002015, District 3
22694 060372651002016, District 3
22695 060372651002017, District 3
22696 060372651002018, District 3
22697 060372651002019, District 3
22698 060372651002020, District 3
22699 060372651002021, District 3
22700 060372651002022, District 3
22701 060372652011000, District 3

22702 060372652011001, District 3
22703 060372652011002, District 3
22704 060372652011003, District 3
22705 060372652011004, District 3
22706 060372652011005, District 3
22707 060372652011006, District 3
22708 060372652012000, District 3
22709 060372652012001, District 3
22710 060372652012002, District 3
22711 060372652012003, District 3
22712 060372652012004, District 3
22713 060372652031000, District 3
22714 060372652031001, District 3
22715 060372652031002, District 3
22716 060372652031003, District 3
22717 060372652031004, District 3
22718 060372652032000, District 3
22719 060372652032001, District 3
22720 060372652032002, District 3
22721 060372652032003, District 3
22722 060372652032004, District 3
22723 060372652032005, District 3
22724 060372652041000, District 3
22725 060372652041001, District 3
22726 060372652041002, District 3
22727 060372652041003, District 3
22728 060372652041004, District 3
22729 060372652041005, District 3
22730 060372652041006, District 3
22731 060372652041007, District 3
22732 060372652041008, District 3
22733 060372652041009, District 3
22734 060372652041010, District 3
22735 060372652041011, District 3
22736 060372652041012, District 3
22737 060372652041013, District 3
22738 060372652041014, District 3
22739 060372652041015, District 3
22740 060372652041016, District 3
22741 060372653011000, District 3
22742 060372653011001, District 3
22743 060372653011002, District 3
22744 060372653011003, District 3
22745 060372653011004, District 3
22746 060372653011005, District 3
22747 060372653011006, District 3
22748 060372653011007, District 3

22749 060372653012000, District 3
22750 060372653012001, District 3
22751 060372653012002, District 3
22752 060372653012003, District 3
22753 060372653012004, District 3
22754 060372653012005, District 3
22755 060372653012006, District 3
22756 060372653012007, District 3
22757 060372653031000, District 3
22758 060372653031001, District 3
22759 060372653032000, District 3
22760 060372653032001, District 3
22761 060372653033000, District 3
22762 060372653033001, District 3
22763 060372653041000, District 3
22764 060372653041001, District 3
22765 060372653041002, District 3
22766 060372653041003, District 3
22767 060372653041004, District 3
22768 060372653041005, District 3
22769 060372653041006, District 3
22770 060372653042000, District 3
22771 060372653042001, District 3
22772 060372653042002, District 3
22773 060372653061000, District 3
22774 060372653061001, District 3
22775 060372653061002, District 3
22776 060372653061003, District 3
22777 060372653061004, District 3
22778 060372653061005, District 3
22779 060372653061006, District 3
22780 060372653071000, District 3
22781 060372653071001, District 3
22782 060372653071002, District 3
22783 060372653071003, District 3
22784 060372653071004, District 3
22785 060372653071005, District 3
22786 060372653071006, District 3
22787 060372653071007, District 3
22788 060372653071008, District 3
22789 060372653072000, District 3
22790 060372654101000, District 3
22791 060372654101001, District 3
22792 060372654101002, District 3
22793 060372654101003, District 3
22794 060372654101004, District 3
22795 060372654101005, District 3

22796 060372654101006, District 3
22797 060372654101007, District 3
22798 060372654101008, District 3
22799 060372654101009, District 3
22800 060372654101010, District 3
22801 060372654101011, District 3
22802 060372654102000, District 3
22803 060372654102001, District 3
22804 060372654102002, District 3
22805 060372654102003, District 3
22806 060372654102004, District 3
22807 060372654102005, District 3
22808 060372654102006, District 3
22809 060372654102007, District 3
22810 060372654102008, District 3
22811 060372654102009, District 3
22812 060372654102010, District 3
22813 060372654102011, District 3
22814 060372654102012, District 3
22815 060372654102013, District 3
22816 060372654102014, District 3
22817 060372654201000, District 3
22818 060372654201001, District 3
22819 060372654201002, District 3
22820 060372654201003, District 3
22821 060372654201004, District 3
22822 060372654201005, District 3
22823 060372654201006, District 3
22824 060372654201007, District 3
22825 060372654201008, District 3
22826 060372654201009, District 3
22827 060372654201010, District 3
22828 060372654201011, District 3
22829 060372654201012, District 3
22830 060372654202000, District 3
22831 060372654202001, District 3
22832 060372654202002, District 3
22833 060372654202003, District 3
22834 060372654202004, District 3
22835 060372654202005, District 3
22836 060372654202006, District 3
22837 060372654202007, District 3
22838 060372654202008, District 3
22839 060372654202009, District 3
22840 060372654202010, District 3
22841 060372654202011, District 3
22842 060372654202012, District 3

22843 060372654202013, District 3
22844 060372654202014, District 3
22845 060372654202015, District 3
22846 060372655211000, District 3
22847 060372655211001, District 3
22848 060372655211002, District 3
22849 060372655211003, District 3
22850 060372655211004, District 3
22851 060372655212000, District 3
22852 060372655212001, District 3
22853 060372655221000, District 3
22854 060372655221001, District 3
22855 060372655221002, District 3
22856 060372655221003, District 3
22857 060372655221004, District 3
22858 060372655221005, District 3
22859 060372655221006, District 3
22860 060372655221007, District 3
22861 060372655222000, District 3
22862 060372655222001, District 3
22863 060372655222002, District 3
22864 060372655222003, District 3
22865 060372655222004, District 3
22866 060372655231000, District 3
22867 060372655231001, District 3
22868 060372655231002, District 3
22869 060372655231003, District 3
22870 060372655231004, District 3
22871 060372655231005, District 3
22872 060372655231006, District 3
22873 060372655231007, District 3
22874 060372655231008, District 3
22875 060372655232000, District 3
22876 060372655232001, District 3
22877 060372655232002, District 3
22878 060372655232003, District 3
22879 060372655232004, District 3
22880 060372655232005, District 3
22881 060372655241000, District 3
22882 060372655241001, District 3
22883 060372655241002, District 3
22884 060372655242000, District 3
22885 060372655242001, District 3
22886 060372655242002, District 3
22887 060372655242003, District 3
22888 060372655242004, District 3
22889 060372655242005, District 3

22890 060372655242006, District 3
22891 060372655242007, District 3
22892 060372655242008, District 3
22893 060372655242009, District 3
22894 060372655242010, District 3
22895 060372655242011, District 3
22896 060372655242012, District 3
22897 060372655242013, District 3
22898 060372655242014, District 3
22899 060372656011000, District 3
22900 060372656011001, District 3
22901 060372656011002, District 3
22902 060372656011003, District 3
22903 060372656011004, District 3
22904 060372656011005, District 3
22905 060372656011006, District 3
22906 060372656011007, District 3
22907 060372656011008, District 3
22908 060372656011009, District 3
22909 060372656011010, District 3
22910 060372656011011, District 3
22911 060372656011012, District 3
22912 060372656011013, District 3
22913 060372656011014, District 3
22914 060372656011015, District 3
22915 060372656011016, District 3
22916 060372656012000, District 3
22917 060372656012001, District 3
22918 060372656012002, District 3
22919 060372656012003, District 3
22920 060372656012004, District 3
22921 060372656012005, District 3
22922 060372656012006, District 3
22923 060372656012007, District 3
22924 060372656012008, District 3
22925 060372656012009, District 3
22926 060372656021000, District 3
22927 060372656021001, District 3
22928 060372656021002, District 3
22929 060372656021003, District 3
22930 060372656021004, District 3
22931 060372656021005, District 3
22932 060372656021006, District 3
22933 060372656021007, District 3
22934 060372656022000, District 3
22935 060372656022001, District 3
22936 060372656022002, District 3

22937 060372656022003, District 3
22938 060372656022004, District 3
22939 060372656022005, District 3
22940 060372656022006, District 3
22941 060372656022007, District 3
22942 060372656022008, District 3
22943 060372657011000, District 3
22944 060372657011001, District 3
22945 060372657011002, District 3
22946 060372657011003, District 3
22947 060372657011004, District 3
22948 060372657011005, District 3
22949 060372657011006, District 3
22950 060372657011007, District 3
22951 060372657011008, District 3
22952 060372657011009, District 3
22953 060372657011010, District 3
22954 060372657011011, District 3
22955 060372657011012, District 3
22956 060372657011013, District 3
22957 060372657011014, District 3
22958 060372657011015, District 3
22959 060372657011016, District 3
22960 060372657011017, District 3
22961 060372657011018, District 3
22962 060372657011019, District 3
22963 060372657011020, District 3
22964 060372657011021, District 3
22965 060372657011022, District 3
22966 060372657011023, District 3
22967 060372657021000, District 3
22968 060372657021001, District 3
22969 060372657021002, District 3
22970 060372657022000, District 3
22971 060372657022001, District 3
22972 060372657022002, District 3
22973 060372657022003, District 3
22974 060372657022004, District 3
22975 060372657023000, District 3
22976 060372657023001, District 3
22977 060372657023002, District 3
22978 060372657023003, District 3
22979 060372657023004, District 3
22980 060372657023005, District 3
22981 060372671011000, District 3
22982 060372671011001, District 3
22983 060372671011002, District 3

22984 060372671011003, District 3
22985 060372671011004, District 3
22986 060372671011005, District 3
22987 060372671011006, District 3
22988 060372671011007, District 3
22989 060372671011008, District 3
22990 060372671011009, District 3
22991 060372671011010, District 3
22992 060372671011011, District 3
22993 060372671012000, District 3
22994 060372671012001, District 3
22995 060372671012002, District 3
22996 060372671012003, District 3
22997 060372671012004, District 3
22998 060372671012005, District 3
22999 060372671012006, District 3
23000 060372671012007, District 3
23001 060372671012008, District 3
23002 060372671012009, District 3
23003 060372671012010, District 3
23004 060372671012011, District 3
23005 060372671021000, District 3
23006 060372671021001, District 3
23007 060372671021002, District 3
23008 060372671021003, District 3
23009 060372671021004, District 3
23010 060372671021005, District 3
23011 060372671021006, District 3
23012 060372671021007, District 3
23013 060372671021008, District 3
23014 060372671021009, District 3
23015 060372671021010, District 3
23016 060372671021011, District 3
23017 060372671021012, District 3
23018 060372671021013, District 3
23019 060372671021014, District 3
23020 060372671021015, District 3
23021 060372671021016, District 3
23022 060372671022000, District 3
23023 060372671022001, District 3
23024 060372671022002, District 3
23025 060372671022003, District 3
23026 060372671022004, District 3
23027 060372671022005, District 3
23028 060372671022006, District 3
23029 060372671022007, District 3
23030 060372671022008, District 3

23031 060372671022009, District 3
23032 060372671022010, District 3
23033 060372671022011, District 3
23034 060372671022012, District 3
23035 060372671022013, District 3
23036 060372671022014, District 3
23037 060372672011000, District 3
23038 060372672011001, District 3
23039 060372672011002, District 3
23040 060372672012000, District 3
23041 060372672012001, District 3
23042 060372672012002, District 3
23043 060372672012003, District 3
23044 060372672012004, District 3
23045 060372672012005, District 3
23046 060372672012006, District 3
23047 060372672012007, District 3
23048 060372672012008, District 3
23049 060372672012009, District 3
23050 060372672012010, District 3
23051 060372672012011, District 3
23052 060372672012012, District 3
23053 060372672012013, District 3
23054 060372672013000, District 3
23055 060372672013001, District 3
23056 060372672013002, District 3
23057 060372672013003, District 3
23058 060372672013004, District 3
23059 060372672013005, District 3
23060 060372672013006, District 3
23061 060372672013007, District 3
23062 060372672013008, District 3
23063 060372672013009, District 3
23064 060372672013010, District 3
23065 060372672013011, District 3
23066 060372672021000, District 3
23067 060372672021001, District 3
23068 060372672021002, District 3
23069 060372672021003, District 3
23070 060372672021004, District 3
23071 060372672021005, District 3
23072 060372672021006, District 3
23073 060372672021007, District 3
23074 060372672021008, District 3
23075 060372672022000, District 3
23076 060372672022001, District 3
23077 060372672022002, District 3

23078 060372672022003, District 3
23079 060372672022004, District 3
23080 060372672022005, District 3
23081 060372672022006, District 3
23082 060372672022007, District 3
23083 060372672023000, District 3
23084 060372672023001, District 3
23085 060372672023002, District 3
23086 060372672023003, District 3
23087 060372672023004, District 3
23088 060372672023005, District 3
23089 060372672023006, District 3
23090 060372672023007, District 3
23091 060372672023008, District 3
23092 060372672023009, District 3
23093 060372672023010, District 3
23094 060372672023011, District 3
23095 060372672023012, District 3
23096 060372673001000, District 3
23097 060372673001001, District 3
23098 060372673001002, District 3
23099 060372673001003, District 3
23100 060372673001004, District 3
23101 060372673001005, District 3
23102 060372673001006, District 3
23103 060372673001007, District 3
23104 060372673001008, District 3
23105 060372673001009, District 3
23106 060372673001010, District 3
23107 060372673001011, District 3
23108 060372673001012, District 3
23109 060372673002000, District 3
23110 060372673002001, District 3
23111 060372673002002, District 3
23112 060372673002003, District 3
23113 060372673002004, District 3
23114 060372673002005, District 3
23115 060372673003000, District 3
23116 060372673003001, District 3
23117 060372673003002, District 3
23118 060372673003003, District 3
23119 060372673003004, District 3
23120 060372674031000, District 3
23121 060372674031001, District 3
23122 060372674032000, District 3
23123 060372674032001, District 3
23124 060372674032002, District 3

23125 060372674032003, District 3
23126 060372674033000, District 3
23127 060372674033001, District 3
23128 060372674033002, District 3
23129 060372674033003, District 3
23130 060372674033004, District 3
23131 060372674041000, District 3
23132 060372674041001, District 3
23133 060372674041002, District 3
23134 060372674041003, District 3
23135 060372674042000, District 3
23136 060372674042001, District 3
23137 060372674042002, District 3
23138 060372674042003, District 3
23139 060372674051000, District 3
23140 060372674051001, District 3
23141 060372674051002, District 3
23142 060372674051003, District 3
23143 060372674052000, District 3
23144 060372674052001, District 3
23145 060372674052002, District 3
23146 060372674052003, District 3
23147 060372674052004, District 3
23148 060372674052005, District 3
23149 060372674052006, District 3
23150 060372674052007, District 3
23151 060372674061000, District 3
23152 060372674061001, District 3
23153 060372674061002, District 3
23154 060372674061003, District 3
23155 060372674061004, District 3
23156 060372674061005, District 3
23157 060372674061006, District 3
23158 060372674061007, District 3
23159 060372674061008, District 3
23160 060372674061009, District 3
23161 060372674061010, District 3
23162 060372674061011, District 3
23163 060372674061012, District 3
23164 060372675021000, District 3
23165 060372675021001, District 3
23166 060372675021002, District 3
23167 060372675021003, District 3
23168 060372675021004, District 3
23169 060372675021005, District 3
23170 060372675021006, District 3
23171 060372675021007, District 3

23172 060372675021008, District 3
23173 060372675021009, District 3
23174 060372675022000, District 3
23175 060372675022001, District 3
23176 060372675022002, District 3
23177 060372675022003, District 3
23178 060372675022004, District 3
23179 060372675022005, District 3
23180 060372675022006, District 3
23181 060372675022007, District 3
23182 060372675022008, District 3
23183 060372675022009, District 3
23184 060372675022010, District 3
23185 060372675031000, District 3
23186 060372675031001, District 3
23187 060372675031002, District 3
23188 060372675031003, District 3
23189 060372675031004, District 3
23190 060372675031005, District 3
23191 060372675031006, District 3
23192 060372675031007, District 3
23193 060372675031008, District 3
23194 060372675031009, District 3
23195 060372675031010, District 3
23196 060372675031011, District 3
23197 060372675041000, District 3
23198 060372675041001, District 3
23199 060372675041002, District 3
23200 060372675041003, District 3
23201 060372675041004, District 3
23202 060372675041005, District 3
23203 060372675041006, District 3
23204 060372675041007, District 3
23205 060372675042000, District 3
23206 060372675042001, District 3
23207 060372675042002, District 3
23208 060372675042003, District 3
23209 060372675042004, District 3
23210 060372675042005, District 3
23211 060372676001000, District 3
23212 060372676001001, District 3
23213 060372676001002, District 3
23214 060372676001003, District 3
23215 060372676001004, District 3
23216 060372676001005, District 3
23217 060372676001006, District 3
23218 060372676001007, District 3

23219 060372676001008, District 3
23220 060372676002000, District 3
23221 060372676002001, District 3
23222 060372676002002, District 3
23223 060372676002003, District 3
23224 060372676002004, District 3
23225 060372676002005, District 3
23226 060372676002006, District 3
23227 060372676002007, District 3
23228 060372676002008, District 3
23229 060372676002009, District 3
23230 060372676002010, District 3
23231 060372676002011, District 3
23232 060372676002012, District 3
23233 060372676002013, District 3
23234 060372676002014, District 3
23235 060372676002015, District 3
23236 060372676002016, District 3
23237 060372676002017, District 3
23238 060372676002018, District 3
23239 060372676002019, District 3
23240 060372676002020, District 3
23241 060372676002021, District 3
23242 060372676002022, District 3
23243 060372676002023, District 3
23244 060372676002024, District 3
23245 060372676002025, District 3
23246 060372676002026, District 3
23247 060372676003000, District 3
23248 060372676003001, District 3
23249 060372676003002, District 3
23250 060372676003003, District 3
23251 060372676003004, District 3
23252 060372676003005, District 3
23253 060372676003006, District 3
23254 060372676003007, District 3
23255 060372676003008, District 3
23256 060372676003009, District 3
23257 060372676003010, District 3
23258 060372676003011, District 3
23259 060372676003012, District 3
23260 060372676003013, District 3
23261 060372676003014, District 3
23262 060372676003015, District 3
23263 060372676003016, District 3
23264 060372676003017, District 3
23265 060372676003018, District 3

23266 060372676003019, District 3
23267 060372677001000, District 3
23268 060372677001001, District 3
23269 060372677001002, District 3
23270 060372677001003, District 3
23271 060372677001004, District 3
23272 060372677001005, District 3
23273 060372677001006, District 3
23274 060372677001007, District 3
23275 060372677002000, District 3
23276 060372677002001, District 3
23277 060372677002002, District 3
23278 060372677002003, District 3
23279 060372677002004, District 3
23280 060372677002005, District 3
23281 060372677002006, District 3
23282 060372677002007, District 3
23283 060372677002008, District 3
23284 060372677002009, District 3
23285 060372677002010, District 3
23286 060372677002011, District 3
23287 060372677002012, District 3
23288 060372677002013, District 3
23289 060372677002014, District 3
23290 060372677002015, District 3
23291 060372677002016, District 3
23292 060372677002017, District 3
23293 060372677002018, District 3
23294 060372677002019, District 3
23295 060372677002020, District 3
23296 060372677002021, District 3
23297 060372677002022, District 3
23298 060372677002023, District 3
23299 060372677002024, District 3
23300 060372677002025, District 3
23301 060372677002026, District 3
23302 060372677002027, District 3
23303 060372677002028, District 3
23304 060372677002029, District 3
23305 060372677002030, District 3
23306 060372677002031, District 3
23307 060372678001000, District 3
23308 060372678001001, District 3
23309 060372678001002, District 3
23310 060372678001003, District 3
23311 060372678001004, District 3
23312 060372678001005, District 3

23313 060372678001006, District 3
23314 060372678001007, District 3
23315 060372678001008, District 3
23316 060372678001009, District 3
23317 060372678001010, District 3
23318 060372678001011, District 3
23319 060372678001012, District 3
23320 060372678001013, District 3
23321 060372678002000, District 3
23322 060372678002001, District 3
23323 060372678002002, District 3
23324 060372678002003, District 3
23325 060372678002004, District 3
23326 060372678002005, District 3
23327 060372678002006, District 3
23328 060372678002007, District 3
23329 060372678002008, District 3
23330 060372678002009, District 3
23331 060372678002010, District 3
23332 060372678002011, District 3
23333 060372678003000, District 3
23334 060372678003001, District 3
23335 060372678003002, District 3
23336 060372678003003, District 3
23337 060372678003004, District 3
23338 060372678003005, District 3
23339 060372678003006, District 3
23340 060372678003007, District 3
23341 060372678003008, District 3
23342 060372678003009, District 3
23343 060372678003010, District 3
23344 060372678003011, District 3
23345 060372678003012, District 3
23346 060372678003013, District 3
23347 060372678003014, District 3
23348 060372678003015, District 3
23349 060372678003016, District 3
23350 060372678003017, District 3
23351 060372678003018, District 3
23352 060372678003019, District 3
23353 060372679011000, District 3
23354 060372679011001, District 3
23355 060372679011002, District 3
23356 060372679011003, District 3
23357 060372679011004, District 3
23358 060372679011005, District 3
23359 060372679011006, District 3

23360 060372679011007, District 3
23361 060372679011008, District 3
23362 060372679011009, District 3
23363 060372679011010, District 3
23364 060372679011011, District 3
23365 060372679011012, District 3
23366 060372679011013, District 3
23367 060372679011014, District 3
23368 060372679011015, District 3
23369 060372679011016, District 3
23370 060372679011017, District 3
23371 060372679011018, District 3
23372 060372679011019, District 3
23373 060372679011020, District 3
23374 060372679011021, District 3
23375 060372679011022, District 3
23376 060372679012000, District 3
23377 060372679012001, District 3
23378 060372679012002, District 3
23379 060372679021000, District 3
23380 060372679021001, District 3
23381 060372679021002, District 3
23382 060372679021003, District 3
23383 060372679021004, District 3
23384 060372679021005, District 3
23385 060372679021006, District 3
23386 060372679021007, District 3
23387 060372679021008, District 3
23388 060372679021009, District 3
23389 060372679021010, District 3
23390 060372679021011, District 3
23391 060372679021012, District 3
23392 060372679021013, District 3
23393 060372679021014, District 3
23394 060372679021015, District 3
23395 060372679021016, District 3
23396 060372679022000, District 3
23397 060372679022001, District 3
23398 060372679022002, District 3
23399 060372679022003, District 3
23400 060372679022004, District 3
23401 060372679022005, District 3
23402 060372679022006, District 3
23403 060372679022007, District 3
23404 060372679022008, District 3
23405 060372679022009, District 3
23406 060372679022010, District 3

23407 060372679022011, District 3
23408 060372679022012, District 3
23409 060372679023000, District 3
23410 060372679023001, District 3
23411 060372679023002, District 3
23412 060372679023003, District 3
23413 060372679023004, District 3
23414 060372679023005, District 3
23415 060372679023006, District 3
23416 060372690001000, District 3
23417 060372690001001, District 3
23418 060372690001002, District 3
23419 060372690001003, District 3
23420 060372690001004, District 3
23421 060372690001005, District 3
23422 060372690001006, District 3
23423 060372690001007, District 3
23424 060372690001008, District 3
23425 060372690001009, District 3
23426 060372690001010, District 3
23427 060372690001011, District 3
23428 060372690001012, District 3
23429 060372690001013, District 3
23430 060372690001014, District 3
23431 060372690002000, District 3
23432 060372690002001, District 3
23433 060372690002002, District 3
23434 060372690002003, District 3
23435 060372690002004, District 3
23436 060372690002005, District 3
23437 060372690002006, District 3
23438 060372690002007, District 3
23439 060372690002008, District 3
23440 060372690002009, District 3
23441 060372690002010, District 3
23442 060372690002011, District 3
23443 060372690002012, District 3
23444 060372690002013, District 3
23445 060372690002014, District 3
23446 060372690003000, District 3
23447 060372690003001, District 3
23448 060372690003002, District 3
23449 060372690003003, District 3
23450 060372690003004, District 3
23451 060372690003005, District 3
23452 060372690003006, District 3
23453 060372690003007, District 3

23454 060372690004000, District 3
23455 060372690004001, District 3
23456 060372690004002, District 3
23457 060372690004003, District 3
23458 060372690004004, District 3
23459 060372690004005, District 3
23460 060372690004006, District 3
23461 060372690004007, District 3
23462 060372690004008, District 3
23463 060372690004009, District 3
23464 060372690004010, District 3
23465 060372690004011, District 3
23466 060372690004012, District 3
23467 060372690004013, District 3
23468 060372690004014, District 3
23469 060372690004015, District 3
23470 060372690004016, District 3
23471 060372690004017, District 3
23472 060372690004018, District 3
23473 060372690004019, District 3
23474 060372690005000, District 3
23475 060372690005001, District 3
23476 060372690005002, District 3
23477 060372690005003, District 3
23478 060372690005004, District 3
23479 060372690005005, District 3
23480 060372691001000, District 3
23481 060372691001001, District 3
23482 060372691001002, District 3
23483 060372691001003, District 3
23484 060372691001004, District 3
23485 060372691001005, District 3
23486 060372691001006, District 3
23487 060372691001007, District 3
23488 060372691001008, District 3
23489 060372691001009, District 3
23490 060372691001010, District 3
23491 060372691002000, District 3
23492 060372691002001, District 3
23493 060372691002002, District 3
23494 060372691002003, District 3
23495 060372691002004, District 3
23496 060372691002005, District 3
23497 060372691002006, District 3
23498 060372691002007, District 3
23499 060372691003000, District 3
23500 060372691003001, District 3

23501 060372691003002, District 3
23502 060372691003003, District 3
23503 060372691003004, District 3
23504 060372691003005, District 3
23505 060372691003006, District 3
23506 060372691003007, District 3
23507 060372691003008, District 3
23508 060372691003009, District 3
23509 060372691003010, District 3
23510 060372691003011, District 3
23511 060372691003012, District 3
23512 060372691004000, District 3
23513 060372691004001, District 3
23514 060372691004002, District 3
23515 060372691004003, District 3
23516 060372691004004, District 3
23517 060372691004005, District 3
23518 060372691004006, District 3
23519 060372691004007, District 3
23520 060372691004008, District 3
23521 060372691004009, District 3
23522 060372693001000, District 3
23523 060372693001001, District 3
23524 060372693001002, District 3
23525 060372693001003, District 3
23526 060372693001004, District 3
23527 060372693001005, District 3
23528 060372693001006, District 3
23529 060372693001007, District 3
23530 060372693001008, District 3
23531 060372693001009, District 3
23532 060372693001010, District 3
23533 060372693001011, District 3
23534 060372693002000, District 3
23535 060372693002001, District 3
23536 060372693002002, District 3
23537 060372693002003, District 3
23538 060372693002004, District 3
23539 060372693002005, District 3
23540 060372693002006, District 3
23541 060372693002007, District 3
23542 060372693002008, District 3
23543 060372693002009, District 3
23544 060372693002010, District 3
23545 060372693002011, District 3
23546 060372693002012, District 3
23547 060372693002013, District 3

23548 060372693002014, District 3
23549 060372693003000, District 3
23550 060372693003001, District 3
23551 060372693003002, District 3
23552 060372693003003, District 3
23553 060372693003004, District 3
23554 060372693003005, District 3
23555 060372693003006, District 3
23556 060372693003007, District 3
23557 060372693003008, District 3
23558 060372693003009, District 3
23559 060372693003010, District 3
23560 060372693003011, District 3
23561 060372693003012, District 3
23562 060372693003013, District 3
23563 060372693004000, District 3
23564 060372693004001, District 3
23565 060372693004002, District 3
23566 060372693004003, District 3
23567 060372693004004, District 3
23568 060372693004005, District 3
23569 060372693004006, District 3
23570 060372693004007, District 3
23571 060372693004008, District 3
23572 060372693005000, District 3
23573 060372693005001, District 3
23574 060372693005002, District 3
23575 060372693005003, District 3
23576 060372693005004, District 3
23577 060372693005005, District 3
23578 060372693005006, District 3
23579 060372693005007, District 3
23580 060372693005008, District 3
23581 060372693005009, District 3
23582 060372693005010, District 3
23583 060372695001000, District 3
23584 060372695001001, District 3
23585 060372695001002, District 3
23586 060372695001003, District 3
23587 060372695001004, District 3
23588 060372695001005, District 3
23589 060372695001006, District 3
23590 060372695001007, District 3
23591 060372695001008, District 3
23592 060372695002000, District 3
23593 060372695002001, District 3
23594 060372695002002, District 3

23595 060372695002003, District 3
23596 060372695002004, District 3
23597 060372695002005, District 3
23598 060372695002006, District 3
23599 060372695002007, District 3
23600 060372695002008, District 3
23601 060372695002009, District 3
23602 060372695002010, District 3
23603 060372695003000, District 3
23604 060372695003001, District 3
23605 060372695003002, District 3
23606 060372695003003, District 3
23607 060372695003004, District 3
23608 060372695003005, District 3
23609 060372695003006, District 3
23610 060372695003007, District 3
23611 060372695003008, District 3
23612 060372695003009, District 3
23613 060372695004000, District 3
23614 060372695004001, District 3
23615 060372695004002, District 3
23616 060372695004003, District 3
23617 060372695004004, District 3
23618 060372695004005, District 3
23619 060372695004006, District 3
23620 060372695004007, District 3
23621 060372695004008, District 3
23622 060372695004009, District 3
23623 060372695004010, District 3
23624 060372695004011, District 3
23625 060372695004012, District 3
23626 060372695004013, District 3
23627 060372695004014, District 3
23628 060372696011000, District 3
23629 060372696011001, District 3
23630 060372696011002, District 3
23631 060372696012000, District 3
23632 060372696012001, District 3
23633 060372696012002, District 3
23634 060372696012003, District 3
23635 060372696013000, District 3
23636 060372696013001, District 3
23637 060372696013002, District 3
23638 060372696013003, District 3
23639 060372696013004, District 3
23640 060372696021000, District 3
23641 060372696021001, District 3

23642 060372696021002, District 3
23643 060372696021003, District 3
23644 060372696021004, District 3
23645 060372696021005, District 3
23646 060372696022000, District 3
23647 060372696022001, District 3
23648 060372696022002, District 3
23649 060372696022003, District 3
23650 060372696022004, District 3
23651 060372696022005, District 3
23652 060372696022006, District 3
23653 060372697001000, District 3
23654 060372697001001, District 3
23655 060372697001002, District 3
23656 060372697001003, District 3
23657 060372697001004, District 3
23658 060372697001005, District 3
23659 060372697001006, District 3
23660 060372697001007, District 3
23661 060372697001008, District 3
23662 060372697001009, District 3
23663 060372697002000, District 3
23664 060372697002001, District 3
23665 060372697002002, District 3
23666 060372697002003, District 3
23667 060372697002004, District 3
23668 060372697002005, District 3
23669 060372697002006, District 3
23670 060372697002007, District 3
23671 060372697003000, District 3
23672 060372697003001, District 3
23673 060372697003002, District 3
23674 060372697003003, District 3
23675 060372697003004, District 3
23676 060372697003005, District 3
23677 060372697003006, District 3
23678 060372697003007, District 3
23679 060372697004000, District 3
23680 060372697004001, District 3
23681 060372697004002, District 3
23682 060372697004003, District 3
23683 060372697004004, District 3
23684 060372697004005, District 3
23685 060372697004006, District 3
23686 060372697004007, District 3
23687 060372697004008, District 3
23688 060372697004009, District 3

23689 060372698001000, District 3
23690 060372698001001, District 3
23691 060372698001002, District 3
23692 060372698001003, District 3
23693 060372698001004, District 3
23694 060372698001005, District 3
23695 060372698001006, District 3
23696 060372698001007, District 3
23697 060372698001008, District 3
23698 060372698001009, District 3
23699 060372698001010, District 3
23700 060372698001011, District 3
23701 060372698001012, District 3
23702 060372698002000, District 3
23703 060372698002001, District 3
23704 060372698002002, District 3
23705 060372698002003, District 3
23706 060372698002004, District 3
23707 060372698002005, District 3
23708 060372698002006, District 3
23709 060372699031000, District 3
23710 060372699031001, District 3
23711 060372699031002, District 3
23712 060372699032000, District 3
23713 060372699032001, District 3
23714 060372699032002, District 3
23715 060372699032003, District 3
23716 060372699032004, District 3
23717 060372699032005, District 3
23718 060372699032006, District 3
23719 060372699032007, District 3
23720 060372699051000, District 3
23721 060372699051001, District 3
23722 060372699051002, District 3
23723 060372699051003, District 3
23724 060372699051004, District 3
23725 060372699051005, District 3
23726 060372699051006, District 3
23727 060372699051007, District 3
23728 060372699051008, District 3
23729 060372699051009, District 3
23730 060372699052000, District 3
23731 060372699052001, District 3
23732 060372699061000, District 3
23733 060372699061001, District 3
23734 060372699061002, District 3
23735 060372699061003, District 3

23736 060372699062000, District 3
23737 060372699062001, District 3
23738 060372699062002, District 3
23739 060372699062003, District 3
23740 060372699071000, District 3
23741 060372699071001, District 3
23742 060372699071002, District 3
23743 060372699071003, District 3
23744 060372699072000, District 3
23745 060372699072001, District 3
23746 060372699072002, District 3
23747 060372699072003, District 3
23748 060372699072004, District 3
23749 060372699072005, District 3
23750 060372699072006, District 3
23751 060372699072007, District 3
23752 060372699081000, District 3
23753 060372699081001, District 3
23754 060372699081002, District 3
23755 060372699081003, District 3
23756 060372699081004, District 3
23757 060372699082000, District 3
23758 060372699091000, District 3
23759 060372699091001, District 3
23760 060372699092000, District 3
23761 060372699092001, District 3
23762 060372699092002, District 3
23763 060372699092003, District 3
23764 060372699092004, District 3
23765 060372699092005, District 3
23766 060372701011000, District 3
23767 060372701011001, District 3
23768 060372701011002, District 3
23769 060372701011003, District 3
23770 060372701011004, District 3
23771 060372701011005, District 3
23772 060372701011006, District 3
23773 060372701011007, District 3
23774 060372701011008, District 3
23775 060372701011009, District 3
23776 060372701011010, District 3
23777 060372701011011, District 3
23778 060372701011012, District 3
23779 060372701011013, District 3
23780 060372701011014, District 3
23781 060372701012000, District 3
23782 060372701012001, District 3

23783 060372701012002, District 3
23784 060372701012003, District 3
23785 060372701012004, District 3
23786 060372701012005, District 3
23787 060372701021000, District 3
23788 060372701021001, District 3
23789 060372701021002, District 3
23790 060372701021003, District 3
23791 060372701021004, District 3
23792 060372701021005, District 3
23793 060372701021006, District 3
23794 060372701021007, District 3
23795 060372701022000, District 3
23796 060372701022001, District 3
23797 060372701022002, District 3
23798 060372701022003, District 3
23799 060372702001000, District 2
23800 060372702001001, District 2
23801 060372702001002, District 2
23802 060372702001003, District 2
23803 060372702001004, District 2
23804 060372702001005, District 2
23805 060372702001006, District 2
23806 060372702001007, District 2
23807 060372702001008, District 2
23808 060372702002000, District 3
23809 060372702002001, District 3
23810 060372702002002, District 3
23811 060372702002003, District 3
23812 060372702002004, District 3
23813 060372702002005, District 3
23814 060372702002006, District 3
23815 060372702002007, District 3
23816 060372702002008, District 3
23817 060372702002009, District 3
23818 060372702002010, District 3
23819 060372702002011, District 3
23820 060372702002012, District 3
23821 060372702003000, District 3
23822 060372702003001, District 3
23823 060372702003002, District 3
23824 060372702003003, District 3
23825 060372702003004, District 3
23826 060372702003005, District 3
23827 060372702003006, District 3
23828 060372702003007, District 3
23829 060372702003008, District 3

23830 060372702003009, District 3
23831 060372702003010, District 3
23832 060372702003011, District 3
23833 060372702003012, District 3
23834 060372703001000, District 2
23835 060372703001001, District 2
23836 060372703001002, District 2
23837 060372703001003, District 2
23838 060372703001004, District 2
23839 060372703001005, District 2
23840 060372703001006, District 2
23841 060372703001007, District 2
23842 060372703001008, District 2
23843 060372703001009, District 2
23844 060372703001010, District 2
23845 060372703001011, District 2
23846 060372703001012, District 2
23847 060372703001013, District 2
23848 060372703001014, District 2
23849 060372703001015, District 2
23850 060372703001016, District 2
23851 060372703001017, District 2
23852 060372703001018, District 2
23853 060372703001019, District 2
23854 060372703001020, District 2
23855 060372703001021, District 2
23856 060372703001022, District 2
23857 060372703001023, District 2
23858 060372703002000, District 2
23859 060372703002001, District 2
23860 060372703002002, District 2
23861 060372703002003, District 2
23862 060372703002004, District 2
23863 060372703002005, District 2
23864 060372703002006, District 2
23865 060372703002007, District 2
23866 060372703002008, District 2
23867 060372703002009, District 2
23868 060372703002010, District 2
23869 060372703002011, District 2
23870 060372703002012, District 2
23871 060372703002013, District 2
23872 060372703002014, District 2
23873 060372703002015, District 2
23874 060372703002016, District 2
23875 060372703002017, District 2
23876 060372703002018, District 2

23877 060372703002019, District 2
23878 060372703002020, District 2
23879 060372703002021, District 2
23880 060372703002022, District 2
23881 060372711001000, District 3
23882 060372711001001, District 3
23883 060372711001002, District 3
23884 060372711001003, District 3
23885 060372711001004, District 3
23886 060372711001005, District 3
23887 060372711001006, District 3
23888 060372711001007, District 3
23889 060372711001008, District 3
23890 060372711001009, District 3
23891 060372711001010, District 3
23892 060372711001011, District 3
23893 060372711001012, District 3
23894 060372711001013, District 3
23895 060372711002000, District 3
23896 060372711002001, District 3
23897 060372711002002, District 3
23898 060372711002003, District 3
23899 060372711002004, District 3
23900 060372711002005, District 3
23901 060372711002006, District 3
23902 060372711002007, District 3
23903 060372711002008, District 3
23904 060372711002009, District 3
23905 060372711002010, District 3
23906 060372711002011, District 3
23907 060372711002012, District 3
23908 060372711002013, District 3
23909 060372711003000, District 3
23910 060372711003001, District 3
23911 060372711003002, District 3
23912 060372711003003, District 3
23913 060372711003004, District 3
23914 060372711003005, District 3
23915 060372711003006, District 3
23916 060372711003007, District 3
23917 060372711003008, District 3
23918 060372711003009, District 3
23919 060372711003010, District 3
23920 060372711003011, District 3
23921 060372712001000, District 3
23922 060372712001001, District 3
23923 060372712001002, District 3

23924 060372712001003, District 3
23925 060372712001004, District 3
23926 060372712001005, District 3
23927 060372712001006, District 3
23928 060372712001007, District 3
23929 060372712001008, District 3
23930 060372712001009, District 3
23931 060372712001010, District 3
23932 060372712001011, District 3
23933 060372712002000, District 3
23934 060372712002001, District 3
23935 060372712002002, District 3
23936 060372712002003, District 3
23937 060372712002004, District 3
23938 060372712002005, District 3
23939 060372712002006, District 3
23940 060372712002007, District 3
23941 060372712002008, District 3
23942 060372712002009, District 3
23943 060372712002010, District 3
23944 060372712002011, District 3
23945 060372712002012, District 3
23946 060372712002013, District 3
23947 060372712002014, District 3
23948 060372712002015, District 3
23949 060372713001000, District 3
23950 060372713001001, District 3
23951 060372713001002, District 3
23952 060372713001003, District 3
23953 060372713001004, District 3
23954 060372713001005, District 3
23955 060372713001006, District 3
23956 060372713002000, District 3
23957 060372713002001, District 3
23958 060372713002002, District 3
23959 060372713002003, District 3
23960 060372713002004, District 3
23961 060372713002005, District 3
23962 060372713002006, District 3
23963 060372713002007, District 3
23964 060372713002008, District 3
23965 060372713002009, District 3
23966 060372713002010, District 3
23967 060372713002011, District 3
23968 060372713003000, District 3
23969 060372713003001, District 3
23970 060372713003002, District 3

23971 060372713003003, District 3
23972 060372713003004, District 3
23973 060372713003005, District 3
23974 060372713003006, District 3
23975 060372713003007, District 3
23976 060372713003008, District 3
23977 060372713003009, District 3
23978 060372713003010, District 3
23979 060372713003011, District 3
23980 060372713003012, District 3
23981 060372713003013, District 3
23982 060372713003014, District 3
23983 060372713003015, District 3
23984 060372713003016, District 3
23985 060372713003017, District 3
23986 060372713003018, District 3
23987 060372713004000, District 3
23988 060372713004001, District 3
23989 060372713004002, District 3
23990 060372713004003, District 3
23991 060372713004004, District 3
23992 060372713004005, District 3
23993 060372713004006, District 3
23994 060372713004007, District 3
23995 060372713004008, District 3
23996 060372713004009, District 3
23997 060372713004010, District 3
23998 060372713004011, District 3
23999 060372713004012, District 3
24000 060372713004013, District 3
24001 060372713004014, District 3
24002 060372713004015, District 3
24003 060372713004016, District 3
24004 060372714001000, District 3
24005 060372714001001, District 3
24006 060372714001002, District 3
24007 060372714001003, District 3
24008 060372714001004, District 3
24009 060372714001005, District 3
24010 060372714001006, District 3
24011 060372714002000, District 3
24012 060372714002001, District 3
24013 060372714002002, District 3
24014 060372714002003, District 3
24015 060372714002004, District 3
24016 060372714002005, District 3
24017 060372714002006, District 3

24018 060372714002007, District 3
24019 060372714002008, District 3
24020 060372714002009, District 3
24021 060372714002010, District 3
24022 060372714003000, District 3
24023 060372714003001, District 3
24024 060372714003002, District 3
24025 060372714003003, District 3
24026 060372714003004, District 3
24027 060372714003005, District 3
24028 060372714003006, District 3
24029 060372714003007, District 3
24030 060372714003008, District 3
24031 060372714003009, District 3
24032 060372714003010, District 3
24033 060372714003011, District 3
24034 060372714003012, District 3
24035 060372714003013, District 3
24036 060372714003014, District 3
24037 060372714003015, District 3
24038 060372714003016, District 3
24039 060372714003017, District 3
24040 060372714003018, District 3
24041 060372715001000, District 3
24042 060372715001001, District 3
24043 060372715001002, District 3
24044 060372715001003, District 3
24045 060372715001004, District 3
24046 060372715001005, District 3
24047 060372715001006, District 3
24048 060372715001007, District 3
24049 060372715002000, District 3
24050 060372715002001, District 3
24051 060372715002002, District 3
24052 060372715002003, District 3
24053 060372715002004, District 3
24054 060372715002005, District 3
24055 060372715002006, District 3
24056 060372715002007, District 3
24057 060372715003000, District 3
24058 060372715003001, District 3
24059 060372715003002, District 3
24060 060372715003003, District 3
24061 060372715003004, District 3
24062 060372715003005, District 3
24063 060372715003006, District 3
24064 060372715003007, District 3

24065 060372715003008, District 3
24066 060372715003009, District 3
24067 060372716001000, District 3
24068 060372716001001, District 3
24069 060372716001002, District 3
24070 060372716001003, District 3
24071 060372716001004, District 3
24072 060372716001005, District 3
24073 060372716002000, District 3
24074 060372716002001, District 3
24075 060372716002002, District 3
24076 060372716002003, District 3
24077 060372716002004, District 3
24078 060372716002005, District 3
24079 060372716002006, District 3
24080 060372716003000, District 3
24081 060372716003001, District 3
24082 060372716003002, District 3
24083 060372716003003, District 3
24084 060372716003004, District 3
24085 060372716003005, District 3
24086 060372716003006, District 3
24087 060372716003007, District 3
24088 060372716003008, District 3
24089 060372716003009, District 3
24090 060372716004000, District 3
24091 060372716004001, District 3
24092 060372716004002, District 3
24093 060372716004003, District 3
24094 060372716004004, District 3
24095 060372717021000, District 3
24096 060372717021001, District 3
24097 060372717021002, District 3
24098 060372717021003, District 3
24099 060372717021004, District 3
24100 060372717021005, District 3
24101 060372717021006, District 3
24102 060372717022000, District 3
24103 060372717022001, District 3
24104 060372717022002, District 3
24105 060372717022003, District 3
24106 060372717022004, District 3
24107 060372717023000, District 3
24108 060372717023001, District 3
24109 060372717023002, District 3
24110 060372717023003, District 3
24111 060372717031000, District 3

24112 060372717031001, District 3
24113 060372717031002, District 3
24114 060372717031003, District 3
24115 060372717031004, District 3
24116 060372717031005, District 3
24117 060372717031006, District 3
24118 060372717031007, District 3
24119 060372717031008, District 3
24120 060372717032000, District 3
24121 060372717032001, District 3
24122 060372717032002, District 3
24123 060372717032003, District 3
24124 060372717032004, District 3
24125 060372717032005, District 3
24126 060372717033000, District 3
24127 060372717033001, District 3
24128 060372717033002, District 3
24129 060372717041000, District 3
24130 060372717041001, District 3
24131 060372717041002, District 3
24132 060372717041003, District 3
24133 060372717041004, District 3
24134 060372717041005, District 3
24135 060372717041006, District 3
24136 060372717041007, District 3
24137 060372717041008, District 3
24138 060372717041009, District 3
24139 060372717041010, District 3
24140 060372717041011, District 3
24141 060372717041012, District 3
24142 060372717041013, District 3
24143 060372717041014, District 3
24144 060372717041015, District 3
24145 060372717041016, District 3
24146 060372717042000, District 3
24147 060372717042001, District 3
24148 060372717042002, District 3
24149 060372717042003, District 3
24150 060372717042004, District 3
24151 060372718011000, District 3
24152 060372718011001, District 3
24153 060372718011002, District 3
24154 060372718011003, District 3
24155 060372718011004, District 3
24156 060372718011005, District 3
24157 060372718012000, District 3
24158 060372718012001, District 3

24159 060372718012002, District 3
24160 060372718012003, District 3
24161 060372718012004, District 3
24162 060372718012005, District 3
24163 060372718012006, District 3
24164 060372718013000, District 3
24165 060372718013001, District 3
24166 060372718031000, District 3
24167 060372718031001, District 3
24168 060372718031002, District 3
24169 060372718031003, District 3
24170 060372718032000, District 3
24171 060372718032001, District 3
24172 060372718032002, District 3
24173 060372718041000, District 3
24174 060372718041001, District 3
24175 060372718041002, District 3
24176 060372718041003, District 3
24177 060372718041004, District 3
24178 060372718041005, District 3
24179 060372718042000, District 3
24180 060372718042001, District 3
24181 060372718042002, District 3
24182 060372718042003, District 3
24183 060372718042004, District 3
24184 060372718042005, District 3
24185 060372719011000, District 3
24186 060372719011001, District 3
24187 060372719011002, District 3
24188 060372719011003, District 3
24189 060372719011004, District 3
24190 060372719011005, District 3
24191 060372719012000, District 3
24192 060372719012001, District 3
24193 060372719012002, District 3
24194 060372719012003, District 3
24195 060372719012004, District 3
24196 060372719012005, District 3
24197 060372719012006, District 3
24198 060372719012007, District 3
24199 060372719012008, District 3
24200 060372719012009, District 3
24201 060372719012010, District 3
24202 060372719012011, District 3
24203 060372719012012, District 3
24204 060372719012013, District 3
24205 060372719013000, District 3

24206 060372719013001, District 3
24207 060372719013002, District 3
24208 060372719013003, District 3
24209 060372719013004, District 3
24210 060372719013005, District 3
24211 060372719013006, District 3
24212 060372719013007, District 3
24213 060372719013008, District 3
24214 060372719013009, District 3
24215 060372719021000, District 3
24216 060372719021001, District 3
24217 060372719021002, District 3
24218 060372719021003, District 3
24219 060372719021004, District 3
24220 060372719021005, District 3
24221 060372719021006, District 3
24222 060372719021007, District 3
24223 060372719021008, District 3
24224 060372719021009, District 3
24225 060372719021010, District 3
24226 060372719022000, District 3
24227 060372719022001, District 3
24228 060372719022002, District 3
24229 060372719022003, District 3
24230 060372719022004, District 3
24231 060372719022005, District 3
24232 060372719022006, District 3
24233 060372719022007, District 3
24234 060372719022008, District 3
24235 060372719022009, District 3
24236 060372719022010, District 3
24237 060372719023000, District 3
24238 060372719023001, District 3
24239 060372719023002, District 3
24240 060372719023003, District 3
24241 060372719023004, District 3
24242 060372719023005, District 3
24243 060372719023006, District 3
24244 060372719023007, District 3
24245 060372721001000, District 3
24246 060372721001001, District 3
24247 060372721001002, District 3
24248 060372721001003, District 3
24249 060372721001004, District 3
24250 060372721001005, District 3
24251 060372721001006, District 3
24252 060372721001007, District 3

24253 060372721001008, District 3
24254 060372721001009, District 3
24255 060372721001010, District 3
24256 060372721001011, District 3
24257 060372721001012, District 3
24258 060372721001013, District 3
24259 060372721002000, District 3
24260 060372721002001, District 3
24261 060372721002002, District 3
24262 060372721002003, District 3
24263 060372721002004, District 3
24264 060372721002005, District 3
24265 060372721002006, District 3
24266 060372721002007, District 3
24267 060372721002008, District 3
24268 060372721002009, District 3
24269 060372721002010, District 3
24270 060372721002011, District 3
24271 060372721002012, District 3
24272 060372721003000, District 3
24273 060372721003001, District 3
24274 060372721003002, District 3
24275 060372721003003, District 3
24276 060372721003004, District 3
24277 060372721003005, District 3
24278 060372721003006, District 3
24279 060372721003007, District 3
24280 060372721003008, District 3
24281 060372721003009, District 3
24282 060372721003010, District 3
24283 060372721003011, District 3
24284 060372721003012, District 3
24285 060372721003013, District 3
24286 060372721003014, District 3
24287 060372721004000, District 3
24288 060372721004001, District 3
24289 060372721004002, District 3
24290 060372721004003, District 3
24291 060372721004004, District 3
24292 060372721004005, District 3
24293 060372721004006, District 3
24294 060372721004007, District 3
24295 060372721004008, District 3
24296 060372721004009, District 3
24297 060372721004010, District 3
24298 060372721004011, District 3
24299 060372721005000, District 3

24300 060372721005001, District 3
24301 060372721005002, District 3
24302 060372721005003, District 3
24303 060372721005004, District 3
24304 060372721005005, District 3
24305 060372721005006, District 3
24306 060372721005007, District 3
24307 060372721005008, District 3
24308 060372722011000, District 3
24309 060372722011001, District 3
24310 060372722011002, District 3
24311 060372722011003, District 3
24312 060372722011004, District 3
24313 060372722011005, District 3
24314 060372722011006, District 3
24315 060372722011007, District 3
24316 060372722011008, District 3
24317 060372722011009, District 3
24318 060372722011010, District 3
24319 060372722011011, District 3
24320 060372722012000, District 3
24321 060372722012001, District 3
24322 060372722012002, District 3
24323 060372722012003, District 3
24324 060372722012004, District 3
24325 060372722021000, District 3
24326 060372722021001, District 3
24327 060372722021002, District 3
24328 060372722021003, District 3
24329 060372722021004, District 3
24330 060372722021005, District 3
24331 060372722021006, District 3
24332 060372722021007, District 3
24333 060372722021008, District 3
24334 060372722021009, District 3
24335 060372722021010, District 3
24336 060372722021011, District 3
24337 060372722022000, District 3
24338 060372722022001, District 3
24339 060372722022002, District 3
24340 060372722022003, District 3
24341 060372722022004, District 3
24342 060372722022005, District 3
24343 060372722022006, District 3
24344 060372722022007, District 3
24345 060372723011000, District 3
24346 060372723011001, District 3

24347 060372723011002, District 3
24348 060372723011003, District 3
24349 060372723011004, District 3
24350 060372723011005, District 3
24351 060372723011006, District 3
24352 060372723012000, District 3
24353 060372723012001, District 3
24354 060372723012002, District 3
24355 060372723012003, District 3
24356 060372723012004, District 3
24357 060372723012005, District 3
24358 060372723012006, District 3
24359 060372723012007, District 3
24360 060372723013000, District 3
24361 060372723013001, District 3
24362 060372723013002, District 3
24363 060372723013003, District 3
24364 060372723013004, District 3
24365 060372723013005, District 3
24366 060372723013006, District 3
24367 060372723021000, District 3
24368 060372723021001, District 3
24369 060372723021002, District 3
24370 060372723021003, District 3
24371 060372723021004, District 3
24372 060372723021005, District 3
24373 060372723022000, District 3
24374 060372723022001, District 3
24375 060372723022002, District 3
24376 060372723022003, District 3
24377 060372731001000, District 3
24378 060372731001001, District 3
24379 060372731001002, District 3
24380 060372731001003, District 3
24381 060372731001004, District 3
24382 060372731001005, District 3
24383 060372731001006, District 3
24384 060372731001007, District 3
24385 060372731001008, District 3
24386 060372731001009, District 3
24387 060372731001010, District 3
24388 060372731001011, District 3
24389 060372731001012, District 3
24390 060372731002000, District 3
24391 060372731002001, District 3
24392 060372731002002, District 3
24393 060372731002003, District 3

24394 060372731002004, District 3
24395 060372731002005, District 3
24396 060372731002006, District 3
24397 060372731002007, District 3
24398 060372731002008, District 3
24399 060372731002009, District 3
24400 060372731002010, District 3
24401 060372731003000, District 3
24402 060372731003001, District 3
24403 060372731003002, District 3
24404 060372731003003, District 3
24405 060372731003004, District 3
24406 060372731003005, District 3
24407 060372731003006, District 3
24408 060372731003007, District 3
24409 060372731003008, District 3
24410 060372731003009, District 3
24411 060372731003010, District 3
24412 060372731003011, District 3
24413 060372731003012, District 3
24414 060372731003013, District 3
24415 060372732001000, District 3
24416 060372732001001, District 3
24417 060372732001002, District 3
24418 060372732001003, District 3
24419 060372732001004, District 3
24420 060372732001005, District 3
24421 060372732001006, District 3
24422 060372732001007, District 3
24423 060372732001008, District 3
24424 060372732001009, District 3
24425 060372732001010, District 3
24426 060372732002000, District 3
24427 060372732002001, District 3
24428 060372732002002, District 3
24429 060372732002003, District 3
24430 060372732002004, District 3
24431 060372732002005, District 3
24432 060372732002006, District 3
24433 060372732002007, District 3
24434 060372732002008, District 3
24435 060372732003000, District 3
24436 060372732003001, District 3
24437 060372732003002, District 3
24438 060372732003003, District 3
24439 060372732003004, District 3
24440 060372732003005, District 3

24441 060372732003006, District 3
24442 060372732003007, District 3
24443 060372732003008, District 3
24444 060372732003009, District 3
24445 060372732003010, District 3
24446 060372732003011, District 3
24447 060372732004000, District 3
24448 060372732004001, District 3
24449 060372732004002, District 3
24450 060372732004003, District 3
24451 060372732004004, District 3
24452 060372732004005, District 3
24453 060372732004006, District 3
24454 060372732004007, District 3
24455 060372732004008, District 3
24456 060372732004009, District 3
24457 060372733001000, District 3
24458 060372733001001, District 3
24459 060372733001002, District 3
24460 060372733001003, District 3
24461 060372733001004, District 3
24462 060372733001005, District 3
24463 060372733001006, District 3
24464 060372733001007, District 3
24465 060372733001008, District 3
24466 060372733001009, District 3
24467 060372733001010, District 3
24468 060372733001011, District 3
24469 060372733001012, District 3
24470 060372733001013, District 3
24471 060372733001014, District 3
24472 060372733001015, District 3
24473 060372733001016, District 3
24474 060372733001017, District 3
24475 060372733002000, District 3
24476 060372733002001, District 3
24477 060372733002002, District 3
24478 060372733002003, District 3
24479 060372733002004, District 3
24480 060372733002005, District 3
24481 060372733002006, District 3
24482 060372733002007, District 3
24483 060372733002008, District 3
24484 060372733002009, District 3
24485 060372733002010, District 3
24486 060372733003000, District 3
24487 060372733003001, District 3

24488 060372733003002, District 3
24489 060372733003003, District 3
24490 060372733003004, District 3
24491 060372733003005, District 3
24492 060372733003006, District 3
24493 060372733003007, District 3
24494 060372733003008, District 3
24495 060372733003009, District 3
24496 060372733003010, District 3
24497 060372733003011, District 3
24498 060372733003012, District 3
24499 060372733003013, District 3
24500 060372733003014, District 3
24501 060372733003015, District 3
24502 060372733003016, District 3
24503 060372733003017, District 3
24504 060372733003018, District 3
24505 060372733003019, District 3
24506 060372733003020, District 3
24507 060372733003021, District 3
24508 060372734031000, District 3
24509 060372734031001, District 3
24510 060372734031003, District 3
24511 060372734031004, District 3
24512 060372734031005, District 3
24513 060372734031006, District 3
24514 060372734031007, District 3
24515 060372734031008, District 3
24516 060372734031009, District 3
24517 060372734031010, District 3
24518 060372734031011, District 3
24519 060372734031012, District 3
24520 060372734031013, District 3
24521 060372734031014, District 3
24522 060372734031015, District 3
24523 060372734031016, District 3
24524 060372734032000, District 3
24525 060372734032001, District 3
24526 060372734032002, District 3
24527 060372734032003, District 3
24528 060372734032004, District 3
24529 060372734032005, District 3
24530 060372734032006, District 3
24531 060372734032007, District 3
24532 060372734032008, District 3
24533 060372734032009, District 3
24534 060372734032010, District 3

24535 060372734032011, District 3
24536 060372734032012, District 3
24537 060372734032013, District 3
24538 060372734032014, District 3
24539 060372734032015, District 3
24540 060372734041000, District 3
24541 060372734041001, District 3
24542 060372734041002, District 3
24543 060372734041003, District 3
24544 060372734041004, District 3
24545 060372734041005, District 3
24546 060372734041006, District 3
24547 060372734041007, District 3
24548 060372734041008, District 3
24549 060372734041009, District 3
24550 060372734041010, District 3
24551 060372734041011, District 3
24552 060372734041012, District 3
24553 060372734042000, District 3
24554 060372734042001, District 3
24555 060372734042002, District 3
24556 060372734042003, District 3
24557 060372734042004, District 3
24558 060372734042005, District 3
24559 060372734042006, District 3
24560 060372734042007, District 3
24561 060372734042008, District 3
24562 060372734042009, District 3
24563 060372734042010, District 3
24564 060372735021000, District 3
24565 060372735021001, District 3
24566 060372735021002, District 3
24567 060372735021003, District 3
24568 060372735021004, District 3
24569 060372735021005, District 3
24570 060372735021006, District 3
24571 060372735021007, District 3
24572 060372735021008, District 3
24573 060372735021009, District 3
24574 060372735021010, District 3
24575 060372735021011, District 3
24576 060372735021012, District 3
24577 060372735021013, District 3
24578 060372735021014, District 3
24579 060372735021015, District 3
24580 060372735021016, District 3
24581 060372735022000, District 3

24582 060372735022001, District 3
24583 060372735022002, District 3
24584 060372735022003, District 3
24585 060372735022004, District 3
24586 060372735022005, District 3
24587 060372735022006, District 3
24588 060372735022007, District 3
24589 060372735022008, District 3
24590 060372735022009, District 3
24591 060372735022010, District 3
24592 060372735022011, District 3
24593 060372735022012, District 3
24594 060372735022013, District 3
24595 060372735022014, District 3
24596 060372735022015, District 3
24597 060372735022016, District 3
24598 060372735022017, District 3
24599 060372735022018, District 3
24600 060372735022019, District 3
24601 060372735022020, District 3
24602 060372735022021, District 3
24603 060372735022022, District 3
24604 060372735022023, District 3
24605 060372735022024, District 3
24606 060372735022025, District 3
24607 060372735022026, District 3
24608 060372735023000, District 3
24609 060372735023001, District 3
24610 060372735023002, District 3
24611 060372735023003, District 3
24612 060372735023004, District 3
24613 060372735023005, District 3
24614 060372735023006, District 3
24615 060372735023007, District 3
24616 060372735023008, District 3
24617 060372735023009, District 3
24618 060372735023010, District 3
24619 060372735023011, District 3
24620 060372735023012, District 3
24621 060372735023013, District 3
24622 060372735023014, District 3
24623 060372735023015, District 3
24624 060372735023016, District 3
24625 060372735023017, District 3
24626 060372735023018, District 3
24627 060372735023019, District 3
24628 060372735023020, District 3

24629 060372735023022, District 3
24630 060372735023023, District 3
24631 060372735023024, District 3
24632 060372735023025, District 3
24633 060372735023026, District 3
24634 060372735023027, District 3
24635 060372735023028, District 3
24636 060372736001000, District 3
24637 060372736001001, District 3
24638 060372736001002, District 3
24639 060372736001003, District 3
24640 060372736001004, District 3
24641 060372736001005, District 3
24642 060372736001006, District 3
24643 060372736001007, District 3
24644 060372736001008, District 3
24645 060372736001009, District 3
24646 060372736001010, District 3
24647 060372736001011, District 3
24648 060372736001012, District 3
24649 060372736001013, District 3
24650 060372736001014, District 3
24651 060372736001015, District 3
24652 060372736001016, District 3
24653 060372736001017, District 3
24654 060372736001018, District 3
24655 060372736001019, District 3
24656 060372736001020, District 3
24657 060372736002000, District 3
24658 060372736002001, District 3
24659 060372736002002, District 3
24660 060372736002003, District 3
24661 060372736002004, District 3
24662 060372736002005, District 3
24663 060372736002006, District 3
24664 060372736002007, District 3
24665 060372736002008, District 3
24666 060372736002009, District 3
24667 060372736002010, District 3
24668 060372736002011, District 3
24669 060372736002012, District 3
24670 060372736002013, District 3
24671 060372736002014, District 3
24672 060372736002015, District 3
24673 060372736002016, District 3
24674 060372736002017, District 3
24675 060372736002018, District 3

24676 060372736002019, District 3
24677 060372736002020, District 3
24678 060372736002021, District 3
24679 060372736002022, District 3
24680 060372736003000, District 3
24681 060372736003001, District 3
24682 060372736003002, District 3
24683 060372736003003, District 3
24684 060372736003004, District 3
24685 060372736003005, District 3
24686 060372736003006, District 3
24687 060372736003007, District 3
24688 060372736003008, District 3
24689 060372736003009, District 3
24690 060372736003010, District 3
24691 060372736003011, District 3
24692 060372736003012, District 3
24693 060372736003013, District 3
24694 060372736003014, District 3
24695 060372736003015, District 3
24696 060372736003016, District 3
24697 060372736003017, District 3
24698 060372736003018, District 3
24699 060372736003019, District 3
24700 060372736003020, District 3
24701 060372736003021, District 3
24702 060372736003022, District 3
24703 060372736003023, District 3
24704 060372736003024, District 3
24705 060372736003025, District 3
24706 060372736003026, District 3
24707 060372736003027, District 3
24708 060372736003028, District 3
24709 060372736003029, District 3
24710 060372736003030, District 3
24711 060372736003031, District 3
24712 060372737001000, District 3
24713 060372737001001, District 3
24714 060372737001002, District 3
24715 060372737001003, District 3
24716 060372737001004, District 3
24717 060372737001005, District 3
24718 060372737001006, District 3
24719 060372737001007, District 3
24720 060372737001008, District 3
24721 060372737001009, District 3
24722 060372737001010, District 3

24723 060372737001011, District 3
24724 060372737001012, District 3
24725 060372737001013, District 3
24726 060372737001014, District 3
24727 060372737001015, District 3
24728 060372737001016, District 3
24729 060372737002000, District 3
24730 060372737002001, District 3
24731 060372737002002, District 3
24732 060372737002003, District 3
24733 060372737002004, District 3
24734 060372737002005, District 3
24735 060372737002006, District 3
24736 060372737002007, District 3
24737 060372737002008, District 3
24738 060372737002009, District 3
24739 060372737002010, District 3
24740 060372737002011, District 3
24741 060372737002012, District 3
24742 060372737002013, District 3
24743 060372737002014, District 3
24744 060372737002015, District 3
24745 060372737002016, District 3
24746 060372737002017, District 3
24747 060372737003000, District 3
24748 060372737003001, District 3
24749 060372737003002, District 3
24750 060372737003003, District 3
24751 060372737003004, District 3
24752 060372737003005, District 3
24753 060372737003006, District 3
24754 060372737003007, District 3
24755 060372737003008, District 3
24756 060372737003009, District 3
24757 060372738001000, District 3
24758 060372738001001, District 3
24759 060372738001002, District 3
24760 060372738001003, District 3
24761 060372738001004, District 3
24762 060372738001005, District 3
24763 060372738001006, District 3
24764 060372738001007, District 3
24765 060372738001008, District 3
24766 060372738001009, District 3
24767 060372738001010, District 3
24768 060372738001011, District 3
24769 060372738002000, District 3

24770 060372738002001, District 3
24771 060372738002002, District 3
24772 060372738002003, District 3
24773 060372738002004, District 3
24774 060372738002005, District 3
24775 060372738002006, District 3
24776 060372738002007, District 3
24777 060372738002008, District 3
24778 060372738002009, District 3
24779 060372738002010, District 3
24780 060372738003000, District 3
24781 060372738003001, District 3
24782 060372738003002, District 3
24783 060372738003003, District 3
24784 060372738003004, District 3
24785 060372738003005, District 3
24786 060372738003006, District 3
24787 060372738003007, District 3
24788 060372738003008, District 3
24789 060372738003009, District 3
24790 060372738003010, District 3
24791 060372738003011, District 3
24792 060372738003012, District 3
24793 060372739021000, District 3
24794 060372739021001, District 3
24795 060372739021002, District 3
24796 060372739021003, District 3
24797 060372739021004, District 3
24798 060372739021005, District 3
24799 060372739021006, District 3
24800 060372739021007, District 3
24801 060372739021008, District 3
24802 060372739021009, District 3
24803 060372739021010, District 3
24804 060372739021011, District 3
24805 060372739021012, District 3
24806 060372739021013, District 3
24807 060372739021014, District 3
24808 060372739021015, District 3
24809 060372739021016, District 3
24810 060372739021017, District 3
24811 060372739021018, District 3
24812 060372739021019, District 3
24813 060372739021020, District 3
24814 060372739021021, District 3
24815 060372739021022, District 3
24816 060372739022000, District 3

24817 060372739022001, District 3
24818 060372739022002, District 3
24819 060372739022003, District 3
24820 060372739022004, District 3
24821 060372739022005, District 3
24822 060372739022006, District 3
24823 060372739022007, District 3
24824 060372739022008, District 3
24825 060372739022009, District 3
24826 060372739022010, District 3
24827 060372739022011, District 3
24828 060372739022012, District 3
24829 060372739022013, District 3
24830 060372739022014, District 3
24831 060372739022015, District 3
24832 060372739022016, District 3
24833 060372739023000, District 3
24834 060372739023001, District 3
24835 060372739023002, District 3
24836 060372739023003, District 3
24837 060372739023004, District 3
24838 060372739023005, District 3
24839 060372739023006, District 3
24840 060372739023007, District 3
24841 060372739023008, District 3
24842 060372739023009, District 3
24843 060372739023010, District 3
24844 060372739023011, District 3
24845 060372739023012, District 3
24846 060372739023013, District 3
24847 060372739024000, District 3
24848 060372739024001, District 3
24849 060372739024002, District 3
24850 060372739024003, District 3
24851 060372739024004, District 3
24852 060372739024005, District 3
24853 060372739024006, District 3
24854 060372739024007, District 3
24855 060372739024008, District 3
24856 060372739024009, District 3
24857 060372739024010, District 3
24858 060372739024011, District 3
24859 060372739024012, District 3
24860 060372739024013, District 3
24861 060372739024014, District 3
24862 060372739024015, District 3
24863 060372739024016, District 3

24864 060372739024017, District 3
24865 060372739024018, District 3
24866 060372739024019, District 3
24867 060372739024020, District 3
24868 060372739024021, District 3
24869 060372739024022, District 3
24870 060372739025000, District 3
24871 060372739025001, District 3
24872 060372739025002, District 3
24873 060372739025003, District 3
24874 060372739025004, District 3
24875 060372739025005, District 3
24876 060372739025006, District 3
24877 060372739025007, District 3
24878 060372739025008, District 3
24879 060372739025009, District 3
24880 060372739025010, District 3
24881 060372739025011, District 3
24882 060372739025012, District 3
24883 060372739025013, District 3
24884 060372739025014, District 3
24885 060372739025015, District 3
24886 060372739025017, District 3
24887 060372739025018, District 3
24888 060372739025019, District 3
24889 060372739025020, District 3
24890 060372739025021, District 3
24891 060372741001000, District 2
24892 060372741002000, District 2
24893 060372741002001, District 2
24894 060372741002002, District 2
24895 060372741002003, District 2
24896 060372741002004, District 2
24897 060372741002005, District 2
24898 060372741002006, District 2
24899 060372741002007, District 2
24900 060372741002008, District 2
24901 060372741002009, District 2
24902 060372741002010, District 2
24903 060372741002011, District 2
24904 060372741003000, District 2
24905 060372741003001, District 2
24906 060372741004000, District 2
24907 060372741004001, District 2
24908 060372741004002, District 2
24909 060372741004003, District 2
24910 060372741004004, District 2

24911 060372741004005, District 2
24912 060372741004006, District 2
24913 060372741004007, District 2
24914 060372741004008, District 2
24915 060372741004009, District 2
24916 060372741004010, District 2
24917 060372742021000, District 2
24918 060372742021001, District 2
24919 060372742021002, District 2
24920 060372742021003, District 2
24921 060372742021004, District 2
24922 060372742021005, District 2
24923 060372742021006, District 2
24924 060372742021007, District 2
24925 060372742021008, District 2
24926 060372742021009, District 2
24927 060372742021010, District 2
24928 060372742021011, District 2
24929 060372742021012, District 2
24930 060372742021013, District 2
24931 060372742021014, District 2
24932 060372742021015, District 2
24933 060372742021016, District 2
24934 060372742021017, District 2
24935 060372742021018, District 2
24936 060372742021019, District 2
24937 060372742021020, District 2
24938 060372742021021, District 2
24939 060372742021022, District 2
24940 060372742021023, District 2
24941 060372742021024, District 2
24942 060372742021025, District 2
24943 060372742021026, District 2
24944 060372742021027, District 2
24945 060372742021028, District 2
24946 060372742021029, District 2
24947 060372742021030, District 2
24948 060372742021031, District 2
24949 060372742021032, District 2
24950 060372742021033, District 2
24951 060372742021034, District 2
24952 060372742021035, District 2
24953 060372742021036, District 2
24954 060372742021037, District 2
24955 060372742021038, District 2
24956 060372742021039, District 2
24957 060372742021040, District 2

24958 060372742022000, District 2
24959 060372742022001, District 2
24960 060372742022002, District 2
24961 060372742022003, District 2
24962 060372742022004, District 2
24963 060372742022005, District 2
24964 060372742022006, District 2
24965 060372742022007, District 2
24966 060372742022008, District 2
24967 060372742022009, District 2
24968 060372742022010, District 2
24969 060372742022011, District 2
24970 060372742022012, District 2
24971 060372742022013, District 2
24972 060372742022014, District 2
24973 060372742022015, District 2
24974 060372742022017, District 2
24975 060372742023000, District 2
24976 060372742023001, District 2
24977 060372742023002, District 2
24978 060372742023003, District 2
24979 060372742023004, District 2
24980 060372742023005, District 2
24981 060372742023006, District 2
24982 060372742023007, District 2
24983 060372742023008, District 2
24984 060372742023009, District 2
24985 060372742023010, District 2
24986 060372742023011, District 2
24987 060372742023012, District 2
24988 060372742023013, District 2
24989 060372742023014, District 2
24990 060372742023015, District 2
24991 060372742023016, District 2
24992 060372742023017, District 2
24993 060372742024000, District 2
24994 060372742024001, District 2
24995 060372742024002, District 2
24996 060372742024003, District 2
24997 060372742024004, District 2
24998 060372742024005, District 2
24999 060372742024006, District 2
25000 060372742024007, District 2
25001 060372742024008, District 2
25002 060372742024009, District 2
25003 060372742024010, District 2
25004 060372742024011, District 2

25005 060372742024012, District 2
25006 060372742024013, District 2
25007 060372742024014, District 2
25008 060372742024015, District 2
25009 060372742024016, District 2
25010 060372742024017, District 2
25011 060372742024018, District 2
25012 060372742024019, District 2
25013 060372742024020, District 2
25014 060372751011000, District 2
25015 060372751011001, District 2
25016 060372751011002, District 2
25017 060372751011003, District 2
25018 060372751011004, District 2
25019 060372751011005, District 2
25020 060372751011006, District 2
25021 060372751011007, District 2
25022 060372751011008, District 2
25023 060372751011009, District 2
25024 060372751011010, District 2
25025 060372751011011, District 2
25026 060372751011012, District 2
25027 060372751011013, District 2
25028 060372751011014, District 2
25029 060372751011015, District 2
25030 060372751011016, District 2
25031 060372751011017, District 2
25032 060372751011018, District 2
25033 060372751011019, District 2
25034 060372751011020, District 2
25035 060372751011021, District 2
25036 060372751011022, District 2
25037 060372751011023, District 2
25038 060372751021000, District 2
25039 060372751021001, District 2
25040 060372751021002, District 2
25041 060372751021003, District 2
25042 060372751021004, District 2
25043 060372751021005, District 2
25044 060372751021006, District 2
25045 060372751021007, District 2
25046 060372751022000, District 2
25047 060372751022001, District 2
25048 060372751022002, District 2
25049 060372751022003, District 2
25050 060372751022004, District 2
25051 060372751023000, District 2

25052 060372751023001, District 2
25053 060372751023002, District 2
25054 060372751023003, District 2
25055 060372751023004, District 2
25056 060372751023005, District 2
25057 060372751023006, District 2
25058 060372751023007, District 2
25059 060372751023008, District 2
25060 060372751023009, District 2
25061 060372751023010, District 2
25062 060372751023011, District 2
25063 060372751023012, District 2
25064 060372751023013, District 2
25065 060372751023014, District 2
25066 060372751023015, District 2
25067 060372751023016, District 2
25068 060372752001000, District 2
25069 060372752001001, District 2
25070 060372752001002, District 2
25071 060372752001003, District 2
25072 060372752001004, District 2
25073 060372752001005, District 2
25074 060372752002000, District 2
25075 060372752002001, District 2
25076 060372752002002, District 2
25077 060372752002003, District 2
25078 060372752002004, District 2
25079 060372752002005, District 2
25080 060372752002006, District 2
25081 060372752002007, District 2
25082 060372752002008, District 2
25083 060372752002009, District 2
25084 060372752003000, District 2
25085 060372752003001, District 2
25086 060372753111000, District 2
25087 060372753111001, District 2
25088 060372753111002, District 2
25089 060372753111003, District 2
25090 060372753111004, District 2
25091 060372753111005, District 2
25092 060372753111006, District 2
25093 060372753111007, District 2
25094 060372753111008, District 2
25095 060372753111009, District 2
25096 060372753112000, District 2
25097 060372753112001, District 2
25098 060372753112002, District 2

25099 060372753112003, District 2
25100 060372753112004, District 2
25101 060372753112005, District 2
25102 060372753112006, District 2
25103 060372753112007, District 2
25104 060372753112008, District 2
25105 060372753112009, District 2
25106 060372753112010, District 2
25107 060372753112011, District 2
25108 060372753112012, District 2
25109 060372753112013, District 2
25110 060372753113000, District 2
25111 060372753113001, District 2
25112 060372753113002, District 2
25113 060372753113003, District 2
25114 060372753113004, District 2
25115 060372753113005, District 2
25116 060372753113006, District 2
25117 060372753113007, District 2
25118 060372753113008, District 2
25119 060372753113009, District 2
25120 060372753113010, District 2
25121 060372753113011, District 2
25122 060372753113012, District 2
25123 060372753114000, District 2
25124 060372753114001, District 2
25125 060372753114002, District 2
25126 060372753114003, District 2
25127 060372753114004, District 2
25128 060372753114005, District 2
25129 060372753114006, District 2
25130 060372753114007, District 2
25131 060372753114008, District 2
25132 060372753114009, District 2
25133 060372753121000, District 2
25134 060372753121001, District 2
25135 060372753121002, District 2
25136 060372753121003, District 2
25137 060372753121004, District 2
25138 060372753121005, District 2
25139 060372753121006, District 2
25140 060372753121007, District 2
25141 060372753121008, District 2
25142 060372753121009, District 2
25143 060372753121010, District 2
25144 060372753121011, District 2
25145 060372753121012, District 2

25146 060372753121013, District 2
25147 060372753121014, District 2
25148 060372753131000, District 2
25149 060372753131001, District 2
25150 060372753131002, District 2
25151 060372753131003, District 2
25152 060372753131004, District 2
25153 060372753132000, District 2
25154 060372753132001, District 2
25155 060372753132002, District 2
25156 060372753132003, District 2
25157 060372753132004, District 2
25158 060372753132005, District 2
25159 060372753132006, District 2
25160 060372753132007, District 2
25161 060372753132008, District 2
25162 060372753132009, District 2
25163 060372753132010, District 2
25164 060372753132011, District 2
25165 060372753132012, District 2
25166 060372753132013, District 2
25167 060372753132014, District 2
25168 060372753132015, District 2
25169 060372753132016, District 2
25170 060372753132017, District 2
25171 060372753132018, District 2
25172 060372754001000, District 2
25173 060372754001001, District 2
25174 060372754001002, District 2
25175 060372754001003, District 2
25176 060372754001004, District 2
25177 060372754001005, District 2
25178 060372754001006, District 2
25179 060372754001007, District 2
25180 060372754001008, District 2
25181 060372754001009, District 2
25182 060372754001010, District 2
25183 060372754001011, District 2
25184 060372754002000, District 2
25185 060372754002001, District 2
25186 060372754002002, District 2
25187 060372754002003, District 2
25188 060372754002004, District 2
25189 060372754002005, District 2
25190 060372754002006, District 2
25191 060372754002007, District 2
25192 060372754002008, District 2

25193 060372754002009, District 2
25194 060372754003000, District 2
25195 060372754003001, District 2
25196 060372754003002, District 2
25197 060372754003003, District 2
25198 060372755001000, District 2
25199 060372755001001, District 2
25200 060372755001002, District 2
25201 060372755001003, District 2
25202 060372755001004, District 2
25203 060372755001005, District 2
25204 060372755001006, District 2
25205 060372755001007, District 2
25206 060372755001008, District 2
25207 060372755002000, District 2
25208 060372755002001, District 2
25209 060372755002002, District 2
25210 060372755002003, District 2
25211 060372755002004, District 2
25212 060372755002005, District 2
25213 060372755002006, District 2
25214 060372755002007, District 2
25215 060372755002008, District 2
25216 060372755002009, District 2
25217 060372755003000, District 2
25218 060372755003001, District 2
25219 060372755003002, District 2
25220 060372755003003, District 2
25221 060372755003004, District 2
25222 060372755003005, District 2
25223 060372755003006, District 2
25224 060372755003007, District 2
25225 060372755003008, District 2
25226 060372755003009, District 2
25227 060372755003010, District 2
25228 060372755003011, District 2
25229 060372755003012, District 2
25230 060372755003013, District 2
25231 060372755004000, District 2
25232 060372755004001, District 2
25233 060372755004002, District 2
25234 060372756031000, District 2
25235 060372756031001, District 2
25236 060372756031002, District 2
25237 060372756031003, District 2
25238 060372756031004, District 2
25239 060372756031005, District 2

25240 060372756031006, District 2
25241 060372756031007, District 2
25242 060372756031008, District 2
25243 060372756031009, District 2
25244 060372756031010, District 2
25245 060372756031011, District 2
25246 060372756031012, District 2
25247 060372756031013, District 2
25248 060372756031014, District 2
25249 060372756031015, District 2
25250 060372756031016, District 2
25251 060372756031017, District 2
25252 060372756031018, District 2
25253 060372756031019, District 2
25254 060372756032000, District 2
25255 060372756032001, District 2
25256 060372756032002, District 2
25257 060372756032003, District 2
25258 060372756032004, District 2
25259 060372756032005, District 2
25260 060372756032006, District 2
25261 060372756032007, District 2
25262 060372756032008, District 2
25263 060372756032009, District 2
25264 060372756032010, District 2
25265 060372756032011, District 2
25266 060372756032012, District 2
25267 060372756032013, District 2
25268 060372756033000, District 2
25269 060372756033001, District 2
25270 060372756033002, District 2
25271 060372756033003, District 2
25272 060372756033004, District 2
25273 060372756033005, District 2
25274 060372756033006, District 2
25275 060372756033007, District 2
25276 060372756033008, District 2
25277 060372756033009, District 2
25278 060372756033010, District 2
25279 060372756033011, District 2
25280 060372756033012, District 2
25281 060372756033013, District 2
25282 060372756033014, District 2
25283 060372756033015, District 2
25284 060372756033016, District 2
25285 060372756033017, District 2
25286 060372756033018, District 2

25287 060372756041000, District 2
25288 060372756041001, District 2
25289 060372756041002, District 2
25290 060372756041003, District 2
25291 060372756041004, District 2
25292 060372756042000, District 2
25293 060372756042001, District 2
25294 060372756042002, District 2
25295 060372756042003, District 2
25296 060372756042004, District 2
25297 060372756043000, District 2
25298 060372756043001, District 2
25299 060372756043002, District 2
25300 060372756043003, District 2
25301 060372756043004, District 2
25302 060372756043005, District 2
25303 060372756043006, District 2
25304 060372756043007, District 2
25305 060372756043008, District 2
25306 060372756043009, District 2
25307 060372756043010, District 2
25308 060372756043011, District 2
25309 060372756043012, District 2
25310 060372756043013, District 2
25311 060372756043014, District 2
25312 060372756043015, District 2
25313 060372756043016, District 2
25314 060372756043017, District 2
25315 060372756043018, District 2
25316 060372756043019, District 2
25317 060372756043020, District 2
25318 060372756043021, District 2
25319 060372756043022, District 2
25320 060372756043023, District 2
25321 060372756043024, District 2
25322 060372756043025, District 2
25323 060372756043026, District 2
25324 060372756043027, District 2
25325 060372756043028, District 2
25326 060372756043029, District 2
25327 060372756043030, District 2
25328 060372756043031, District 2
25329 060372756043032, District 2
25330 060372756043033, District 2
25331 060372756043034, District 2
25332 060372756043035, District 2
25333 060372756043036, District 2

25334 060372756043037, District 2
25335 060372756043038, District 2
25336 060372756051000, District 2
25337 060372756051001, District 2
25338 060372756051002, District 2
25339 060372756051003, District 2
25340 060372756051004, District 2
25341 060372756051005, District 2
25342 060372756051006, District 2
25343 060372756051007, District 2
25344 060372756051008, District 2
25345 060372756051009, District 2
25346 060372756051010, District 2
25347 060372756052000, District 2
25348 060372756052001, District 2
25349 060372756052002, District 2
25350 060372756052003, District 2
25351 060372756052004, District 2
25352 060372756052005, District 2
25353 060372756052006, District 2
25354 060372756052007, District 2
25355 060372756052008, District 2
25356 060372756052009, District 2
25357 060372756052010, District 2
25358 060372760001000, District 2
25359 060372760001001, District 2
25360 060372760001002, District 2
25361 060372760001003, District 2
25362 060372760001004, District 2
25363 060372760001005, District 2
25364 060372760001006, District 2
25365 060372760001007, District 2
25366 060372760001008, District 2
25367 060372760001009, District 2
25368 060372760001010, District 2
25369 060372760001011, District 2
25370 060372760001012, District 2
25371 060372760001013, District 2
25372 060372760001014, District 2
25373 060372760001015, District 2
25374 060372760001016, District 2
25375 060372760001017, District 2
25376 060372760001018, District 2
25377 060372760001019, District 2
25378 060372760001020, District 2
25379 060372760001021, District 2
25380 060372760001022, District 2

25381 060372760002000, District 2
25382 060372760002001, District 2
25383 060372760002002, District 2
25384 060372760002003, District 2
25385 060372760002004, District 2
25386 060372760002005, District 2
25387 060372760002006, District 2
25388 060372760002007, District 2
25389 060372760003000, District 2
25390 060372760003001, District 2
25391 060372760003002, District 2
25392 060372760003003, District 2
25393 060372760003004, District 2
25394 060372760003005, District 2
25395 060372760003006, District 2
25396 060372760003007, District 2
25397 060372760003008, District 2
25398 060372760003009, District 2
25399 060372760003010, District 2
25400 060372760003011, District 2
25401 060372760003012, District 2
25402 060372760003013, District 2
25403 060372760003014, District 2
25404 060372760003015, District 2
25405 060372760003016, District 2
25406 060372760003017, District 2
25407 060372760003018, District 2
25408 060372760003019, District 2
25409 060372760003020, District 2
25410 060372760003021, District 2
25411 060372760004000, District 2
25412 060372760004001, District 2
25413 060372760004002, District 2
25414 060372760004003, District 2
25415 060372760004004, District 2
25416 060372760004005, District 2
25417 060372760004006, District 2
25418 060372760004007, District 2
25419 060372760004008, District 2
25420 060372760004009, District 2
25421 060372760004010, District 2
25422 060372760004011, District 2
25423 060372760004012, District 2
25424 060372760004013, District 2
25425 060372760005000, District 2
25426 060372760005001, District 2
25427 060372760005002, District 2

25428 060372760005003, District 2
25429 060372760005004, District 2
25430 060372760005005, District 2
25431 060372760005006, District 2
25432 060372760005007, District 2
25433 060372760005008, District 2
25434 060372760005009, District 2
25435 060372760005010, District 2
25436 060372760005011, District 2
25437 060372761011000, District 2
25438 060372761011001, District 2
25439 060372761011002, District 2
25440 060372761011003, District 2
25441 060372761012000, District 2
25442 060372761012001, District 2
25443 060372761021000, District 2
25444 060372761021001, District 2
25445 060372761021002, District 2
25446 060372761021003, District 2
25447 060372761021004, District 2
25448 060372761021005, District 2
25449 060372761021006, District 2
25450 060372761021007, District 2
25451 060372761021008, District 2
25452 060372761021009, District 2
25453 060372761022000, District 2
25454 060372761022001, District 2
25455 060372761022002, District 2
25456 060372761022003, District 2
25457 060372761022004, District 2
25458 060372761022005, District 2
25459 060372761022006, District 2
25460 060372761022007, District 2
25461 060372761022008, District 2
25462 060372761022009, District 2
25463 060372761022010, District 2
25464 060372761022011, District 2
25465 060372761022012, District 2
25466 060372761022013, District 2
25467 060372761022014, District 2
25468 060372761022015, District 2
25469 060372761022016, District 2
25470 060372761022017, District 2
25471 060372761022018, District 2
25472 060372761022019, District 2
25473 060372761022020, District 2
25474 060372761022021, District 2

25475 060372761022022, District 2
25476 060372761022023, District 2
25477 060372764001000, District 2
25478 060372764001001, District 2
25479 060372764001002, District 2
25480 060372764001003, District 2
25481 060372764001004, District 2
25482 060372764001005, District 2
25483 060372764001006, District 2
25484 060372764001007, District 2
25485 060372764002000, District 2
25486 060372764002001, District 2
25487 060372764002002, District 2
25488 060372764002003, District 2
25489 060372764002004, District 2
25490 060372764002005, District 2
25491 060372764002006, District 2
25492 060372764003000, District 2
25493 060372764003001, District 2
25494 060372764003002, District 2
25495 060372764003003, District 2
25496 060372764003004, District 2
25497 060372764003005, District 2
25498 060372764003006, District 2
25499 060372764003007, District 2
25500 060372764003008, District 2
25501 060372764004000, District 2
25502 060372764004001, District 2
25503 060372764004002, District 2
25504 060372764004003, District 2
25505 060372764004004, District 2
25506 060372764004005, District 2
25507 060372764004006, District 2
25508 060372764004007, District 2
25509 060372764004008, District 2
25510 060372764005000, District 2
25511 060372764005001, District 2
25512 060372764005002, District 2
25513 060372764005003, District 2
25514 060372764005004, District 2
25515 060372764005005, District 2
25516 060372764005006, District 2
25517 060372764005007, District 2
25518 060372765001000, District 2
25519 060372765001001, District 2
25520 060372765001002, District 2
25521 060372765001003, District 2

25522 060372765001004, District 2
25523 060372765001005, District 2
25524 060372765001006, District 2
25525 060372765001007, District 2
25526 060372765001008, District 2
25527 060372765001009, District 2
25528 060372765001010, District 2
25529 060372765001011, District 2
25530 060372765001012, District 2
25531 060372765001013, District 2
25532 060372765001014, District 2
25533 060372765002000, District 2
25534 060372765002001, District 2
25535 060372765002002, District 2
25536 060372765003000, District 2
25537 060372765003001, District 2
25538 060372765003002, District 2
25539 060372765003003, District 2
25540 060372765003004, District 2
25541 060372765003005, District 2
25542 060372765003006, District 2
25543 060372765003007, District 2
25544 060372765003008, District 2
25545 060372765003009, District 2
25546 060372765003010, District 2
25547 060372765003011, District 2
25548 060372765003012, District 2
25549 060372765003013, District 2
25550 060372765003014, District 2
25551 060372765003015, District 2
25552 060372766011000, District 2
25553 060372766011001, District 2
25554 060372766011002, District 2
25555 060372766011003, District 2
25556 060372766011004, District 2
25557 060372766011005, District 2
25558 060372766011006, District 2
25559 060372766011007, District 2
25560 060372766011008, District 2
25561 060372766011009, District 2
25562 060372766011010, District 2
25563 060372766011011, District 2
25564 060372766011012, District 2
25565 060372766011013, District 2
25566 060372766011014, District 2
25567 060372766012000, District 2
25568 060372766012001, District 2

25569 060372766012002, District 2
25570 060372766012003, District 2
25571 060372766012004, District 2
25572 060372766012005, District 2
25573 060372766012006, District 2
25574 060372766012007, District 2
25575 060372766012008, District 2
25576 060372766012009, District 2
25577 060372766012010, District 2
25578 060372766012011, District 2
25579 060372766012012, District 2
25580 060372766012013, District 2
25581 060372766012014, District 2
25582 060372766012015, District 2
25583 060372766012016, District 2
25584 060372766012017, District 2
25585 060372766012018, District 2
25586 060372766012019, District 2
25587 060372766012020, District 2
25588 060372766012021, District 2
25589 060372766012022, District 2
25590 060372766012023, District 2
25591 060372766013000, District 2
25592 060372766013001, District 2
25593 060372766013002, District 2
25594 060372766013003, District 2
25595 060372766013004, District 2
25596 060372766013005, District 2
25597 060372766013006, District 2
25598 060372766013007, District 2
25599 060372766013008, District 2
25600 060372766013009, District 2
25601 060372766013010, District 2
25602 060372766013011, District 2
25603 060372766014000, District 2
25604 060372766014001, District 2
25605 060372766014002, District 2
25606 060372766014003, District 2
25607 060372766014004, District 2
25608 060372766014005, District 2
25609 060372766014006, District 2
25610 060372766014007, District 2
25611 060372766014008, District 2
25612 060372766014009, District 2
25613 060372766014010, District 2
25614 060372766014011, District 2
25615 060372766014012, District 2

25616 060372766014013, District 2
25617 060372766014014, District 2
25618 060372766051000, District 2
25619 060372766051001, District 2
25620 060372766052000, District 2
25621 060372766052001, District 2
25622 060372766052002, District 2
25623 060372766061000, District 2
25624 060372766062000, District 2
25625 060372766062001, District 2
25626 060372766062002, District 2
25627 060372766062003, District 2
25628 060372766071000, District 2
25629 060372766071001, District 2
25630 060372766071002, District 2
25631 060372766071003, District 2
25632 060372766071004, District 2
25633 060372766071005, District 2
25634 060372766072000, District 2
25635 060372766072001, District 2
25636 060372766072002, District 2
25637 060372766072003, District 2
25638 060372766072004, District 2
25639 060372766072005, District 2
25640 060372766072006, District 2
25641 060372766072007, District 2
25642 060372766072008, District 2
25643 060372766072009, District 2
25644 060372766072010, District 2
25645 060372766072011, District 2
25646 060372766072012, District 2
25647 060372766081000, District 2
25648 060372766081001, District 2
25649 060372766081002, District 2
25650 060372766081003, District 2
25651 060372766081004, District 2
25652 060372766081005, District 2
25653 060372766081006, District 2
25654 060372770001000, District 2
25655 060372770001001, District 2
25656 060372770001002, District 2
25657 060372770001003, District 2
25658 060372770001004, District 2
25659 060372770001005, District 2
25660 060372770001006, District 2
25661 060372770001007, District 2
25662 060372770001008, District 2

25663 060372770001009, District 2
25664 060372770001010, District 2
25665 060372770001011, District 2
25666 060372770001012, District 2
25667 060372770002000, District 2
25668 060372770002001, District 2
25669 060372770002002, District 2
25670 060372770002003, District 2
25671 060372770002004, District 2
25672 060372770002005, District 2
25673 060372770002006, District 2
25674 060372770002007, District 2
25675 060372770002008, District 2
25676 060372770002009, District 2
25677 060372770002010, District 2
25678 060372770002011, District 2
25679 060372770002012, District 2
25680 060372770003000, District 2
25681 060372770003001, District 2
25682 060372770003002, District 2
25683 060372770003003, District 2
25684 060372770003004, District 2
25685 060372770003005, District 2
25686 060372770003006, District 2
25687 060372770003007, District 2
25688 060372770003008, District 2
25689 060372770003009, District 2
25690 060372770003010, District 2
25691 060372770003011, District 2
25692 060372770004000, District 2
25693 060372770004001, District 2
25694 060372770004002, District 2
25695 060372770004003, District 2
25696 060372770004004, District 2
25697 060372770005000, District 2
25698 060372770005001, District 2
25699 060372770005002, District 2
25700 060372770005003, District 2
25701 060372770005004, District 2
25702 060372770005005, District 2
25703 060372770005006, District 2
25704 060372770005007, District 2
25705 060372770005008, District 2
25706 060372770005009, District 2
25707 060372771001000, District 2
25708 060372771001001, District 2
25709 060372771001002, District 2

25710 060372771001003, District 2
25711 060372771001004, District 2
25712 060372771001005, District 2
25713 060372771001006, District 2
25714 060372771001007, District 2
25715 060372771001008, District 2
25716 060372771001009, District 2
25717 060372771001010, District 2
25718 060372771001011, District 2
25719 060372771001012, District 2
25720 060372771001013, District 2
25721 060372771002000, District 2
25722 060372771002001, District 2
25723 060372771002002, District 2
25724 060372771002003, District 2
25725 060372771002004, District 2
25726 060372771002005, District 2
25727 060372771002006, District 2
25728 060372771002007, District 2
25729 060372771002008, District 2
25730 060372771002009, District 2
25731 060372771002010, District 2
25732 060372771002011, District 2
25733 060372771002012, District 2
25734 060372771002013, District 2
25735 060372771003000, District 2
25736 060372771003001, District 2
25737 060372771003002, District 2
25738 060372771003003, District 2
25739 060372771003004, District 2
25740 060372771003005, District 2
25741 060372771003006, District 2
25742 060372771003007, District 2
25743 060372771003008, District 2
25744 060372771003009, District 2
25745 060372771003010, District 2
25746 060372771003011, District 2
25747 060372771003012, District 2
25748 060372771003013, District 2
25749 060372771003014, District 2
25750 060372771003015, District 2
25751 060372771003016, District 2
25752 060372772001000, District 2
25753 060372772001001, District 2
25754 060372772002000, District 2
25755 060372772002001, District 2
25756 060372772002002, District 2

25757 060372772002003, District 2
25758 060372772002004, District 2
25759 060372772002005, District 2
25760 060372772002006, District 2
25761 060372772002007, District 2
25762 060372772002008, District 2
25763 060372774001000, District 2
25764 060372774001001, District 2
25765 060372774001002, District 2
25766 060372774001003, District 2
25767 060372774002000, District 2
25768 060372774002001, District 2
25769 060372774002002, District 2
25770 060372774002003, District 2
25771 060372774002004, District 2
25772 060372774002005, District 2
25773 060372774002006, District 2
25774 060372774002007, District 2
25775 060372774002008, District 2
25776 060372774002009, District 2
25777 060372774002010, District 2
25778 060372774002011, District 2
25779 060372774002012, District 2
25780 060372774002013, District 2
25781 060372774002014, District 2
25782 060372774002015, District 2
25783 060372774002016, District 2
25784 060372780011000, District 2
25785 060372780011001, District 2
25786 060372780011002, District 2
25787 060372780011003, District 2
25788 060372780011004, District 2
25789 060372780011005, District 2
25790 060372780011006, District 2
25791 060372780011007, District 2
25792 060372780011008, District 2
25793 060372780011009, District 2
25794 060372780011010, District 2
25795 060372780011011, District 2
25796 060372780011012, District 2
25797 060372780011013, District 2
25798 060372780011014, District 2
25799 060372780011015, District 2
25800 060372780011016, District 2
25801 060372780011017, District 2
25802 060372780011018, District 2
25803 060372780011019, District 2

25804 060372780012000, District 2
25805 060372780012001, District 2
25806 060372780012002, District 2
25807 060372780012003, District 2
25808 060372780012004, District 2
25809 060372780012005, District 2
25810 060372780012006, District 2
25811 060372780012007, District 2
25812 060372780012008, District 2
25813 060372780012009, District 2
25814 060372780012010, District 2
25815 060372780012011, District 2
25816 060372780012012, District 2
25817 060372780012013, District 2
25818 060372780012014, District 2
25819 060372780012015, District 2
25820 060372780012016, District 2
25821 060372780012017, District 2
25822 060372780012018, District 2
25823 060372780012019, District 2
25824 060372780012020, District 2
25825 060372780012021, District 2
25826 060372780012022, District 2
25827 060372780012023, District 2
25828 060372780012024, District 2
25829 060372781021000, District 2
25830 060372781021001, District 2
25831 060372781021002, District 2
25832 060372781021003, District 2
25833 060372781021004, District 2
25834 060372781021005, District 2
25835 060372781021006, District 2
25836 060372781021007, District 2
25837 060372781021008, District 2
25838 060372781021009, District 2
25839 060372781021010, District 2
25840 060372781021011, District 2
25841 060372781021012, District 2
25842 060372781022000, District 2
25843 060372781022001, District 2
25844 060372781022002, District 2
25845 060372781022003, District 2
25846 060372781022004, District 2
25847 060372781022005, District 2
25848 060372781022006, District 2
25849 060372781022007, District 2
25850 060372781022008, District 2

25851 060372781022009, District 2
25852 060372781022010, District 2
25853 060372781022011, District 2
25854 060372781022012, District 2
25855 060372781022013, District 2
25856 060372781022014, District 2
25857 060372781022015, District 2
25858 060372781022017, District 2
25859 060372781022018, District 2
25860 060372781022019, District 2
25861 060372781022020, District 2
25862 060372781022021, District 2
25863 060372781022022, District 2
25864 060372781022023, District 2
25865 060372781023000, District 2
25866 060372781023001, District 2
25867 060372781023002, District 2
25868 060372781023003, District 2
25869 060372781023004, District 2
25870 060372781023005, District 2
25871 060372781023006, District 2
25872 060372781023007, District 2
25873 060372781023008, District 2
25874 060372781023009, District 2
25875 060372781023010, District 2
25876 060372781023011, District 2
25877 060372781023012, District 2
25878 060372781023013, District 2
25879 060372781023014, District 2
25880 060372781023015, District 2
25881 060372781023016, District 2
25882 060372781023017, District 2
25883 060372911101000, District 2
25884 060372911101001, District 2
25885 060372911101002, District 2
25886 060372911101003, District 2
25887 060372911101004, District 2
25888 060372911101005, District 2
25889 060372911101006, District 2
25890 060372911101007, District 2
25891 060372911101008, District 2
25892 060372911101009, District 2
25893 060372911101010, District 2
25894 060372911101011, District 2
25895 060372911101012, District 2
25896 060372911101013, District 2
25897 060372911101014, District 2

25898 060372911101015, District 2
25899 060372911101016, District 2
25900 060372911101017, District 2
25901 060372911102000, District 2
25902 060372911102001, District 2
25903 060372911102002, District 2
25904 060372911102003, District 2
25905 060372911102004, District 2
25906 060372911102005, District 2
25907 060372911102006, District 2
25908 060372911102007, District 2
25909 060372911102008, District 2
25910 060372911102009, District 2
25911 060372911102010, District 2
25912 060372911102011, District 2
25913 060372911102012, District 2
25914 060372911102013, District 2
25915 060372911102014, District 2
25916 060372911102015, District 2
25917 060372911102016, District 2
25918 060372911102017, District 2
25919 060372911102018, District 2
25920 060372911102019, District 2
25921 060372911102020, District 2
25922 060372911102021, District 2
25923 060372911102022, District 2
25924 060372911102023, District 2
25925 060372911102024, District 2
25926 060372911201000, District 2
25927 060372911201001, District 2
25928 060372911201002, District 2
25929 060372911201003, District 2
25930 060372911201004, District 2
25931 060372911201005, District 2
25932 060372911201006, District 2
25933 060372911201007, District 2
25934 060372911201008, District 2
25935 060372911201009, District 2
25936 060372911201010, District 2
25937 060372911201011, District 2
25938 060372911201012, District 2
25939 060372911201013, District 2
25940 060372911201014, District 2
25941 060372911201015, District 2
25942 060372911201016, District 2
25943 060372911201017, District 2
25944 060372911201018, District 2

25945 060372911201019, District 2
25946 060372911201020, District 2
25947 060372911201021, District 2
25948 060372911301000, District 2
25949 060372911301001, District 2
25950 060372911301002, District 2
25951 060372911301003, District 2
25952 060372911301004, District 2
25953 060372911301005, District 2
25954 060372911301006, District 2
25955 060372911301007, District 2
25956 060372911301008, District 2
25957 060372911301009, District 2
25958 060372911301010, District 2
25959 060372911301011, District 2
25960 060372911301012, District 2
25961 060372911301013, District 2
25962 060372911301014, District 2
25963 060372911301015, District 2
25964 060372911301016, District 2
25965 060372911301017, District 2
25966 060372911302000, District 2
25967 060372911302001, District 2
25968 060372911302002, District 2
25969 060372911302003, District 2
25970 060372911302004, District 2
25971 060372911302005, District 2
25972 060372911302006, District 2
25973 060372911302007, District 2
25974 060372911302008, District 2
25975 060372911302009, District 2
25976 060372911302010, District 2
25977 060372911302011, District 2
25978 060372911302012, District 2
25979 060372911302013, District 2
25980 060372911302014, District 2
25981 060372911302015, District 2
25982 060372911303000, District 2
25983 060372911303001, District 2
25984 060372911303002, District 2
25985 060372911303003, District 2
25986 060372911303004, District 2
25987 060372911303005, District 2
25988 060372911303006, District 2
25989 060372911303007, District 2
25990 060372911303008, District 2
25991 060372911303009, District 2

25992 060372911303010, District 2
25993 060372911303011, District 2
25994 060372912101000, District 2
25995 060372912101001, District 2
25996 060372912101002, District 2
25997 060372912101003, District 2
25998 060372912101004, District 2
25999 060372912102000, District 2
26000 060372912102001, District 2
26001 060372912102002, District 2
26002 060372912102003, District 2
26003 060372912102004, District 2
26004 060372912102005, District 2
26005 060372912102006, District 2
26006 060372912102007, District 2
26007 060372912102008, District 2
26008 060372912102009, District 2
26009 060372912102010, District 2
26010 060372912102011, District 2
26011 060372912102012, District 2
26012 060372912102013, District 2
26013 060372912102014, District 2
26014 060372912102015, District 2
26015 060372912102016, District 2
26016 060372912102017, District 2
26017 060372912103000, District 2
26018 060372912103001, District 2
26019 060372912103002, District 2
26020 060372912103003, District 2
26021 060372912103004, District 2
26022 060372912103005, District 2
26023 060372912103006, District 2
26024 060372912103007, District 2
26025 060372912103008, District 2
26026 060372912103009, District 2
26027 060372912103010, District 2
26028 060372912201000, District 2
26029 060372912201001, District 2
26030 060372912201002, District 2
26031 060372912201003, District 2
26032 060372912201004, District 2
26033 060372912201005, District 2
26034 060372912201006, District 2
26035 060372912201007, District 2
26036 060372912201008, District 2
26037 060372912202000, District 2
26038 060372912202001, District 2

26039 060372912202002, District 2
26040 060372912202003, District 2
26041 060372912202004, District 2
26042 060372912202005, District 2
26043 060372912202006, District 2
26044 060372912202007, District 2
26045 060372912202008, District 2
26046 060372912202009, District 2
26047 060372912202010, District 2
26048 060372912203000, District 2
26049 060372912203001, District 2
26050 060372912203002, District 2
26051 060372912203003, District 2
26052 060372913001000, District 2
26053 060372913001001, District 2
26054 060372913001002, District 2
26055 060372913001003, District 2
26056 060372913001004, District 2
26057 060372913001005, District 2
26058 060372913001006, District 2
26059 060372913001007, District 2
26060 060372913001008, District 2
26061 060372913002000, District 2
26062 060372913002001, District 2
26063 060372913002002, District 2
26064 060372913002003, District 2
26065 060372913002004, District 2
26066 060372913002005, District 2
26067 060372913002006, District 2
26068 060372913002007, District 2
26069 060372913002008, District 2
26070 060372913002009, District 2
26071 060372913002010, District 2
26072 060372913002011, District 2
26073 060372913002012, District 2
26074 060372913002013, District 2
26075 060372913002014, District 2
26076 060372913002015, District 2
26077 060372913002016, District 2
26078 060372913002017, District 2
26079 060372913002018, District 2
26080 060372913002019, District 2
26081 060372913002020, District 2
26082 060372913002021, District 2
26083 060372913002022, District 2
26084 060372913002023, District 2
26085 060372913002024, District 2

26086 060372913002025, District 2
26087 060372913002026, District 2
26088 060372913002027, District 2
26089 060372913002028, District 2
26090 060372913003000, District 2
26091 060372913003001, District 2
26092 060372913003002, District 2
26093 060372913003003, District 2
26094 060372913003004, District 2
26095 060372913003005, District 2
26096 060372913003006, District 2
26097 060372913003007, District 2
26098 060372913003008, District 2
26099 060372913003009, District 2
26100 060372913003010, District 2
26101 060372913003011, District 2
26102 060372913003012, District 2
26103 060372920011000, District 2
26104 060372920011001, District 2
26105 060372920011002, District 2
26106 060372920011003, District 2
26107 060372920011004, District 2
26108 060372920011005, District 2
26109 060372920011006, District 2
26110 060372920011007, District 2
26111 060372920011008, District 2
26112 060372920011009, District 2
26113 060372920011010, District 2
26114 060372920011011, District 2
26115 060372920011012, District 2
26116 060372920011013, District 2
26117 060372920011014, District 2
26118 060372920011015, District 2
26119 060372920011016, District 2
26120 060372920011017, District 2
26121 060372920011018, District 2
26122 060372920011019, District 2
26123 060372920011020, District 2
26124 060372920011021, District 2
26125 060372920011022, District 2
26126 060372920011023, District 2
26127 060372920011024, District 2
26128 060372920011025, District 2
26129 060372920011026, District 2
26130 060372920011027, District 2
26131 060372920011028, District 2
26132 060372920011029, District 2

26133 060372920012000, District 2
26134 060372920012001, District 2
26135 060372920012002, District 2
26136 060372920012003, District 2
26137 060372920012004, District 2
26138 060372920012005, District 2
26139 060372920021000, District 2
26140 060372920021001, District 2
26141 060372920021002, District 2
26142 060372920021003, District 2
26143 060372920021004, District 2
26144 060372920021005, District 2
26145 060372920021006, District 2
26146 060372920021007, District 2
26147 060372920021008, District 2
26148 060372920021009, District 2
26149 060372920021010, District 2
26150 060372920021011, District 2
26151 060372920021012, District 2
26152 060372920022000, District 2
26153 060372920022001, District 2
26154 060372920022002, District 2
26155 060372920022003, District 2
26156 060372920022004, District 2
26157 060372920022005, District 2
26158 060372920022006, District 2
26159 060372920022007, District 2
26160 060372920022008, District 2
26161 060372920022009, District 2
26162 060372920022010, District 2
26163 060372920022011, District 2
26164 060372932031000, District 2
26165 060372932031001, District 2
26166 060372932031002, District 2
26167 060372932031003, District 2
26168 060372932031004, District 2
26169 060372932031005, District 2
26170 060372932031006, District 2
26171 060372932031007, District 2
26172 060372932031008, District 2
26173 060372932031009, District 2
26174 060372932031010, District 2
26175 060372932031011, District 2
26176 060372932032000, District 2
26177 060372932032001, District 2
26178 060372932032002, District 2
26179 060372932032003, District 2

26180 060372932041000, District 2
26181 060372932041001, District 2
26182 060372932041002, District 2
26183 060372932041003, District 2
26184 060372932041004, District 2
26185 060372932041005, District 2
26186 060372932041006, District 2
26187 060372932041007, District 2
26188 060372932041008, District 2
26189 060372932041009, District 2
26190 060372932041010, District 2
26191 060372932041011, District 2
26192 060372932041012, District 2
26193 060372932042000, District 2
26194 060372932042001, District 2
26195 060372932042002, District 2
26196 060372932042003, District 2
26197 060372932042004, District 2
26198 060372932042005, District 2
26199 060372932042006, District 2
26200 060372932042007, District 2
26201 060372932042008, District 2
26202 060372932042009, District 2
26203 060372932042010, District 2
26204 060372932042011, District 2
26205 060372932051000, District 2
26206 060372932051001, District 2
26207 060372932051002, District 2
26208 060372932051003, District 2
26209 060372932051004, District 2
26210 060372932051005, District 2
26211 060372932051006, District 2
26212 060372932051007, District 2
26213 060372932051008, District 2
26214 060372932051009, District 2
26215 060372932052000, District 2
26216 060372932052001, District 2
26217 060372932052002, District 2
26218 060372932052003, District 2
26219 060372932052004, District 2
26220 060372932052005, District 2
26221 060372932052006, District 2
26222 060372932052007, District 2
26223 060372932052008, District 2
26224 060372932052009, District 2
26225 060372932052010, District 2
26226 060372932061000, District 2

26227 060372932061001, District 2
26228 060372932061002, District 2
26229 060372932061003, District 2
26230 060372932061004, District 2
26231 060372932061005, District 2
26232 060372932061006, District 2
26233 060372932061007, District 2
26234 060372932061008, District 2
26235 060372932061009, District 2
26236 060372932062000, District 2
26237 060372932062001, District 2
26238 060372932062002, District 2
26239 060372932062003, District 2
26240 060372932062004, District 2
26241 060372932062005, District 2
26242 060372932062006, District 2
26243 060372932062007, District 2
26244 060372932062008, District 2
26245 060372932062009, District 2
26246 060372932062010, District 2
26247 060372932062011, District 2
26248 060372933011000, District 4
26249 060372933011001, District 4
26250 060372933011002, District 4
26251 060372933011003, District 4
26252 060372933011004, District 4
26253 060372933011005, District 4
26254 060372933011006, District 4
26255 060372933011007, District 4
26256 060372933011008, District 4
26257 060372933011009, District 4
26258 060372933011010, District 4
26259 060372933011011, District 4
26260 060372933011012, District 4
26261 060372933011013, District 4
26262 060372933021000, District 4
26263 060372933021001, District 4
26264 060372933021002, District 4
26265 060372933021003, District 4
26266 060372933021004, District 4
26267 060372933021005, District 4
26268 060372933021006, District 4
26269 060372933021007, District 4
26270 060372933021008, District 4
26271 060372933021009, District 4
26272 060372933021010, District 4
26273 060372933021011, District 4

26274 060372933021012, District 4
26275 060372933021013, District 4
26276 060372933021014, District 4
26277 060372933021015, District 4
26278 060372933021016, District 4
26279 060372933021017, District 4
26280 060372933021018, District 4
26281 060372933021019, District 4
26282 060372933022000, District 4
26283 060372933022001, District 4
26284 060372933022002, District 4
26285 060372933022003, District 4
26286 060372933022004, District 4
26287 060372933022005, District 4
26288 060372933022006, District 4
26289 060372933022007, District 4
26290 060372933022008, District 4
26291 060372933022009, District 4
26292 060372933022010, District 4
26293 060372933022011, District 4
26294 060372933022012, District 4
26295 060372933022013, District 4
26296 060372933022014, District 4
26297 060372933022015, District 4
26298 060372933022016, District 4
26299 060372933022017, District 4
26300 060372933022018, District 4
26301 060372933022019, District 4
26302 060372933022020, District 4
26303 060372933022021, District 4
26304 060372933022022, District 4
26305 060372933022023, District 4
26306 060372933022024, District 4
26307 060372933041000, District 4
26308 060372933041001, District 4
26309 060372933041002, District 4
26310 060372933041003, District 4
26311 060372933041004, District 4
26312 060372933041005, District 4
26313 060372933041006, District 4
26314 060372933041007, District 4
26315 060372933041008, District 4
26316 060372933041009, District 4
26317 060372933041010, District 4
26318 060372933041011, District 4
26319 060372933041012, District 4
26320 060372933041013, District 4

26321 060372933041014, District 4
26322 060372933041015, District 4
26323 060372933041016, District 4
26324 060372933041017, District 4
26325 060372933041018, District 4
26326 060372933041019, District 4
26327 060372933041020, District 4
26328 060372933041021, District 4
26329 060372933041022, District 4
26330 060372933041023, District 4
26331 060372933041024, District 4
26332 060372933041025, District 4
26333 060372933042000, District 4
26334 060372933042001, District 4
26335 060372933042002, District 4
26336 060372933042003, District 4
26337 060372933042004, District 4
26338 060372933042005, District 4
26339 060372933042006, District 4
26340 060372933042007, District 4
26341 060372933042008, District 4
26342 060372933042009, District 4
26343 060372933042010, District 4
26344 060372933042011, District 4
26345 060372933042012, District 4
26346 060372933042013, District 4
26347 060372933061000, District 4
26348 060372933061001, District 4
26349 060372933061002, District 4
26350 060372933061003, District 4
26351 060372933061004, District 4
26352 060372933061005, District 4
26353 060372933061006, District 4
26354 060372933061007, District 4
26355 060372933061008, District 4
26356 060372933061009, District 4
26357 060372933061010, District 4
26358 060372933061011, District 4
26359 060372933061012, District 4
26360 060372933061013, District 4
26361 060372933061014, District 4
26362 060372933061015, District 4
26363 060372933061016, District 4
26364 060372933061017, District 4
26365 060372933061018, District 4
26366 060372933061019, District 4
26367 060372933062000, District 4

26368 060372933062001, District 4
26369 060372933062002, District 4
26370 060372933062003, District 4
26371 060372933062004, District 4
26372 060372933062005, District 4
26373 060372933062006, District 4
26374 060372933062007, District 4
26375 060372933062008, District 4
26376 060372933062009, District 4
26377 060372933062010, District 4
26378 060372933062011, District 4
26379 060372933062012, District 4
26380 060372933062013, District 4
26381 060372933062014, District 4
26382 060372933062015, District 4
26383 060372933062016, District 4
26384 060372933062017, District 4
26385 060372933062018, District 4
26386 060372933071000, District 4
26387 060372933071001, District 4
26388 060372933071002, District 4
26389 060372933072000, District 4
26390 060372933072001, District 4
26391 060372933072002, District 4
26392 060372933072003, District 4
26393 060372933072004, District 4
26394 060372933072005, District 4
26395 060372933072006, District 4
26396 060372933072007, District 4
26397 060372933072008, District 4
26398 060372933072009, District 4
26399 060372933072010, District 4
26400 060372933072011, District 4
26401 060372933072012, District 4
26402 060372933072013, District 4
26403 060372941101000, District 4
26404 060372941101001, District 4
26405 060372941101002, District 4
26406 060372941101003, District 4
26407 060372941101004, District 4
26408 060372941101005, District 4
26409 060372941101006, District 4
26410 060372941101007, District 4
26411 060372941101008, District 4
26412 060372941101009, District 4
26413 060372941101010, District 4
26414 060372941101011, District 4

26415 060372941101012, District 4
26416 060372941101013, District 4
26417 060372941102000, District 4
26418 060372941102001, District 4
26419 060372941102002, District 4
26420 060372941102003, District 4
26421 060372941102004, District 4
26422 060372941102005, District 4
26423 060372941102006, District 4
26424 060372941102007, District 4
26425 060372941102008, District 4
26426 060372941102009, District 4
26427 060372941102010, District 4
26428 060372941103000, District 4
26429 060372941103001, District 4
26430 060372941103002, District 4
26431 060372941103003, District 4
26432 060372941103004, District 4
26433 060372941103005, District 4
26434 060372941103006, District 4
26435 060372941103007, District 4
26436 060372941103008, District 4
26437 060372941103009, District 4
26438 060372941201000, District 4
26439 060372941201001, District 4
26440 060372941201002, District 4
26441 060372941201003, District 4
26442 060372941201004, District 4
26443 060372941201005, District 4
26444 060372941201006, District 4
26445 060372941201007, District 4
26446 060372941202000, District 4
26447 060372941202001, District 4
26448 060372941202002, District 4
26449 060372941202003, District 4
26450 060372941202004, District 4
26451 060372941202005, District 4
26452 060372941202006, District 4
26453 060372941202007, District 4
26454 060372941202008, District 4
26455 060372941202009, District 4
26456 060372941202010, District 4
26457 060372941202011, District 4
26458 060372941202012, District 4
26459 060372941202013, District 4
26460 060372941202014, District 4
26461 060372941202015, District 4

26462 060372942001000, District 4
26463 060372942001001, District 4
26464 060372942001002, District 4
26465 060372942001003, District 4
26466 060372942001004, District 4
26467 060372942001005, District 4
26468 060372942001006, District 4
26469 060372942001007, District 4
26470 060372942001008, District 4
26471 060372942001009, District 4
26472 060372942001010, District 4
26473 060372942001011, District 4
26474 060372942001012, District 4
26475 060372942001013, District 4
26476 060372942002000, District 4
26477 060372942002001, District 4
26478 060372942002002, District 4
26479 060372942002003, District 4
26480 060372942002004, District 4
26481 060372942002005, District 4
26482 060372942002006, District 4
26483 060372942002007, District 4
26484 060372942002008, District 4
26485 060372942002009, District 4
26486 060372942002010, District 4
26487 060372942002011, District 4
26488 060372942002012, District 4
26489 060372942002013, District 4
26490 060372942003000, District 4
26491 060372942003001, District 4
26492 060372942003002, District 4
26493 060372942003003, District 4
26494 060372942003004, District 4
26495 060372942003005, District 4
26496 060372942003006, District 4
26497 060372942003007, District 4
26498 060372942003008, District 4
26499 060372942003009, District 4
26500 060372942003010, District 4
26501 060372942003011, District 4
26502 060372942003012, District 4
26503 060372942003013, District 4
26504 060372943011000, District 4
26505 060372943011001, District 4
26506 060372943011002, District 4
26507 060372943011003, District 4
26508 060372943011004, District 4

26509 060372943011005, District 4
26510 060372943011006, District 4
26511 060372943011007, District 4
26512 060372943011008, District 4
26513 060372943011009, District 4
26514 060372943011010, District 4
26515 060372943011011, District 4
26516 060372943011012, District 4
26517 060372943011013, District 4
26518 060372943012000, District 4
26519 060372943012001, District 4
26520 060372943012002, District 4
26521 060372943012003, District 4
26522 060372943012004, District 4
26523 060372943012005, District 4
26524 060372943012006, District 4
26525 060372943012007, District 4
26526 060372943012008, District 4
26527 060372943021000, District 4
26528 060372943021001, District 4
26529 060372943021002, District 4
26530 060372943021003, District 4
26531 060372943021004, District 4
26532 060372943021005, District 4
26533 060372943021006, District 4
26534 060372943021007, District 4
26535 060372943021008, District 4
26536 060372943021009, District 4
26537 060372943021010, District 4
26538 060372943021011, District 4
26539 060372943021012, District 4
26540 060372943021013, District 4
26541 060372943022000, District 4
26542 060372943022001, District 4
26543 060372943022002, District 4
26544 060372943022003, District 4
26545 060372943022004, District 4
26546 060372943022005, District 4
26547 060372943022006, District 4
26548 060372943022007, District 4
26549 060372943022008, District 4
26550 060372943022009, District 4
26551 060372943022010, District 4
26552 060372943022011, District 4
26553 060372943022012, District 4
26554 060372943022013, District 4
26555 060372943022014, District 4

26556 060372943022015, District 4
26557 060372943022016, District 4
26558 060372943022017, District 4
26559 060372943022018, District 4
26560 060372943022019, District 4
26561 060372943022020, District 4
26562 060372943022021, District 4
26563 060372943022022, District 4
26564 060372944101000, District 4
26565 060372944101001, District 4
26566 060372944101002, District 4
26567 060372944101003, District 4
26568 060372944101004, District 4
26569 060372944101005, District 4
26570 060372944101006, District 4
26571 060372944101007, District 4
26572 060372944101008, District 4
26573 060372944101009, District 4
26574 060372944101010, District 4
26575 060372944101011, District 4
26576 060372944101012, District 4
26577 060372944102000, District 4
26578 060372944102001, District 4
26579 060372944102002, District 4
26580 060372944102003, District 4
26581 060372944102004, District 4
26582 060372944102005, District 4
26583 060372944102006, District 4
26584 060372944102007, District 4
26585 060372944102008, District 4
26586 060372944102009, District 4
26587 060372944102010, District 4
26588 060372944102011, District 4
26589 060372944102012, District 4
26590 060372944102013, District 4
26591 060372944102014, District 4
26592 060372944102015, District 4
26593 060372944102016, District 4
26594 060372944211000, District 4
26595 060372944211001, District 4
26596 060372944211002, District 4
26597 060372944211003, District 4
26598 060372944211004, District 4
26599 060372944211005, District 4
26600 060372944211006, District 4
26601 060372944212000, District 4
26602 060372944212001, District 4

26603 060372944212002, District 4
26604 060372944212003, District 4
26605 060372944212004, District 4
26606 060372944212005, District 4
26607 060372944212006, District 4
26608 060372944212007, District 4
26609 060372944212008, District 4
26610 060372944213000, District 4
26611 060372944213001, District 4
26612 060372944213002, District 4
26613 060372944213003, District 4
26614 060372945101000, District 4
26615 060372945101001, District 4
26616 060372945101002, District 4
26617 060372945101003, District 4
26618 060372945101004, District 4
26619 060372945101005, District 4
26620 060372945101006, District 4
26621 060372945101007, District 4
26622 060372945101008, District 4
26623 060372945101009, District 4
26624 060372945101010, District 4
26625 060372945101011, District 4
26626 060372945102000, District 4
26627 060372945102001, District 4
26628 060372945102002, District 4
26629 060372945102003, District 4
26630 060372945102004, District 4
26631 060372945102005, District 4
26632 060372945102006, District 4
26633 060372945102007, District 4
26634 060372945102008, District 4
26635 060372945102009, District 4
26636 060372945102010, District 4
26637 060372945102011, District 4
26638 060372945201000, District 4
26639 060372945201001, District 4
26640 060372945201002, District 4
26641 060372945201003, District 4
26642 060372945201004, District 4
26643 060372945201005, District 4
26644 060372945201006, District 4
26645 060372945201007, District 4
26646 060372945201008, District 4
26647 060372945202000, District 4
26648 060372945202001, District 4
26649 060372945202002, District 4

26650 060372945202003, District 4
26651 060372945202004, District 4
26652 060372945202005, District 4
26653 060372945202006, District 4
26654 060372945202007, District 4
26655 060372945202008, District 4
26656 060372945202009, District 4
26657 060372946101000, District 4
26658 060372946101001, District 4
26659 060372946101002, District 4
26660 060372946101003, District 4
26661 060372946101004, District 4
26662 060372946101005, District 4
26663 060372946101006, District 4
26664 060372946101007, District 4
26665 060372946101008, District 4
26666 060372946101009, District 4
26667 060372946101010, District 4
26668 060372946101011, District 4
26669 060372946102000, District 4
26670 060372946102001, District 4
26671 060372946102002, District 4
26672 060372946102003, District 4
26673 060372946102004, District 4
26674 060372946102005, District 4
26675 060372946102006, District 4
26676 060372946102007, District 4
26677 060372946102008, District 4
26678 060372946102009, District 4
26679 060372946102010, District 4
26680 060372946102011, District 4
26681 060372946102012, District 4
26682 060372946102013, District 4
26683 060372946102014, District 4
26684 060372946201000, District 4
26685 060372946201001, District 4
26686 060372946201002, District 4
26687 060372946201003, District 4
26688 060372946201004, District 4
26689 060372946201005, District 4
26690 060372946201006, District 4
26691 060372946201007, District 4
26692 060372946201008, District 4
26693 060372946201009, District 4
26694 060372946201010, District 4
26695 060372946201011, District 4
26696 060372946201012, District 4

26697 060372946201013, District 4
26698 060372946201014, District 4
26699 060372946201015, District 4
26700 060372946201016, District 4
26701 060372946201017, District 4
26702 060372946201018, District 4
26703 060372946202000, District 4
26704 060372946202001, District 4
26705 060372946202002, District 4
26706 060372946202003, District 4
26707 060372946202004, District 4
26708 060372946202005, District 4
26709 060372946202006, District 4
26710 060372946202007, District 4
26711 060372946202008, District 4
26712 060372946202009, District 4
26713 060372946203000, District 4
26714 060372946203001, District 4
26715 060372946203002, District 4
26716 060372946203003, District 4
26717 060372946203004, District 4
26718 060372946203005, District 4
26719 060372946203006, District 4
26720 060372946203007, District 4
26721 060372946203008, District 4
26722 060372946203009, District 4
26723 060372946203010, District 4
26724 060372947011000, District 4
26725 060372947011001, District 4
26726 060372947011002, District 4
26727 060372947011003, District 4
26728 060372947011004, District 4
26729 060372947011005, District 4
26730 060372947011006, District 4
26731 060372947011007, District 4
26732 060372947011008, District 4
26733 060372947011009, District 4
26734 060372947011010, District 4
26735 060372947011011, District 4
26736 060372947011012, District 4
26737 060372947011013, District 4
26738 060372947011014, District 4
26739 060372947011015, District 4
26740 060372947011016, District 4
26741 060372947011017, District 4
26742 060372947011018, District 4
26743 060372947011019, District 4

26744 060372947012000, District 4
26745 060372947012001, District 4
26746 060372947012002, District 4
26747 060372947012003, District 4
26748 060372947012004, District 4
26749 060372947012005, District 4
26750 060372947012006, District 4
26751 060372947012007, District 4
26752 060372947012008, District 4
26753 060372947012009, District 4
26754 060372947012010, District 4
26755 060372947012011, District 4
26756 060372947012012, District 4
26757 060372947012013, District 4
26758 060372947012014, District 4
26759 060372947012015, District 4
26760 060372947012016, District 4
26761 060372947012017, District 4
26762 060372947012018, District 4
26763 060372947012019, District 4
26764 060372947012020, District 4
26765 060372947012021, District 4
26766 060372947012022, District 4
26767 060372947012023, District 4
26768 060372947012024, District 4
26769 060372947012025, District 4
26770 060372947012026, District 4
26771 060372947012027, District 4
26772 060372947012028, District 4
26773 060372947012029, District 4
26774 060372947012030, District 4
26775 060372947012031, District 4
26776 060372947012032, District 4
26777 060372947012033, District 4
26778 060372947012034, District 4
26779 060372947012035, District 4
26780 060372947012036, District 4
26781 060372947012037, District 4
26782 060372947012038, District 4
26783 060372947012039, District 4
26784 060372947012040, District 4
26785 060372947012041, District 4
26786 060372947012042, District 4
26787 060372947012043, District 4
26788 060372947012044, District 4
26789 060372947012045, District 4
26790 060372947012046, District 4

26791 060372947012047, District 4
26792 060372947012048, District 4
26793 060372947012049, District 4
26794 060372947012050, District 4
26795 060372947012051, District 4
26796 060372947013000, District 4
26797 060372947013001, District 4
26798 060372947013002, District 4
26799 060372947013003, District 4
26800 060372947013004, District 4
26801 060372947013005, District 4
26802 060372947013006, District 4
26803 060372947013007, District 4
26804 060372947013008, District 4
26805 060372947013009, District 4
26806 060372947013010, District 4
26807 060372947013011, District 4
26808 060372947013012, District 4
26809 060372947013013, District 4
26810 060372947013014, District 4
26811 060372947013015, District 4
26812 060372948101000, District 4
26813 060372948101001, District 4
26814 060372948101002, District 4
26815 060372948101003, District 4
26816 060372948101004, District 4
26817 060372948101005, District 4
26818 060372948101006, District 4
26819 060372948101007, District 4
26820 060372948101008, District 4
26821 060372948102000, District 4
26822 060372948102001, District 4
26823 060372948102002, District 4
26824 060372948102003, District 4
26825 060372948102004, District 4
26826 060372948102005, District 4
26827 060372948102006, District 4
26828 060372948102007, District 4
26829 060372948201000, District 4
26830 060372948201001, District 4
26831 060372948201002, District 4
26832 060372948201003, District 4
26833 060372948201004, District 4
26834 060372948201005, District 4
26835 060372948201006, District 4
26836 060372948201007, District 4
26837 060372948201008, District 4

26838 060372948202000, District 4
26839 060372948202001, District 4
26840 060372948202002, District 4
26841 060372948202003, District 4
26842 060372948202004, District 4
26843 060372948202005, District 4
26844 060372948202006, District 4
26845 060372948202007, District 4
26846 060372948202008, District 4
26847 060372948202009, District 4
26848 060372948301000, District 4
26849 060372948301001, District 4
26850 060372948301002, District 4
26851 060372948301003, District 4
26852 060372948301004, District 4
26853 060372948301005, District 4
26854 060372948301006, District 4
26855 060372948301007, District 4
26856 060372948301008, District 4
26857 060372948301009, District 4
26858 060372948301010, District 4
26859 060372948301011, District 4
26860 060372948301012, District 4
26861 060372948301013, District 4
26862 060372948301014, District 4
26863 060372948301015, District 4
26864 060372948302000, District 4
26865 060372948302001, District 4
26866 060372948302002, District 4
26867 060372948302003, District 4
26868 060372948302004, District 4
26869 060372948302005, District 4
26870 060372948302006, District 4
26871 060372948302007, District 4
26872 060372948302008, District 4
26873 060372948302009, District 4
26874 060372948302010, District 4
26875 060372948302011, District 4
26876 060372948302012, District 4
26877 060372948302013, District 4
26878 060372948302014, District 4
26879 060372948302015, District 4
26880 060372948302016, District 4
26881 060372948302017, District 4
26882 060372948302018, District 4
26883 060372948302019, District 4
26884 060372948302020, District 4

26885 060372948302021, District 4
26886 060372948302022, District 4
26887 060372948302023, District 4
26888 060372948302024, District 4
26889 060372948302025, District 4
26890 060372949001000, District 4
26891 060372949001001, District 4
26892 060372949001002, District 4
26893 060372949001003, District 4
26894 060372949001004, District 4
26895 060372949001005, District 4
26896 060372949001006, District 4
26897 060372949001007, District 4
26898 060372949001008, District 4
26899 060372949001009, District 4
26900 060372949001010, District 4
26901 060372949001011, District 4
26902 060372949001012, District 4
26903 060372949001013, District 4
26904 060372949001014, District 4
26905 060372949001015, District 4
26906 060372949001016, District 4
26907 060372949001017, District 4
26908 060372949001018, District 4
26909 060372949001019, District 4
26910 060372949001020, District 4
26911 060372949001021, District 4
26912 060372949001022, District 4
26913 060372949001023, District 4
26914 060372949002000, District 4
26915 060372949002001, District 4
26916 060372949002002, District 4
26917 060372949002003, District 4
26918 060372949002004, District 4
26919 060372949002005, District 4
26920 060372949002006, District 4
26921 060372949002007, District 4
26922 060372949002008, District 4
26923 060372949002009, District 4
26924 060372949002010, District 4
26925 060372949002011, District 4
26926 060372949002012, District 4
26927 060372949002013, District 4
26928 060372949002014, District 4
26929 060372949002015, District 4
26930 060372949002016, District 4
26931 060372949002017, District 4

26932 060372949002018, District 4
26933 060372949002019, District 4
26934 060372951031000, District 4
26935 060372951031001, District 4
26936 060372951031002, District 4
26937 060372951031003, District 4
26938 060372951031004, District 4
26939 060372951031005, District 4
26940 060372951031006, District 4
26941 060372951031007, District 4
26942 060372951031008, District 4
26943 060372951031009, District 4
26944 060372951031010, District 4
26945 060372951031011, District 4
26946 060372951031012, District 4
26947 060372951031013, District 4
26948 060372951031014, District 4
26949 060372951031015, District 4
26950 060372951031016, District 4
26951 060372951031017, District 4
26952 060372951031018, District 4
26953 060372951031019, District 4
26954 060372951031020, District 4
26955 060372951031021, District 4
26956 060372951031022, District 4
26957 060372951032000, District 4
26958 060372951032001, District 4
26959 060372951032002, District 4
26960 060372951033000, District 4
26961 060372951033001, District 4
26962 060372951033002, District 4
26963 060372951033003, District 4
26964 060372951033004, District 4
26965 060372951033005, District 4
26966 060372951033006, District 4
26967 060372951033007, District 4
26968 060372951033008, District 4
26969 060372951033009, District 4
26970 060372951033010, District 4
26971 060372962101000, District 4
26972 060372962101001, District 4
26973 060372962101002, District 4
26974 060372962101003, District 4
26975 060372962101004, District 4
26976 060372962101005, District 4
26977 060372962102000, District 4
26978 060372962102001, District 4

26979 060372962102002, District 4
26980 060372962102003, District 4
26981 060372962102004, District 4
26982 060372962102005, District 4
26983 060372962102006, District 4
26984 060372962102007, District 4
26985 060372962102008, District 4
26986 060372962102009, District 4
26987 060372962102010, District 4
26988 060372962102011, District 4
26989 060372962102012, District 4
26990 060372962102013, District 4
26991 060372962102014, District 4
26992 060372962102015, District 4
26993 060372962201000, District 4
26994 060372962201001, District 4
26995 060372962201002, District 4
26996 060372962201003, District 4
26997 060372962201004, District 4
26998 060372962201005, District 4
26999 060372962201006, District 4
27000 060372962202000, District 4
27001 060372962202001, District 4
27002 060372962202002, District 4
27003 060372962202003, District 4
27004 060372962202004, District 4
27005 060372962202005, District 4
27006 060372962202006, District 4
27007 060372962202007, District 4
27008 060372962202008, District 4
27009 060372962202009, District 4
27010 060372962202010, District 4
27011 060372962202011, District 4
27012 060372962202012, District 4
27013 060372962202013, District 4
27014 060372962202014, District 4
27015 060372962203000, District 4
27016 060372962203001, District 4
27017 060372962203002, District 4
27018 060372962203003, District 4
27019 060372962203004, District 4
27020 060372962203005, District 4
27021 060372962203006, District 4
27022 060372962203007, District 4
27023 060372962203008, District 4
27024 060372962203009, District 4
27025 060372962203010, District 4

27026 060372962203011, District 4
27027 060372962203012, District 4
27028 060372962203013, District 4
27029 060372962203014, District 4
27030 060372962203015, District 4
27031 060372962203016, District 4
27032 060372962203017, District 4
27033 060372963001000, District 4
27034 060372963001001, District 4
27035 060372963001002, District 4
27036 060372963001003, District 4
27037 060372963001004, District 4
27038 060372963001005, District 4
27039 060372963001006, District 4
27040 060372963001007, District 4
27041 060372963001008, District 4
27042 060372963001009, District 4
27043 060372963001010, District 4
27044 060372963001011, District 4
27045 060372963001012, District 4
27046 060372963001013, District 4
27047 060372963001014, District 4
27048 060372963002000, District 4
27049 060372963002001, District 4
27050 060372963002002, District 4
27051 060372963002003, District 4
27052 060372963002004, District 4
27053 060372963002005, District 4
27054 060372963003000, District 4
27055 060372963003001, District 4
27056 060372963003002, District 4
27057 060372963003003, District 4
27058 060372963003004, District 4
27059 060372963003005, District 4
27060 060372963003006, District 4
27061 060372963003007, District 4
27062 060372963003008, District 4
27063 060372963003009, District 4
27064 060372963003010, District 4
27065 060372963003011, District 4
27066 060372963003012, District 4
27067 060372963003013, District 4
27068 060372964011000, District 4
27069 060372964011001, District 4
27070 060372964011002, District 4
27071 060372964011003, District 4
27072 060372964011004, District 4

27073 060372964011005, District 4
27074 060372964011006, District 4
27075 060372964011007, District 4
27076 060372964011008, District 4
27077 060372964011009, District 4
27078 060372964011010, District 4
27079 060372964011011, District 4
27080 060372964011012, District 4
27081 060372964011013, District 4
27082 060372964011014, District 4
27083 060372964011015, District 4
27084 060372964011016, District 4
27085 060372964011017, District 4
27086 060372964011018, District 4
27087 060372964012000, District 4
27088 060372964012001, District 4
27089 060372964012002, District 4
27090 060372964012003, District 4
27091 060372964012004, District 4
27092 060372964012005, District 4
27093 060372964012006, District 4
27094 060372964012007, District 4
27095 060372964012008, District 4
27096 060372964021000, District 4
27097 060372964021001, District 4
27098 060372964021002, District 4
27099 060372964021003, District 4
27100 060372964021004, District 4
27101 060372964021005, District 4
27102 060372964021006, District 4
27103 060372964021007, District 4
27104 060372964021008, District 4
27105 060372964021009, District 4
27106 060372964021010, District 4
27107 060372964021011, District 4
27108 060372964021012, District 4
27109 060372964021013, District 4
27110 060372964021014, District 4
27111 060372964021015, District 4
27112 060372964021016, District 4
27113 060372964021017, District 4
27114 060372964022000, District 4
27115 060372964022001, District 4
27116 060372964022002, District 4
27117 060372964022003, District 4
27118 060372964022004, District 4
27119 060372964023000, District 4

27120 060372964023001, District 4
27121 060372964023002, District 4
27122 060372964023003, District 4
27123 060372964023004, District 4
27124 060372964023005, District 4
27125 060372964023006, District 4
27126 060372964023007, District 4
27127 060372964023008, District 4
27128 060372964023009, District 4
27129 060372964023010, District 4
27130 060372964023011, District 4
27131 060372964023012, District 4
27132 060372964023013, District 4
27133 060372964023014, District 4
27134 060372964023015, District 4
27135 060372964023016, District 4
27136 060372964023017, District 4
27137 060372965001000, District 4
27138 060372965001001, District 4
27139 060372965001002, District 4
27140 060372965001003, District 4
27141 060372965001004, District 4
27142 060372965001005, District 4
27143 060372965001006, District 4
27144 060372965001007, District 4
27145 060372965001008, District 4
27146 060372965002000, District 4
27147 060372965002001, District 4
27148 060372965002002, District 4
27149 060372965002003, District 4
27150 060372965002004, District 4
27151 060372965002005, District 4
27152 060372965002006, District 4
27153 060372965002007, District 4
27154 060372965002008, District 4
27155 060372965002009, District 4
27156 060372965002010, District 4
27157 060372965002011, District 4
27158 060372965002012, District 4
27159 060372965002013, District 4
27160 060372965002014, District 4
27161 060372965002015, District 4
27162 060372965002016, District 4
27163 060372965002017, District 4
27164 060372965002018, District 4
27165 060372965002019, District 4
27166 060372965003000, District 4

27167 060372965003001, District 4
27168 060372965003002, District 4
27169 060372965003003, District 4
27170 060372965003004, District 4
27171 060372965003005, District 4
27172 060372965003006, District 4
27173 060372965003007, District 4
27174 060372965003008, District 4
27175 060372965003009, District 4
27176 060372966001000, District 4
27177 060372966001001, District 4
27178 060372966001002, District 4
27179 060372966001003, District 4
27180 060372966001004, District 4
27181 060372966001005, District 4
27182 060372966001006, District 4
27183 060372966001007, District 4
27184 060372966001008, District 4
27185 060372966001009, District 4
27186 060372966002000, District 4
27187 060372966002001, District 4
27188 060372966002002, District 4
27189 060372966002003, District 4
27190 060372966002004, District 4
27191 060372966002005, District 4
27192 060372966002006, District 4
27193 060372966002007, District 4
27194 060372966002008, District 4
27195 060372966002009, District 4
27196 060372966003000, District 4
27197 060372966003001, District 4
27198 060372966003002, District 4
27199 060372966003003, District 4
27200 060372966003004, District 4
27201 060372966003005, District 4
27202 060372966003006, District 4
27203 060372966003007, District 4
27204 060372966003008, District 4
27205 060372966003009, District 4
27206 060372966004000, District 4
27207 060372966004001, District 4
27208 060372966004002, District 4
27209 060372966004003, District 4
27210 060372966004004, District 4
27211 060372966004005, District 4
27212 060372966004006, District 4
27213 060372966004007, District 4

27214 060372966004008, District 4
27215 060372966004009, District 4
27216 060372969011000, District 4
27217 060372969011001, District 4
27218 060372969011002, District 4
27219 060372969011003, District 4
27220 060372969011004, District 4
27221 060372969011005, District 4
27222 060372969011006, District 4
27223 060372969011007, District 4
27224 060372969011008, District 4
27225 060372969012000, District 4
27226 060372969012001, District 4
27227 060372969012002, District 4
27228 060372969012003, District 4
27229 060372969012004, District 4
27230 060372969012005, District 4
27231 060372969013000, District 4
27232 060372969013001, District 4
27233 060372969013002, District 4
27234 060372969013003, District 4
27235 060372969013004, District 4
27236 060372969013005, District 4
27237 060372969013006, District 4
27238 060372969013007, District 4
27239 060372969013008, District 4
27240 060372969021000, District 4
27241 060372969021001, District 4
27242 060372969021002, District 4
27243 060372969021003, District 4
27244 060372969021004, District 4
27245 060372969021005, District 4
27246 060372969021006, District 4
27247 060372969021007, District 4
27248 060372969021008, District 4
27249 060372969022000, District 4
27250 060372969022001, District 4
27251 060372969022002, District 4
27252 060372969022003, District 4
27253 060372969022004, District 4
27254 060372969022005, District 4
27255 060372969023000, District 4
27256 060372969023001, District 4
27257 060372969023002, District 4
27258 060372969023003, District 4
27259 060372969023004, District 4
27260 060372969023005, District 4

27261 060372969023006, District 4
27262 060372969023007, District 4
27263 060372969023008, District 4
27264 060372970011000, District 4
27265 060372970011001, District 4
27266 060372970011002, District 4
27267 060372970011003, District 4
27268 060372970011004, District 4
27269 060372970011005, District 4
27270 060372970011006, District 4
27271 060372970011007, District 4
27272 060372970011008, District 4
27273 060372970011009, District 4
27274 060372970011010, District 4
27275 060372970011011, District 4
27276 060372970011012, District 4
27277 060372970011013, District 4
27278 060372970011014, District 4
27279 060372970011015, District 4
27280 060372970011016, District 4
27281 060372970011017, District 4
27282 060372970011018, District 4
27283 060372970012000, District 4
27284 060372970012001, District 4
27285 060372970012002, District 4
27286 060372970012003, District 4
27287 060372970012004, District 4
27288 060372970012005, District 4
27289 060372970012006, District 4
27290 060372970012007, District 4
27291 060372970012008, District 4
27292 060372970012009, District 4
27293 060372970012010, District 4
27294 060372970012011, District 4
27295 060372970021000, District 4
27296 060372970021001, District 4
27297 060372970021002, District 4
27298 060372970021003, District 4
27299 060372970021004, District 4
27300 060372970021005, District 4
27301 060372970021006, District 4
27302 060372970021007, District 4
27303 060372970021008, District 4
27304 060372970021009, District 4
27305 060372970022000, District 4
27306 060372970022001, District 4
27307 060372970022002, District 4

27308 060372970022003, District 4
27309 060372970022004, District 4
27310 060372970022005, District 4
27311 060372970022006, District 4
27312 060372970022007, District 4
27313 060372970022008, District 4
27314 060372970022009, District 4
27315 060372970022010, District 4
27316 060372970022011, District 4
27317 060372970022012, District 4
27318 060372970022013, District 4
27319 060372970022014, District 4
27320 060372970022015, District 4
27321 060372970023000, District 4
27322 060372970023001, District 4
27323 060372970023002, District 4
27324 060372970023003, District 4
27325 060372970023004, District 4
27326 060372970023005, District 4
27327 060372970023006, District 4
27328 060372970023007, District 4
27329 060372970023008, District 4
27330 060372970023009, District 4
27331 060372970023010, District 4
27332 060372970023011, District 4
27333 060372970023012, District 4
27334 060372970023013, District 4
27335 060372970023014, District 4
27336 060372971101000, District 4
27337 060372971101001, District 4
27338 060372971101002, District 4
27339 060372971101003, District 4
27340 060372971101004, District 4
27341 060372971101005, District 4
27342 060372971101006, District 4
27343 060372971101007, District 4
27344 060372971101008, District 4
27345 060372971101009, District 4
27346 060372971101010, District 4
27347 060372971101011, District 4
27348 060372971101012, District 4
27349 060372971101013, District 4
27350 060372971101014, District 4
27351 060372971101015, District 4
27352 060372971101016, District 4
27353 060372971102000, District 4
27354 060372971102001, District 4

27355 060372971102002, District 4
27356 060372971102003, District 4
27357 060372971102004, District 4
27358 060372971102005, District 4
27359 060372971102006, District 4
27360 060372971102007, District 4
27361 060372971102008, District 4
27362 060372971102009, District 4
27363 060372971102010, District 4
27364 060372971102011, District 4
27365 060372971201000, District 4
27366 060372971201001, District 4
27367 060372971201002, District 4
27368 060372971201003, District 4
27369 060372971201004, District 4
27370 060372971201005, District 4
27371 060372971201006, District 4
27372 060372971201007, District 4
27373 060372971201008, District 4
27374 060372971201009, District 4
27375 060372971201010, District 4
27376 060372971201011, District 4
27377 060372971202000, District 4
27378 060372971202001, District 4
27379 060372971202002, District 4
27380 060372971202003, District 4
27381 060372971202004, District 4
27382 060372971202005, District 4
27383 060372971202006, District 4
27384 060372971202007, District 4
27385 060372971202008, District 4
27386 060372971202009, District 4
27387 060372971202010, District 4
27388 060372971202011, District 4
27389 060372971202012, District 4
27390 060372971202013, District 4
27391 060372971202014, District 4
27392 060372972011000, District 4
27393 060372972011001, District 4
27394 060372972011002, District 4
27395 060372972011003, District 4
27396 060372972011004, District 4
27397 060372972011005, District 4
27398 060372972011006, District 4
27399 060372972011007, District 4
27400 060372972011008, District 4
27401 060372972011009, District 4

27402 060372972011010, District 4
27403 060372972011011, District 4
27404 060372972012000, District 4
27405 060372972012001, District 4
27406 060372972012002, District 4
27407 060372972012003, District 4
27408 060372972012004, District 4
27409 060372972012005, District 4
27410 060372972012006, District 4
27411 060372972012007, District 4
27412 060372972012008, District 4
27413 060372972021000, District 4
27414 060372972021001, District 4
27415 060372972021002, District 4
27416 060372972021003, District 4
27417 060372972021004, District 4
27418 060372972021005, District 4
27419 060372972021006, District 4
27420 060372972021007, District 4
27421 060372972021008, District 4
27422 060372972021009, District 4
27423 060372972021010, District 4
27424 060372972021011, District 4
27425 060372972022000, District 4
27426 060372972022001, District 4
27427 060372972022002, District 4
27428 060372972022003, District 4
27429 060372972022004, District 4
27430 060372972022005, District 4
27431 060372972022006, District 4
27432 060372972022007, District 4
27433 060372972022008, District 4
27434 060372972022009, District 4
27435 060372972022010, District 4
27436 060372972022011, District 4
27437 060372972023000, District 4
27438 060372972023001, District 4
27439 060372972023002, District 4
27440 060372972023003, District 4
27441 060372973001000, District 4
27442 060372973001001, District 4
27443 060372973001002, District 4
27444 060372973001003, District 4
27445 060372973001004, District 4
27446 060372973001005, District 4
27447 060372973001006, District 4
27448 060372973001007, District 4

27449 060372973002000, District 4
27450 060372973002001, District 4
27451 060372973002002, District 4
27452 060372973002003, District 4
27453 060372973002004, District 4
27454 060372973002005, District 4
27455 060372973002006, District 4
27456 060372973002007, District 4
27457 060372973002008, District 4
27458 060372973002009, District 4
27459 060372973002010, District 4
27460 060372973002011, District 4
27461 060372973002012, District 4
27462 060372973002013, District 4
27463 060372973002014, District 4
27464 060372973002015, District 4
27465 060372973002016, District 4
27466 060372974001000, District 4
27467 060372974001001, District 4
27468 060372974001002, District 4
27469 060372974001003, District 4
27470 060372974001004, District 4
27471 060372974001005, District 4
27472 060372974001006, District 4
27473 060372974002000, District 4
27474 060372974002001, District 4
27475 060372974002002, District 4
27476 060372974002003, District 4
27477 060372974002004, District 4
27478 060372974002005, District 4
27479 060372974002006, District 4
27480 060372974002007, District 4
27481 060372974002008, District 4
27482 060372974002009, District 4
27483 060372974002011, District 4
27484 060372974002012, District 4
27485 060372974002013, District 4
27486 060372974003000, District 4
27487 060372974003001, District 4
27488 060372974003002, District 4
27489 060372974003003, District 4
27490 060372974003004, District 4
27491 060372974003005, District 4
27492 060372974003006, District 4
27493 060372974003007, District 4
27494 060372974003008, District 4
27495 060372974003009, District 4

27496 060372974003010, District 4
27497 060372974003011, District 4
27498 060372974003012, District 4
27499 060372975011000, District 4
27500 060372975011001, District 4
27501 060372975011002, District 4
27502 060372975011003, District 4
27503 060372975011004, District 4
27504 060372975011005, District 4
27505 060372975011006, District 4
27506 060372975011007, District 4
27507 060372975011008, District 4
27508 060372975011009, District 4
27509 060372975011010, District 4
27510 060372975011011, District 4
27511 060372975011012, District 4
27512 060372975011013, District 4
27513 060372975012000, District 4
27514 060372975012001, District 4
27515 060372975012002, District 4
27516 060372975012003, District 4
27517 060372975012004, District 4
27518 060372975012005, District 4
27519 060372975012006, District 4
27520 060372975012007, District 4
27521 060372975012008, District 4
27522 060372975012009, District 4
27523 060372975012010, District 4
27524 060372975012011, District 4
27525 060372975012012, District 4
27526 060372975012013, District 4
27527 060372975012014, District 4
27528 060372975012015, District 4
27529 060372975012016, District 4
27530 060372975012017, District 4
27531 060372975012018, District 4
27532 060372975013000, District 4
27533 060372975013001, District 4
27534 060372975013002, District 4
27535 060372975013003, District 4
27536 060372975013004, District 4
27537 060372975013005, District 4
27538 060372975013006, District 4
27539 060372975013007, District 4
27540 060372975013008, District 4
27541 060372975013009, District 4
27542 060372975013010, District 4

27543 060372975013011, District 4
27544 060372975013012, District 4
27545 060372975021000, District 4
27546 060372975021001, District 4
27547 060372975021002, District 4
27548 060372975021003, District 4
27549 060372975021004, District 4
27550 060372975021005, District 4
27551 060372975021006, District 4
27552 060372975021007, District 4
27553 060372975021008, District 4
27554 060372975021009, District 4
27555 060372975021010, District 4
27556 060372975021011, District 4
27557 060372975021012, District 4
27558 060372975021013, District 4
27559 060372975021014, District 4
27560 060372975021015, District 4
27561 060372975021016, District 4
27562 060372975021017, District 4
27563 060372975021018, District 4
27564 060372975021019, District 4
27565 060372975021020, District 4
27566 060372975021021, District 4
27567 060372975021022, District 4
27568 060372975022000, District 4
27569 060372975022001, District 4
27570 060372975022002, District 4
27571 060372975022003, District 4
27572 060372975022004, District 4
27573 060372975022005, District 4
27574 060372975022006, District 4
27575 060372975022007, District 4
27576 060372975022008, District 4
27577 060372976011001, District 4
27578 060372976011002, District 4
27579 060372976011003, District 4
27580 060372976011004, District 4
27581 060372976011005, District 4
27582 060372976011006, District 4
27583 060372976011007, District 4
27584 060372976011008, District 4
27585 060372976011009, District 4
27586 060372976011010, District 4
27587 060372976011011, District 4
27588 060372976011012, District 4
27589 060372976011013, District 4

27590 060372976011014, District 4
27591 060372976011015, District 4
27592 060372976011016, District 4
27593 060372976012000, District 4
27594 060372976012001, District 4
27595 060372976012002, District 4
27596 060372976012003, District 4
27597 060372976012004, District 4
27598 060372976012005, District 4
27599 060372976012006, District 4
27600 060372976013000, District 4
27601 060372976013001, District 4
27602 060372976013002, District 4
27603 060372976013003, District 4
27604 060372976013004, District 4
27605 060372976013005, District 4
27606 060372976013006, District 4
27607 060372976013007, District 4
27608 060372976013008, District 4
27609 060372976013009, District 4
27610 060372976013010, District 4
27611 060372976013011, District 4
27612 060372976013012, District 4
27613 060372976013013, District 4
27614 060372976013014, District 4
27615 060372976021000, District 4
27616 060372976021001, District 4
27617 060372976021002, District 4
27618 060372976021003, District 4
27619 060372976021004, District 4
27620 060372976021005, District 4
27621 060372976021006, District 4
27622 060372976021007, District 4
27623 060372976021008, District 4
27624 060372976022000, District 4
27625 060372976022001, District 4
27626 060372976022002, District 4
27627 060372976022003, District 4
27628 060372976022004, District 4
27629 060372976022005, District 4
27630 060372976022006, District 4
27631 060372976022007, District 4
27632 060372976022008, District 4
27633 060372976022009, District 4
27634 060372976022010, District 4
27635 060372976022011, District 4
27636 060372976022012, District 4

27637 060372976022013, District 4
27638 060372976022014, District 4
27639 060372976022015, District 4
27640 060372976022016, District 4
27641 060372976023000, District 4
27642 060372976023001, District 4
27643 060372976023002, District 4
27644 060372976023003, District 4
27645 060372976023004, District 4
27646 060372976023005, District 4
27647 060372976023006, District 4
27648 060372976023007, District 4
27649 060372976023008, District 4
27650 060372976023009, District 4
27651 060372976023010, District 4
27652 060372976023011, District 4
27653 060372976023012, District 4
27654 060372976023013, District 4
27655 060372976023014, District 4
27656 060372976023015, District 4
27657 060372976023016, District 4
27658 060373001001000, District 5
27659 060373001001001, District 5
27660 060373001001002, District 5
27661 060373001001003, District 5
27662 060373001001004, District 5
27663 060373001001005, District 5
27664 060373001001006, District 5
27665 060373001001007, District 5
27666 060373001001008, District 5
27667 060373001001009, District 5
27668 060373001002000, District 5
27669 060373001002001, District 5
27670 060373001002002, District 5
27671 060373001002003, District 5
27672 060373001002004, District 5
27673 060373001002005, District 5
27674 060373001002006, District 5
27675 060373001002007, District 5
27676 060373001002008, District 5
27677 060373001002009, District 5
27678 060373001003000, District 5
27679 060373001003001, District 5
27680 060373001003002, District 5
27681 060373001003003, District 5
27682 060373001003004, District 5
27683 060373001003005, District 5

27684 060373001003006, District 5
27685 060373001003007, District 5
27686 060373001003008, District 5
27687 060373001003009, District 5
27688 060373001003010, District 5
27689 060373001003011, District 5
27690 060373001004000, District 5
27691 060373001004001, District 5
27692 060373001004002, District 5
27693 060373001004003, District 5
27694 060373001004004, District 5
27695 060373001004005, District 5
27696 060373001004006, District 5
27697 060373001004007, District 5
27698 060373001004008, District 5
27699 060373001004009, District 5
27700 060373001004010, District 5
27701 060373001004011, District 5
27702 060373001004012, District 5
27703 060373001004013, District 5
27704 060373001004014, District 5
27705 060373001004015, District 5
27706 060373001004016, District 5
27707 060373001004017, District 5
27708 060373002001000, District 5
27709 060373002001001, District 5
27710 060373002001002, District 5
27711 060373002001003, District 5
27712 060373002001004, District 5
27713 060373002001005, District 5
27714 060373002001006, District 5
27715 060373002001007, District 5
27716 060373002001008, District 5
27717 060373002001009, District 5
27718 060373002001010, District 5
27719 060373002002000, District 5
27720 060373002002001, District 5
27721 060373002002002, District 5
27722 060373002002003, District 5
27723 060373002002004, District 5
27724 060373002002005, District 5
27725 060373002002006, District 5
27726 060373002002007, District 5
27727 060373002002008, District 5
27728 060373002002009, District 5
27729 060373002002010, District 5
27730 060373002003000, District 5

27731 060373002003001, District 5
27732 060373002003002, District 5
27733 060373002003003, District 5
27734 060373002003004, District 5
27735 060373002003005, District 5
27736 060373002003006, District 5
27737 060373002003007, District 5
27738 060373002003008, District 5
27739 060373002003009, District 5
27740 060373002003010, District 5
27741 060373002003011, District 5
27742 060373002003012, District 5
27743 060373002003013, District 5
27744 060373002003014, District 5
27745 060373002003015, District 5
27746 060373002003016, District 5
27747 060373002004000, District 5
27748 060373002004001, District 5
27749 060373002004002, District 5
27750 060373002004003, District 5
27751 060373002004004, District 5
27752 060373002004005, District 5
27753 060373002004006, District 5
27754 060373002004007, District 5
27755 060373002004008, District 5
27756 060373002004009, District 5
27757 060373002004010, District 5
27758 060373002004011, District 5
27759 060373002005000, District 5
27760 060373002005001, District 5
27761 060373002005002, District 5
27762 060373002005003, District 5
27763 060373002005004, District 5
27764 060373002005005, District 5
27765 060373002005006, District 5
27766 060373002005007, District 5
27767 060373002005008, District 5
27768 060373002005009, District 5
27769 060373002005010, District 5
27770 060373003011000, District 5
27771 060373003011001, District 5
27772 060373003011002, District 5
27773 060373003011003, District 5
27774 060373003011004, District 5
27775 060373003011005, District 5
27776 060373003011006, District 5
27777 060373003011007, District 5

27778 060373003011008, District 5
27779 060373003011009, District 5
27780 060373003011010, District 5
27781 060373003011011, District 5
27782 060373003011012, District 5
27783 060373003012000, District 5
27784 060373003012001, District 5
27785 060373003012002, District 5
27786 060373003012003, District 5
27787 060373003012004, District 5
27788 060373003012005, District 5
27789 060373003012006, District 5
27790 060373003012007, District 5
27791 060373003012008, District 5
27792 060373003012009, District 5
27793 060373003012010, District 5
27794 060373003013000, District 5
27795 060373003013001, District 5
27796 060373003013002, District 5
27797 060373003013003, District 5
27798 060373003013004, District 5
27799 060373003013005, District 5
27800 060373003013006, District 5
27801 060373003013007, District 5
27802 060373003013008, District 5
27803 060373003013009, District 5
27804 060373003014000, District 5
27805 060373003014001, District 5
27806 060373003014002, District 5
27807 060373003014003, District 5
27808 060373003014004, District 5
27809 060373003014005, District 5
27810 060373003014006, District 5
27811 060373003014007, District 5
27812 060373003014008, District 5
27813 060373003015000, District 5
27814 060373003015001, District 5
27815 060373003015002, District 5
27816 060373003015003, District 5
27817 060373003015004, District 5
27818 060373003015005, District 5
27819 060373003015006, District 5
27820 060373003015007, District 5
27821 060373003015008, District 5
27822 060373003015009, District 5
27823 060373003015010, District 5
27824 060373003015011, District 5

27825 060373003016000, District 5
27826 060373003016001, District 5
27827 060373003016002, District 5
27828 060373003016003, District 5
27829 060373003016004, District 5
27830 060373003016005, District 5
27831 060373003016006, District 5
27832 060373003016007, District 5
27833 060373003016008, District 5
27834 060373003016009, District 5
27835 060373003016010, District 5
27836 060373004001000, District 5
27837 060373004001001, District 5
27838 060373004001002, District 5
27839 060373004001003, District 5
27840 060373004001004, District 5
27841 060373004001005, District 5
27842 060373004001006, District 5
27843 060373004001007, District 5
27844 060373004001008, District 5
27845 060373004001009, District 5
27846 060373004002000, District 5
27847 060373004002001, District 5
27848 060373004002002, District 5
27849 060373004002003, District 5
27850 060373004002004, District 5
27851 060373004002005, District 5
27852 060373004002006, District 5
27853 060373004002007, District 5
27854 060373004002008, District 5
27855 060373004003000, District 5
27856 060373004003001, District 5
27857 060373004003002, District 5
27858 060373004003003, District 5
27859 060373004003004, District 5
27860 060373004003005, District 5
27861 060373004003006, District 5
27862 060373004003007, District 5
27863 060373004003008, District 5
27864 060373004003009, District 5
27865 060373004003010, District 5
27866 060373004003011, District 5
27867 060373004003012, District 5
27868 060373004004000, District 5
27869 060373004004001, District 5
27870 060373004004002, District 5
27871 060373004004003, District 5

27872 060373004004004, District 5
27873 060373004004005, District 5
27874 060373004004006, District 5
27875 060373004004007, District 5
27876 060373004004008, District 5
27877 060373004004009, District 5
27878 060373004004010, District 5
27879 060373004005000, District 5
27880 060373004005001, District 5
27881 060373004005002, District 5
27882 060373004005003, District 5
27883 060373004005004, District 5
27884 060373004005005, District 5
27885 060373004005006, District 5
27886 060373004005007, District 5
27887 060373004005008, District 5
27888 060373004005009, District 5
27889 060373004005010, District 5
27890 060373004005011, District 5
27891 060373004005012, District 5
27892 060373004005013, District 5
27893 060373004005014, District 5
27894 060373004005015, District 5
27895 060373004006000, District 5
27896 060373004006001, District 5
27897 060373004006002, District 5
27898 060373004006003, District 5
27899 060373004006004, District 5
27900 060373004006005, District 5
27901 060373004006006, District 5
27902 060373004006007, District 5
27903 060373004006008, District 5
27904 060373004006009, District 5
27905 060373004006010, District 5
27906 060373004006011, District 5
27907 060373004006012, District 5
27908 060373004006013, District 5
27909 060373004006014, District 5
27910 060373004006015, District 5
27911 060373004006016, District 5
27912 060373004006017, District 5
27913 060373005011000, District 5
27914 060373005011001, District 5
27915 060373005011002, District 5
27916 060373005011003, District 5
27917 060373005011004, District 5
27918 060373005011005, District 5

27919 060373005011006, District 5
27920 060373005011007, District 5
27921 060373005011008, District 5
27922 060373005011009, District 5
27923 060373005011010, District 5
27924 060373005011011, District 5
27925 060373005011012, District 5
27926 060373005011013, District 5
27927 060373005011014, District 5
27928 060373005011015, District 5
27929 060373005011016, District 5
27930 060373005011017, District 5
27931 060373005011018, District 5
27932 060373005011019, District 5
27933 060373005011020, District 5
27934 060373005011021, District 5
27935 060373005011022, District 5
27936 060373005011023, District 5
27937 060373005012000, District 5
27938 060373005012001, District 5
27939 060373005012002, District 5
27940 060373005012003, District 5
27941 060373005012004, District 5
27942 060373005012005, District 5
27943 060373005012006, District 5
27944 060373005012007, District 5
27945 060373005012008, District 5
27946 060373005012009, District 5
27947 060373005012010, District 5
27948 060373005012011, District 5
27949 060373005012012, District 5
27950 060373005012013, District 5
27951 060373005012014, District 5
27952 060373005012015, District 5
27953 060373005012016, District 5
27954 060373005012017, District 5
27955 060373005012018, District 5
27956 060373005012019, District 5
27957 060373005012020, District 5
27958 060373005012021, District 5
27959 060373005012022, District 5
27960 060373005012023, District 5
27961 060373005012024, District 5
27962 060373005012025, District 5
27963 060373005012026, District 5
27964 060373005012027, District 5
27965 060373005012028, District 5

27966 060373005031000, District 5
27967 060373005031001, District 5
27968 060373005031002, District 5
27969 060373005031003, District 5
27970 060373005031004, District 5
27971 060373005031005, District 5
27972 060373005031006, District 5
27973 060373005031007, District 5
27974 060373005031008, District 5
27975 060373005031009, District 5
27976 060373005031010, District 5
27977 060373005031011, District 5
27978 060373005031012, District 5
27979 060373005031013, District 5
27980 060373005031014, District 5
27981 060373005031015, District 5
27982 060373005031016, District 5
27983 060373005031017, District 5
27984 060373005032000, District 5
27985 060373005032001, District 5
27986 060373005032002, District 5
27987 060373005032003, District 5
27988 060373005032004, District 5
27989 060373005032005, District 5
27990 060373005032006, District 5
27991 060373005032007, District 5
27992 060373005032008, District 5
27993 060373005032009, District 5
27994 060373005032010, District 5
27995 060373005032011, District 5
27996 060373005032012, District 5
27997 060373005032013, District 5
27998 060373005033000, District 5
27999 060373005033001, District 5
28000 060373005033002, District 5
28001 060373005033003, District 5
28002 060373005033004, District 5
28003 060373005033005, District 5
28004 060373005033006, District 5
28005 060373005033007, District 5
28006 060373005033008, District 5
28007 060373005033009, District 5
28008 060373006011000, District 5
28009 060373006011001, District 5
28010 060373006011002, District 5
28011 060373006011003, District 5
28012 060373006011004, District 5

28013 060373006011005, District 5
28014 060373006011006, District 5
28015 060373006011007, District 5
28016 060373006011008, District 5
28017 060373006011009, District 5
28018 060373006011010, District 5
28019 060373006011011, District 5
28020 060373006011012, District 5
28021 060373006011013, District 5
28022 060373006011014, District 5
28023 060373006012000, District 5
28024 060373006012001, District 5
28025 060373006012002, District 5
28026 060373006012003, District 5
28027 060373006012004, District 5
28028 060373006012005, District 5
28029 060373006012006, District 5
28030 060373006012007, District 5
28031 060373006012008, District 5
28032 060373006012009, District 5
28033 060373006012010, District 5
28034 060373006021000, District 5
28035 060373006021001, District 5
28036 060373006021002, District 5
28037 060373006021003, District 5
28038 060373006021004, District 5
28039 060373006021005, District 5
28040 060373006021006, District 5
28041 060373006021007, District 5
28042 060373006021008, District 5
28043 060373006021009, District 5
28044 060373006021010, District 5
28045 060373006021011, District 5
28046 060373006021012, District 5
28047 060373006021013, District 5
28048 060373006021014, District 5
28049 060373006021015, District 5
28050 060373006021016, District 5
28051 060373006021017, District 5
28052 060373006021018, District 5
28053 060373006021019, District 5
28054 060373006021020, District 5
28055 060373006021021, District 5
28056 060373006021022, District 5
28057 060373006021023, District 5
28058 060373006021024, District 5
28059 060373006021025, District 5

28060 060373006021026, District 5
28061 060373006021027, District 5
28062 060373006021028, District 5
28063 060373006021029, District 5
28064 060373006022000, District 5
28065 060373006022001, District 5
28066 060373006022002, District 5
28067 060373006022003, District 5
28068 060373006022004, District 5
28069 060373006022005, District 5
28070 060373006022006, District 5
28071 060373006022007, District 5
28072 060373006022008, District 5
28073 060373006022009, District 5
28074 060373006022010, District 5
28075 060373006022011, District 5
28076 060373006022012, District 5
28077 060373006022013, District 5
28078 060373006022014, District 5
28079 060373006022015, District 5
28080 060373006022016, District 5
28081 060373006022017, District 5
28082 060373006022018, District 5
28083 060373006023000, District 5
28084 060373006023001, District 5
28085 060373006023002, District 5
28086 060373006023003, District 5
28087 060373006023004, District 5
28088 060373006023005, District 5
28089 060373006023006, District 5
28090 060373006023007, District 5
28091 060373006023008, District 5
28092 060373006023009, District 5
28093 060373006023010, District 5
28094 060373006023011, District 5
28095 060373006023012, District 5
28096 060373006023013, District 5
28097 060373006023014, District 5
28098 060373006023015, District 5
28099 060373006023016, District 5
28100 060373006023017, District 5
28101 060373006023018, District 5
28102 060373006023019, District 5
28103 060373006023020, District 5
28104 060373006023021, District 5
28105 060373006023022, District 5
28106 060373006023023, District 5

28107 060373006023024, District 5
28108 060373006023025, District 5
28109 060373007011000, District 5
28110 060373007011001, District 5
28111 060373007011002, District 5
28112 060373007011003, District 5
28113 060373007011004, District 5
28114 060373007011005, District 5
28115 060373007011006, District 5
28116 060373007011007, District 5
28117 060373007011008, District 5
28118 060373007012000, District 5
28119 060373007012001, District 5
28120 060373007012002, District 5
28121 060373007012003, District 5
28122 060373007012004, District 5
28123 060373007012005, District 5
28124 060373007012006, District 5
28125 060373007012007, District 5
28126 060373007012008, District 5
28127 060373007012009, District 5
28128 060373007012010, District 5
28129 060373007012011, District 5
28130 060373007013000, District 5
28131 060373007013001, District 5
28132 060373007013002, District 5
28133 060373007013003, District 5
28134 060373007013004, District 5
28135 060373007013005, District 5
28136 060373007013006, District 5
28137 060373007013007, District 5
28138 060373007013008, District 5
28139 060373007013009, District 5
28140 060373007013010, District 5
28141 060373007013011, District 5
28142 060373007013012, District 5
28143 060373007013013, District 5
28144 060373007014000, District 5
28145 060373007014001, District 5
28146 060373007014002, District 5
28147 060373007014003, District 5
28148 060373007014004, District 5
28149 060373007014005, District 5
28150 060373007014006, District 5
28151 060373007014007, District 5
28152 060373007014008, District 5
28153 060373007015000, District 5

28154 060373007015001, District 5
28155 060373007015002, District 5
28156 060373007015003, District 5
28157 060373007015004, District 5
28158 060373007015005, District 5
28159 060373007015006, District 5
28160 060373007015007, District 5
28161 060373007015008, District 5
28162 060373007015009, District 5
28163 060373007015010, District 5
28164 060373007015011, District 5
28165 060373007015012, District 5
28166 060373007015013, District 5
28167 060373007015014, District 5
28168 060373007015015, District 5
28169 060373007015016, District 5
28170 060373007021000, District 5
28171 060373007021001, District 5
28172 060373007021002, District 5
28173 060373007021003, District 5
28174 060373007021004, District 5
28175 060373007021005, District 5
28176 060373007021006, District 5
28177 060373007021007, District 5
28178 060373007021008, District 5
28179 060373007021009, District 5
28180 060373007021010, District 5
28181 060373007021011, District 5
28182 060373007021012, District 5
28183 060373007021013, District 5
28184 060373007021014, District 5
28185 060373007021015, District 5
28186 060373007021016, District 5
28187 060373007021017, District 5
28188 060373007021018, District 5
28189 060373007021019, District 5
28190 060373007021020, District 5
28191 060373007021021, District 5
28192 060373007021022, District 5
28193 060373007021023, District 5
28194 060373007021024, District 5
28195 060373007021025, District 5
28196 060373007021026, District 5
28197 060373007022000, District 5
28198 060373007022001, District 5
28199 060373007022002, District 5
28200 060373007022003, District 5

28201 060373007022004, District 5
28202 060373007022005, District 5
28203 060373007022006, District 5
28204 060373007022007, District 5
28205 060373007022008, District 5
28206 060373007022009, District 5
28207 060373007022010, District 5
28208 060373007022011, District 5
28209 060373007022012, District 5
28210 060373007022013, District 5
28211 060373007022014, District 5
28212 060373007022015, District 5
28213 060373007022016, District 5
28214 060373007022017, District 5
28215 060373007022018, District 5
28216 060373007022019, District 5
28217 060373007022020, District 5
28218 060373008001000, District 5
28219 060373008001001, District 5
28220 060373008001002, District 5
28221 060373008001003, District 5
28222 060373008001004, District 5
28223 060373008001005, District 5
28224 060373008001006, District 5
28225 060373008001007, District 5
28226 060373008001008, District 5
28227 060373008001009, District 5
28228 060373008001010, District 5
28229 060373008001011, District 5
28230 060373008001012, District 5
28231 060373008001013, District 5
28232 060373008001014, District 5
28233 060373008001015, District 5
28234 060373008001016, District 5
28235 060373008001017, District 5
28236 060373008002000, District 5
28237 060373008002001, District 5
28238 060373008002002, District 5
28239 060373008002003, District 5
28240 060373008002004, District 5
28241 060373008002005, District 5
28242 060373008002006, District 5
28243 060373008002007, District 5
28244 060373008002008, District 5
28245 060373008002009, District 5
28246 060373008002010, District 5
28247 060373008002011, District 5

28248 060373008002012, District 5
28249 060373008002013, District 5
28250 060373008002014, District 5
28251 060373008002015, District 5
28252 060373008002016, District 5
28253 060373008002017, District 5
28254 060373008002018, District 5
28255 060373008002019, District 5
28256 060373008002020, District 5
28257 060373008002021, District 5
28258 060373008002022, District 5
28259 060373008002023, District 5
28260 060373008003000, District 5
28261 060373008003001, District 5
28262 060373008003002, District 5
28263 060373008003003, District 5
28264 060373008003004, District 5
28265 060373008003005, District 5
28266 060373008003006, District 5
28267 060373008003007, District 5
28268 060373008003008, District 5
28269 060373008003009, District 5
28270 060373008003010, District 5
28271 060373008003011, District 5
28272 060373008003012, District 5
28273 060373008003013, District 5
28274 060373008003014, District 5
28275 060373008003015, District 5
28276 060373008003016, District 5
28277 060373008003017, District 5
28278 060373008003018, District 5
28279 060373008004000, District 5
28280 060373008004001, District 5
28281 060373008004002, District 5
28282 060373008004003, District 5
28283 060373008004004, District 5
28284 060373008004005, District 5
28285 060373008004006, District 5
28286 060373008004007, District 5
28287 060373008004008, District 5
28288 060373008004009, District 5
28289 060373008004010, District 5
28290 060373008004011, District 5
28291 060373008004012, District 5
28292 060373008004013, District 5
28293 060373008004014, District 5
28294 060373008004015, District 5

28295 060373008004016, District 5
28296 060373008005000, District 5
28297 060373008005001, District 5
28298 060373008005002, District 5
28299 060373008005003, District 5
28300 060373008005004, District 5
28301 060373008005005, District 5
28302 060373008005006, District 5
28303 060373009011000, District 5
28304 060373009011001, District 5
28305 060373009011002, District 5
28306 060373009011003, District 5
28307 060373009011004, District 5
28308 060373009011005, District 5
28309 060373009011006, District 5
28310 060373009011007, District 5
28311 060373009011008, District 5
28312 060373009011009, District 5
28313 060373009011010, District 5
28314 060373009011011, District 5
28315 060373009011012, District 5
28316 060373009011013, District 5
28317 060373009011014, District 5
28318 060373009011015, District 5
28319 060373009011016, District 5
28320 060373009011017, District 5
28321 060373009011018, District 5
28322 060373009012000, District 5
28323 060373009012001, District 5
28324 060373009012002, District 5
28325 060373009012003, District 5
28326 060373009012004, District 5
28327 060373009012005, District 5
28328 060373009013000, District 5
28329 060373009013001, District 5
28330 060373009013002, District 5
28331 060373009013003, District 5
28332 060373009013004, District 5
28333 060373009013005, District 5
28334 060373009014000, District 5
28335 060373009014001, District 5
28336 060373009014002, District 5
28337 060373009014003, District 5
28338 060373009014004, District 5
28339 060373009014005, District 5
28340 060373009014006, District 5
28341 060373009014007, District 5

28342 060373009014008, District 5
28343 060373009014009, District 5
28344 060373009014010, District 5
28345 060373009014011, District 5
28346 060373009014012, District 5
28347 060373009014013, District 5
28348 060373009021000, District 5
28349 060373009021001, District 5
28350 060373009021002, District 5
28351 060373009021003, District 5
28352 060373009021004, District 5
28353 060373009021005, District 5
28354 060373009021006, District 5
28355 060373009021007, District 5
28356 060373009021008, District 5
28357 060373009022000, District 5
28358 060373009022001, District 5
28359 060373009022002, District 5
28360 060373009022003, District 5
28361 060373009022004, District 5
28362 060373009022005, District 5
28363 060373009022006, District 5
28364 060373009022007, District 5
28365 060373009022008, District 5
28366 060373009022009, District 5
28367 060373009022010, District 5
28368 060373010001000, District 5
28369 060373010001001, District 5
28370 060373010001002, District 5
28371 060373010001003, District 5
28372 060373010001004, District 5
28373 060373010001005, District 5
28374 060373010001006, District 5
28375 060373010002000, District 5
28376 060373010002001, District 5
28377 060373010002002, District 5
28378 060373010002003, District 5
28379 060373010002004, District 5
28380 060373010002005, District 5
28381 060373010002006, District 5
28382 060373010002007, District 5
28383 060373010002008, District 5
28384 060373010003000, District 5
28385 060373010003001, District 5
28386 060373010003002, District 5
28387 060373010003003, District 5
28388 060373010003004, District 5

28389 060373010003005, District 5
28390 060373010003006, District 5
28391 060373010003007, District 5
28392 060373010003008, District 5
28393 060373010003009, District 5
28394 060373010003010, District 5
28395 060373010003011, District 5
28396 060373010003012, District 5
28397 060373010003013, District 5
28398 060373010003014, District 5
28399 060373010003015, District 5
28400 060373010003016, District 5
28401 060373010003017, District 5
28402 060373010003018, District 5
28403 060373010003019, District 5
28404 060373010003020, District 5
28405 060373010004000, District 5
28406 060373010004001, District 5
28407 060373010004002, District 5
28408 060373010004003, District 5
28409 060373010004004, District 5
28410 060373010004005, District 5
28411 060373010004006, District 5
28412 060373010004007, District 5
28413 060373010004008, District 5
28414 060373010004009, District 5
28415 060373010004010, District 5
28416 060373010004011, District 5
28417 060373011001000, District 5
28418 060373011001001, District 5
28419 060373011001002, District 5
28420 060373011001003, District 5
28421 060373011001004, District 5
28422 060373011001005, District 5
28423 060373011001006, District 5
28424 060373011001007, District 5
28425 060373011001008, District 5
28426 060373011001009, District 5
28427 060373011002000, District 5
28428 060373011002001, District 5
28429 060373011002002, District 5
28430 060373011002003, District 5
28431 060373011002004, District 5
28432 060373011002005, District 5
28433 060373011002006, District 5
28434 060373011002007, District 5
28435 060373011002008, District 5

28436 060373011002009, District 5
28437 060373011002010, District 5
28438 060373011002011, District 5
28439 060373011002012, District 5
28440 060373011003000, District 5
28441 060373011003001, District 5
28442 060373011003002, District 5
28443 060373011003003, District 5
28444 060373011003004, District 5
28445 060373011003005, District 5
28446 060373011003006, District 5
28447 060373011003007, District 5
28448 060373011003008, District 5
28449 060373011003009, District 5
28450 060373011003010, District 5
28451 060373011003011, District 5
28452 060373011003012, District 5
28453 060373011004000, District 5
28454 060373011004001, District 5
28455 060373011004002, District 5
28456 060373011004003, District 5
28457 060373011004004, District 5
28458 060373011004005, District 5
28459 060373011004006, District 5
28460 060373011004007, District 5
28461 060373011004008, District 5
28462 060373011004009, District 5
28463 060373011004010, District 5
28464 060373011004011, District 5
28465 060373011004012, District 5
28466 060373011004013, District 5
28467 060373011005000, District 5
28468 060373011005001, District 5
28469 060373011005002, District 5
28470 060373011005003, District 5
28471 060373011005004, District 5
28472 060373011005005, District 5
28473 060373011006000, District 5
28474 060373011006001, District 5
28475 060373011006002, District 5
28476 060373011006003, District 5
28477 060373011006004, District 5
28478 060373011006005, District 5
28479 060373011006006, District 5
28480 060373011006007, District 5
28481 060373011006008, District 5
28482 060373011006009, District 5

28483 060373012031000, District 5
28484 060373012031001, District 5
28485 060373012031002, District 5
28486 060373012031003, District 5
28487 060373012031004, District 5
28488 060373012031005, District 5
28489 060373012031006, District 5
28490 060373012032000, District 5
28491 060373012032001, District 5
28492 060373012032002, District 5
28493 060373012032003, District 5
28494 060373012032004, District 5
28495 060373012032005, District 5
28496 060373012041000, District 5
28497 060373012041001, District 5
28498 060373012041002, District 5
28499 060373012041003, District 5
28500 060373012041004, District 5
28501 060373012041005, District 5
28502 060373012041006, District 5
28503 060373012041007, District 5
28504 060373012041008, District 5
28505 060373012041009, District 5
28506 060373012042000, District 5
28507 060373012042001, District 5
28508 060373012042002, District 5
28509 060373012043000, District 5
28510 060373012043001, District 5
28511 060373012043002, District 5
28512 060373012043003, District 5
28513 060373012051000, District 5
28514 060373012051001, District 5
28515 060373012051002, District 5
28516 060373012051003, District 5
28517 060373012051004, District 5
28518 060373012051005, District 5
28519 060373012051006, District 5
28520 060373012051007, District 5
28521 060373012052000, District 5
28522 060373012052001, District 5
28523 060373012052002, District 5
28524 060373012052003, District 5
28525 060373012052004, District 5
28526 060373012052005, District 5
28527 060373012052006, District 5
28528 060373012052007, District 5
28529 060373012052008, District 5

28530 060373012052009, District 5
28531 060373012052010, District 5
28532 060373012052011, District 5
28533 060373012052012, District 5
28534 060373012052013, District 5
28535 060373012052014, District 5
28536 060373012052015, District 5
28537 060373012061000, District 5
28538 060373012061001, District 5
28539 060373012061002, District 5
28540 060373012061003, District 5
28541 060373012062000, District 5
28542 060373012062001, District 5
28543 060373012062002, District 5
28544 060373012062003, District 5
28545 060373012062004, District 5
28546 060373012062005, District 5
28547 060373012062006, District 5
28548 060373012062007, District 5
28549 060373012062008, District 5
28550 060373012062009, District 5
28551 060373012062010, District 5
28552 060373012063000, District 5
28553 060373012063001, District 5
28554 060373012063002, District 5
28555 060373012063003, District 5
28556 060373012063004, District 5
28557 060373012063005, District 5
28558 060373012063006, District 5
28559 060373012063007, District 5
28560 060373012063008, District 5
28561 060373012063009, District 5
28562 060373012063010, District 5
28563 060373012063011, District 5
28564 060373012063012, District 5
28565 060373012063013, District 5
28566 060373012063014, District 5
28567 060373012064000, District 5
28568 060373012064001, District 5
28569 060373012064002, District 5
28570 060373012064003, District 5
28571 060373012064004, District 5
28572 060373012064005, District 5
28573 060373012064006, District 5
28574 060373012064007, District 5
28575 060373012064008, District 5
28576 060373012064009, District 5

28577 060373013001000, District 5
28578 060373013001001, District 5
28579 060373013001002, District 5
28580 060373013001003, District 5
28581 060373013001004, District 5
28582 060373013001005, District 5
28583 060373013001006, District 5
28584 060373013001007, District 5
28585 060373013001008, District 5
28586 060373013001009, District 5
28587 060373013001010, District 5
28588 060373013001011, District 5
28589 060373013001012, District 5
28590 060373013001013, District 5
28591 060373013001014, District 5
28592 060373013002000, District 5
28593 060373013002001, District 5
28594 060373013002002, District 5
28595 060373013002003, District 5
28596 060373013002004, District 5
28597 060373013002005, District 5
28598 060373013002006, District 5
28599 060373013002007, District 5
28600 060373013002008, District 5
28601 060373013002009, District 5
28602 060373013002010, District 5
28603 060373013002011, District 5
28604 060373013002012, District 5
28605 060373013002013, District 5
28606 060373013002014, District 5
28607 060373013002015, District 5
28608 060373013002016, District 5
28609 060373013002017, District 5
28610 060373014001000, District 5
28611 060373014001001, District 5
28612 060373014001002, District 5
28613 060373014001003, District 5
28614 060373014001004, District 5
28615 060373014001005, District 5
28616 060373014001006, District 5
28617 060373014001007, District 5
28618 060373014001008, District 5
28619 060373014001009, District 5
28620 060373014002000, District 5
28621 060373014002001, District 5
28622 060373014002002, District 5
28623 060373014002003, District 5

28624 060373014002004, District 5
28625 060373014002005, District 5
28626 060373014002006, District 5
28627 060373014002007, District 5
28628 060373014002008, District 5
28629 060373014002009, District 5
28630 060373014002010, District 5
28631 060373014002011, District 5
28632 060373014002012, District 5
28633 060373014002013, District 5
28634 060373014002014, District 5
28635 060373014002015, District 5
28636 060373014002016, District 5
28637 060373014002017, District 5
28638 060373014002018, District 5
28639 060373014003000, District 5
28640 060373014003001, District 5
28641 060373014003002, District 5
28642 060373014003003, District 5
28643 060373014003004, District 5
28644 060373014003005, District 5
28645 060373014003006, District 5
28646 060373014003007, District 5
28647 060373014003008, District 5
28648 060373014003009, District 5
28649 060373014003010, District 5
28650 060373014003011, District 5
28651 060373014003012, District 5
28652 060373014003013, District 5
28653 060373014003014, District 5
28654 060373014004000, District 5
28655 060373014004001, District 5
28656 060373014004002, District 5
28657 060373014004003, District 5
28658 060373014004004, District 5
28659 060373014004005, District 5
28660 060373014004006, District 5
28661 060373014004007, District 5
28662 060373014004008, District 5
28663 060373014004009, District 5
28664 060373014004010, District 5
28665 060373014004011, District 5
28666 060373015011000, District 5
28667 060373015011001, District 5
28668 060373015011002, District 5
28669 060373015011003, District 5
28670 060373015011004, District 5

28671 060373015011005, District 5
28672 060373015011006, District 5
28673 060373015012000, District 5
28674 060373015012001, District 5
28675 060373015012002, District 5
28676 060373015012003, District 5
28677 060373015012004, District 5
28678 060373015012005, District 5
28679 060373015012006, District 5
28680 060373015012007, District 5
28681 060373015012008, District 5
28682 060373015012009, District 5
28683 060373015012010, District 5
28684 060373015012011, District 5
28685 060373015012012, District 5
28686 060373015012013, District 5
28687 060373015012014, District 5
28688 060373015012015, District 5
28689 060373015012016, District 5
28690 060373015012017, District 5
28691 060373015012018, District 5
28692 060373015012019, District 5
28693 060373015012020, District 5
28694 060373015021000, District 5
28695 060373015021001, District 5
28696 060373015021002, District 5
28697 060373015021003, District 5
28698 060373015021004, District 5
28699 060373015021005, District 5
28700 060373015021006, District 5
28701 060373015021007, District 5
28702 060373015021008, District 5
28703 060373015021009, District 5
28704 060373015022000, District 5
28705 060373015022001, District 5
28706 060373015022002, District 5
28707 060373015022003, District 5
28708 060373015022004, District 5
28709 060373015022005, District 5
28710 060373015022006, District 5
28711 060373015022007, District 5
28712 060373015022008, District 5
28713 060373015022009, District 5
28714 060373015022010, District 5
28715 060373015023000, District 5
28716 060373015023001, District 5
28717 060373015023002, District 5

28718 060373015023003, District 5
28719 060373015023004, District 5
28720 060373015024000, District 5
28721 060373015024001, District 5
28722 060373015024002, District 5
28723 060373015024003, District 5
28724 060373015024004, District 5
28725 060373015024005, District 5
28726 060373015024006, District 5
28727 060373015024007, District 5
28728 060373015024008, District 5
28729 060373015024009, District 5
28730 060373016011000, District 5
28731 060373016011001, District 5
28732 060373016011002, District 5
28733 060373016011003, District 5
28734 060373016011004, District 5
28735 060373016011005, District 5
28736 060373016011006, District 5
28737 060373016011007, District 5
28738 060373016011008, District 5
28739 060373016011009, District 5
28740 060373016011010, District 5
28741 060373016011011, District 5
28742 060373016011012, District 5
28743 060373016011013, District 5
28744 060373016011014, District 5
28745 060373016011015, District 5
28746 060373016011016, District 5
28747 060373016011017, District 5
28748 060373016011018, District 5
28749 060373016011019, District 5
28750 060373016011020, District 5
28751 060373016011021, District 5
28752 060373016011022, District 5
28753 060373016011023, District 5
28754 060373016011024, District 5
28755 060373016011025, District 5
28756 060373016012000, District 5
28757 060373016012001, District 5
28758 060373016012002, District 5
28759 060373016012003, District 5
28760 060373016012004, District 5
28761 060373016012005, District 5
28762 060373016012006, District 5
28763 060373016012007, District 5
28764 060373016012008, District 5

28765 060373016012009, District 5
28766 060373016012010, District 5
28767 060373016012011, District 5
28768 060373016012012, District 5
28769 060373016012013, District 5
28770 060373016012014, District 5
28771 060373016012015, District 5
28772 060373016012016, District 5
28773 060373016012017, District 5
28774 060373016012018, District 5
28775 060373016012019, District 5
28776 060373016012020, District 5
28777 060373016012021, District 5
28778 060373016012022, District 5
28779 060373016012023, District 5
28780 060373016012024, District 5
28781 060373016012025, District 5
28782 060373016012026, District 5
28783 060373016012027, District 5
28784 060373016012028, District 5
28785 060373016013000, District 5
28786 060373016013001, District 5
28787 060373016013002, District 5
28788 060373016013003, District 5
28789 060373016013004, District 5
28790 060373016013005, District 5
28791 060373016013006, District 5
28792 060373016013007, District 5
28793 060373016013008, District 5
28794 060373016013009, District 5
28795 060373016013010, District 5
28796 060373016013011, District 5
28797 060373016013012, District 5
28798 060373016013013, District 5
28799 060373016013014, District 5
28800 060373016014000, District 5
28801 060373016014001, District 5
28802 060373016014002, District 5
28803 060373016014003, District 5
28804 060373016014004, District 5
28805 060373016014005, District 5
28806 060373016014006, District 5
28807 060373016014007, District 5
28808 060373016014008, District 5
28809 060373016021000, District 5
28810 060373016021001, District 5
28811 060373016021002, District 5

28812 060373016021003, District 5
28813 060373016021004, District 5
28814 060373016021005, District 5
28815 060373016021006, District 5
28816 060373016021007, District 5
28817 060373016021008, District 5
28818 060373016021009, District 5
28819 060373016021010, District 5
28820 060373016021011, District 5
28821 060373016021012, District 5
28822 060373016021013, District 5
28823 060373016021014, District 5
28824 060373016021015, District 5
28825 060373016021016, District 5
28826 060373016021017, District 5
28827 060373016021018, District 5
28828 060373016021019, District 5
28829 060373016021020, District 5
28830 060373016021021, District 5
28831 060373016021022, District 5
28832 060373016021023, District 5
28833 060373016021024, District 5
28834 060373016021025, District 5
28835 060373016021026, District 5
28836 060373016021027, District 5
28837 060373016021028, District 5
28838 060373016021029, District 5
28839 060373016022000, District 5
28840 060373016022001, District 5
28841 060373016022002, District 5
28842 060373016022003, District 5
28843 060373016022004, District 5
28844 060373016022005, District 5
28845 060373016022006, District 5
28846 060373016022007, District 5
28847 060373016022008, District 5
28848 060373016022009, District 5
28849 060373016022010, District 5
28850 060373016022011, District 5
28851 060373016022012, District 5
28852 060373016023000, District 5
28853 060373016023001, District 5
28854 060373016023002, District 5
28855 060373016023003, District 5
28856 060373016023004, District 5
28857 060373016023005, District 5
28858 060373016023006, District 5

28859 060373016023007, District 5
28860 060373016023008, District 5
28861 060373016023009, District 5
28862 060373016023010, District 5
28863 060373016023011, District 5
28864 060373016023012, District 5
28865 060373016023013, District 5
28866 060373016023014, District 5
28867 060373016023015, District 5
28868 060373016023016, District 5
28869 060373016023017, District 5
28870 060373016023018, District 5
28871 060373016023019, District 5
28872 060373016023020, District 5
28873 060373016023021, District 5
28874 060373016023022, District 5
28875 060373016023023, District 5
28876 060373016023024, District 5
28877 060373017011000, District 5
28878 060373017011001, District 5
28879 060373017011002, District 5
28880 060373017011003, District 5
28881 060373017011004, District 5
28882 060373017011005, District 5
28883 060373017011006, District 5
28884 060373017011007, District 5
28885 060373017011008, District 5
28886 060373017011009, District 5
28887 060373017011010, District 5
28888 060373017011011, District 5
28889 060373017011012, District 5
28890 060373017011013, District 5
28891 060373017011014, District 5
28892 060373017011015, District 5
28893 060373017011016, District 5
28894 060373017011017, District 5
28895 060373017011018, District 5
28896 060373017011019, District 5
28897 060373017011020, District 5
28898 060373017011021, District 5
28899 060373017011022, District 5
28900 060373017011023, District 5
28901 060373017012000, District 5
28902 060373017012001, District 5
28903 060373017012002, District 5
28904 060373017012003, District 5
28905 060373017012004, District 5

28906 060373017012005, District 5
28907 060373017012006, District 5
28908 060373017012007, District 5
28909 060373017012008, District 5
28910 060373017012009, District 5
28911 060373017012010, District 5
28912 060373017012011, District 5
28913 060373017012012, District 5
28914 060373017012013, District 5
28915 060373017012014, District 5
28916 060373017012015, District 5
28917 060373017012016, District 5
28918 060373017012017, District 5
28919 060373017012018, District 5
28920 060373017012019, District 5
28921 060373017012020, District 5
28922 060373017012021, District 5
28923 060373017012022, District 5
28924 060373017012023, District 5
28925 060373017012024, District 5
28926 060373017012025, District 5
28927 060373017012026, District 5
28928 060373017012027, District 5
28929 060373017012028, District 5
28930 060373017012029, District 5
28931 060373017012030, District 5
28932 060373017012031, District 5
28933 060373017012032, District 5
28934 060373017021000, District 5
28935 060373017021001, District 5
28936 060373017021002, District 5
28937 060373017021003, District 5
28938 060373017021004, District 5
28939 060373017021005, District 5
28940 060373017021006, District 5
28941 060373017021007, District 5
28942 060373017021008, District 5
28943 060373017022000, District 5
28944 060373017022001, District 5
28945 060373017022002, District 5
28946 060373017022003, District 5
28947 060373017022004, District 5
28948 060373017022005, District 5
28949 060373017022006, District 5
28950 060373017022007, District 5
28951 060373017022008, District 5
28952 060373017022009, District 5

28953 060373017023000, District 5
28954 060373017023001, District 5
28955 060373017023002, District 5
28956 060373017023003, District 5
28957 060373017023004, District 5
28958 060373017024000, District 5
28959 060373017024001, District 5
28960 060373017024002, District 5
28961 060373017024003, District 5
28962 060373017024004, District 5
28963 060373017024005, District 5
28964 060373017024006, District 5
28965 060373017024007, District 5
28966 060373017024008, District 5
28967 060373017024009, District 5
28968 060373017024010, District 5
28969 060373017024011, District 5
28970 060373017024012, District 5
28971 060373017024013, District 5
28972 060373018011000, District 5
28973 060373018011001, District 5
28974 060373018011002, District 5
28975 060373018011003, District 5
28976 060373018011004, District 5
28977 060373018012000, District 5
28978 060373018012001, District 5
28979 060373018012002, District 5
28980 060373018012003, District 5
28981 060373018012004, District 5
28982 060373018012005, District 5
28983 060373018012006, District 5
28984 060373018012007, District 5
28985 060373018012008, District 5
28986 060373018012009, District 5
28987 060373018012010, District 5
28988 060373018012011, District 5
28989 060373018013000, District 5
28990 060373018013001, District 5
28991 060373018013002, District 5
28992 060373018013003, District 5
28993 060373018013004, District 5
28994 060373018013005, District 5
28995 060373018013006, District 5
28996 060373018013007, District 5
28997 060373018013008, District 5
28998 060373018013009, District 5
28999 060373018013010, District 5

29000 060373018013011, District 5
29001 060373018021000, District 5
29002 060373018021001, District 5
29003 060373018021002, District 5
29004 060373018021003, District 5
29005 060373018021004, District 5
29006 060373018021005, District 5
29007 060373018021006, District 5
29008 060373018021007, District 5
29009 060373018021008, District 5
29010 060373018021009, District 5
29011 060373018021010, District 5
29012 060373018021011, District 5
29013 060373018021012, District 5
29014 060373018021013, District 5
29015 060373018021014, District 5
29016 060373018022000, District 5
29017 060373018022001, District 5
29018 060373018022002, District 5
29019 060373018022003, District 5
29020 060373018022004, District 5
29021 060373018022005, District 5
29022 060373019011000, District 5
29023 060373019011001, District 5
29024 060373019011002, District 5
29025 060373019011003, District 5
29026 060373019011004, District 5
29027 060373019011005, District 5
29028 060373019011006, District 5
29029 060373019011007, District 5
29030 060373019011008, District 5
29031 060373019011009, District 5
29032 060373019011010, District 5
29033 060373019011011, District 5
29034 060373019011012, District 5
29035 060373019011013, District 5
29036 060373019011014, District 5
29037 060373019011015, District 5
29038 060373019011016, District 5
29039 060373019012000, District 5
29040 060373019012001, District 5
29041 060373019012002, District 5
29042 060373019012003, District 5
29043 060373019012004, District 5
29044 060373019012005, District 5
29045 060373019012006, District 5
29046 060373019012007, District 5

29047 060373019012008, District 5
29048 060373019021000, District 5
29049 060373019021001, District 5
29050 060373019021002, District 5
29051 060373019021003, District 5
29052 060373019021004, District 5
29053 060373019021005, District 5
29054 060373019021006, District 5
29055 060373019021007, District 5
29056 060373019021008, District 5
29057 060373019022000, District 5
29058 060373019022001, District 5
29059 060373019022002, District 5
29060 060373019022003, District 5
29061 060373019022004, District 5
29062 060373019022005, District 5
29063 060373019022006, District 5
29064 060373019022007, District 5
29065 060373019022008, District 5
29066 060373019022009, District 5
29067 060373019022010, District 5
29068 060373019022011, District 5
29069 060373019022012, District 5
29070 060373019022013, District 5
29071 060373020021000, District 5
29072 060373020021001, District 5
29073 060373020021002, District 5
29074 060373020021003, District 5
29075 060373020021004, District 5
29076 060373020021005, District 5
29077 060373020021006, District 5
29078 060373020021007, District 5
29079 060373020021008, District 5
29080 060373020022000, District 5
29081 060373020022001, District 5
29082 060373020022002, District 5
29083 060373020022003, District 5
29084 060373020022004, District 5
29085 060373020022005, District 5
29086 060373020022006, District 5
29087 060373020022007, District 5
29088 060373020022008, District 5
29089 060373020022009, District 5
29090 060373020022010, District 5
29091 060373020022011, District 5
29092 060373020023000, District 5
29093 060373020023001, District 5

29094 060373020023002, District 5
29095 060373020023003, District 5
29096 060373020023004, District 5
29097 060373020023005, District 5
29098 060373020023006, District 5
29099 060373020031000, District 5
29100 060373020031001, District 5
29101 060373020031002, District 5
29102 060373020031003, District 5
29103 060373020031004, District 5
29104 060373020031005, District 5
29105 060373020031006, District 5
29106 060373020031007, District 5
29107 060373020031008, District 5
29108 060373020031009, District 5
29109 060373020032000, District 5
29110 060373020032001, District 5
29111 060373020032002, District 5
29112 060373020032003, District 5
29113 060373020032004, District 5
29114 060373020032005, District 5
29115 060373020041000, District 5
29116 060373020041001, District 5
29117 060373020041002, District 5
29118 060373020041003, District 5
29119 060373020041004, District 5
29120 060373020041005, District 5
29121 060373020041006, District 5
29122 060373020042000, District 5
29123 060373020042001, District 5
29124 060373020042002, District 5
29125 060373020042003, District 5
29126 060373020042004, District 5
29127 060373021021000, District 5
29128 060373021021001, District 5
29129 060373021021002, District 5
29130 060373021021003, District 5
29131 060373021021004, District 5
29132 060373021021005, District 5
29133 060373021021006, District 5
29134 060373021021007, District 5
29135 060373021021008, District 5
29136 060373021022000, District 5
29137 060373021022001, District 5
29138 060373021022002, District 5
29139 060373021022003, District 5
29140 060373021022004, District 5

29141 060373021022005, District 5
29142 060373021022006, District 5
29143 060373021023000, District 5
29144 060373021023001, District 5
29145 060373021023002, District 5
29146 060373021023003, District 5
29147 060373021023004, District 5
29148 060373021023005, District 5
29149 060373021023006, District 5
29150 060373021023007, District 5
29151 060373021023008, District 5
29152 060373021024000, District 5
29153 060373021024001, District 5
29154 060373021024002, District 5
29155 060373021024003, District 5
29156 060373021024004, District 5
29157 060373021024005, District 5
29158 060373021024006, District 5
29159 060373021024007, District 5
29160 060373021024008, District 5
29161 060373021025000, District 5
29162 060373021025001, District 5
29163 060373021025002, District 5
29164 060373021025003, District 5
29165 060373021025004, District 5
29166 060373021025005, District 5
29167 060373021025006, District 5
29168 060373021025007, District 5
29169 060373021025008, District 5
29170 060373021025009, District 5
29171 060373021025010, District 5
29172 060373021031000, District 5
29173 060373021031001, District 5
29174 060373021031002, District 5
29175 060373021031003, District 5
29176 060373021032000, District 5
29177 060373021032001, District 5
29178 060373021032002, District 5
29179 060373021032003, District 5
29180 060373021032004, District 5
29181 060373021032005, District 5
29182 060373021033000, District 5
29183 060373021033001, District 5
29184 060373021033002, District 5
29185 060373021033003, District 5
29186 060373021033004, District 5
29187 060373021033005, District 5

29188 060373021033006, District 5
29189 060373021041000, District 5
29190 060373021041001, District 5
29191 060373021041002, District 5
29192 060373021042000, District 5
29193 060373021042001, District 5
29194 060373021042002, District 5
29195 060373021042003, District 5
29196 060373021042004, District 5
29197 060373021043000, District 5
29198 060373021043001, District 5
29199 060373021043002, District 5
29200 060373021043003, District 5
29201 060373021043004, District 5
29202 060373021043005, District 5
29203 060373021043006, District 5
29204 060373021043007, District 5
29205 060373021043008, District 5
29206 060373021043009, District 5
29207 060373021043010, District 5
29208 060373021043011, District 5
29209 060373021043012, District 5
29210 060373021043013, District 5
29211 060373021043014, District 5
29212 060373022011000, District 5
29213 060373022011001, District 5
29214 060373022011002, District 5
29215 060373022011003, District 5
29216 060373022011004, District 5
29217 060373022011005, District 5
29218 060373022011006, District 5
29219 060373022011007, District 5
29220 060373022012000, District 5
29221 060373022012001, District 5
29222 060373022012002, District 5
29223 060373022012003, District 5
29224 060373022012004, District 5
29225 060373022012005, District 5
29226 060373022013000, District 5
29227 060373022013001, District 5
29228 060373022013002, District 5
29229 060373022013003, District 5
29230 060373022013004, District 5
29231 060373022013005, District 5
29232 060373022013006, District 5
29233 060373022013007, District 5
29234 060373022013008, District 5

29235 060373022013009, District 5
29236 060373022013010, District 5
29237 060373022013011, District 5
29238 060373022013012, District 5
29239 060373022013013, District 5
29240 060373022013014, District 5
29241 060373022013015, District 5
29242 060373022013016, District 5
29243 060373022013017, District 5
29244 060373022021000, District 5
29245 060373022021001, District 5
29246 060373022021002, District 5
29247 060373022021003, District 5
29248 060373022022000, District 5
29249 060373022022001, District 5
29250 060373022022002, District 5
29251 060373022022003, District 5
29252 060373022022004, District 5
29253 060373022022005, District 5
29254 060373022023000, District 5
29255 060373022023001, District 5
29256 060373022023002, District 5
29257 060373022023003, District 5
29258 060373022023004, District 5
29259 060373022023005, District 5
29260 060373022023006, District 5
29261 060373022023007, District 5
29262 060373022023008, District 5
29263 060373022023009, District 5
29264 060373022023010, District 5
29265 060373022023011, District 5
29266 060373023011000, District 5
29267 060373023011001, District 5
29268 060373023011002, District 5
29269 060373023011003, District 5
29270 060373023011004, District 5
29271 060373023011005, District 5
29272 060373023011006, District 5
29273 060373023012000, District 5
29274 060373023012001, District 5
29275 060373023012002, District 5
29276 060373023012003, District 5
29277 060373023012004, District 5
29278 060373023012005, District 5
29279 060373023012006, District 5
29280 060373023012007, District 5
29281 060373023021000, District 5

29282 060373023021001, District 5
29283 060373023021002, District 5
29284 060373023022000, District 5
29285 060373023022001, District 5
29286 060373023022002, District 5
29287 060373023022003, District 5
29288 060373023022004, District 5
29289 060373023022005, District 5
29290 060373023023000, District 5
29291 060373023023001, District 5
29292 060373023023002, District 5
29293 060373023024000, District 5
29294 060373023024001, District 5
29295 060373023024002, District 5
29296 060373023024003, District 5
29297 060373023024004, District 5
29298 060373023024005, District 5
29299 060373023024006, District 5
29300 060373023024007, District 5
29301 060373024011000, District 5
29302 060373024011001, District 5
29303 060373024011002, District 5
29304 060373024011003, District 5
29305 060373024011004, District 5
29306 060373024011005, District 5
29307 060373024012000, District 5
29308 060373024012001, District 5
29309 060373024012002, District 5
29310 060373024012003, District 5
29311 060373024012004, District 5
29312 060373024012005, District 5
29313 060373024012006, District 5
29314 060373024012007, District 5
29315 060373024013000, District 5
29316 060373024013001, District 5
29317 060373024013002, District 5
29318 060373024013003, District 5
29319 060373024013004, District 5
29320 060373024013005, District 5
29321 060373024013006, District 5
29322 060373024013007, District 5
29323 060373024013008, District 5
29324 060373024013009, District 5
29325 060373024013010, District 5
29326 060373024013011, District 5
29327 060373024013012, District 5
29328 060373024013013, District 5

29329 060373024013014, District 5
29330 060373024013015, District 5
29331 060373024013016, District 5
29332 060373024013017, District 5
29333 060373024013018, District 5
29334 060373024013019, District 5
29335 060373024013020, District 5
29336 060373024013021, District 5
29337 060373024014000, District 5
29338 060373024014001, District 5
29339 060373024014002, District 5
29340 060373024014003, District 5
29341 060373024014004, District 5
29342 060373024014005, District 5
29343 060373024014006, District 5
29344 060373024014007, District 5
29345 060373024014008, District 5
29346 060373024014009, District 5
29347 060373024014010, District 5
29348 060373024015000, District 5
29349 060373024015001, District 5
29350 060373024015002, District 5
29351 060373024015003, District 5
29352 060373024015004, District 5
29353 060373024015005, District 5
29354 060373024015006, District 5
29355 060373024015007, District 5
29356 060373024015008, District 5
29357 060373024015009, District 5
29358 060373025031000, District 5
29359 060373025031001, District 5
29360 060373025031002, District 5
29361 060373025032000, District 5
29362 060373025033000, District 5
29363 060373025033001, District 5
29364 060373025033002, District 5
29365 060373025033003, District 5
29366 060373025041000, District 5
29367 060373025041001, District 5
29368 060373025042000, District 5
29369 060373025042001, District 5
29370 060373025042002, District 5
29371 060373025042003, District 5
29372 060373025042004, District 5
29373 060373025042005, District 5
29374 060373025043000, District 5
29375 060373025043001, District 5

29376 060373025043002, District 5
29377 060373025043003, District 5
29378 060373025051000, District 5
29379 060373025051001, District 5
29380 060373025051002, District 5
29381 060373025051003, District 5
29382 060373025051004, District 5
29383 060373025051005, District 5
29384 060373025051006, District 5
29385 060373025051007, District 5
29386 060373025051008, District 5
29387 060373025051009, District 5
29388 060373025051010, District 5
29389 060373025051011, District 5
29390 060373025051012, District 5
29391 060373025051013, District 5
29392 060373025051014, District 5
29393 060373025051015, District 5
29394 060373025052000, District 5
29395 060373025052001, District 5
29396 060373025052002, District 5
29397 060373025052003, District 5
29398 060373025053000, District 5
29399 060373025053001, District 5
29400 060373025053002, District 5
29401 060373025053003, District 5
29402 060373025053004, District 5
29403 060373025053005, District 5
29404 060373025053006, District 5
29405 060373025053007, District 5
29406 060373025053008, District 5
29407 060373025053009, District 5
29408 060373025053010, District 5
29409 060373025061000, District 5
29410 060373025062000, District 5
29411 060373025062001, District 5
29412 060373025062002, District 5
29413 060373025062003, District 5
29414 060373025062004, District 5
29415 060373025062005, District 5
29416 060373025062006, District 5
29417 060373025062007, District 5
29418 060373025062008, District 5
29419 060373025062009, District 5
29420 060373025062010, District 5
29421 060373025062011, District 5
29422 060373025062012, District 5

29423 060373025063000, District 5
29424 060373025063001, District 5
29425 060373025063002, District 5
29426 060373025063003, District 5
29427 060373025063004, District 5
29428 060373025063005, District 5
29429 060373101001000, District 5
29430 060373101001001, District 5
29431 060373101001002, District 5
29432 060373101001003, District 5
29433 060373101001004, District 5
29434 060373101001005, District 5
29435 060373101001006, District 5
29436 060373101001007, District 5
29437 060373101001008, District 5
29438 060373101001009, District 5
29439 060373101001010, District 5
29440 060373101001011, District 5
29441 060373101001012, District 5
29442 060373101001013, District 5
29443 060373101001014, District 5
29444 060373101002000, District 5
29445 060373101002001, District 5
29446 060373101002002, District 5
29447 060373101002003, District 5
29448 060373101002004, District 5
29449 060373101002005, District 5
29450 060373101002006, District 5
29451 060373101002007, District 5
29452 060373101002008, District 5
29453 060373101002009, District 5
29454 060373101002010, District 5
29455 060373101003000, District 5
29456 060373101003001, District 5
29457 060373101003002, District 5
29458 060373101003003, District 5
29459 060373101003004, District 5
29460 060373101003005, District 5
29461 060373101003006, District 5
29462 060373101003007, District 5
29463 060373101003008, District 5
29464 060373101003009, District 5
29465 060373101003010, District 5
29466 060373101003011, District 5
29467 060373101003012, District 5
29468 060373101003013, District 5
29469 060373101003014, District 5

29470 060373101004000, District 5
29471 060373101004001, District 5
29472 060373101004002, District 5
29473 060373101004003, District 5
29474 060373101004004, District 5
29475 060373101004005, District 5
29476 060373101004006, District 5
29477 060373101004007, District 5
29478 060373102011000, District 5
29479 060373102011001, District 5
29480 060373102011002, District 5
29481 060373102011003, District 5
29482 060373102011004, District 5
29483 060373102011005, District 5
29484 060373102011006, District 5
29485 060373102011007, District 5
29486 060373102011008, District 5
29487 060373102011009, District 5
29488 060373102011010, District 5
29489 060373102011011, District 5
29490 060373102011012, District 5
29491 060373102011013, District 5
29492 060373102011014, District 5
29493 060373102011015, District 5
29494 060373102011016, District 5
29495 060373102011017, District 5
29496 060373102012000, District 5
29497 060373102012001, District 5
29498 060373102012002, District 5
29499 060373102012003, District 5
29500 060373102012004, District 5
29501 060373102012005, District 5
29502 060373102012006, District 5
29503 060373102012007, District 5
29504 060373102012008, District 5
29505 060373102012009, District 5
29506 060373102012010, District 5
29507 060373102012011, District 5
29508 060373102012012, District 5
29509 060373102012013, District 5
29510 060373102012014, District 5
29511 060373102012015, District 5
29512 060373102012016, District 5
29513 060373102012017, District 5
29514 060373102012018, District 5
29515 060373102012019, District 5
29516 060373102012020, District 5

29517 060373102012021, District 5
29518 060373102012022, District 5
29519 060373102012023, District 5
29520 060373102012024, District 5
29521 060373102012025, District 5
29522 060373102012026, District 5
29523 060373102012027, District 5
29524 060373102012028, District 5
29525 060373102012029, District 5
29526 060373102012030, District 5
29527 060373102013000, District 5
29528 060373102013001, District 5
29529 060373102013002, District 5
29530 060373102013003, District 5
29531 060373102013004, District 5
29532 060373102013005, District 5
29533 060373102013006, District 5
29534 060373102013007, District 5
29535 060373102013008, District 5
29536 060373102013009, District 5
29537 060373102014000, District 5
29538 060373102014001, District 5
29539 060373102014002, District 5
29540 060373102014003, District 5
29541 060373102014004, District 5
29542 060373102014005, District 5
29543 060373102014006, District 5
29544 060373102014007, District 5
29545 060373102014008, District 5
29546 060373102014009, District 5
29547 060373102014010, District 5
29548 060373102014011, District 5
29549 060373102014012, District 5
29550 060373102014013, District 5
29551 060373102021000, District 5
29552 060373102021001, District 5
29553 060373102021002, District 5
29554 060373102021003, District 5
29555 060373102021004, District 5
29556 060373102021005, District 5
29557 060373102021006, District 5
29558 060373102021007, District 5
29559 060373102021008, District 5
29560 060373102021009, District 5
29561 060373102021010, District 5
29562 060373102021011, District 5
29563 060373102021012, District 5

29564 060373102021013, District 5
29565 060373102021014, District 5
29566 060373102021015, District 5
29567 060373102022000, District 5
29568 060373102022001, District 5
29569 060373102022002, District 5
29570 060373102022003, District 5
29571 060373102022004, District 5
29572 060373102022005, District 5
29573 060373102022006, District 5
29574 060373102022007, District 5
29575 060373102022008, District 5
29576 060373102022009, District 5
29577 060373102022010, District 5
29578 060373102022011, District 5
29579 060373102022012, District 5
29580 060373102022013, District 5
29581 060373102022014, District 5
29582 060373102022015, District 5
29583 060373102022016, District 5
29584 060373102022017, District 5
29585 060373102022018, District 5
29586 060373102022019, District 5
29587 060373102022020, District 5
29588 060373102022021, District 5
29589 060373102023000, District 5
29590 060373102023001, District 5
29591 060373102023002, District 5
29592 060373102023003, District 5
29593 060373102023004, District 5
29594 060373102023005, District 5
29595 060373102023006, District 5
29596 060373102023007, District 5
29597 060373102023008, District 5
29598 060373102023009, District 5
29599 060373102023010, District 5
29600 060373102023011, District 5
29601 060373102023012, District 5
29602 060373102023013, District 5
29603 060373102023014, District 5
29604 060373103001000, District 5
29605 060373103001001, District 5
29606 060373103001002, District 5
29607 060373103001003, District 5
29608 060373103001004, District 5
29609 060373103001005, District 5
29610 060373103001006, District 5

29611 060373103001007, District 5
29612 060373103001008, District 5
29613 060373103001009, District 5
29614 060373103001010, District 5
29615 060373103002000, District 5
29616 060373103002001, District 5
29617 060373103002002, District 5
29618 060373103002003, District 5
29619 060373103002004, District 5
29620 060373103002005, District 5
29621 060373103002006, District 5
29622 060373103002007, District 5
29623 060373103002008, District 5
29624 060373103002009, District 5
29625 060373103002010, District 5
29626 060373103002011, District 5
29627 060373103002012, District 5
29628 060373103002013, District 5
29629 060373103002014, District 5
29630 060373103002015, District 5
29631 060373103002016, District 5
29632 060373103002017, District 5
29633 060373103003000, District 5
29634 060373103003001, District 5
29635 060373103003002, District 5
29636 060373103003003, District 5
29637 060373103003004, District 5
29638 060373103003005, District 5
29639 060373103003006, District 5
29640 060373103003007, District 5
29641 060373103003008, District 5
29642 060373103003009, District 5
29643 060373103003010, District 5
29644 060373104001000, District 5
29645 060373104001001, District 5
29646 060373104001002, District 5
29647 060373104001003, District 5
29648 060373104001004, District 5
29649 060373104001005, District 5
29650 060373104001006, District 5
29651 060373104001007, District 5
29652 060373104001008, District 5
29653 060373104001009, District 5
29654 060373104001010, District 5
29655 060373104001011, District 5
29656 060373104001012, District 5
29657 060373104001013, District 5

29658 060373104001014, District 5
29659 060373104002000, District 5
29660 060373104002001, District 5
29661 060373104002002, District 5
29662 060373104002003, District 5
29663 060373104002004, District 5
29664 060373104002005, District 5
29665 060373104002006, District 5
29666 060373104002007, District 5
29667 060373104002008, District 5
29668 060373104002009, District 5
29669 060373104002010, District 5
29670 060373104002011, District 5
29671 060373104002012, District 5
29672 060373104002013, District 5
29673 060373104002014, District 5
29674 060373104002015, District 5
29675 060373104002016, District 5
29676 060373104003000, District 5
29677 060373104003001, District 5
29678 060373104003002, District 5
29679 060373104003003, District 5
29680 060373104003004, District 5
29681 060373104003005, District 5
29682 060373104003006, District 5
29683 060373104003007, District 5
29684 060373104003008, District 5
29685 060373104003009, District 5
29686 060373104003010, District 5
29687 060373104003011, District 5
29688 060373104003012, District 5
29689 060373104003013, District 5
29690 060373104003014, District 5
29691 060373104003015, District 5
29692 060373104003016, District 5
29693 060373104003017, District 5
29694 060373104003018, District 5
29695 060373104003019, District 5
29696 060373104003020, District 5
29697 060373104003021, District 5
29698 060373104003022, District 5
29699 060373104003023, District 5
29700 060373104003024, District 5
29701 060373104003025, District 5
29702 060373104003026, District 5
29703 060373104003027, District 5
29704 060373104003028, District 5

29705 060373104003029, District 5
29706 060373105011000, District 5
29707 060373105011001, District 5
29708 060373105011002, District 5
29709 060373105011003, District 5
29710 060373105011004, District 5
29711 060373105011005, District 5
29712 060373105011006, District 5
29713 060373105011007, District 5
29714 060373105011008, District 5
29715 060373105011009, District 5
29716 060373105011010, District 5
29717 060373105011011, District 5
29718 060373105011012, District 5
29719 060373105011013, District 5
29720 060373105011014, District 5
29721 060373105011015, District 5
29722 060373105011016, District 5
29723 060373105011017, District 5
29724 060373105011018, District 5
29725 060373105011019, District 5
29726 060373105011020, District 5
29727 060373105011021, District 5
29728 060373105011022, District 5
29729 060373105011023, District 5
29730 060373105011024, District 5
29731 060373105011025, District 5
29732 060373105011026, District 5
29733 060373105011027, District 5
29734 060373105011028, District 5
29735 060373105011029, District 5
29736 060373105011030, District 5
29737 060373105011031, District 5
29738 060373105011032, District 5
29739 060373105012000, District 5
29740 060373105012001, District 5
29741 060373105012002, District 5
29742 060373105012003, District 5
29743 060373105012004, District 5
29744 060373105012005, District 5
29745 060373105012006, District 5
29746 060373105012007, District 5
29747 060373105012008, District 5
29748 060373105012009, District 5
29749 060373105012010, District 5
29750 060373105012011, District 5
29751 060373105012012, District 5

29752 060373105012013, District 5
29753 060373105012014, District 5
29754 060373105012015, District 5
29755 060373105012016, District 5
29756 060373106011000, District 5
29757 060373106011001, District 5
29758 060373106012000, District 5
29759 060373106012001, District 5
29760 060373106012002, District 5
29761 060373106012003, District 5
29762 060373106012004, District 5
29763 060373106012005, District 5
29764 060373106012006, District 5
29765 060373106012007, District 5
29766 060373106012008, District 5
29767 060373106012009, District 5
29768 060373106012010, District 5
29769 060373106012011, District 5
29770 060373106012012, District 5
29771 060373106012013, District 5
29772 060373106012014, District 5
29773 060373106012015, District 5
29774 060373106012016, District 5
29775 060373106012017, District 5
29776 060373106012018, District 5
29777 060373106012019, District 5
29778 060373106012020, District 5
29779 060373106012021, District 5
29780 060373106012022, District 5
29781 060373106012023, District 5
29782 060373106012024, District 5
29783 060373106012025, District 5
29784 060373106012026, District 5
29785 060373106012027, District 5
29786 060373106012028, District 5
29787 060373106013000, District 5
29788 060373106013001, District 5
29789 060373106013002, District 5
29790 060373106013003, District 5
29791 060373106013004, District 5
29792 060373106013005, District 5
29793 060373106013006, District 5
29794 060373106013007, District 5
29795 060373106013008, District 5
29796 060373106021000, District 5
29797 060373106021001, District 5
29798 060373106021002, District 5

29799 060373106021003, District 5
29800 060373106021004, District 5
29801 060373106021005, District 5
29802 060373106021006, District 5
29803 060373106021007, District 5
29804 060373106021008, District 5
29805 060373106021009, District 5
29806 060373106021010, District 5
29807 060373106021011, District 5
29808 060373106021012, District 5
29809 060373106021013, District 5
29810 060373106021014, District 5
29811 060373106021015, District 5
29812 060373106021016, District 5
29813 060373106021017, District 5
29814 060373106021018, District 5
29815 060373106021019, District 5
29816 060373106021020, District 5
29817 060373106021021, District 5
29818 060373106022000, District 5
29819 060373106022001, District 5
29820 060373106022002, District 5
29821 060373106022003, District 5
29822 060373106022004, District 5
29823 060373106022005, District 5
29824 060373106022006, District 5
29825 060373106022007, District 5
29826 060373106022008, District 5
29827 060373106022009, District 5
29828 060373106022010, District 5
29829 060373106022011, District 5
29830 060373106022012, District 5
29831 060373106022013, District 5
29832 060373106022014, District 5
29833 060373106022015, District 5
29834 060373106022016, District 5
29835 060373106022017, District 5
29836 060373106022018, District 5
29837 060373106022019, District 5
29838 060373106022020, District 5
29839 060373106022021, District 5
29840 060373106022022, District 5
29841 060373107011000, District 5
29842 060373107011001, District 5
29843 060373107011002, District 5
29844 060373107011003, District 5
29845 060373107011004, District 5

29846 060373107011005, District 5
29847 060373107011006, District 5
29848 060373107011007, District 5
29849 060373107011008, District 5
29850 060373107011009, District 5
29851 060373107011010, District 5
29852 060373107011011, District 5
29853 060373107011012, District 5
29854 060373107011013, District 5
29855 060373107011014, District 5
29856 060373107011015, District 5
29857 060373107011016, District 5
29858 060373107011017, District 5
29859 060373107011018, District 5
29860 060373107011019, District 5
29861 060373107011020, District 5
29862 060373107031000, District 5
29863 060373107031001, District 5
29864 060373107031002, District 5
29865 060373107031003, District 5
29866 060373107031004, District 5
29867 060373107031005, District 5
29868 060373107031006, District 5
29869 060373107031007, District 5
29870 060373107031008, District 5
29871 060373107031009, District 5
29872 060373107031010, District 5
29873 060373107031011, District 5
29874 060373107031012, District 5
29875 060373107031013, District 5
29876 060373107031014, District 5
29877 060373107031015, District 5
29878 060373107031016, District 5
29879 060373107031017, District 5
29880 060373107031018, District 5
29881 060373107031019, District 5
29882 060373107032000, District 5
29883 060373107032001, District 5
29884 060373107032002, District 5
29885 060373107032003, District 5
29886 060373107032004, District 5
29887 060373107032005, District 5
29888 060373107032006, District 5
29889 060373107032007, District 5
29890 060373107032008, District 5
29891 060373107032009, District 5
29892 060373107032010, District 5

29893 060373107032011, District 5
29894 060373107032012, District 5
29895 060373107032013, District 5
29896 060373107032014, District 5
29897 060373107032015, District 5
29898 060373107032016, District 5
29899 060373107032017, District 5
29900 060373107032018, District 5
29901 060373107032019, District 5
29902 060373107032020, District 5
29903 060373107032021, District 5
29904 060373107032022, District 5
29905 060373107032023, District 5
29906 060373107032024, District 5
29907 060373107032025, District 5
29908 060373107032026, District 5
29909 060373107041000, District 5
29910 060373107041001, District 5
29911 060373107041002, District 5
29912 060373107041003, District 5
29913 060373107041004, District 5
29914 060373107041005, District 5
29915 060373107041006, District 5
29916 060373107041007, District 5
29917 060373107041008, District 5
29918 060373107041009, District 5
29919 060373107041010, District 5
29920 060373107042000, District 5
29921 060373107042001, District 5
29922 060373107042002, District 5
29923 060373107042003, District 5
29924 060373107042004, District 5
29925 060373107042005, District 5
29926 060373107042006, District 5
29927 060373107042007, District 5
29928 060373107042008, District 5
29929 060373107042009, District 5
29930 060373107042010, District 5
29931 060373107042011, District 5
29932 060373107043000, District 5
29933 060373107043001, District 5
29934 060373107043002, District 5
29935 060373107043003, District 5
29936 060373107043004, District 5
29937 060373107043005, District 5
29938 060373107043006, District 5
29939 060373107043007, District 5

29940 060373107043008, District 5
29941 060373107043009, District 5
29942 060373107043010, District 5
29943 060373107043011, District 5
29944 060373107043012, District 5
29945 060373107043013, District 5
29946 060373107051000, District 5
29947 060373107051001, District 5
29948 060373107051002, District 5
29949 060373107051003, District 5
29950 060373107051004, District 5
29951 060373107051005, District 5
29952 060373107051006, District 5
29953 060373107051007, District 5
29954 060373107051008, District 5
29955 060373107051009, District 5
29956 060373107051010, District 5
29957 060373107051011, District 5
29958 060373107051012, District 5
29959 060373107051013, District 5
29960 060373107051014, District 5
29961 060373107051015, District 5
29962 060373107051016, District 5
29963 060373107051017, District 5
29964 060373107051018, District 5
29965 060373107051019, District 5
29966 060373107051020, District 5
29967 060373107051021, District 5
29968 060373107051022, District 5
29969 060373107051023, District 5
29970 060373107051024, District 5
29971 060373107051025, District 5
29972 060373107051026, District 5
29973 060373107051027, District 5
29974 060373107051028, District 5
29975 060373107051029, District 5
29976 060373107051030, District 5
29977 060373107051031, District 5
29978 060373107051032, District 5
29979 060373107051033, District 5
29980 060373108001000, District 5
29981 060373108001001, District 5
29982 060373108001002, District 5
29983 060373108001003, District 5
29984 060373108001004, District 5
29985 060373108001005, District 5
29986 060373108001006, District 5

29987 060373108001007, District 5
29988 060373108001008, District 5
29989 060373108001009, District 5
29990 060373108001010, District 5
29991 060373108001011, District 5
29992 060373108001012, District 5
29993 060373108001013, District 5
29994 060373108001014, District 5
29995 060373108001015, District 5
29996 060373108001016, District 5
29997 060373108001017, District 5
29998 060373108001018, District 5
29999 060373108002000, District 5
30000 060373108002001, District 5
30001 060373108002002, District 5
30002 060373108002003, District 5
30003 060373108002004, District 5
30004 060373108002005, District 5
30005 060373108002006, District 5
30006 060373108002007, District 5
30007 060373108002008, District 5
30008 060373108002009, District 5
30009 060373108002010, District 5
30010 060373108002011, District 5
30011 060373108002012, District 5
30012 060373108002013, District 5
30013 060373108002014, District 5
30014 060373108002015, District 5
30015 060373108002016, District 5
30016 060373108002017, District 5
30017 060373108002018, District 5
30018 060373108002019, District 5
30019 060373108003000, District 5
30020 060373108003001, District 5
30021 060373108003002, District 5
30022 060373108003003, District 5
30023 060373108003004, District 5
30024 060373108003005, District 5
30025 060373108003006, District 5
30026 060373108003007, District 5
30027 060373108003008, District 5
30028 060373108003009, District 5
30029 060373108004000, District 5
30030 060373108004001, District 5
30031 060373108004002, District 5
30032 060373108004003, District 5
30033 060373108004004, District 5

30034 060373108004005, District 5
30035 060373108004006, District 5
30036 060373108004007, District 5
30037 060373108004008, District 5
30038 060373108004009, District 5
30039 060373108004010, District 5
30040 060373108004011, District 5
30041 060373108004012, District 5
30042 060373108005000, District 5
30043 060373108005001, District 5
30044 060373108005002, District 5
30045 060373108005003, District 5
30046 060373108005004, District 5
30047 060373108005005, District 5
30048 060373108005006, District 5
30049 060373108005007, District 5
30050 060373108005008, District 5
30051 060373108005009, District 5
30052 060373108005010, District 5
30053 060373108005011, District 5
30054 060373108005012, District 5
30055 060373108005013, District 5
30056 060373108005014, District 5
30057 060373108005015, District 5
30058 060373108005016, District 5
30059 060373108005017, District 5
30060 060373108005018, District 5
30061 060373108005019, District 5
30062 060373108005020, District 5
30063 060373108005021, District 5
30064 060373108005022, District 5
30065 060373108005023, District 5
30066 060373108005024, District 5
30067 060373108005025, District 5
30068 060373109001000, District 5
30069 060373109001001, District 5
30070 060373109001002, District 5
30071 060373109001003, District 5
30072 060373109001004, District 5
30073 060373109001005, District 5
30074 060373109001006, District 5
30075 060373109001007, District 5
30076 060373109001008, District 5
30077 060373109001009, District 5
30078 060373109001010, District 5
30079 060373109001011, District 5
30080 060373109001012, District 5

30081 060373109001013, District 5
30082 060373109001014, District 5
30083 060373109001015, District 5
30084 060373109001016, District 5
30085 060373109001017, District 5
30086 060373109001018, District 5
30087 060373109001019, District 5
30088 060373109002000, District 5
30089 060373109002001, District 5
30090 060373109002002, District 5
30091 060373109002003, District 5
30092 060373109002004, District 5
30093 060373109002005, District 5
30094 060373109002006, District 5
30095 060373109002007, District 5
30096 060373109002008, District 5
30097 060373109002009, District 5
30098 060373109002010, District 5
30099 060373109002011, District 5
30100 060373109002012, District 5
30101 060373109002013, District 5
30102 060373109002014, District 5
30103 060373109002015, District 5
30104 060373109002016, District 5
30105 060373109002017, District 5
30106 060373109002018, District 5
30107 060373109002019, District 5
30108 060373109002020, District 5
30109 060373109002021, District 5
30110 060373109002022, District 5
30111 060373109003000, District 5
30112 060373109003001, District 5
30113 060373109003002, District 5
30114 060373109003003, District 5
30115 060373109003004, District 5
30116 060373109003005, District 5
30117 060373109003006, District 5
30118 060373109003007, District 5
30119 060373109003008, District 5
30120 060373109003009, District 5
30121 060373109003010, District 5
30122 060373109003011, District 5
30123 060373109003012, District 5
30124 060373109003013, District 5
30125 060373109004000, District 5
30126 060373109004001, District 5
30127 060373109004002, District 5

30128 060373109004003, District 5
30129 060373109004004, District 5
30130 060373109004005, District 5
30131 060373109004006, District 5
30132 060373109004007, District 5
30133 060373109004008, District 5
30134 060373109004009, District 5
30135 060373109004010, District 5
30136 060373109004011, District 5
30137 060373109004012, District 5
30138 060373109004013, District 5
30139 060373109004014, District 5
30140 060373109004015, District 5
30141 060373109004016, District 5
30142 060373109004017, District 5
30143 060373109004018, District 5
30144 060373109004019, District 5
30145 060373109004020, District 5
30146 060373109004021, District 5
30147 060373109004022, District 5
30148 060373109004023, District 5
30149 060373109004024, District 5
30150 060373109004025, District 5
30151 060373109004026, District 5
30152 060373109004027, District 5
30153 060373109004028, District 5
30154 060373109004029, District 5
30155 060373109005000, District 5
30156 060373109005001, District 5
30157 060373109005002, District 5
30158 060373109005003, District 5
30159 060373109005004, District 5
30160 060373109005005, District 5
30161 060373109005006, District 5
30162 060373109005007, District 5
30163 060373109005008, District 5
30164 060373109005009, District 5
30165 060373109005010, District 5
30166 060373109005011, District 5
30167 060373109005012, District 5
30168 060373109005013, District 5
30169 060373109005014, District 5
30170 060373109005015, District 5
30171 060373109006000, District 5
30172 060373109006001, District 5
30173 060373109006002, District 5
30174 060373109006003, District 5

30175 060373109006004, District 5
30176 060373109006005, District 5
30177 060373109006006, District 5
30178 060373109006007, District 5
30179 060373109006008, District 5
30180 060373109006009, District 5
30181 060373109006010, District 5
30182 060373109006011, District 5
30183 060373109006012, District 5
30184 060373109006013, District 5
30185 060373109006014, District 5
30186 060373109006015, District 5
30187 060373109006016, District 5
30188 060373109006017, District 5
30189 060373109006018, District 5
30190 060373109006019, District 5
30191 060373109006020, District 5
30192 060373109006021, District 5
30193 060373109006022, District 5
30194 060373109006023, District 5
30195 060373109006024, District 5
30196 060373109006025, District 5
30197 060373110001000, District 5
30198 060373110001001, District 5
30199 060373110001002, District 5
30200 060373110001003, District 5
30201 060373110001004, District 5
30202 060373110001005, District 5
30203 060373110001006, District 5
30204 060373110001007, District 5
30205 060373110001008, District 5
30206 060373110001009, District 5
30207 060373110001010, District 5
30208 060373110001011, District 5
30209 060373110001012, District 5
30210 060373110001013, District 5
30211 060373110002000, District 5
30212 060373110002001, District 5
30213 060373110002002, District 5
30214 060373110002003, District 5
30215 060373110002004, District 5
30216 060373110002005, District 5
30217 060373110002006, District 5
30218 060373110002007, District 5
30219 060373110002008, District 5
30220 060373110002009, District 5
30221 060373110002010, District 5

30222 060373110002011, District 5
30223 060373110002012, District 5
30224 060373110002013, District 5
30225 060373110002014, District 5
30226 060373110002015, District 5
30227 060373110002016, District 5
30228 060373110003000, District 5
30229 060373110003001, District 5
30230 060373110003002, District 5
30231 060373110003003, District 5
30232 060373110003004, District 5
30233 060373110003005, District 5
30234 060373110003006, District 5
30235 060373110003007, District 5
30236 060373110003008, District 5
30237 060373110003009, District 5
30238 060373110003010, District 5
30239 060373110003011, District 5
30240 060373110003012, District 5
30241 060373110003013, District 5
30242 060373110003014, District 5
30243 060373110003015, District 5
30244 060373110003016, District 5
30245 060373110003017, District 5
30246 060373110003018, District 5
30247 060373110003019, District 5
30248 060373110003020, District 5
30249 060373110003021, District 5
30250 060373110003022, District 5
30251 060373110003023, District 5
30252 060373110003024, District 5
30253 060373110003025, District 5
30254 060373110003026, District 5
30255 060373110003027, District 5
30256 060373110003028, District 5
30257 060373110003029, District 5
30258 060373111001000, District 5
30259 060373111001001, District 5
30260 060373111001002, District 5
30261 060373111001003, District 5
30262 060373111001004, District 5
30263 060373111001005, District 5
30264 060373111001006, District 5
30265 060373111001007, District 5
30266 060373111001008, District 5
30267 060373111001009, District 5
30268 060373111001010, District 5

30269 060373111001011, District 5
30270 060373111001012, District 5
30271 060373111001013, District 5
30272 060373111001014, District 5
30273 060373111001015, District 5
30274 060373111001016, District 5
30275 060373111001017, District 5
30276 060373111001018, District 5
30277 060373111001019, District 5
30278 060373111002000, District 5
30279 060373111002001, District 5
30280 060373111002002, District 5
30281 060373111002003, District 5
30282 060373111002004, District 5
30283 060373111002005, District 5
30284 060373111002006, District 5
30285 060373111002007, District 5
30286 060373111002008, District 5
30287 060373111002009, District 5
30288 060373111002010, District 5
30289 060373111002011, District 5
30290 060373111002012, District 5
30291 060373111002013, District 5
30292 060373111002014, District 5
30293 060373111002015, District 5
30294 060373111002016, District 5
30295 060373111002017, District 5
30296 060373111002018, District 5
30297 060373111003000, District 5
30298 060373111003001, District 5
30299 060373111003002, District 5
30300 060373111003003, District 5
30301 060373111003004, District 5
30302 060373111003005, District 5
30303 060373111003006, District 5
30304 060373111003007, District 5
30305 060373111003008, District 5
30306 060373111003009, District 5
30307 060373111003010, District 5
30308 060373111003011, District 5
30309 060373111003012, District 5
30310 060373111003013, District 5
30311 060373111003014, District 5
30312 060373111003015, District 5
30313 060373111003016, District 5
30314 060373111003017, District 5
30315 060373112001000, District 5

30316 060373112001001, District 5
30317 060373112001002, District 5
30318 060373112001003, District 5
30319 060373112001004, District 5
30320 060373112001005, District 5
30321 060373112001006, District 5
30322 060373112001007, District 5
30323 060373112001008, District 5
30324 060373112001009, District 5
30325 060373112001010, District 5
30326 060373112001011, District 5
30327 060373112001012, District 5
30328 060373112001013, District 5
30329 060373112001014, District 5
30330 060373112001015, District 5
30331 060373112001016, District 5
30332 060373112001017, District 5
30333 060373112001018, District 5
30334 060373112001019, District 5
30335 060373112002000, District 5
30336 060373112002001, District 5
30337 060373112002002, District 5
30338 060373112002003, District 5
30339 060373112002004, District 5
30340 060373112002005, District 5
30341 060373112002006, District 5
30342 060373112002007, District 5
30343 060373112002008, District 5
30344 060373112002009, District 5
30345 060373112002010, District 5
30346 060373112002011, District 5
30347 060373112002012, District 5
30348 060373112002013, District 5
30349 060373112002014, District 5
30350 060373112002015, District 5
30351 060373112002016, District 5
30352 060373112002017, District 5
30353 060373112002018, District 5
30354 060373112002019, District 5
30355 060373112002020, District 5
30356 060373112002021, District 5
30357 060373112002022, District 5
30358 060373112002023, District 5
30359 060373112002024, District 5
30360 060373112002025, District 5
30361 060373112002026, District 5
30362 060373112003000, District 5

30363 060373112003001, District 5
30364 060373112003002, District 5
30365 060373112003003, District 5
30366 060373112003004, District 5
30367 060373112003005, District 5
30368 060373112003006, District 5
30369 060373112003007, District 5
30370 060373112003008, District 5
30371 060373112003009, District 5
30372 060373112003010, District 5
30373 060373112003011, District 5
30374 060373112003012, District 5
30375 060373112003013, District 5
30376 060373112003014, District 5
30377 060373112003015, District 5
30378 060373112003016, District 5
30379 060373113001000, District 5
30380 060373113001001, District 5
30381 060373113001002, District 5
30382 060373113001003, District 5
30383 060373113001004, District 5
30384 060373113001005, District 5
30385 060373113001006, District 5
30386 060373113001007, District 5
30387 060373113001008, District 5
30388 060373113001009, District 5
30389 060373113001010, District 5
30390 060373113001011, District 5
30391 060373113001012, District 5
30392 060373113001013, District 5
30393 060373113001014, District 5
30394 060373113001015, District 5
30395 060373113001016, District 5
30396 060373113002000, District 5
30397 060373113002001, District 5
30398 060373113002002, District 5
30399 060373113002003, District 5
30400 060373113002004, District 5
30401 060373113002005, District 5
30402 060373113002006, District 5
30403 060373113002007, District 5
30404 060373113002008, District 5
30405 060373113002009, District 5
30406 060373113002010, District 5
30407 060373113002011, District 5
30408 060373113002012, District 5
30409 060373113002013, District 5

30410 060373113002014, District 5
30411 060373113002015, District 5
30412 060373113002016, District 5
30413 060373113002017, District 5
30414 060373113002018, District 5
30415 060373113002019, District 5
30416 060373113002020, District 5
30417 060373113002021, District 5
30418 060373113002022, District 5
30419 060373113002023, District 5
30420 060373113002024, District 5
30421 060373113002025, District 5
30422 060373113002026, District 5
30423 060373113002027, District 5
30424 060373113002028, District 5
30425 060373113002029, District 5
30426 060373113002030, District 5
30427 060373113002031, District 5
30428 060373113002032, District 5
30429 060373113002033, District 5
30430 060373113003000, District 5
30431 060373113003001, District 5
30432 060373113003002, District 5
30433 060373113003003, District 5
30434 060373113003004, District 5
30435 060373113003005, District 5
30436 060373113003006, District 5
30437 060373113003007, District 5
30438 060373113003008, District 5
30439 060373113003009, District 5
30440 060373113003010, District 5
30441 060373113003011, District 5
30442 060373113003012, District 5
30443 060373113003013, District 5
30444 060373113003014, District 5
30445 060373113003015, District 5
30446 060373113003016, District 5
30447 060373113003017, District 5
30448 060373113003018, District 5
30449 060373113003019, District 5
30450 060373113003020, District 5
30451 060373113003021, District 5
30452 060373113003022, District 5
30453 060373113003023, District 5
30454 060373114001000, District 5
30455 060373114001001, District 5
30456 060373114001002, District 5

30457 060373114001003, District 5
30458 060373114001004, District 5
30459 060373114001005, District 5
30460 060373114001006, District 5
30461 060373114001007, District 5
30462 060373114001008, District 5
30463 060373114001009, District 5
30464 060373114001010, District 5
30465 060373114001011, District 5
30466 060373114001012, District 5
30467 060373114001013, District 5
30468 060373114001014, District 5
30469 060373114001015, District 5
30470 060373114001016, District 5
30471 060373114001017, District 5
30472 060373114001018, District 5
30473 060373114001019, District 5
30474 060373114001020, District 5
30475 060373114001021, District 5
30476 060373114002000, District 5
30477 060373114002001, District 5
30478 060373114002002, District 5
30479 060373114002003, District 5
30480 060373114002004, District 5
30481 060373114002005, District 5
30482 060373114002006, District 5
30483 060373114002007, District 5
30484 060373114002008, District 5
30485 060373114002009, District 5
30486 060373114002010, District 5
30487 060373114002011, District 5
30488 060373114002012, District 5
30489 060373114002013, District 5
30490 060373114002014, District 5
30491 060373115001000, District 5
30492 060373115001001, District 5
30493 060373115001002, District 5
30494 060373115001003, District 5
30495 060373115001004, District 5
30496 060373115001005, District 5
30497 060373115001006, District 5
30498 060373115001007, District 5
30499 060373115001008, District 5
30500 060373115001009, District 5
30501 060373115001010, District 5
30502 060373115001011, District 5
30503 060373115001012, District 5

30504 060373115001013, District 5
30505 060373115001014, District 5
30506 060373115001015, District 5
30507 060373115001016, District 5
30508 060373115001017, District 5
30509 060373115001018, District 5
30510 060373115001019, District 5
30511 060373115001020, District 5
30512 060373115001021, District 5
30513 060373115001022, District 5
30514 060373115001023, District 5
30515 060373115001024, District 5
30516 060373115002000, District 5
30517 060373115002001, District 5
30518 060373115002002, District 5
30519 060373115002003, District 5
30520 060373115002004, District 5
30521 060373115002005, District 5
30522 060373115002006, District 5
30523 060373115002007, District 5
30524 060373115002008, District 5
30525 060373115002009, District 5
30526 060373115002010, District 5
30527 060373115002011, District 5
30528 060373115002012, District 5
30529 060373115002013, District 5
30530 060373115003000, District 5
30531 060373115003001, District 5
30532 060373115003002, District 5
30533 060373115003003, District 5
30534 060373115003004, District 5
30535 060373115003005, District 5
30536 060373115003006, District 5
30537 060373115003007, District 5
30538 060373115003008, District 5
30539 060373115003009, District 5
30540 060373115003010, District 5
30541 060373115003011, District 5
30542 060373115003012, District 5
30543 060373115003013, District 5
30544 060373115003014, District 5
30545 060373115003015, District 5
30546 060373115003016, District 5
30547 060373115003017, District 5
30548 060373115003018, District 5
30549 060373115003019, District 5
30550 060373115003020, District 5

30551 060373115003021, District 5
30552 060373115003022, District 5
30553 060373115003023, District 5
30554 060373115003024, District 5
30555 060373115003025, District 5
30556 060373115003026, District 5
30557 060373115003027, District 5
30558 060373115003028, District 5
30559 060373116011000, District 5
30560 060373116011001, District 5
30561 060373116011002, District 5
30562 060373116011003, District 5
30563 060373116011004, District 5
30564 060373116011005, District 5
30565 060373116011006, District 5
30566 060373116011007, District 5
30567 060373116011008, District 5
30568 060373116011009, District 5
30569 060373116011010, District 5
30570 060373116011011, District 5
30571 060373116011012, District 5
30572 060373116011013, District 5
30573 060373116011014, District 5
30574 060373116011015, District 5
30575 060373116011016, District 5
30576 060373116011017, District 5
30577 060373116011018, District 5
30578 060373116011019, District 5
30579 060373116011020, District 5
30580 060373116011021, District 5
30581 060373116011022, District 5
30582 060373116011023, District 5
30583 060373116011024, District 5
30584 060373116011025, District 5
30585 060373116011026, District 5
30586 060373116011027, District 5
30587 060373116011028, District 5
30588 060373116012000, District 5
30589 060373116012001, District 5
30590 060373116012002, District 5
30591 060373116012003, District 5
30592 060373116012004, District 5
30593 060373116012005, District 5
30594 060373116012006, District 5
30595 060373116012007, District 5
30596 060373116012008, District 5
30597 060373116012009, District 5

30598 060373116012010, District 5
30599 060373116012011, District 5
30600 060373116012012, District 5
30601 060373116012013, District 5
30602 060373116012014, District 5
30603 060373116012015, District 5
30604 060373116012016, District 5
30605 060373116012017, District 5
30606 060373116012018, District 5
30607 060373116012019, District 5
30608 060373116012020, District 5
30609 060373116012021, District 5
30610 060373116012022, District 5
30611 060373116012023, District 5
30612 060373116012024, District 5
30613 060373116012025, District 5
30614 060373116012026, District 5
30615 060373116012027, District 5
30616 060373116012028, District 5
30617 060373116012029, District 5
30618 060373116012030, District 5
30619 060373116012031, District 5
30620 060373116012032, District 5
30621 060373116012033, District 5
30622 060373116012034, District 5
30623 060373116021000, District 5
30624 060373116021001, District 5
30625 060373116021002, District 5
30626 060373116021003, District 5
30627 060373116021004, District 5
30628 060373116021005, District 5
30629 060373116021006, District 5
30630 060373116021007, District 5
30631 060373116021008, District 5
30632 060373116021009, District 5
30633 060373116021010, District 5
30634 060373116021011, District 5
30635 060373116021012, District 5
30636 060373116021013, District 5
30637 060373116021014, District 5
30638 060373116021015, District 5
30639 060373116021016, District 5
30640 060373116021017, District 5
30641 060373116021018, District 5
30642 060373116021019, District 5
30643 060373116021020, District 5
30644 060373116021021, District 5

30645 060373116021022, District 5
30646 060373116021023, District 5
30647 060373116022000, District 5
30648 060373116022001, District 5
30649 060373116022002, District 5
30650 060373116022003, District 5
30651 060373116022004, District 5
30652 060373116022005, District 5
30653 060373116022006, District 5
30654 060373116022007, District 5
30655 060373116022008, District 5
30656 060373116022009, District 5
30657 060373116022010, District 5
30658 060373116022011, District 5
30659 060373116022012, District 5
30660 060373116022013, District 5
30661 060373116022014, District 5
30662 060373116022015, District 5
30663 060373116022016, District 5
30664 060373116023000, District 5
30665 060373116023001, District 5
30666 060373116023002, District 5
30667 060373116023003, District 5
30668 060373116023004, District 5
30669 060373116023005, District 5
30670 060373116023006, District 5
30671 060373116023007, District 5
30672 060373116023008, District 5
30673 060373116023009, District 5
30674 060373116023010, District 5
30675 060373116023011, District 5
30676 060373116023012, District 5
30677 060373116024000, District 5
30678 060373116024001, District 5
30679 060373116024002, District 5
30680 060373116024003, District 5
30681 060373116024004, District 5
30682 060373116024005, District 5
30683 060373116024006, District 5
30684 060373116024007, District 5
30685 060373116024008, District 5
30686 060373116024009, District 5
30687 060373116024010, District 5
30688 060373116024011, District 5
30689 060373116024012, District 5
30690 060373116024013, District 5
30691 060373116024014, District 5

30692 060373116024015, District 5
30693 060373117001000, District 5
30694 060373117001001, District 5
30695 060373117001002, District 5
30696 060373117001003, District 5
30697 060373117001004, District 5
30698 060373117001005, District 5
30699 060373117001006, District 5
30700 060373117001007, District 5
30701 060373117001008, District 5
30702 060373117001009, District 5
30703 060373117001010, District 5
30704 060373117001011, District 5
30705 060373117001012, District 5
30706 060373117001013, District 5
30707 060373117001014, District 5
30708 060373117001015, District 5
30709 060373117001016, District 5
30710 060373117001017, District 5
30711 060373117002000, District 5
30712 060373117002001, District 5
30713 060373117002002, District 5
30714 060373117002003, District 5
30715 060373117002004, District 5
30716 060373117002005, District 5
30717 060373117002006, District 5
30718 060373117002007, District 5
30719 060373117002008, District 5
30720 060373117002009, District 5
30721 060373117002010, District 5
30722 060373117003000, District 5
30723 060373117003001, District 5
30724 060373117003002, District 5
30725 060373117003003, District 5
30726 060373117003004, District 5
30727 060373117003005, District 5
30728 060373117003006, District 5
30729 060373117003007, District 5
30730 060373117003008, District 5
30731 060373117003009, District 5
30732 060373117003010, District 5
30733 060373117003011, District 5
30734 060373117003012, District 5
30735 060373117004000, District 5
30736 060373117004001, District 5
30737 060373117004002, District 5
30738 060373117004003, District 5

30739 060373117004004, District 5
30740 060373117004005, District 5
30741 060373117004006, District 5
30742 060373117004007, District 5
30743 060373117004008, District 5
30744 060373117004009, District 5
30745 060373117004010, District 5
30746 060373117004011, District 5
30747 060373117005000, District 5
30748 060373117005001, District 5
30749 060373117005002, District 5
30750 060373117005003, District 5
30751 060373117005004, District 5
30752 060373117005005, District 5
30753 060373117005006, District 5
30754 060373117005007, District 5
30755 060373117005008, District 5
30756 060373117005009, District 5
30757 060373117005010, District 5
30758 060373117005011, District 5
30759 060373117005012, District 5
30760 060373117005013, District 5
30761 060373117005014, District 5
30762 060373117005015, District 5
30763 060373117005016, District 5
30764 060373117006000, District 5
30765 060373117006001, District 5
30766 060373117006002, District 5
30767 060373117006003, District 5
30768 060373117006004, District 5
30769 060373117006005, District 5
30770 060373117006006, District 5
30771 060373117006007, District 5
30772 060373117006008, District 5
30773 060373117006009, District 5
30774 060373117006010, District 5
30775 060373117006011, District 5
30776 060373117006012, District 5
30777 060373117006013, District 5
30778 060373117006014, District 5
30779 060373117006015, District 5
30780 060373117006016, District 5
30781 060373117006017, District 5
30782 060373117006018, District 5
30783 060373117006019, District 5
30784 060373117006020, District 5
30785 060373118011000, District 5

30786 060373118011001, District 5
30787 060373118011002, District 5
30788 060373118011003, District 5
30789 060373118011004, District 5
30790 060373118011005, District 5
30791 060373118011006, District 5
30792 060373118011007, District 5
30793 060373118011008, District 5
30794 060373118011009, District 5
30795 060373118011010, District 5
30796 060373118011011, District 5
30797 060373118011012, District 5
30798 060373118011013, District 5
30799 060373118011014, District 5
30800 060373118011015, District 5
30801 060373118011016, District 5
30802 060373118012000, District 5
30803 060373118012001, District 5
30804 060373118012002, District 5
30805 060373118012003, District 5
30806 060373118012004, District 5
30807 060373118012005, District 5
30808 060373118012006, District 5
30809 060373118012007, District 5
30810 060373118012008, District 5
30811 060373118012009, District 5
30812 060373118012010, District 5
30813 060373118012011, District 5
30814 060373118012012, District 5
30815 060373118012013, District 5
30816 060373118012014, District 5
30817 060373118021000, District 5
30818 060373118021001, District 5
30819 060373118021002, District 5
30820 060373118021003, District 5
30821 060373118021004, District 5
30822 060373118021005, District 5
30823 060373118021006, District 5
30824 060373118021007, District 5
30825 060373118021008, District 5
30826 060373118021009, District 5
30827 060373118021010, District 5
30828 060373118021011, District 5
30829 060373118021012, District 5
30830 060373118021013, District 5
30831 060373118021014, District 5
30832 060373118021015, District 5

30833 060373118021016, District 5
30834 060373118022000, District 5
30835 060373118022001, District 5
30836 060373118022002, District 5
30837 060373118022003, District 5
30838 060373118022004, District 5
30839 060373118022005, District 5
30840 060373118022006, District 5
30841 060373118022007, District 5
30842 060373118022008, District 5
30843 060373118022009, District 5
30844 060373118022010, District 5
30845 060373118022011, District 5
30846 060373118022012, District 5
30847 060373118022013, District 5
30848 060373118022014, District 5
30849 060373118022015, District 5
30850 060373201011000, District 3
30851 060373201011001, District 3
30852 060373201011002, District 3
30853 060373201011003, District 3
30854 060373201011004, District 3
30855 060373201011005, District 3
30856 060373201011006, District 3
30857 060373201011007, District 3
30858 060373201011008, District 3
30859 060373201011009, District 3
30860 060373201011010, District 3
30861 060373201011011, District 3
30862 060373201011012, District 3
30863 060373201011013, District 3
30864 060373201011014, District 3
30865 060373201011015, District 3
30866 060373201012000, District 3
30867 060373201012001, District 3
30868 060373201012002, District 3
30869 060373201012003, District 3
30870 060373201012004, District 3
30871 060373201012005, District 3
30872 060373201012006, District 3
30873 060373201012007, District 3
30874 060373201012008, District 3
30875 060373201012009, District 3
30876 060373201012010, District 3
30877 060373201012011, District 3
30878 060373201012012, District 3
30879 060373201021000, District 3

30880 060373201021001, District 3
30881 060373201021002, District 3
30882 060373201021003, District 3
30883 060373201021004, District 3
30884 060373201021005, District 3
30885 060373201021006, District 3
30886 060373201021007, District 3
30887 060373201021008, District 3
30888 060373201021009, District 3
30889 060373201022000, District 3
30890 060373201022001, District 3
30891 060373201022002, District 3
30892 060373201022003, District 3
30893 060373201022004, District 3
30894 060373201022005, District 3
30895 060373201022006, District 3
30896 060373201022007, District 3
30897 060373201022008, District 3
30898 060373201022009, District 3
30899 060373201022010, District 3
30900 060373201022011, District 3
30901 060373201022012, District 3
30902 060373201022013, District 3
30903 060373201022014, District 3
30904 060373202011000, District 3
30905 060373202011001, District 3
30906 060373202011002, District 3
30907 060373202011003, District 3
30908 060373202011004, District 3
30909 060373202011005, District 3
30910 060373202011006, District 3
30911 060373202011007, District 3
30912 060373202011008, District 3
30913 060373202011009, District 3
30914 060373202011010, District 3
30915 060373202011011, District 3
30916 060373202011012, District 3
30917 060373202012000, District 3
30918 060373202012001, District 3
30919 060373202012002, District 3
30920 060373202012003, District 3
30921 060373202012004, District 3
30922 060373202012005, District 3
30923 060373202012006, District 3
30924 060373202012007, District 3
30925 060373202012008, District 3
30926 060373202012009, District 3

30927 060373202012010, District 3
30928 060373202012011, District 3
30929 060373202012012, District 3
30930 060373202012013, District 3
30931 060373202012014, District 3
30932 060373202012015, District 3
30933 060373202012016, District 3
30934 060373202013000, District 3
30935 060373202013001, District 3
30936 060373202013002, District 3
30937 060373202013003, District 3
30938 060373202013004, District 3
30939 060373202013005, District 3
30940 060373202013006, District 3
30941 060373202013007, District 3
30942 060373202013008, District 3
30943 060373202013009, District 3
30944 060373202013010, District 3
30945 060373202013011, District 3
30946 060373202013012, District 3
30947 060373202013013, District 3
30948 060373202013014, District 3
30949 060373202013015, District 3
30950 060373202021000, District 3
30951 060373202021001, District 3
30952 060373202021002, District 3
30953 060373202021003, District 3
30954 060373202021004, District 3
30955 060373202021005, District 3
30956 060373202021006, District 3
30957 060373202021007, District 3
30958 060373202021008, District 3
30959 060373202021009, District 3
30960 060373202021010, District 3
30961 060373202021011, District 3
30962 060373202021012, District 3
30963 060373202021013, District 3
30964 060373202022000, District 3
30965 060373202022001, District 3
30966 060373202022002, District 3
30967 060373202022003, District 3
30968 060373202022004, District 3
30969 060373202022005, District 3
30970 060373202022006, District 3
30971 060373202022007, District 3
30972 060373202022008, District 3
30973 060373202022009, District 3

30974 060373202022010, District 3
30975 060373202022011, District 3
30976 060373202022012, District 3
30977 060373202022013, District 3
30978 060373202022014, District 3
30979 060373202022015, District 3
30980 060373202022016, District 3
30981 060373202022017, District 3
30982 060373202023000, District 3
30983 060373202023001, District 3
30984 060373202023002, District 3
30985 060373202023003, District 3
30986 060373202023004, District 3
30987 060373202023005, District 3
30988 060373202023006, District 3
30989 060373202023007, District 3
30990 060373202023008, District 3
30991 060373202023009, District 3
30992 060373202023010, District 3
30993 060373202023011, District 3
30994 060373202023012, District 3
30995 060373202023013, District 3
30996 060373202023014, District 3
30997 060373202023015, District 3
30998 060373202023016, District 3
30999 060373202024000, District 3
31000 060373202024001, District 3
31001 060373202024002, District 3
31002 060373202024003, District 3
31003 060373202024004, District 3
31004 060373202024005, District 3
31005 060373202024006, District 3
31006 060373202024007, District 3
31007 060373202024008, District 3
31008 060373202024009, District 3
31009 060373202024010, District 3
31010 060373202024011, District 3
31011 060373202024012, District 3
31012 060373202024013, District 3
31013 060373202024014, District 3
31014 060373202024015, District 3
31015 060373202024016, District 3
31016 060373203001000, District 3
31017 060373203001001, District 3
31018 060373203001002, District 3
31019 060373203001003, District 3
31020 060373203001004, District 3

31021 060373203001005, District 3
31022 060373203001006, District 3
31023 060373203001007, District 3
31024 060373203001008, District 3
31025 060373203001009, District 3
31026 060373203001010, District 3
31027 060373203001011, District 3
31028 060373203001012, District 3
31029 060373203001013, District 3
31030 060373203001014, District 3
31031 060373203001015, District 3
31032 060373203001016, District 3
31033 060373203001017, District 3
31034 060373203002000, District 3
31035 060373203002001, District 3
31036 060373203002002, District 3
31037 060373203002003, District 3
31038 060373203002004, District 3
31039 060373203002005, District 3
31040 060373203002006, District 3
31041 060373203002007, District 3
31042 060373203002008, District 3
31043 060373203002009, District 3
31044 060373203002010, District 3
31045 060373203002011, District 3
31046 060373203002012, District 3
31047 060373203002013, District 3
31048 060373203002014, District 3
31049 060373203002015, District 3
31050 060373203002016, District 3
31051 060373203002017, District 3
31052 060373203002018, District 3
31053 060373203002019, District 3
31054 060373203002020, District 3
31055 060373203002021, District 3
31056 060373203002022, District 3
31057 060373203002023, District 3
31058 060373203002024, District 3
31059 060373203002025, District 3
31060 060373203002026, District 3
31061 060373203002027, District 3
31062 060373203002028, District 3
31063 060373203002029, District 3
31064 060373203002030, District 3
31065 060373203002031, District 3
31066 060373203002032, District 3
31067 060373203002033, District 3

31068 060373203002034, District 3
31069 060373203002035, District 3
31070 060373203002036, District 3
31071 060373203002037, District 3
31072 060373203002038, District 3
31073 060373203002039, District 3
31074 060373203002040, District 3
31075 060373203002041, District 3
31076 060373203003000, District 3
31077 060373203003001, District 3
31078 060373203003002, District 3
31079 060373203003003, District 3
31080 060373203003004, District 3
31081 060373203003005, District 3
31082 060373203003006, District 3
31083 060373203003007, District 3
31084 060373203003008, District 3
31085 060373203003009, District 3
31086 060373203003010, District 3
31087 060373203003011, District 3
31088 060373203003012, District 3
31089 060373203003013, District 3
31090 060373203003014, District 3
31091 060373203003015, District 3
31092 060373203003016, District 3
31093 060373203003017, District 3
31094 060373203003018, District 3
31095 060373203003019, District 3
31096 060373203003020, District 3
31097 060373203003021, District 3
31098 060373203003022, District 3
31099 060373203004000, District 3
31100 060373203004001, District 3
31101 060373203004002, District 3
31102 060373203004003, District 3
31103 060373203004004, District 3
31104 060373203004005, District 3
31105 060373203004006, District 3
31106 060373203004007, District 3
31107 060373203004008, District 3
31108 060373203004009, District 3
31109 060373203004010, District 3
31110 060373203004011, District 3
31111 060373203004012, District 3
31112 060373203004013, District 3
31113 060373203004014, District 3
31114 060373203004015, District 3

31115 060373203004016, District 3
31116 060373203004017, District 3
31117 060373203004018, District 3
31118 060373203004019, District 3
31119 060373203004020, District 3
31120 060373203004021, District 3
31121 060373203004022, District 3
31122 060373203004023, District 3
31123 060373203004024, District 3
31124 060373203004025, District 3
31125 060373203004026, District 3
31126 060373203004027, District 3
31127 060373203004028, District 3
31128 060373203004029, District 3
31129 060373203004030, District 3
31130 060373203004031, District 3
31131 060373203004032, District 3
31132 060373203004033, District 3
31133 060373203004034, District 3
31134 060373203004035, District 3
31135 060373203004036, District 3
31136 060373203004037, District 3
31137 060374002051000, District 5
31138 060374002051001, District 5
31139 060374002051002, District 5
31140 060374002051003, District 5
31141 060374002051004, District 5
31142 060374002051005, District 5
31143 060374002051006, District 5
31144 060374002051007, District 5
31145 060374002051008, District 5
31146 060374002051009, District 5
31147 060374002051010, District 5
31148 060374002051011, District 5
31149 060374002051012, District 5
31150 060374002051013, District 5
31151 060374002051014, District 5
31152 060374002051015, District 5
31153 060374002051016, District 5
31154 060374002051017, District 5
31155 060374002051018, District 5
31156 060374002051019, District 5
31157 060374002051020, District 5
31158 060374002051021, District 5
31159 060374002051022, District 5
31160 060374002051023, District 5
31161 060374002051024, District 5

31162 060374002051025, District 5
31163 060374002051026, District 5
31164 060374002051027, District 5
31165 060374002051028, District 5
31166 060374002051029, District 5
31167 060374002051030, District 5
31168 060374002051031, District 5
31169 060374002051032, District 5
31170 060374002051033, District 5
31171 060374002051034, District 5
31172 060374002051035, District 5
31173 060374002051036, District 5
31174 060374002051037, District 5
31175 060374002051038, District 5
31176 060374002051039, District 5
31177 060374002051040, District 5
31178 060374002051041, District 5
31179 060374002051042, District 5
31180 060374002051043, District 5
31181 060374002051044, District 5
31182 060374002051045, District 5
31183 060374002051046, District 5
31184 060374002051047, District 5
31185 060374002051048, District 5
31186 060374002051049, District 5
31187 060374002051050, District 5
31188 060374002051051, District 5
31189 060374002051052, District 5
31190 060374002051053, District 5
31191 060374002051054, District 5
31192 060374002051055, District 5
31193 060374002051056, District 5
31194 060374002051057, District 5
31195 060374002051058, District 5
31196 060374002051059, District 5
31197 060374002051060, District 5
31198 060374002051061, District 5
31199 060374002051062, District 5
31200 060374002051063, District 5
31201 060374002051064, District 5
31202 060374002051065, District 5
31203 060374002051066, District 5
31204 060374002051067, District 5
31205 060374002051068, District 5
31206 060374002051069, District 5
31207 060374002051070, District 5
31208 060374002051071, District 5

31209 060374002051072, District 5
31210 060374002061000, District 5
31211 060374002061001, District 5
31212 060374002061002, District 5
31213 060374002061003, District 5
31214 060374002061004, District 5
31215 060374002061005, District 5
31216 060374002061006, District 5
31217 060374002061007, District 5
31218 060374002061008, District 5
31219 060374002061009, District 5
31220 060374002061010, District 5
31221 060374002061011, District 5
31222 060374002061012, District 5
31223 060374002061013, District 5
31224 060374002061014, District 5
31225 060374002061015, District 5
31226 060374002061016, District 5
31227 060374002061017, District 5
31228 060374002061018, District 5
31229 060374002061019, District 5
31230 060374002062000, District 5
31231 060374002062001, District 5
31232 060374002062002, District 5
31233 060374002062003, District 5
31234 060374002062004, District 5
31235 060374002062005, District 5
31236 060374002062006, District 5
31237 060374002062007, District 5
31238 060374002062008, District 5
31239 060374002062009, District 5
31240 060374002062010, District 5
31241 060374002062011, District 5
31242 060374002062012, District 5
31243 060374002062013, District 5
31244 060374002062014, District 5
31245 060374002062015, District 5
31246 060374002062016, District 5
31247 060374002062017, District 5
31248 060374002062018, District 5
31249 060374002062019, District 5
31250 060374002062020, District 5
31251 060374002062021, District 5
31252 060374002062022, District 5
31253 060374002062023, District 5
31254 060374002062024, District 5
31255 060374002062025, District 5

31256 060374002062026, District 5
31257 060374002062027, District 5
31258 060374002062028, District 5
31259 060374002062029, District 5
31260 060374002062030, District 5
31261 060374002062031, District 5
31262 060374002062032, District 5
31263 060374002062033, District 5
31264 060374002062034, District 5
31265 060374002062035, District 5
31266 060374002062036, District 5
31267 060374002062037, District 5
31268 060374002062038, District 5
31269 060374002071000, District 5
31270 060374002071001, District 5
31271 060374002071002, District 5
31272 060374002071003, District 5
31273 060374002071004, District 5
31274 060374002071005, District 5
31275 060374002071006, District 5
31276 060374002071007, District 5
31277 060374002071008, District 5
31278 060374002071009, District 5
31279 060374002071010, District 5
31280 060374002071011, District 5
31281 060374002071012, District 5
31282 060374002071013, District 5
31283 060374002071014, District 5
31284 060374002071015, District 5
31285 060374002071016, District 5
31286 060374002071017, District 5
31287 060374002071018, District 5
31288 060374002071019, District 5
31289 060374002071020, District 5
31290 060374002071021, District 5
31291 060374002072000, District 5
31292 060374002072001, District 5
31293 060374002072002, District 5
31294 060374002072003, District 5
31295 060374002072004, District 5
31296 060374002072005, District 5
31297 060374002072006, District 5
31298 060374002072007, District 5
31299 060374002072008, District 5
31300 060374002072009, District 5
31301 060374002072010, District 5
31302 060374002072011, District 5

31303 060374002073000, District 5
31304 060374002073001, District 5
31305 060374002073002, District 5
31306 060374002073003, District 5
31307 060374002073004, District 5
31308 060374002073005, District 5
31309 060374002073006, District 5
31310 060374002073007, District 5
31311 060374002073008, District 5
31312 060374002073009, District 5
31313 060374002073010, District 5
31314 060374002073011, District 5
31315 060374002073012, District 5
31316 060374002073013, District 5
31317 060374002073014, District 5
31318 060374002073015, District 5
31319 060374002073016, District 5
31320 060374002073017, District 5
31321 060374002073018, District 5
31322 060374002073019, District 5
31323 060374002081000, District 5
31324 060374002081001, District 5
31325 060374002081002, District 5
31326 060374002081003, District 5
31327 060374002081004, District 5
31328 060374002081005, District 5
31329 060374002081006, District 5
31330 060374002081007, District 5
31331 060374002081008, District 5
31332 060374002081009, District 5
31333 060374002081010, District 5
31334 060374002081011, District 5
31335 060374002081012, District 5
31336 060374002081013, District 5
31337 060374002081014, District 5
31338 060374002091000, District 5
31339 060374002091001, District 5
31340 060374002091002, District 5
31341 060374002091003, District 5
31342 060374002091004, District 5
31343 060374002091005, District 5
31344 060374002091006, District 5
31345 060374002091007, District 5
31346 060374002091008, District 5
31347 060374002091009, District 5
31348 060374002091010, District 5
31349 060374002092000, District 5

31350 060374002092001, District 5
31351 060374002092002, District 5
31352 060374002092003, District 5
31353 060374002092004, District 5
31354 060374002092005, District 5
31355 060374002092006, District 5
31356 060374002092007, District 5
31357 060374002092008, District 5
31358 060374002092009, District 5
31359 060374002092010, District 5
31360 060374002092011, District 5
31361 060374002092012, District 5
31362 060374002092013, District 5
31363 060374002092014, District 5
31364 060374002092015, District 5
31365 060374002092016, District 5
31366 060374002092017, District 5
31367 060374002092018, District 5
31368 060374002092019, District 5
31369 060374002092020, District 5
31370 060374002092021, District 5
31371 060374002092022, District 5
31372 060374002092023, District 5
31373 060374002092024, District 5
31374 060374002092025, District 5
31375 060374002092026, District 5
31376 060374002092027, District 5
31377 060374002092028, District 5
31378 060374002092029, District 5
31379 060374002092030, District 5
31380 060374002092031, District 5
31381 060374002092032, District 5
31382 060374002092033, District 5
31383 060374002092034, District 5
31384 060374002093000, District 5
31385 060374002093001, District 5
31386 060374002093002, District 5
31387 060374002093003, District 5
31388 060374002093004, District 5
31389 060374002093005, District 5
31390 060374002093006, District 5
31391 060374002093007, District 5
31392 060374002093008, District 5
31393 060374002093009, District 5
31394 060374002093010, District 5
31395 060374002093011, District 5
31396 060374002093012, District 5

31397 060374003041000, District 5
31398 060374003041001, District 5
31399 060374003041002, District 5
31400 060374003041003, District 5
31401 060374003041004, District 5
31402 060374003041005, District 5
31403 060374003041006, District 5
31404 060374003041007, District 5
31405 060374003041008, District 5
31406 060374003041009, District 5
31407 060374003041010, District 5
31408 060374003041011, District 5
31409 060374003041012, District 5
31410 060374003041013, District 5
31411 060374003041014, District 5
31412 060374003041015, District 5
31413 060374003041016, District 5
31414 060374003042000, District 5
31415 060374003042001, District 5
31416 060374003042002, District 5
31417 060374003042003, District 5
31418 060374003042004, District 5
31419 060374003042005, District 5
31420 060374003042006, District 5
31421 060374003042007, District 5
31422 060374003042008, District 5
31423 060374003042009, District 5
31424 060374003042010, District 5
31425 060374003043000, District 5
31426 060374003043001, District 5
31427 060374003043002, District 5
31428 060374003043003, District 5
31429 060374003043004, District 5
31430 060374003043005, District 5
31431 060374003043006, District 5
31432 060374003043007, District 5
31433 060374003043008, District 5
31434 060374003043009, District 5
31435 060374003043010, District 5
31436 060374003044000, District 5
31437 060374003044001, District 5
31438 060374003044002, District 5
31439 060374003044003, District 5
31440 060374003044004, District 5
31441 060374003044005, District 5
31442 060374003044006, District 5
31443 060374003044007, District 5

31444 060374003045000, District 5
31445 060374003045001, District 5
31446 060374003045002, District 5
31447 060374003045003, District 5
31448 060374003045004, District 5
31449 060374003045005, District 5
31450 060374003045006, District 5
31451 060374003045007, District 5
31452 060374003045008, District 5
31453 060374003045009, District 5
31454 060374003045010, District 5
31455 060374003045011, District 5
31456 060374003045012, District 5
31457 060374003045013, District 5
31458 060374004021000, District 5
31459 060374004021001, District 5
31460 060374004021002, District 5
31461 060374004021003, District 5
31462 060374004021004, District 5
31463 060374004021005, District 5
31464 060374004021006, District 5
31465 060374004021007, District 5
31466 060374004021008, District 5
31467 060374004021009, District 5
31468 060374004021010, District 5
31469 060374004021011, District 5
31470 060374004021012, District 5
31471 060374004021013, District 5
31472 060374004021014, District 5
31473 060374004021015, District 5
31474 060374004021016, District 5
31475 060374004021017, District 5
31476 060374004021018, District 5
31477 060374004021019, District 5
31478 060374004021020, District 5
31479 060374004021021, District 5
31480 060374004021022, District 5
31481 060374004021023, District 5
31482 060374004021024, District 5
31483 060374004021025, District 5
31484 060374004021026, District 5
31485 060374004021027, District 5
31486 060374004021028, District 5
31487 060374004021029, District 5
31488 060374004021030, District 5
31489 060374004021031, District 5
31490 060374004021032, District 5

31491 060374004022000, District 5
31492 060374004022001, District 5
31493 060374004022002, District 5
31494 060374004022003, District 5
31495 060374004022004, District 5
31496 060374004022005, District 5
31497 060374004022006, District 5
31498 060374004022007, District 5
31499 060374004022008, District 5
31500 060374004022009, District 5
31501 060374004022010, District 5
31502 060374004022011, District 5
31503 060374004022012, District 5
31504 060374004022013, District 5
31505 060374004022014, District 5
31506 060374004022015, District 5
31507 060374004022016, District 5
31508 060374004022017, District 5
31509 060374004022018, District 5
31510 060374004022019, District 5
31511 060374004022020, District 5
31512 060374004022021, District 5
31513 060374004022022, District 5
31514 060374004031000, District 5
31515 060374004031001, District 5
31516 060374004031002, District 5
31517 060374004031003, District 5
31518 060374004031004, District 5
31519 060374004031005, District 5
31520 060374004031006, District 5
31521 060374004031007, District 5
31522 060374004031008, District 5
31523 060374004031009, District 5
31524 060374004031010, District 5
31525 060374004031011, District 5
31526 060374004031012, District 5
31527 060374004031013, District 5
31528 060374004031014, District 5
31529 060374004031015, District 5
31530 060374004031016, District 5
31531 060374004031017, District 5
31532 060374004031018, District 5
31533 060374004031019, District 5
31534 060374004031020, District 5
31535 060374004031021, District 5
31536 060374004031022, District 5
31537 060374004031023, District 5

31538 060374004031024, District 5
31539 060374004031025, District 5
31540 060374004032000, District 5
31541 060374004032001, District 5
31542 060374004032002, District 5
31543 060374004032003, District 5
31544 060374004032004, District 5
31545 060374004032005, District 5
31546 060374004032006, District 5
31547 060374004032007, District 5
31548 060374004032008, District 5
31549 060374004032009, District 5
31550 060374004032010, District 5
31551 060374004032011, District 5
31552 060374004032012, District 5
31553 060374004032013, District 5
31554 060374004032014, District 5
31555 060374004032015, District 5
31556 060374004032016, District 5
31557 060374004032017, District 5
31558 060374004032018, District 5
31559 060374004032019, District 5
31560 060374004032020, District 5
31561 060374004032021, District 5
31562 060374004032022, District 5
31563 060374004032023, District 5
31564 060374004032024, District 5
31565 060374004032025, District 5
31566 060374004032026, District 5
31567 060374004041000, District 5
31568 060374004041001, District 5
31569 060374004041002, District 5
31570 060374004041003, District 5
31571 060374004041004, District 5
31572 060374004041005, District 5
31573 060374004041006, District 5
31574 060374004041007, District 5
31575 060374004041008, District 5
31576 060374004041009, District 5
31577 060374004041010, District 5
31578 060374004041011, District 5
31579 060374004041012, District 5
31580 060374004041013, District 5
31581 060374004041014, District 5
31582 060374004041015, District 5
31583 060374004041016, District 5
31584 060374004042000, District 5

31585 060374004042001, District 5
31586 060374004042002, District 5
31587 060374004042003, District 5
31588 060374004042004, District 5
31589 060374004042005, District 5
31590 060374004042006, District 5
31591 060374004042007, District 5
31592 060374004042008, District 5
31593 060374004042009, District 5
31594 060374004042010, District 5
31595 060374004042011, District 5
31596 060374004042012, District 5
31597 060374004042013, District 5
31598 060374004042014, District 5
31599 060374004042015, District 5
31600 060374004042016, District 5
31601 060374004042017, District 5
31602 060374004042018, District 5
31603 060374004042019, District 5
31604 060374004042020, District 5
31605 060374004042021, District 5
31606 060374004042022, District 5
31607 060374004042023, District 5
31608 060374004042024, District 5
31609 060374004042025, District 5
31610 060374004042026, District 5
31611 060374004042027, District 5
31612 060374004042028, District 5
31613 060374004042029, District 5
31614 060374004042030, District 5
31615 060374004042031, District 5
31616 060374004042032, District 5
31617 060374004042033, District 5
31618 060374004042034, District 5
31619 060374004042035, District 5
31620 060374004042036, District 5
31621 060374004042037, District 5
31622 060374004042038, District 5
31623 060374004042039, District 5
31624 060374004042040, District 5
31625 060374004043000, District 5
31626 060374004043001, District 5
31627 060374004043002, District 5
31628 060374004043003, District 5
31629 060374004043004, District 5
31630 060374004043005, District 5
31631 060374004043006, District 5

31632 060374004043007, District 5
31633 060374004043008, District 5
31634 060374004043009, District 5
31635 060374004043010, District 5
31636 060374004043011, District 5
31637 060374004043012, District 5
31638 060374004043013, District 5
31639 060374005011000, District 5
31640 060374005011001, District 5
31641 060374005011002, District 5
31642 060374005011003, District 5
31643 060374005011004, District 5
31644 060374005011005, District 1
31645 060374005011006, District 5
31646 060374005011007, District 5
31647 060374005011008, District 5
31648 060374005011009, District 5
31649 060374005011010, District 5
31650 060374005011011, District 5
31651 060374005011012, District 5
31652 060374005011013, District 5
31653 060374005011014, District 5
31654 060374005011015, District 5
31655 060374005011016, District 5
31656 060374005011017, District 5
31657 060374005011018, District 5
31658 060374005011019, District 5
31659 060374005011020, District 5
31660 060374005011021, District 5
31661 060374005011022, District 5
31662 060374005011023, District 5
31663 060374005011024, District 5
31664 060374005011025, District 5
31665 060374005011026, District 5
31666 060374005011027, District 5
31667 060374005011028, District 5
31668 060374005011029, District 5
31669 060374005011030, District 5
31670 060374005011031, District 5
31671 060374005011032, District 5
31672 060374005011033, District 5
31673 060374005011034, District 5
31674 060374005011035, District 5
31675 060374005011036, District 5
31676 060374006021000, District 1
31677 060374006021001, District 1
31678 060374006021002, District 1

31679 060374006021003, District 1
31680 060374006021004, District 1
31681 060374006021005, District 1
31682 060374006021006, District 1
31683 060374006021007, District 1
31684 060374006021008, District 1
31685 060374006021009, District 1
31686 060374006022000, District 1
31687 060374006022001, District 1
31688 060374006022002, District 1
31689 060374006022003, District 1
31690 060374006022004, District 1
31691 060374006022005, District 1
31692 060374006022006, District 1
31693 060374006022007, District 1
31694 060374006022008, District 1
31695 060374006022009, District 1
31696 060374006022010, District 1
31697 060374006022011, District 1
31698 060374006022012, District 1
31699 060374006022013, District 1
31700 060374006022014, District 1
31701 060374006022015, District 1
31702 060374006022016, District 1
31703 060374006022017, District 1
31704 060374006022018, District 1
31705 060374006022019, District 1
31706 060374006022020, District 1
31707 060374006022021, District 1
31708 060374006022022, District 1
31709 060374006022023, District 1
31710 060374006022024, District 1
31711 060374006022025, District 1
31712 060374006022026, District 1
31713 060374006022027, District 1
31714 060374006022028, District 1
31715 060374006022029, District 1
31716 060374006022030, District 1
31717 060374006022031, District 1
31718 060374006022032, District 1
31719 060374006022033, District 1
31720 060374006023000, District 1
31721 060374006023001, District 1
31722 060374006023002, District 1
31723 060374006023003, District 1
31724 060374006023004, District 1
31725 060374006023005, District 1

31726 060374006023006, District 1
31727 060374006023007, District 1
31728 060374006023008, District 1
31729 060374006023009, District 1
31730 060374006023010, District 1
31731 060374006023011, District 1
31732 060374006023012, District 1
31733 060374006023013, District 1
31734 060374006023014, District 1
31735 060374006023015, District 1
31736 060374006023016, District 1
31737 060374006023017, District 1
31738 060374006023018, District 1
31739 060374006023019, District 1
31740 060374006023020, District 1
31741 060374006023021, District 1
31742 060374006023022, District 1
31743 060374006023023, District 1
31744 060374006023024, District 1
31745 060374006023025, District 1
31746 060374006023026, District 1
31747 060374006023027, District 1
31748 060374006023028, District 1
31749 060374006023029, District 1
31750 060374006023030, District 1
31751 060374006023031, District 1
31752 060374006023032, District 1
31753 060374006023033, District 1
31754 060374006023034, District 1
31755 060374006023035, District 1
31756 060374006023036, District 1
31757 060374006023037, District 1
31758 060374006023038, District 1
31759 060374006023039, District 1
31760 060374006023040, District 1
31761 060374006023041, District 1
31762 060374006023042, District 1
31763 060374006023043, District 1
31764 060374006023044, District 1
31765 060374006023045, District 1
31766 060374006023046, District 1
31767 060374006023047, District 1
31768 060374006023048, District 1
31769 060374006023049, District 1
31770 060374006023050, District 1
31771 060374006023051, District 1
31772 060374006023052, District 1

31773 060374006023053, District 1
31774 060374006023054, District 1
31775 060374006031000, District 1
31776 060374006031001, District 1
31777 060374006031002, District 1
31778 060374006031003, District 1
31779 060374006031004, District 1
31780 060374006031005, District 1
31781 060374006031006, District 1
31782 060374006031007, District 1
31783 060374006031008, District 1
31784 060374006031009, District 1
31785 060374006031010, District 1
31786 060374006031011, District 1
31787 060374006031012, District 1
31788 060374006031013, District 1
31789 060374006031014, District 1
31790 060374006031015, District 1
31791 060374006031016, District 1
31792 060374006031017, District 1
31793 060374006031018, District 1
31794 060374006031019, District 1
31795 060374006031020, District 1
31796 060374006031021, District 1
31797 060374006031022, District 1
31798 060374006031023, District 1
31799 060374006031024, District 1
31800 060374006031025, District 1
31801 060374006031026, District 1
31802 060374006031027, District 1
31803 060374006031028, District 1
31804 060374006031029, District 1
31805 060374006032000, District 1
31806 060374006032001, District 1
31807 060374006032002, District 1
31808 060374006032003, District 1
31809 060374006032004, District 1
31810 060374006032005, District 1
31811 060374006032006, District 1
31812 060374006032007, District 1
31813 060374006032008, District 1
31814 060374006032009, District 1
31815 060374006032010, District 1
31816 060374006033000, District 1
31817 060374006033001, District 1
31818 060374006033002, District 1
31819 060374006033003, District 1

31820 060374006033004, District 1
31821 060374006033005, District 1
31822 060374006033006, District 1
31823 060374006033007, District 1
31824 060374006033008, District 1
31825 060374006033009, District 1
31826 060374006033010, District 1
31827 060374006033011, District 1
31828 060374006033012, District 1
31829 060374006033013, District 1
31830 060374006051000, District 1
31831 060374006051001, District 1
31832 060374006051002, District 1
31833 060374006051003, District 1
31834 060374006051004, District 1
31835 060374006051005, District 1
31836 060374006051006, District 1
31837 060374006051007, District 1
31838 060374006051008, District 1
31839 060374006051009, District 1
31840 060374006051010, District 1
31841 060374006051011, District 1
31842 060374006052000, District 1
31843 060374006052001, District 1
31844 060374006052002, District 1
31845 060374006052003, District 1
31846 060374006052004, District 1
31847 060374006052005, District 1
31848 060374006052006, District 1
31849 060374006052007, District 1
31850 060374006052008, District 1
31851 060374006052009, District 1
31852 060374006052010, District 1
31853 060374006052011, District 1
31854 060374006052012, District 1
31855 060374006052013, District 1
31856 060374006052014, District 1
31857 060374006052015, District 1
31858 060374006052016, District 1
31859 060374006052017, District 1
31860 060374006052018, District 1
31861 060374006052019, District 1
31862 060374006052020, District 1
31863 060374006052021, District 1
31864 060374006052022, District 1
31865 060374006052023, District 1
31866 060374006052024, District 1

31867 060374006052025, District 1
31868 060374006052026, District 1
31869 060374006052027, District 1
31870 060374006052028, District 1
31871 060374006052029, District 1
31872 060374006052030, District 1
31873 060374006052031, District 1
31874 060374006052032, District 1
31875 060374006052033, District 1
31876 060374006052034, District 1
31877 060374006053000, District 1
31878 060374006053001, District 1
31879 060374006053002, District 1
31880 060374006053003, District 1
31881 060374006053004, District 1
31882 060374006053005, District 1
31883 060374006053006, District 1
31884 060374006053007, District 1
31885 060374006053008, District 1
31886 060374006053009, District 1
31887 060374006053010, District 1
31888 060374006053011, District 1
31889 060374006053012, District 1
31890 060374006053013, District 1
31891 060374006053014, District 1
31892 060374006053015, District 1
31893 060374006053016, District 1
31894 060374006053017, District 1
31895 060374006053018, District 1
31896 060374006053019, District 1
31897 060374006053020, District 1
31898 060374006053021, District 1
31899 060374006053022, District 1
31900 060374006053023, District 1
31901 060374006053024, District 1
31902 060374006053025, District 1
31903 060374006053026, District 1
31904 060374006053027, District 1
31905 060374006053028, District 1
31906 060374006053029, District 1
31907 060374006053030, District 1
31908 060374006053031, District 1
31909 060374006053032, District 1
31910 060374006053033, District 1
31911 060374006053034, District 1
31912 060374006053035, District 1
31913 060374006053036, District 1

31914 060374006053037, District 1
31915 060374006053038, District 1
31916 060374008011000, District 5
31917 060374008011001, District 5
31918 060374008011002, District 5
31919 060374008011003, District 5
31920 060374008011004, District 5
31921 060374008011005, District 5
31922 060374008011006, District 5
31923 060374008011007, District 5
31924 060374008011008, District 5
31925 060374008011009, District 5
31926 060374008011010, District 5
31927 060374008011011, District 5
31928 060374008011012, District 5
31929 060374008011013, District 5
31930 060374008011014, District 5
31931 060374008011015, District 5
31932 060374008011016, District 5
31933 060374008012000, District 5
31934 060374008012001, District 5
31935 060374008012002, District 5
31936 060374008012003, District 5
31937 060374008012004, District 5
31938 060374008012005, District 5
31939 060374008012006, District 5
31940 060374008012007, District 5
31941 060374008012008, District 5
31942 060374008012009, District 5
31943 060374008012010, District 5
31944 060374008012011, District 5
31945 060374008012012, District 5
31946 060374008012013, District 5
31947 060374008012014, District 5
31948 060374008012015, District 5
31949 060374008012016, District 5
31950 060374008012017, District 5
31951 060374008012018, District 5
31952 060374008012019, District 5
31953 060374008012020, District 5
31954 060374008012021, District 5
31955 060374008012022, District 5
31956 060374008012023, District 5
31957 060374008012024, District 5
31958 060374008013000, District 5
31959 060374008013001, District 5
31960 060374008013002, District 5

31961 060374008013003, District 5
31962 060374008013004, District 5
31963 060374008013005, District 5
31964 060374008013006, District 5
31965 060374008013007, District 5
31966 060374008013008, District 5
31967 060374008013009, District 5
31968 060374008013010, District 5
31969 060374008013011, District 5
31970 060374008013012, District 5
31971 060374008013013, District 5
31972 060374008013014, District 5
31973 060374008014000, District 5
31974 060374008014001, District 5
31975 060374008014002, District 5
31976 060374008014003, District 5
31977 060374008014004, District 5
31978 060374008014005, District 5
31979 060374008014006, District 5
31980 060374008014007, District 5
31981 060374008014008, District 5
31982 060374008014009, District 5
31983 060374008014010, District 5
31984 060374008014011, District 5
31985 060374008014012, District 5
31986 060374008014013, District 5
31987 060374008014014, District 5
31988 060374008014015, District 5
31989 060374008014016, District 5
31990 060374008014017, District 5
31991 060374008014018, District 1
31992 060374008014019, District 1
31993 060374008014020, District 1
31994 060374008014021, District 1
31995 060374008014022, District 1
31996 060374008014023, District 5
31997 060374010011000, District 5
31998 060374010011001, District 5
31999 060374010011002, District 5
32000 060374010011003, District 5
32001 060374010011004, District 5
32002 060374010011005, District 5
32003 060374010011006, District 5
32004 060374010011007, District 5
32005 060374010011008, District 5
32006 060374010011009, District 5
32007 060374010011010, District 5

32008 060374010011011, District 5
32009 060374010011012, District 5
32010 060374010012000, District 5
32011 060374010012001, District 5
32012 060374010012002, District 5
32013 060374010012003, District 5
32014 060374010012004, District 5
32015 060374010012005, District 5
32016 060374010012006, District 5
32017 060374010012007, District 5
32018 060374010012008, District 5
32019 060374010012009, District 5
32020 060374010012010, District 5
32021 060374010013000, District 5
32022 060374010013001, District 5
32023 060374010013002, District 5
32024 060374010013003, District 5
32025 060374010013004, District 5
32026 060374010013005, District 5
32027 060374010013006, District 5
32028 060374010013007, District 5
32029 060374010021000, District 5
32030 060374010021001, District 5
32031 060374010021002, District 5
32032 060374010021003, District 5
32033 060374010021004, District 5
32034 060374010021005, District 5
32035 060374010021006, District 5
32036 060374010021007, District 5
32037 060374010021008, District 5
32038 060374010021009, District 5
32039 060374010021010, District 5
32040 060374010021011, District 5
32041 060374010021012, District 5
32042 060374010021013, District 5
32043 060374010021014, District 5
32044 060374010021015, District 5
32045 060374010021016, District 5
32046 060374010021017, District 5
32047 060374010021018, District 5
32048 060374010021019, District 5
32049 060374010021020, District 5
32050 060374010021021, District 5
32051 060374010021022, District 5
32052 060374010021023, District 5
32053 060374010021024, District 5
32054 060374010021025, District 5

32055 060374010021026, District 5
32056 060374010021027, District 5
32057 060374010021028, District 5
32058 060374010021029, District 5
32059 060374010021030, District 5
32060 060374010021031, District 5
32061 060374010021032, District 5
32062 060374010022000, District 5
32063 060374010022001, District 5
32064 060374010022002, District 5
32065 060374010022003, District 5
32066 060374010022004, District 5
32067 060374010022005, District 5
32068 060374010022006, District 5
32069 060374010022007, District 5
32070 060374010022008, District 5
32071 060374010022009, District 5
32072 060374010022010, District 5
32073 060374010022011, District 5
32074 060374010022012, District 5
32075 060374010022013, District 5
32076 060374010022014, District 5
32077 060374010022015, District 5
32078 060374010022016, District 5
32079 060374010022017, District 5
32080 060374010022018, District 5
32081 060374010022019, District 5
32082 060374010022020, District 5
32083 060374010022021, District 5
32084 060374010022022, District 5
32085 060374010022023, District 5
32086 060374010022024, District 5
32087 060374010022025, District 5
32088 060374010022026, District 5
32089 060374010022027, District 5
32090 060374010022028, District 5
32091 060374010022029, District 5
32092 060374010022030, District 5
32093 060374010022031, District 5
32094 060374010022032, District 5
32095 060374010022033, District 5
32096 060374010023000, District 5
32097 060374010023001, District 5
32098 060374010023002, District 5
32099 060374010023003, District 5
32100 060374010023004, District 5
32101 060374010023005, District 5

32102 060374010023006, District 5
32103 060374010023007, District 5
32104 060374010023008, District 5
32105 060374010023009, District 5
32106 060374010023010, District 5
32107 060374010023011, District 5
32108 060374010023012, District 5
32109 060374010023013, District 5
32110 060374010023014, District 5
32111 060374010023015, District 5
32112 060374010023016, District 5
32113 060374010023017, District 5
32114 060374010023018, District 5
32115 060374010023019, District 5
32116 060374010023020, District 5
32117 060374010023021, District 5
32118 060374010023022, District 5
32119 060374010023023, District 5
32120 060374010023024, District 5
32121 060374010023025, District 5
32122 060374010023026, District 5
32123 060374010023027, District 5
32124 060374010023028, District 5
32125 060374010023029, District 5
32126 060374010023030, District 5
32127 060374010023031, District 5
32128 060374010023032, District 5
32129 060374010023033, District 5
32130 060374011011000, District 5
32131 060374011011001, District 5
32132 060374011011002, District 5
32133 060374011011003, District 5
32134 060374011011004, District 5
32135 060374011011005, District 5
32136 060374011011006, District 5
32137 060374011011007, District 5
32138 060374011011008, District 5
32139 060374011011009, District 5
32140 060374011011010, District 5
32141 060374011011011, District 5
32142 060374011011012, District 5
32143 060374011012000, District 5
32144 060374011012001, District 5
32145 060374011012002, District 5
32146 060374011012003, District 5
32147 060374011012004, District 5
32148 060374011012005, District 5

32149 060374011013000, District 5
32150 060374011013001, District 5
32151 060374011013002, District 5
32152 060374011013003, District 5
32153 060374011013004, District 5
32154 060374011013005, District 5
32155 060374011013006, District 5
32156 060374011013007, District 5
32157 060374011013008, District 5
32158 060374011013009, District 5
32159 060374011014000, District 5
32160 060374011014001, District 5
32161 060374011014002, District 5
32162 060374011014003, District 5
32163 060374011014004, District 5
32164 060374011014005, District 5
32165 060374011014006, District 5
32166 060374011014007, District 5
32167 060374011014008, District 5
32168 060374011014009, District 5
32169 060374011021000, District 5
32170 060374011021001, District 5
32171 060374011021002, District 5
32172 060374011021003, District 5
32173 060374011021004, District 5
32174 060374011021005, District 5
32175 060374011021006, District 5
32176 060374011021007, District 5
32177 060374011021008, District 5
32178 060374011021009, District 5
32179 060374011021010, District 5
32180 060374011021011, District 5
32181 060374011021012, District 5
32182 060374011021013, District 5
32183 060374011021014, District 5
32184 060374011021015, District 5
32185 060374011021016, District 5
32186 060374011021017, District 5
32187 060374011021018, District 5
32188 060374011021019, District 5
32189 060374011021020, District 5
32190 060374011021021, District 5
32191 060374011021022, District 5
32192 060374011021023, District 5
32193 060374011021024, District 5
32194 060374011021025, District 5
32195 060374011021026, District 5

32196 060374011021027, District 5
32197 060374011021028, District 5
32198 060374011021029, District 5
32199 060374011021030, District 5
32200 060374011021031, District 5
32201 060374011022000, District 5
32202 060374011022001, District 5
32203 060374011022002, District 5
32204 060374011022003, District 5
32205 060374011022004, District 5
32206 060374011022005, District 5
32207 060374011022006, District 5
32208 060374011022007, District 5
32209 060374011022008, District 5
32210 060374011022009, District 5
32211 060374011022010, District 5
32212 060374011022011, District 5
32213 060374011022012, District 5
32214 060374011022013, District 5
32215 060374011022014, District 5
32216 060374011022015, District 5
32217 060374011022016, District 5
32218 060374011022017, District 5
32219 060374011022018, District 5
32220 060374011022019, District 5
32221 060374011022020, District 5
32222 060374011022021, District 5
32223 060374011022022, District 5
32224 060374011022023, District 5
32225 060374011023000, District 5
32226 060374011023001, District 5
32227 060374011023002, District 5
32228 060374011023003, District 5
32229 060374011023004, District 5
32230 060374011023005, District 5
32231 060374011023006, District 5
32232 060374011023007, District 5
32233 060374011023008, District 5
32234 060374011023009, District 5
32235 060374011023010, District 5
32236 060374012011000, District 5
32237 060374012011001, District 5
32238 060374012011002, District 5
32239 060374012011003, District 5
32240 060374012011004, District 5
32241 060374012011005, District 5
32242 060374012011006, District 5

32243 060374012011007, District 5
32244 060374012011008, District 5
32245 060374012011009, District 5
32246 060374012011010, District 5
32247 060374012011011, District 5
32248 060374012011012, District 5
32249 060374012011013, District 5
32250 060374012012000, District 5
32251 060374012012001, District 5
32252 060374012012002, District 5
32253 060374012012003, District 5
32254 060374012012004, District 5
32255 060374012012005, District 5
32256 060374012012006, District 5
32257 060374012012007, District 5
32258 060374012012008, District 5
32259 060374012012009, District 5
32260 060374012012010, District 5
32261 060374012012011, District 5
32262 060374012012012, District 5
32263 060374012012013, District 5
32264 060374012012014, District 5
32265 060374012021000, District 5
32266 060374012021001, District 5
32267 060374012021002, District 5
32268 060374012021003, District 5
32269 060374012021004, District 5
32270 060374012021005, District 5
32271 060374012021006, District 5
32272 060374012021007, District 5
32273 060374012021008, District 5
32274 060374012021009, District 5
32275 060374012021010, District 5
32276 060374012021011, District 5
32277 060374012021012, District 5
32278 060374012021013, District 5
32279 060374012021014, District 5
32280 060374012021015, District 5
32281 060374012021016, District 5
32282 060374012021017, District 5
32283 060374012021018, District 5
32284 060374012021019, District 5
32285 060374012021020, District 5
32286 060374012021021, District 5
32287 060374012021022, District 5
32288 060374012022000, District 5
32289 060374012022001, District 5

32290 060374012022002, District 5
32291 060374012022003, District 5
32292 060374012022004, District 5
32293 060374012022005, District 5
32294 060374012022006, District 5
32295 060374012022007, District 5
32296 060374012022008, District 5
32297 060374012022009, District 5
32298 060374012022010, District 5
32299 060374012022011, District 5
32300 060374012022012, District 5
32301 060374012022013, District 5
32302 060374012022014, District 5
32303 060374012022015, District 5
32304 060374012022016, District 5
32305 060374012022017, District 5
32306 060374012023000, District 5
32307 060374012023001, District 5
32308 060374012023002, District 5
32309 060374012023003, District 5
32310 060374012023004, District 5
32311 060374012023005, District 5
32312 060374012023006, District 5
32313 060374012023007, District 5
32314 060374012023008, District 5
32315 060374012023009, District 5
32316 060374012023010, District 5
32317 060374012023011, District 5
32318 060374012023012, District 5
32319 060374012023013, District 5
32320 060374012023014, District 5
32321 060374012023015, District 5
32322 060374012031000, District 5
32323 060374012031001, District 5
32324 060374012031002, District 5
32325 060374012031003, District 5
32326 060374012031004, District 5
32327 060374012031005, District 5
32328 060374012031006, District 5
32329 060374012031007, District 5
32330 060374012031008, District 5
32331 060374012031009, District 5
32332 060374012031010, District 5
32333 060374012031011, District 5
32334 060374012031012, District 5
32335 060374012031013, District 5
32336 060374012031014, District 5

32337 060374012032000, District 5
32338 060374012032001, District 5
32339 060374012032002, District 5
32340 060374012032003, District 5
32341 060374012032004, District 5
32342 060374012032005, District 5
32343 060374012032006, District 5
32344 060374012032007, District 5
32345 060374012032008, District 5
32346 060374012032009, District 5
32347 060374012032010, District 5
32348 060374012032011, District 5
32349 060374012032012, District 5
32350 060374012032013, District 5
32351 060374012032014, District 5
32352 060374013031000, District 5
32353 060374013031001, District 5
32354 060374013031002, District 1
32355 060374013031003, District 5
32356 060374013031004, District 5
32357 060374013031005, District 5
32358 060374013031006, District 5
32359 060374013031007, District 5
32360 060374013031008, District 5
32361 060374013031009, District 5
32362 060374013031010, District 5
32363 060374013031011, District 5
32364 060374013031012, District 5
32365 060374013031013, District 5
32366 060374013031014, District 5
32367 060374013031015, District 5
32368 060374013031016, District 5
32369 060374013031017, District 5
32370 060374013031018, District 5
32371 060374013031019, District 5
32372 060374013031020, District 5
32373 060374013031021, District 5
32374 060374013031022, District 5
32375 060374013031023, District 5
32376 060374013031024, District 1
32377 060374013031025, District 1
32378 060374013031026, District 1
32379 060374013031027, District 5
32380 060374013031028, District 5
32381 060374013031029, District 5
32382 060374013031030, District 5
32383 060374013031031, District 5

32384 060374013031032, District 5
32385 060374013031033, District 5
32386 060374013031034, District 5
32387 060374013031035, District 5
32388 060374013041000, District 5
32389 060374013041001, District 5
32390 060374013041002, District 5
32391 060374013041003, District 5
32392 060374013041004, District 5
32393 060374013041005, District 5
32394 060374013041006, District 5
32395 060374013041007, District 5
32396 060374013041008, District 5
32397 060374013041009, District 5
32398 060374013041010, District 5
32399 060374013041011, District 5
32400 060374013041012, District 5
32401 060374013041013, District 5
32402 060374013041014, District 5
32403 060374013041015, District 5
32404 060374013041016, District 5
32405 060374013041017, District 5
32406 060374013041018, District 5
32407 060374013041019, District 5
32408 060374013041020, District 5
32409 060374013041021, District 5
32410 060374013041022, District 5
32411 060374013041023, District 5
32412 060374013041024, District 5
32413 060374013041025, District 5
32414 060374013042000, District 5
32415 060374013042001, District 5
32416 060374013042002, District 5
32417 060374013042003, District 5
32418 060374013042004, District 5
32419 060374013042005, District 5
32420 060374013042006, District 5
32421 060374013042007, District 5
32422 060374013042008, District 5
32423 060374013042009, District 5
32424 060374013042010, District 5
32425 060374013042011, District 5
32426 060374013042012, District 5
32427 060374013042013, District 5
32428 060374013042014, District 5
32429 060374013042015, District 5
32430 060374013042016, District 5

32431 060374013042017, District 5
32432 060374013042018, District 5
32433 060374013042019, District 5
32434 060374013043000, District 5
32435 060374013043001, District 5
32436 060374013043002, District 5
32437 060374013043003, District 5
32438 060374013043004, District 5
32439 060374013043005, District 5
32440 060374013043006, District 5
32441 060374013043007, District 5
32442 060374013043008, District 5
32443 060374013043009, District 5
32444 060374013043010, District 5
32445 060374013111000, District 5
32446 060374013111001, District 5
32447 060374013111002, District 5
32448 060374013111003, District 5
32449 060374013111004, District 5
32450 060374013111005, District 5
32451 060374013111006, District 5
32452 060374013111007, District 5
32453 060374013111008, District 5
32454 060374013111009, District 5
32455 060374013111010, District 5
32456 060374013111011, District 5
32457 060374013111012, District 5
32458 060374013111013, District 5
32459 060374013111014, District 5
32460 060374013111015, District 5
32461 060374013111016, District 5
32462 060374013111017, District 5
32463 060374013111018, District 5
32464 060374013111019, District 5
32465 060374013111020, District 5
32466 060374013111021, District 5
32467 060374013111022, District 5
32468 060374013112000, District 5
32469 060374013112001, District 5
32470 060374013112002, District 5
32471 060374013112003, District 5
32472 060374013112004, District 5
32473 060374013112005, District 5
32474 060374013112006, District 5
32475 060374013112007, District 5
32476 060374013112008, District 5
32477 060374013112009, District 5

32478 060374013112010, District 5
32479 060374013112011, District 5
32480 060374013112012, District 5
32481 060374013112013, District 5
32482 060374013112014, District 5
32483 060374013112015, District 5
32484 060374013112016, District 5
32485 060374013112017, District 5
32486 060374013112018, District 5
32487 060374013112019, District 5
32488 060374013112020, District 5
32489 060374013112021, District 5
32490 060374013112022, District 5
32491 060374013112023, District 5
32492 060374013112024, District 5
32493 060374013112025, District 5
32494 060374013112026, District 5
32495 060374013112027, District 5
32496 060374013112028, District 5
32497 060374013112029, District 5
32498 060374013112030, District 5
32499 060374013112031, District 5
32500 060374013112032, District 5
32501 060374013112033, District 5
32502 060374013112034, District 5
32503 060374013112035, District 5
32504 060374013112036, District 5
32505 060374013112037, District 5
32506 060374013112038, District 5
32507 060374013112039, District 5
32508 060374013112040, District 5
32509 060374013113000, District 5
32510 060374013113001, District 5
32511 060374013113002, District 5
32512 060374013113003, District 5
32513 060374013113004, District 5
32514 060374013113005, District 5
32515 060374013113006, District 5
32516 060374013113007, District 5
32517 060374013113008, District 5
32518 060374013113009, District 5
32519 060374013113010, District 5
32520 060374013113011, District 5
32521 060374013113012, District 5
32522 060374013113013, District 5
32523 060374013113014, District 5
32524 060374013113015, District 5

32525 060374013113016, District 5
32526 060374013113017, District 5
32527 060374013113018, District 5
32528 060374013113019, District 5
32529 060374013113020, District 5
32530 060374013113021, District 5
32531 060374013113022, District 5
32532 060374013113023, District 5
32533 060374013113024, District 5
32534 060374013113025, District 5
32535 060374013113026, District 5
32536 060374013113027, District 5
32537 060374013113028, District 5
32538 060374013114000, District 5
32539 060374013114001, District 5
32540 060374013114002, District 5
32541 060374013114003, District 5
32542 060374013114004, District 5
32543 060374013114005, District 5
32544 060374013114006, District 5
32545 060374013114007, District 5
32546 060374013114008, District 5
32547 060374013114009, District 5
32548 060374013114010, District 5
32549 060374013114011, District 5
32550 060374013114012, District 5
32551 060374013114013, District 5
32552 060374013114014, District 5
32553 060374013114015, District 5
32554 060374013114016, District 5
32555 060374013114017, District 5
32556 060374013114018, District 5
32557 060374013114019, District 5
32558 060374013114020, District 5
32559 060374013121000, District 5
32560 060374013121001, District 5
32561 060374013121002, District 5
32562 060374013121003, District 5
32563 060374013121004, District 5
32564 060374013121005, District 5
32565 060374013121006, District 5
32566 060374013121007, District 5
32567 060374013121008, District 5
32568 060374013121009, District 5
32569 060374013121010, District 5
32570 060374013121011, District 5
32571 060374013121012, District 5

32572 060374013121013, District 5
32573 060374013121014, District 5
32574 060374013121015, District 5
32575 060374013121016, District 5
32576 060374013121017, District 5
32577 060374013121018, District 5
32578 060374013121019, District 5
32579 060374013121020, District 5
32580 060374013121021, District 5
32581 060374013121022, District 5
32582 060374013121023, District 5
32583 060374013121024, District 5
32584 060374013121025, District 5
32585 060374013121026, District 5
32586 060374013121027, District 5
32587 060374013121028, District 5
32588 060374013121029, District 5
32589 060374013122000, District 5
32590 060374013122001, District 5
32591 060374013122002, District 5
32592 060374013122003, District 5
32593 060374013122004, District 5
32594 060374013122005, District 5
32595 060374013122006, District 5
32596 060374013122007, District 5
32597 060374013122008, District 5
32598 060374013122009, District 5
32599 060374013122010, District 5
32600 060374013122011, District 5
32601 060374013122012, District 5
32602 060374013122013, District 5
32603 060374013122014, District 5
32604 060374013122015, District 5
32605 060374013122016, District 5
32606 060374013122017, District 5
32607 060374013122018, District 5
32608 060374013122019, District 5
32609 060374013122020, District 5
32610 060374013122021, District 5
32611 060374013122022, District 5
32612 060374013122023, District 5
32613 060374013122024, District 5
32614 060374013122025, District 5
32615 060374013122026, District 5
32616 060374013122027, District 5
32617 060374013122028, District 5
32618 060374013122029, District 5

32619 060374013122030, District 5
32620 060374013122031, District 5
32621 060374013122032, District 5
32622 060374015001000, District 1
32623 060374015001001, District 1
32624 060374015001002, District 1
32625 060374015001003, District 1
32626 060374015001004, District 1
32627 060374015001005, District 1
32628 060374015001006, District 1
32629 060374015001007, District 1
32630 060374015001008, District 1
32631 060374015001009, District 1
32632 060374015001010, District 1
32633 060374015001011, District 1
32634 060374015001012, District 1
32635 060374015001013, District 1
32636 060374015001014, District 1
32637 060374015001015, District 1
32638 060374015001016, District 1
32639 060374015001017, District 1
32640 060374015001018, District 1
32641 060374015001019, District 1
32642 060374015001020, District 1
32643 060374015001021, District 1
32644 060374015001022, District 1
32645 060374015001023, District 1
32646 060374015001024, District 1
32647 060374015001025, District 1
32648 060374015001026, District 1
32649 060374015001027, District 1
32650 060374015001028, District 1
32651 060374015001029, District 1
32652 060374015001030, District 1
32653 060374015001031, District 1
32654 060374015001032, District 1
32655 060374015001033, District 1
32656 060374015001034, District 1
32657 060374015001035, District 1
32658 060374015001036, District 1
32659 060374015001037, District 1
32660 060374015001038, District 1
32661 060374015001039, District 1
32662 060374015001040, District 1
32663 060374015001041, District 1
32664 060374015001042, District 1
32665 060374015001043, District 1

32666 060374015001044, District 1
32667 060374015001045, District 1
32668 060374015001046, District 1
32669 060374015001047, District 1
32670 060374015001048, District 1
32671 060374015002000, District 1
32672 060374015002001, District 1
32673 060374015002002, District 1
32674 060374015002003, District 1
32675 060374015002004, District 1
32676 060374015002005, District 1
32677 060374015002006, District 1
32678 060374015002007, District 1
32679 060374015002008, District 1
32680 060374015002009, District 1
32681 060374015002010, District 1
32682 060374015002011, District 1
32683 060374015002012, District 1
32684 060374015002013, District 1
32685 060374015002014, District 1
32686 060374015002015, District 1
32687 060374015002016, District 1
32688 060374015002017, District 1
32689 060374015002018, District 1
32690 060374015002019, District 1
32691 060374015002020, District 1
32692 060374015002021, District 1
32693 060374015002022, District 1
32694 060374015002023, District 1
32695 060374015002024, District 1
32696 060374015002025, District 1
32697 060374015002026, District 1
32698 060374015002027, District 1
32699 060374015002028, District 1
32700 060374015002029, District 1
32701 060374015002030, District 1
32702 060374015002031, District 1
32703 060374015002032, District 1
32704 060374015002033, District 1
32705 060374015002034, District 1
32706 060374015002035, District 1
32707 060374015002036, District 1
32708 060374015002037, District 1
32709 060374015002038, District 1
32710 060374015002039, District 1
32711 060374015002040, District 1
32712 060374015002041, District 1

32713 060374015002042, District 1
32714 060374015002043, District 1
32715 060374015002044, District 1
32716 060374015002045, District 1
32717 060374015002046, District 1
32718 060374015002047, District 1
32719 060374015002048, District 1
32720 060374015002049, District 1
32721 060374015002050, District 1
32722 060374015002051, District 1
32723 060374015002052, District 1
32724 060374015002053, District 1
32725 060374015003000, District 1
32726 060374015003001, District 1
32727 060374015003002, District 1
32728 060374015003003, District 1
32729 060374015003004, District 1
32730 060374015003005, District 1
32731 060374015003006, District 1
32732 060374015003007, District 1
32733 060374015003008, District 1
32734 060374015003009, District 1
32735 060374015003010, District 1
32736 060374015003011, District 1
32737 060374015003012, District 1
32738 060374015003013, District 1
32739 060374015003014, District 1
32740 060374015003015, District 1
32741 060374016011000, District 5
32742 060374016011001, District 5
32743 060374016011002, District 5
32744 060374016011003, District 5
32745 060374016011004, District 5
32746 060374016011005, District 5
32747 060374016011006, District 5
32748 060374016011007, District 5
32749 060374016011008, District 5
32750 060374016011009, District 5
32751 060374016011010, District 5
32752 060374016011011, District 5
32753 060374016011012, District 5
32754 060374016011013, District 5
32755 060374016011014, District 5
32756 060374016011015, District 5
32757 060374016011016, District 5
32758 060374016011017, District 5
32759 060374016011018, District 5

32760 060374016011019, District 5
32761 060374016011020, District 5
32762 060374016011021, District 5
32763 060374016012000, District 5
32764 060374016012001, District 5
32765 060374016012002, District 5
32766 060374016012003, District 5
32767 060374016012004, District 5
32768 060374016012005, District 5
32769 060374016012006, District 5
32770 060374016012007, District 5
32771 060374016012008, District 5
32772 060374016012009, District 5
32773 060374016012010, District 5
32774 060374016012011, District 5
32775 060374016012012, District 5
32776 060374016012013, District 5
32777 060374016012014, District 5
32778 060374016012015, District 5
32779 060374016012016, District 5
32780 060374016012017, District 5
32781 060374016012018, District 5
32782 060374016012019, District 5
32783 060374016012020, District 5
32784 060374016012021, District 5
32785 060374016012022, District 5
32786 060374016012023, District 5
32787 060374016012024, District 5
32788 060374016012025, District 5
32789 060374016012026, District 5
32790 060374016012027, District 5
32791 060374016012028, District 5
32792 060374016012029, District 5
32793 060374016012030, District 5
32794 060374016012031, District 5
32795 060374016012032, District 5
32796 060374016013000, District 5
32797 060374016013001, District 5
32798 060374016013002, District 5
32799 060374016013003, District 5
32800 060374016013004, District 5
32801 060374016013005, District 5
32802 060374016013006, District 5
32803 060374016013007, District 5
32804 060374016013008, District 5
32805 060374016013009, District 5
32806 060374016013010, District 5

32807 060374016013011, District 5
32808 060374016013012, District 5
32809 060374016013013, District 5
32810 060374016013014, District 5
32811 060374016013015, District 5
32812 060374016021000, District 5
32813 060374016021001, District 5
32814 060374016021002, District 5
32815 060374016021003, District 5
32816 060374016021004, District 5
32817 060374016021005, District 5
32818 060374016021006, District 5
32819 060374016021007, District 5
32820 060374016021008, District 5
32821 060374016021009, District 5
32822 060374016021010, District 5
32823 060374016021011, District 5
32824 060374016021012, District 5
32825 060374016021013, District 5
32826 060374016021014, District 5
32827 060374016021015, District 5
32828 060374016021016, District 5
32829 060374016021017, District 5
32830 060374016021018, District 5
32831 060374016021019, District 5
32832 060374016021020, District 5
32833 060374016021021, District 5
32834 060374016021022, District 5
32835 060374016021023, District 5
32836 060374016021024, District 5
32837 060374016021025, District 5
32838 060374016021026, District 5
32839 060374016021027, District 5
32840 060374016021028, District 5
32841 060374016021029, District 5
32842 060374016021030, District 5
32843 060374016021031, District 5
32844 060374016021032, District 5
32845 060374016021033, District 5
32846 060374016021034, District 5
32847 060374016021035, District 5
32848 060374016021036, District 5
32849 060374016022000, District 5
32850 060374016022001, District 5
32851 060374016022002, District 5
32852 060374016022003, District 5
32853 060374016022004, District 5

32854 060374016022005, District 5
32855 060374016022006, District 5
32856 060374016022007, District 5
32857 060374016022008, District 5
32858 060374016022009, District 5
32859 060374016022010, District 5
32860 060374016022011, District 5
32861 060374016022012, District 5
32862 060374016022013, District 5
32863 060374016022014, District 5
32864 060374016022015, District 5
32865 060374016022016, District 5
32866 060374016022017, District 5
32867 060374016022018, District 5
32868 060374016022019, District 5
32869 060374016022020, District 5
32870 060374016022021, District 5
32871 060374016022022, District 5
32872 060374016022023, District 5
32873 060374016022024, District 5
32874 060374016022025, District 5
32875 060374016022026, District 5
32876 060374016022027, District 5
32877 060374016022028, District 5
32878 060374016022029, District 5
32879 060374016022030, District 5
32880 060374016022031, District 5
32881 060374016022032, District 5
32882 060374016023000, District 5
32883 060374016023001, District 5
32884 060374016023002, District 5
32885 060374016023003, District 5
32886 060374016023004, District 5
32887 060374016023005, District 5
32888 060374016023006, District 5
32889 060374016023007, District 5
32890 060374016023008, District 5
32891 060374016023009, District 5
32892 060374016023010, District 5
32893 060374016023011, District 5
32894 060374017051000, District 5
32895 060374017051001, District 5
32896 060374017051002, District 5
32897 060374017051003, District 5
32898 060374017051004, District 5
32899 060374017051005, District 5
32900 060374017051006, District 5

32901 060374017051007, District 5
32902 060374017051008, District 5
32903 060374017051009, District 5
32904 060374017051010, District 5
32905 060374017051011, District 5
32906 060374017051012, District 5
32907 060374017051013, District 5
32908 060374017051014, District 5
32909 060374017051015, District 5
32910 060374017051016, District 5
32911 060374017051017, District 5
32912 060374017051018, District 5
32913 060374017051019, District 1
32914 060374017052000, District 5
32915 060374017052001, District 5
32916 060374017052002, District 5
32917 060374017052003, District 5
32918 060374017052004, District 5
32919 060374017052005, District 5
32920 060374017052006, District 5
32921 060374017052007, District 5
32922 060374017052008, District 5
32923 060374017052009, District 5
32924 060374017052010, District 5
32925 060374017052011, District 5
32926 060374017052012, District 5
32927 060374017052013, District 5
32928 060374017052014, District 5
32929 060374017061000, District 1
32930 060374017061001, District 1
32931 060374017061002, District 1
32932 060374017061003, District 1
32933 060374017061004, District 1
32934 060374017061005, District 1
32935 060374017061006, District 1
32936 060374017061007, District 1
32937 060374017061008, District 1
32938 060374017061009, District 1
32939 060374017061010, District 1
32940 060374017061011, District 1
32941 060374017061012, District 1
32942 060374017061013, District 1
32943 060374017061014, District 1
32944 060374017062000, District 1
32945 060374017062001, District 1
32946 060374017062002, District 1
32947 060374017062003, District 1

32948 060374017062004, District 1
32949 060374017062005, District 1
32950 060374017062006, District 1
32951 060374017062007, District 1
32952 060374017062008, District 1
32953 060374017062009, District 1
32954 060374017062010, District 1
32955 060374017062011, District 1
32956 060374017062012, District 1
32957 060374017071000, District 1
32958 060374017071001, District 1
32959 060374017071002, District 1
32960 060374017071003, District 1
32961 060374017071004, District 1
32962 060374017071005, District 1
32963 060374017071006, District 1
32964 060374017071007, District 1
32965 060374017071008, District 1
32966 060374017072000, District 1
32967 060374017072001, District 1
32968 060374017072002, District 1
32969 060374017072003, District 1
32970 060374017072004, District 1
32971 060374017072005, District 1
32972 060374017072006, District 1
32973 060374017072007, District 1
32974 060374017072008, District 1
32975 060374017072009, District 1
32976 060374017072010, District 1
32977 060374017072011, District 1
32978 060374017073000, District 1
32979 060374017073001, District 1
32980 060374017073002, District 1
32981 060374017073003, District 1
32982 060374017073004, District 1
32983 060374017073005, District 1
32984 060374017073006, District 1
32985 060374017073007, District 1
32986 060374017073008, District 1
32987 060374017073009, District 1
32988 060374017073010, District 1
32989 060374017074000, District 1
32990 060374017074001, District 1
32991 060374017074002, District 1
32992 060374017074003, District 1
32993 060374017074004, District 1
32994 060374017074005, District 1

32995 060374017074006, District 1
32996 060374017074007, District 1
32997 060374017074008, District 1
32998 060374017074009, District 1
32999 060374017074010, District 1
33000 060374017074011, District 1
33001 060374017074012, District 1
33002 060374017074013, District 1
33003 060374017074014, District 1
33004 060374017074015, District 1
33005 060374017074016, District 1
33006 060374017074017, District 1
33007 060374017074018, District 1
33008 060374017074019, District 1
33009 060374017074020, District 1
33010 060374017074021, District 1
33011 060374017074022, District 1
33012 060374017074023, District 1
33013 060374017074024, District 1
33014 060374018011000, District 5
33015 060374018011001, District 5
33016 060374018011002, District 5
33017 060374018011003, District 5
33018 060374018011004, District 5
33019 060374018011005, District 5
33020 060374018011006, District 5
33021 060374018011007, District 5
33022 060374018011008, District 5
33023 060374018011009, District 5
33024 060374018011010, District 5
33025 060374018011011, District 5
33026 060374018011012, District 5
33027 060374018011013, District 5
33028 060374018011014, District 5
33029 060374018011015, District 5
33030 060374018011016, District 5
33031 060374018011017, District 5
33032 060374018011018, District 5
33033 060374018011019, District 5
33034 060374018011020, District 5
33035 060374018011021, District 5
33036 060374018011022, District 5
33037 060374018011023, District 5
33038 060374018011024, District 5
33039 060374018011025, District 5
33040 060374018011026, District 5
33041 060374018011027, District 5

33042 060374018011028, District 5
33043 060374018011029, District 5
33044 060374018011030, District 5
33045 060374018011031, District 5
33046 060374018012000, District 5
33047 060374018012001, District 5
33048 060374018012002, District 5
33049 060374018012003, District 5
33050 060374018012004, District 5
33051 060374018012005, District 5
33052 060374018012006, District 5
33053 060374018012007, District 5
33054 060374018012008, District 5
33055 060374018012009, District 5
33056 060374018012010, District 5
33057 060374018012011, District 5
33058 060374018012012, District 5
33059 060374018012013, District 5
33060 060374018012014, District 5
33061 060374018012015, District 5
33062 060374018012016, District 5
33063 060374018012017, District 5
33064 060374018012018, District 5
33065 060374018012019, District 5
33066 060374018012020, District 5
33067 060374018021000, District 5
33068 060374018021001, District 5
33069 060374018021002, District 5
33070 060374018021003, District 5
33071 060374018021004, District 5
33072 060374018021005, District 5
33073 060374018021006, District 5
33074 060374018021007, District 5
33075 060374018021008, District 5
33076 060374018021009, District 5
33077 060374018021010, District 5
33078 060374018021011, District 5
33079 060374018021012, District 5
33080 060374018021013, District 5
33081 060374018021014, District 5
33082 060374018021015, District 5
33083 060374018021016, District 5
33084 060374018021017, District 5
33085 060374018022000, District 5
33086 060374018022001, District 5
33087 060374018022002, District 5
33088 060374018022003, District 5

33089 060374018022004, District 5
33090 060374018022005, District 5
33091 060374018022006, District 5
33092 060374018022007, District 5
33093 060374018022008, District 5
33094 060374018022009, District 5
33095 060374018022010, District 5
33096 060374018022011, District 5
33097 060374018022012, District 5
33098 060374018022013, District 5
33099 060374018022014, District 5
33100 060374018022015, District 5
33101 060374018022016, District 5
33102 060374018022017, District 5
33103 060374018022018, District 5
33104 060374018022019, District 5
33105 060374018022020, District 5
33106 060374018022021, District 5
33107 060374018022022, District 5
33108 060374018022023, District 5
33109 060374018022024, District 5
33110 060374018022025, District 5
33111 060374018022026, District 5
33112 060374018022027, District 5
33113 060374018022028, District 5
33114 060374018022029, District 5
33115 060374018022030, District 5
33116 060374018022031, District 5
33117 060374018022032, District 5
33118 060374018022033, District 5
33119 060374019011000, District 5
33120 060374019011001, District 5
33121 060374019011002, District 5
33122 060374019011003, District 5
33123 060374019011004, District 5
33124 060374019011005, District 5
33125 060374019011006, District 5
33126 060374019011007, District 5
33127 060374019011008, District 5
33128 060374019011009, District 5
33129 060374019011010, District 5
33130 060374019011011, District 5
33131 060374019011012, District 5
33132 060374019011013, District 5
33133 060374019011014, District 5
33134 060374019011015, District 5
33135 060374019011016, District 5

33136 060374019011017, District 5
33137 060374019011018, District 5
33138 060374019011019, District 5
33139 060374019011020, District 5
33140 060374019011021, District 5
33141 060374019011022, District 5
33142 060374019011023, District 5
33143 060374019012000, District 5
33144 060374019012001, District 5
33145 060374019012002, District 5
33146 060374019012003, District 5
33147 060374019012004, District 5
33148 060374019012005, District 5
33149 060374019012006, District 5
33150 060374019012007, District 5
33151 060374019012008, District 5
33152 060374019012009, District 5
33153 060374019012010, District 5
33154 060374019012011, District 5
33155 060374019012012, District 5
33156 060374019012013, District 5
33157 060374019012014, District 5
33158 060374019012015, District 5
33159 060374019012016, District 5
33160 060374019012017, District 5
33161 060374019012018, District 5
33162 060374019021000, District 5
33163 060374019021001, District 5
33164 060374019021002, District 5
33165 060374019021003, District 5
33166 060374019021004, District 5
33167 060374019021005, District 5
33168 060374019021006, District 5
33169 060374019021007, District 5
33170 060374019021008, District 5
33171 060374019021009, District 5
33172 060374019021010, District 5
33173 060374019021011, District 5
33174 060374019021012, District 5
33175 060374019021013, District 5
33176 060374019021014, District 5
33177 060374019021015, District 5
33178 060374019021016, District 5
33179 060374019021017, District 5
33180 060374019021018, District 5
33181 060374019021019, District 5
33182 060374019021020, District 5

33183 060374019021021, District 5
33184 060374019021022, District 5
33185 060374019021023, District 5
33186 060374019021024, District 5
33187 060374019021025, District 5
33188 060374019021026, District 5
33189 060374019021027, District 5
33190 060374019021028, District 5
33191 060374019021029, District 5
33192 060374019021030, District 5
33193 060374019021031, District 5
33194 060374019021032, District 5
33195 060374019021033, District 5
33196 060374019021034, District 5
33197 060374019021035, District 5
33198 060374019021036, District 5
33199 060374019021037, District 5
33200 060374019021038, District 5
33201 060374019021039, District 5
33202 060374019021040, District 5
33203 060374019021041, District 5
33204 060374019021042, District 5
33205 060374019021043, District 5
33206 060374019021044, District 5
33207 060374019021045, District 5
33208 060374019021046, District 5
33209 060374019021047, District 5
33210 060374019021048, District 5
33211 060374019021049, District 5
33212 060374019021050, District 5
33213 060374019021051, District 5
33214 060374019022000, District 5
33215 060374019022001, District 5
33216 060374019022002, District 5
33217 060374019022003, District 5
33218 060374019022004, District 5
33219 060374019022005, District 5
33220 060374019022006, District 5
33221 060374019022007, District 5
33222 060374019022008, District 5
33223 060374019022009, District 5
33224 060374019022010, District 5
33225 060374019022011, District 5
33226 060374019022012, District 5
33227 060374019022013, District 5
33228 060374019022014, District 5
33229 060374019022015, District 5

33230 060374019022016, District 5
33231 060374019022017, District 5
33232 060374019023000, District 5
33233 060374019023001, District 5
33234 060374019023002, District 5
33235 060374019023003, District 5
33236 060374019023004, District 5
33237 060374019023005, District 5
33238 060374019023006, District 5
33239 060374019023007, District 5
33240 060374019023008, District 5
33241 060374019023009, District 5
33242 060374019023010, District 5
33243 060374019023011, District 5
33244 060374019023012, District 5
33245 060374019023013, District 5
33246 060374019023014, District 5
33247 060374019023015, District 5
33248 060374019023016, District 5
33249 060374019023017, District 5
33250 060374019023018, District 5
33251 060374019023019, District 5
33252 060374019023020, District 5
33253 060374019023021, District 5
33254 060374019023022, District 5
33255 060374019023023, District 5
33256 060374019023024, District 5
33257 060374019023025, District 5
33258 060374019023026, District 5
33259 060374019023027, District 5
33260 060374019023028, District 5
33261 060374019023029, District 5
33262 060374019023030, District 5
33263 060374019023031, District 5
33264 060374019023032, District 5
33265 060374019024000, District 5
33266 060374019024001, District 5
33267 060374019024002, District 5
33268 060374019024003, District 5
33269 060374019024004, District 5
33270 060374019024005, District 5
33271 060374019024006, District 5
33272 060374019024007, District 5
33273 060374019024008, District 5
33274 060374019024009, District 5
33275 060374019024010, District 5
33276 060374019024011, District 5

33277 060374019024012, District 5
33278 060374019024013, District 5
33279 060374019024014, District 5
33280 060374019024015, District 5
33281 060374019024016, District 5
33282 060374019024017, District 5
33283 060374019024018, District 5
33284 060374019024019, District 5
33285 060374019024020, District 5
33286 060374019024021, District 5
33287 060374019024022, District 5
33288 060374019024023, District 5
33289 060374019024024, District 5
33290 060374019024025, District 5
33291 060374019024026, District 5
33292 060374019024027, District 5
33293 060374019024028, District 5
33294 060374019024029, District 5
33295 060374019024030, District 5
33296 060374020011000, District 5
33297 060374020011001, District 5
33298 060374020011002, District 5
33299 060374020011003, District 5
33300 060374020011004, District 5
33301 060374020011005, District 5
33302 060374020011006, District 5
33303 060374020011007, District 5
33304 060374020011008, District 5
33305 060374020011009, District 5
33306 060374020011010, District 5
33307 060374020011011, District 5
33308 060374020011012, District 5
33309 060374020011013, District 5
33310 060374020011014, District 5
33311 060374020011015, District 5
33312 060374020011016, District 5
33313 060374020011017, District 5
33314 060374020011018, District 5
33315 060374020011019, District 5
33316 060374020011020, District 5
33317 060374020012000, District 5
33318 060374020012001, District 5
33319 060374020012002, District 5
33320 060374020012003, District 5
33321 060374020012004, District 5
33322 060374020012005, District 5
33323 060374020012006, District 5

33324 060374020012007, District 5
33325 060374020012008, District 5
33326 060374020012009, District 5
33327 060374020012010, District 5
33328 060374020012011, District 5
33329 060374020012012, District 5
33330 060374020012013, District 5
33331 060374020021000, District 5
33332 060374020021001, District 5
33333 060374020021002, District 5
33334 060374020021003, District 5
33335 060374020021004, District 5
33336 060374020021005, District 5
33337 060374020021006, District 5
33338 060374020021007, District 5
33339 060374020021008, District 5
33340 060374020021009, District 5
33341 060374020021010, District 5
33342 060374020021011, District 5
33343 060374020021012, District 5
33344 060374020021013, District 5
33345 060374020021014, District 5
33346 060374020021015, District 5
33347 060374020021016, District 5
33348 060374020021017, District 5
33349 060374020021018, District 5
33350 060374020022000, District 5
33351 060374020022001, District 5
33352 060374020022002, District 5
33353 060374020022003, District 5
33354 060374020022004, District 5
33355 060374020022005, District 5
33356 060374020022006, District 5
33357 060374020022007, District 5
33358 060374020022008, District 5
33359 060374020022009, District 5
33360 060374020022010, District 5
33361 060374020023000, District 5
33362 060374020023001, District 5
33363 060374020023002, District 5
33364 060374020023003, District 5
33365 060374020023004, District 5
33366 060374020023005, District 5
33367 060374020023006, District 5
33368 060374020023007, District 5
33369 060374020023008, District 5
33370 060374020023009, District 5

33371 060374020023010, District 5
33372 060374020023011, District 5
33373 060374020023012, District 5
33374 060374020023013, District 5
33375 060374020023014, District 5
33376 060374020023015, District 5
33377 060374020023016, District 5
33378 060374020023017, District 5
33379 060374020023018, District 5
33380 060374020023019, District 5
33381 060374021011000, District 1
33382 060374021011001, District 1
33383 060374021011002, District 1
33384 060374021011003, District 1
33385 060374021011004, District 1
33386 060374021011005, District 1
33387 060374021011006, District 1
33388 060374021011007, District 1
33389 060374021011008, District 1
33390 060374021011009, District 1
33391 060374021011010, District 1
33392 060374021011011, District 1
33393 060374021011012, District 1
33394 060374021011013, District 1
33395 060374021011014, District 1
33396 060374021012000, District 1
33397 060374021012001, District 1
33398 060374021012002, District 1
33399 060374021012003, District 1
33400 060374021012004, District 1
33401 060374021012005, District 1
33402 060374021012006, District 1
33403 060374021012007, District 1
33404 060374021012008, District 1
33405 060374021013000, District 1
33406 060374021013001, District 1
33407 060374021013002, District 1
33408 060374021013003, District 1
33409 060374021013004, District 1
33410 060374021013005, District 1
33411 060374021013006, District 1
33412 060374021013007, District 1
33413 060374021013008, District 1
33414 060374021013009, District 1
33415 060374021021000, District 1
33416 060374021021001, District 1
33417 060374021021002, District 1

33418 060374021021003, District 1
33419 060374021021004, District 1
33420 060374021021005, District 1
33421 060374021021006, District 1
33422 060374021021007, District 1
33423 060374021021008, District 1
33424 060374021021009, District 1
33425 060374021021010, District 1
33426 060374021021011, District 1
33427 060374021021012, District 1
33428 060374021021013, District 1
33429 060374021021014, District 1
33430 060374021021015, District 1
33431 060374021021016, District 1
33432 060374021021017, District 1
33433 060374021021018, District 1
33434 060374021022000, District 1
33435 060374021022001, District 1
33436 060374021022002, District 1
33437 060374021022003, District 1
33438 060374021022004, District 1
33439 060374021022005, District 1
33440 060374021022006, District 1
33441 060374021022007, District 1
33442 060374021022008, District 1
33443 060374021022009, District 1
33444 060374021022010, District 1
33445 060374021022011, District 1
33446 060374021022012, District 1
33447 060374021022013, District 1
33448 060374021022014, District 1
33449 060374021022015, District 1
33450 060374021022016, District 1
33451 060374021022017, District 1
33452 060374021022018, District 1
33453 060374021022019, District 1
33454 060374021022020, District 1
33455 060374021022021, District 1
33456 060374021022022, District 1
33457 060374021022023, District 1
33458 060374022001000, District 1
33459 060374022001001, District 1
33460 060374022001002, District 1
33461 060374022001003, District 1
33462 060374022001004, District 1
33463 060374022001005, District 1
33464 060374022001006, District 1

33465 060374022001007, District 1
33466 060374022001008, District 1
33467 060374022001009, District 1
33468 060374022001010, District 1
33469 060374022001011, District 1
33470 060374022001012, District 1
33471 060374022001013, District 1
33472 060374022001014, District 1
33473 060374022001015, District 1
33474 060374022001016, District 1
33475 060374022001017, District 1
33476 060374022001018, District 1
33477 060374022001019, District 1
33478 060374022001020, District 1
33479 060374022001021, District 1
33480 060374022001022, District 1
33481 060374022001023, District 1
33482 060374022002000, District 1
33483 060374022002001, District 1
33484 060374022002002, District 1
33485 060374022002003, District 1
33486 060374022002004, District 1
33487 060374022002005, District 1
33488 060374022002006, District 1
33489 060374022002007, District 1
33490 060374022002008, District 1
33491 060374022002009, District 1
33492 060374022002010, District 1
33493 060374022002011, District 1
33494 060374022002012, District 1
33495 060374022002013, District 1
33496 060374022002014, District 1
33497 060374022002015, District 1
33498 060374022002016, District 1
33499 060374022002017, District 1
33500 060374022002018, District 1
33501 060374022002019, District 1
33502 060374022002020, District 1
33503 060374022002021, District 1
33504 060374022002022, District 1
33505 060374022002023, District 1
33506 060374022002024, District 1
33507 060374022002025, District 1
33508 060374022002026, District 1
33509 060374022002027, District 1
33510 060374022002028, District 1
33511 060374022003000, District 1

33512 060374022003001, District 1
33513 060374022003002, District 1
33514 060374022003003, District 1
33515 060374022003004, District 1
33516 060374022003005, District 1
33517 060374022003006, District 1
33518 060374022003007, District 1
33519 060374022003008, District 1
33520 060374022003009, District 1
33521 060374022003010, District 1
33522 060374022003011, District 1
33523 060374022003012, District 1
33524 060374022003013, District 1
33525 060374022003014, District 1
33526 060374022003015, District 1
33527 060374022003016, District 1
33528 060374022003017, District 1
33529 060374022003018, District 1
33530 060374022003019, District 1
33531 060374022003020, District 1
33532 060374022003021, District 1
33533 060374022003022, District 1
33534 060374022003023, District 1
33535 060374022003024, District 1
33536 060374022003025, District 1
33537 060374022003026, District 1
33538 060374022003027, District 1
33539 060374022003028, District 1
33540 060374023011000, District 1
33541 060374023011001, District 1
33542 060374023011002, District 1
33543 060374023011003, District 1
33544 060374023011004, District 1
33545 060374023011005, District 1
33546 060374023011006, District 1
33547 060374023011007, District 1
33548 060374023011008, District 1
33549 060374023011009, District 1
33550 060374023011010, District 1
33551 060374023011011, District 1
33552 060374023011012, District 1
33553 060374023011013, District 1
33554 060374023012000, District 1
33555 060374023012001, District 1
33556 060374023012002, District 1
33557 060374023012003, District 1
33558 060374023012004, District 1

33559 060374023012005, District 1
33560 060374023012006, District 1
33561 060374023012007, District 1
33562 060374023012008, District 1
33563 060374023012009, District 1
33564 060374023012010, District 1
33565 060374023031000, District 1
33566 060374023031001, District 1
33567 060374023031002, District 1
33568 060374023031003, District 1
33569 060374023031004, District 1
33570 060374023031005, District 1
33571 060374023031006, District 1
33572 060374023031007, District 1
33573 060374023031008, District 1
33574 060374023031009, District 1
33575 060374023032000, District 1
33576 060374023032001, District 1
33577 060374023032002, District 1
33578 060374023032003, District 1
33579 060374023032004, District 1
33580 060374023032005, District 1
33581 060374023032006, District 1
33582 060374023032007, District 1
33583 060374023033000, District 1
33584 060374023033001, District 1
33585 060374023033002, District 1
33586 060374023033003, District 1
33587 060374023033004, District 1
33588 060374023033005, District 1
33589 060374023033006, District 1
33590 060374023033007, District 1
33591 060374023033008, District 1
33592 060374023033009, District 1
33593 060374023033010, District 1
33594 060374023033011, District 1
33595 060374023033012, District 1
33596 060374023033013, District 1
33597 060374023041000, District 1
33598 060374023041001, District 1
33599 060374023041002, District 1
33600 060374023041003, District 1
33601 060374023041004, District 1
33602 060374023041005, District 1
33603 060374023041006, District 1
33604 060374023041007, District 1
33605 060374023042000, District 1

33606 060374023042001, District 1
33607 060374023042002, District 1
33608 060374023042003, District 1
33609 060374023042004, District 1
33610 060374023042005, District 1
33611 060374023042006, District 1
33612 060374023042007, District 1
33613 060374023042008, District 1
33614 060374023042009, District 1
33615 060374023042010, District 1
33616 060374024031000, District 1
33617 060374024031001, District 1
33618 060374024031002, District 1
33619 060374024031003, District 1
33620 060374024031004, District 1
33621 060374024031005, District 1
33622 060374024031006, District 1
33623 060374024031007, District 1
33624 060374024032000, District 1
33625 060374024032001, District 1
33626 060374024032002, District 1
33627 060374024032003, District 1
33628 060374024032004, District 1
33629 060374024032005, District 1
33630 060374024032006, District 1
33631 060374024032007, District 1
33632 060374024032008, District 1
33633 060374024032009, District 1
33634 060374024032010, District 1
33635 060374024032011, District 1
33636 060374024032012, District 1
33637 060374024032013, District 1
33638 060374024032014, District 1
33639 060374024032015, District 1
33640 060374024032016, District 1
33641 060374024032017, District 1
33642 060374024032018, District 1
33643 060374024032019, District 1
33644 060374024032020, District 1
33645 060374024032021, District 1
33646 060374024032022, District 1
33647 060374024032023, District 1
33648 060374024032024, District 1
33649 060374024032025, District 1
33650 060374024032026, District 1
33651 060374024032027, District 1
33652 060374024032028, District 1

33653 060374024032029, District 1
33654 060374024032030, District 1
33655 060374024032031, District 1
33656 060374024032032, District 1
33657 060374024032033, District 1
33658 060374024032034, District 1
33659 060374024041000, District 1
33660 060374024041001, District 1
33661 060374024041002, District 1
33662 060374024041003, District 1
33663 060374024041004, District 1
33664 060374024041005, District 1
33665 060374024041006, District 1
33666 060374024041007, District 1
33667 060374024041008, District 1
33668 060374024041009, District 1
33669 060374024041010, District 1
33670 060374024041011, District 1
33671 060374024041012, District 1
33672 060374024041013, District 1
33673 060374024041014, District 1
33674 060374024041015, District 1
33675 060374024041016, District 1
33676 060374024041017, District 1
33677 060374024041018, District 1
33678 060374024041019, District 1
33679 060374024041020, District 1
33680 060374024041021, District 1
33681 060374024041022, District 1
33682 060374024041023, District 1
33683 060374024041024, District 1
33684 060374024041025, District 1
33685 060374024041026, District 1
33686 060374024041027, District 1
33687 060374024041028, District 1
33688 060374024041029, District 1
33689 060374024041030, District 1
33690 060374024041031, District 1
33691 060374024041032, District 1
33692 060374024041033, District 1
33693 060374024041034, District 1
33694 060374024041035, District 1
33695 060374024041036, District 1
33696 060374024041037, District 1
33697 060374024041038, District 1
33698 060374024041039, District 1
33699 060374024041040, District 1

33700 060374024051000, District 1
33701 060374024051001, District 1
33702 060374024051002, District 1
33703 060374024051003, District 1
33704 060374024052000, District 1
33705 060374024052001, District 1
33706 060374024052002, District 1
33707 060374024052003, District 1
33708 060374024052004, District 1
33709 060374024052005, District 1
33710 060374024052006, District 1
33711 060374024052007, District 1
33712 060374024052008, District 1
33713 060374024052009, District 1
33714 060374024052010, District 1
33715 060374024052011, District 1
33716 060374024052012, District 1
33717 060374024052013, District 1
33718 060374024052014, District 1
33719 060374024052015, District 1
33720 060374024052016, District 1
33721 060374024052017, District 1
33722 060374024052018, District 1
33723 060374024052019, District 1
33724 060374024061000, District 1
33725 060374024061001, District 1
33726 060374024061002, District 1
33727 060374024061003, District 1
33728 060374024062000, District 1
33729 060374024062001, District 1
33730 060374024062002, District 1
33731 060374024062003, District 1
33732 060374024063000, District 1
33733 060374024063001, District 1
33734 060374024063002, District 1
33735 060374024063003, District 1
33736 060374024063004, District 1
33737 060374024063005, District 1
33738 060374024063006, District 1
33739 060374024063007, District 1
33740 060374025011000, District 1
33741 060374025011001, District 1
33742 060374025011002, District 1
33743 060374025011003, District 1
33744 060374025011004, District 1
33745 060374025011005, District 1
33746 060374025011006, District 1

33747 060374025011007, District 1
33748 060374025011008, District 1
33749 060374025011009, District 1
33750 060374025011010, District 1
33751 060374025011011, District 1
33752 060374025011012, District 1
33753 060374025011013, District 1
33754 060374025011014, District 1
33755 060374025011015, District 1
33756 060374025011016, District 1
33757 060374025011017, District 1
33758 060374025011018, District 1
33759 060374025011019, District 1
33760 060374025012000, District 1
33761 060374025012001, District 1
33762 060374025012002, District 1
33763 060374025012003, District 1
33764 060374025012004, District 1
33765 060374025012005, District 1
33766 060374025012006, District 1
33767 060374025012007, District 1
33768 060374025012008, District 1
33769 060374025012009, District 1
33770 060374025012010, District 1
33771 060374025012011, District 1
33772 060374025012012, District 1
33773 060374025012013, District 1
33774 060374025012014, District 1
33775 060374025012015, District 1
33776 060374025012016, District 1
33777 060374025031000, District 1
33778 060374025031001, District 1
33779 060374025031002, District 1
33780 060374025031003, District 1
33781 060374025031004, District 1
33782 060374025031005, District 1
33783 060374025031006, District 1
33784 060374025031007, District 1
33785 060374025032000, District 1
33786 060374025032001, District 1
33787 060374025032002, District 1
33788 060374025032003, District 1
33789 060374025032004, District 1
33790 060374025032005, District 1
33791 060374025032006, District 1
33792 060374025032007, District 1
33793 060374025032008, District 1

33794 060374025032009, District 1
33795 060374025032010, District 1
33796 060374025032011, District 1
33797 060374025041000, District 1
33798 060374025041001, District 1
33799 060374025041002, District 1
33800 060374025041003, District 1
33801 060374025041004, District 1
33802 060374025041005, District 1
33803 060374025041006, District 1
33804 060374025041007, District 1
33805 060374025041008, District 1
33806 060374025041009, District 1
33807 060374025041010, District 1
33808 060374025041011, District 1
33809 060374025041012, District 1
33810 060374025041013, District 1
33811 060374025041014, District 1
33812 060374025041015, District 1
33813 060374025041016, District 1
33814 060374025041017, District 1
33815 060374025041018, District 1
33816 060374025041019, District 1
33817 060374025041020, District 1
33818 060374025041021, District 1
33819 060374025041022, District 1
33820 060374025042000, District 1
33821 060374025042001, District 1
33822 060374025042002, District 1
33823 060374025042003, District 1
33824 060374025042004, District 1
33825 060374025042005, District 1
33826 060374025042006, District 1
33827 060374026011000, District 1
33828 060374026011001, District 1
33829 060374026011002, District 1
33830 060374026011003, District 1
33831 060374026011004, District 1
33832 060374026011005, District 1
33833 060374026011006, District 1
33834 060374026011007, District 1
33835 060374026011008, District 1
33836 060374026011009, District 1
33837 060374026011010, District 1
33838 060374026011011, District 1
33839 060374026011012, District 1
33840 060374026012000, District 1

33841 060374026012001, District 1
33842 060374026012002, District 1
33843 060374026012003, District 1
33844 060374026012004, District 1
33845 060374026012005, District 1
33846 060374026012006, District 1
33847 060374026012007, District 1
33848 060374026012008, District 1
33849 060374026013000, District 1
33850 060374026013001, District 1
33851 060374026013002, District 1
33852 060374026013003, District 1
33853 060374026013004, District 1
33854 060374026013005, District 1
33855 060374026013006, District 1
33856 060374026013007, District 1
33857 060374026013008, District 1
33858 060374026013009, District 1
33859 060374026013010, District 1
33860 060374026013011, District 1
33861 060374026021000, District 1
33862 060374026021001, District 1
33863 060374026021002, District 1
33864 060374026021003, District 1
33865 060374026021004, District 1
33866 060374026021005, District 1
33867 060374026021006, District 1
33868 060374026021007, District 1
33869 060374026021008, District 1
33870 060374026021009, District 1
33871 060374026022000, District 1
33872 060374026022001, District 1
33873 060374026022002, District 1
33874 060374026022003, District 1
33875 060374026022004, District 1
33876 060374026022005, District 1
33877 060374026022006, District 1
33878 060374026022007, District 1
33879 060374026022008, District 1
33880 060374026022009, District 1
33881 060374026022010, District 1
33882 060374026022011, District 1
33883 060374026022012, District 1
33884 060374026022013, District 1
33885 060374026022014, District 1
33886 060374026022015, District 1
33887 060374026023000, District 1

33888 060374026023001, District 1
33889 060374026023002, District 1
33890 060374026023003, District 1
33891 060374026023004, District 1
33892 060374026023005, District 1
33893 060374026023006, District 1
33894 060374026023007, District 1
33895 060374026023008, District 1
33896 060374026023009, District 1
33897 060374026023010, District 1
33898 060374026023011, District 1
33899 060374026023012, District 1
33900 060374026023013, District 1
33901 060374026023014, District 1
33902 060374026023015, District 1
33903 060374026023016, District 1
33904 060374026023017, District 1
33905 060374026023018, District 1
33906 060374026023019, District 1
33907 060374026023020, District 1
33908 060374026023021, District 1
33909 060374026023022, District 1
33910 060374026023023, District 1
33911 060374026023024, District 1
33912 060374026023025, District 1
33913 060374027021000, District 1
33914 060374027021001, District 1
33915 060374027021002, District 1
33916 060374027021003, District 1
33917 060374027021004, District 1
33918 060374027021005, District 1
33919 060374027021006, District 1
33920 060374027022000, District 1
33921 060374027022001, District 1
33922 060374027022002, District 1
33923 060374027022003, District 1
33924 060374027023000, District 1
33925 060374027023001, District 1
33926 060374027023002, District 1
33927 060374027023003, District 1
33928 060374027023004, District 1
33929 060374027023005, District 1
33930 060374027023006, District 1
33931 060374027023007, District 1
33932 060374027023008, District 1
33933 060374027023009, District 1
33934 060374027023010, District 1

33935 060374027023011, District 1
33936 060374027023012, District 1
33937 060374027024000, District 1
33938 060374027024001, District 1
33939 060374027024002, District 1
33940 060374027024003, District 1
33941 060374027024004, District 1
33942 060374027024005, District 1
33943 060374027024006, District 1
33944 060374027031000, District 1
33945 060374027031001, District 1
33946 060374027031002, District 1
33947 060374027031003, District 1
33948 060374027031004, District 1
33949 060374027031005, District 1
33950 060374027031006, District 1
33951 060374027031007, District 1
33952 060374027031008, District 1
33953 060374027031009, District 1
33954 060374027032000, District 1
33955 060374027032001, District 1
33956 060374027032002, District 1
33957 060374027032003, District 1
33958 060374027032004, District 1
33959 060374027032005, District 1
33960 060374027032006, District 1
33961 060374027032007, District 1
33962 060374027032008, District 1
33963 060374027032009, District 1
33964 060374027032010, District 1
33965 060374027032011, District 1
33966 060374027032012, District 1
33967 060374027032013, District 1
33968 060374027032014, District 1
33969 060374027032015, District 1
33970 060374027051000, District 1
33971 060374027051001, District 1
33972 060374027051002, District 1
33973 060374027051003, District 1
33974 060374027051004, District 1
33975 060374027051005, District 1
33976 060374027051006, District 1
33977 060374027051007, District 1
33978 060374027052000, District 1
33979 060374027052001, District 1
33980 060374027052002, District 1
33981 060374027052003, District 1

33982 060374027052004, District 1
33983 060374027052005, District 1
33984 060374027052006, District 1
33985 060374027052007, District 1
33986 060374027052008, District 1
33987 060374027052009, District 1
33988 060374027052010, District 1
33989 060374027052011, District 1
33990 060374027052012, District 1
33991 060374027052013, District 1
33992 060374027061000, District 1
33993 060374027061001, District 1
33994 060374027061002, District 1
33995 060374027061003, District 1
33996 060374027061004, District 1
33997 060374027061005, District 1
33998 060374027061006, District 1
33999 060374027061007, District 1
34000 060374027061008, District 1
34001 060374027061009, District 1
34002 060374027061010, District 1
34003 060374027061011, District 1
34004 060374027061012, District 1
34005 060374027062000, District 1
34006 060374027062001, District 1
34007 060374027062002, District 1
34008 060374027062003, District 1
34009 060374027062004, District 1
34010 060374027062005, District 1
34011 060374027062006, District 1
34012 060374027062007, District 1
34013 060374027062008, District 1
34014 060374027063000, District 1
34015 060374027063001, District 1
34016 060374027063002, District 1
34017 060374027063003, District 1
34018 060374027063004, District 1
34019 060374027063005, District 1
34020 060374027063006, District 1
34021 060374027063007, District 1
34022 060374027063008, District 1
34023 060374027063009, District 1
34024 060374028011000, District 1
34025 060374028011001, District 1
34026 060374028011002, District 1
34027 060374028011003, District 1
34028 060374028011004, District 1

34029 060374028011005, District 1
34030 060374028011006, District 1
34031 060374028011007, District 1
34032 060374028011008, District 1
34033 060374028011009, District 1
34034 060374028011010, District 1
34035 060374028011011, District 1
34036 060374028011012, District 1
34037 060374028011013, District 1
34038 060374028011014, District 1
34039 060374028011015, District 1
34040 060374028011016, District 1
34041 060374028011017, District 1
34042 060374028011018, District 1
34043 060374028011019, District 1
34044 060374028011020, District 1
34045 060374028011021, District 1
34046 060374028012000, District 1
34047 060374028012001, District 1
34048 060374028012002, District 1
34049 060374028012003, District 1
34050 060374028012004, District 1
34051 060374028012005, District 1
34052 060374028012006, District 1
34053 060374028012007, District 1
34054 060374028012008, District 1
34055 060374028012009, District 1
34056 060374028012010, District 1
34057 060374028012011, District 1
34058 060374028012012, District 1
34059 060374028013000, District 1
34060 060374028013001, District 1
34061 060374028013002, District 1
34062 060374028013003, District 1
34063 060374028013004, District 1
34064 060374028013005, District 1
34065 060374028013006, District 1
34066 060374028013007, District 1
34067 060374028013008, District 1
34068 060374028013009, District 1
34069 060374028013010, District 1
34070 060374028013011, District 1
34071 060374028013012, District 1
34072 060374028013013, District 1
34073 060374028013014, District 1
34074 060374028013015, District 1
34075 060374028013016, District 1

34076 060374028013017, District 1
34077 060374028013018, District 1
34078 060374028013019, District 1
34079 060374028013020, District 1
34080 060374028031000, District 1
34081 060374028031001, District 1
34082 060374028031002, District 1
34083 060374028031003, District 1
34084 060374028031004, District 1
34085 060374028031005, District 1
34086 060374028031006, District 1
34087 060374028031007, District 1
34088 060374028031008, District 1
34089 060374028031009, District 1
34090 060374028031010, District 1
34091 060374028031011, District 1
34092 060374028032000, District 1
34093 060374028032001, District 1
34094 060374028032002, District 1
34095 060374028032003, District 1
34096 060374028032004, District 1
34097 060374028032005, District 1
34098 060374028032006, District 1
34099 060374028032007, District 1
34100 060374028032008, District 1
34101 060374028032009, District 1
34102 060374028032010, District 1
34103 060374028041000, District 1
34104 060374028041001, District 1
34105 060374028041002, District 1
34106 060374028042000, District 1
34107 060374028042001, District 1
34108 060374028042002, District 1
34109 060374028042003, District 1
34110 060374028042004, District 1
34111 060374028043000, District 1
34112 060374028043001, District 1
34113 060374028043002, District 1
34114 060374028043003, District 1
34115 060374028043004, District 1
34116 060374028043005, District 1
34117 060374028043006, District 1
34118 060374029021000, District 1
34119 060374029021001, District 1
34120 060374029021002, District 1
34121 060374029021003, District 1
34122 060374029021004, District 1

34123 060374029021005, District 1
34124 060374029021006, District 1
34125 060374029021007, District 1
34126 060374029021008, District 1
34127 060374029022000, District 1
34128 060374029022001, District 1
34129 060374029022002, District 1
34130 060374029022003, District 1
34131 060374029022004, District 1
34132 060374029022005, District 1
34133 060374029023000, District 1
34134 060374029023001, District 1
34135 060374029023002, District 1
34136 060374029023003, District 1
34137 060374029023004, District 1
34138 060374029023005, District 1
34139 060374029023006, District 1
34140 060374029023007, District 1
34141 060374029031000, District 1
34142 060374029031001, District 1
34143 060374029031002, District 1
34144 060374029031003, District 1
34145 060374029031004, District 1
34146 060374029031005, District 1
34147 060374029032000, District 1
34148 060374029032001, District 1
34149 060374029032002, District 1
34150 060374029032003, District 1
34151 060374029032004, District 1
34152 060374029032005, District 1
34153 060374029032006, District 1
34154 060374029032007, District 1
34155 060374029032008, District 1
34156 060374029032009, District 1
34157 060374029032010, District 1
34158 060374029032011, District 1
34159 060374029041000, District 1
34160 060374029041001, District 1
34161 060374029041002, District 1
34162 060374029041003, District 1
34163 060374029041004, District 1
34164 060374029041005, District 1
34165 060374029041006, District 1
34166 060374029041007, District 1
34167 060374029041008, District 1
34168 060374029041009, District 1
34169 060374029041010, District 1

34170 060374029041011, District 1
34171 060374029042000, District 1
34172 060374029042001, District 1
34173 060374029042002, District 1
34174 060374029042003, District 1
34175 060374029042004, District 1
34176 060374029042005, District 1
34177 060374029042006, District 1
34178 060374029042007, District 1
34179 060374029042008, District 1
34180 060374029042009, District 1
34181 060374029042010, District 1
34182 060374029042011, District 1
34183 060374029042012, District 1
34184 060374029042013, District 1
34185 060374029042014, District 1
34186 060374029042015, District 1
34187 060374029042016, District 1
34188 060374029042017, District 1
34189 060374029042018, District 1
34190 060374029042019, District 1
34191 060374029042020, District 1
34192 060374030001000, District 1
34193 060374030001001, District 1
34194 060374030001002, District 1
34195 060374030001003, District 1
34196 060374030001004, District 1
34197 060374030001005, District 1
34198 060374030001006, District 1
34199 060374030001007, District 1
34200 060374030001008, District 1
34201 060374030001009, District 1
34202 060374030001010, District 1
34203 060374030001011, District 1
34204 060374030001012, District 1
34205 060374030001013, District 1
34206 060374030001014, District 1
34207 060374030001015, District 1
34208 060374030001016, District 1
34209 060374030001017, District 1
34210 060374030001018, District 1
34211 060374030002000, District 1
34212 060374030002001, District 1
34213 060374030002002, District 1
34214 060374030002003, District 1
34215 060374030002004, District 1
34216 060374030002005, District 1

34217 060374030002006, District 1
34218 060374030003000, District 1
34219 060374030003001, District 1
34220 060374030003002, District 1
34221 060374030003003, District 1
34222 060374030003004, District 1
34223 060374030003005, District 1
34224 060374030003006, District 1
34225 060374030003007, District 1
34226 060374030003008, District 1
34227 060374030003009, District 1
34228 060374030003010, District 1
34229 060374030003011, District 1
34230 060374030003012, District 1
34231 060374030003013, District 1
34232 060374030003014, District 1
34233 060374030003015, District 1
34234 060374033051000, District 1
34235 060374033051001, District 1
34236 060374033051002, District 1
34237 060374033051003, District 1
34238 060374033051004, District 1
34239 060374033051005, District 1
34240 060374033051006, District 1
34241 060374033051007, District 1
34242 060374033051008, District 1
34243 060374033051009, District 1
34244 060374033051010, District 1
34245 060374033161000, District 1
34246 060374033161001, District 1
34247 060374033161002, District 1
34248 060374033161003, District 1
34249 060374033161004, District 1
34250 060374033161005, District 1
34251 060374033161006, District 1
34252 060374033161007, District 1
34253 060374033161008, District 1
34254 060374033161009, District 1
34255 060374033161010, District 1
34256 060374033161011, District 1
34257 060374033161012, District 1
34258 060374033161013, District 1
34259 060374033161014, District 1
34260 060374033161015, District 1
34261 060374033161016, District 1
34262 060374033162000, District 1
34263 060374033162001, District 1

34264 060374033162002, District 1
34265 060374033162003, District 1
34266 060374033162004, District 1
34267 060374033162005, District 1
34268 060374033162006, District 1
34269 060374033162007, District 1
34270 060374033162008, District 1
34271 060374033162009, District 1
34272 060374033163000, District 1
34273 060374033163001, District 1
34274 060374033163002, District 1
34275 060374033163003, District 1
34276 060374033163004, District 1
34277 060374033163005, District 1
34278 060374033163006, District 1
34279 060374033163007, District 1
34280 060374033163008, District 1
34281 060374033163009, District 1
34282 060374033163010, District 1
34283 060374033163011, District 1
34284 060374033163012, District 1
34285 060374033171000, District 1
34286 060374033171001, District 1
34287 060374033171002, District 1
34288 060374033171003, District 1
34289 060374033171004, District 1
34290 060374033171005, District 1
34291 060374033171006, District 1
34292 060374033171007, District 1
34293 060374033171008, District 1
34294 060374033172000, District 1
34295 060374033172001, District 1
34296 060374033172002, District 1
34297 060374033172003, District 1
34298 060374033172004, District 1
34299 060374033173000, District 1
34300 060374033173001, District 1
34301 060374033173002, District 1
34302 060374033173003, District 1
34303 060374033173004, District 1
34304 060374033173005, District 1
34305 060374033173006, District 1
34306 060374033173007, District 1
34307 060374033173008, District 1
34308 060374033173009, District 1
34309 060374033173010, District 1
34310 060374033173011, District 1

34311 060374033173012, District 1
34312 060374033173013, District 1
34313 060374033173014, District 1
34314 060374033181000, District 1
34315 060374033181001, District 1
34316 060374033181002, District 1
34317 060374033181003, District 1
34318 060374033181004, District 1
34319 060374033181005, District 1
34320 060374033182000, District 1
34321 060374033182001, District 1
34322 060374033182002, District 1
34323 060374033182003, District 1
34324 060374033182004, District 1
34325 060374033182005, District 1
34326 060374033182006, District 1
34327 060374033182007, District 1
34328 060374033182008, District 1
34329 060374033182009, District 1
34330 060374033182010, District 1
34331 060374033182011, District 1
34332 060374033182012, District 1
34333 060374033183000, District 1
34334 060374033183001, District 1
34335 060374033183002, District 1
34336 060374033183003, District 1
34337 060374033183004, District 1
34338 060374033183005, District 1
34339 060374033183006, District 1
34340 060374033183007, District 1
34341 060374033183008, District 1
34342 060374033183009, District 1
34343 060374033183010, District 1
34344 060374033183011, District 1
34345 060374033183012, District 1
34346 060374033184000, District 1
34347 060374033184001, District 1
34348 060374033184002, District 1
34349 060374033184003, District 1
34350 060374033184004, District 1
34351 060374033184005, District 1
34352 060374033184006, District 1
34353 060374033184007, District 1
34354 060374033184008, District 1
34355 060374033184009, District 1
34356 060374033184010, District 1
34357 060374033184011, District 1

34358 060374033191000, District 1
34359 060374033191001, District 1
34360 060374033191002, District 1
34361 060374033191003, District 1
34362 060374033191004, District 1
34363 060374033191005, District 1
34364 060374033191006, District 1
34365 060374033191007, District 1
34366 060374033191008, District 1
34367 060374033191009, District 1
34368 060374033191010, District 1
34369 060374033191011, District 1
34370 060374033191012, District 1
34371 060374033191013, District 1
34372 060374033191014, District 1
34373 060374033191015, District 1
34374 060374033191016, District 1
34375 060374033191017, District 1
34376 060374033191018, District 1
34377 060374033191019, District 1
34378 060374033191020, District 1
34379 060374033192000, District 1
34380 060374033192001, District 1
34381 060374033192002, District 1
34382 060374033192003, District 1
34383 060374033192004, District 1
34384 060374033192005, District 1
34385 060374033192006, District 1
34386 060374033192007, District 1
34387 060374033192008, District 1
34388 060374033192009, District 1
34389 060374033192010, District 1
34390 060374033201000, District 1
34391 060374033201001, District 1
34392 060374033201002, District 1
34393 060374033201003, District 1
34394 060374033201004, District 1
34395 060374033201005, District 1
34396 060374033201006, District 1
34397 060374033201007, District 1
34398 060374033201008, District 1
34399 060374033201009, District 1
34400 060374033201010, District 1
34401 060374033201011, District 1
34402 060374033201012, District 1
34403 060374033202000, District 1
34404 060374033202001, District 1

34405 060374033202002, District 1
34406 060374033202003, District 1
34407 060374033202004, District 1
34408 060374033202005, District 1
34409 060374033202006, District 1
34410 060374033202007, District 1
34411 060374033202008, District 1
34412 060374033202009, District 1
34413 060374033202010, District 1
34414 060374033202011, District 1
34415 060374033211000, District 1
34416 060374033211001, District 1
34417 060374033211002, District 1
34418 060374033211003, District 1
34419 060374033211004, District 1
34420 060374033211005, District 1
34421 060374033211006, District 1
34422 060374033211007, District 1
34423 060374033211008, District 1
34424 060374033212000, District 1
34425 060374033212001, District 1
34426 060374033212002, District 1
34427 060374033212003, District 1
34428 060374033212004, District 1
34429 060374033212005, District 1
34430 060374033212006, District 1
34431 060374033212007, District 1
34432 060374033212008, District 1
34433 060374033212009, District 1
34434 060374033212010, District 1
34435 060374033212011, District 1
34436 060374033212012, District 1
34437 060374033212013, District 1
34438 060374033212014, District 1
34439 060374033212015, District 1
34440 060374033212016, District 1
34441 060374033213000, District 1
34442 060374033213001, District 1
34443 060374033213002, District 1
34444 060374033213003, District 1
34445 060374033213004, District 1
34446 060374033213005, District 1
34447 060374033231000, District 1
34448 060374033231001, District 1
34449 060374033231002, District 1
34450 060374033231003, District 1
34451 060374033231004, District 1

34452 060374033231005, District 1
34453 060374033231006, District 1
34454 060374033231007, District 1
34455 060374033231008, District 1
34456 060374033231009, District 1
34457 060374033231010, District 1
34458 060374033231011, District 1
34459 060374033231012, District 1
34460 060374033231013, District 1
34461 060374033231014, District 1
34462 060374033231015, District 1
34463 060374033231016, District 1
34464 060374033231017, District 1
34465 060374033231018, District 1
34466 060374033231019, District 1
34467 060374033231020, District 1
34468 060374033231021, District 1
34469 060374033231022, District 1
34470 060374033231023, District 1
34471 060374033232000, District 1
34472 060374033232001, District 1
34473 060374033232002, District 1
34474 060374033232003, District 1
34475 060374033232004, District 1
34476 060374033232005, District 1
34477 060374033232006, District 1
34478 060374033232007, District 1
34479 060374033232008, District 1
34480 060374033232009, District 1
34481 060374033232010, District 1
34482 060374033232011, District 1
34483 060374033233000, District 1
34484 060374033233001, District 1
34485 060374033233002, District 1
34486 060374033233003, District 1
34487 060374033233004, District 1
34488 060374033233005, District 1
34489 060374033233006, District 1
34490 060374033233007, District 1
34491 060374033233008, District 1
34492 060374033233009, District 1
34493 060374033233010, District 1
34494 060374033233011, District 1
34495 060374033233012, District 1
34496 060374033241000, District 1
34497 060374033241001, District 1
34498 060374033241002, District 1

34499 060374033241003, District 1
34500 060374033241004, District 1
34501 060374033241005, District 1
34502 060374033241006, District 1
34503 060374033241007, District 1
34504 060374033242000, District 1
34505 060374033242001, District 1
34506 060374033242002, District 1
34507 060374033242003, District 1
34508 060374033242004, District 1
34509 060374033243000, District 1
34510 060374033243001, District 1
34511 060374033243002, District 1
34512 060374033243003, District 1
34513 060374033243004, District 1
34514 060374033243005, District 1
34515 060374033243006, District 1
34516 060374033243007, District 1
34517 060374033243008, District 1
34518 060374033243009, District 1
34519 060374033243010, District 1
34520 060374033243011, District 1
34521 060374033243012, District 1
34522 060374033243013, District 1
34523 060374033244000, District 1
34524 060374033244001, District 1
34525 060374033244002, District 1
34526 060374033244003, District 1
34527 060374033244004, District 1
34528 060374033251000, District 1
34529 060374033251001, District 1
34530 060374033251002, District 1
34531 060374033251003, District 1
34532 060374033251004, District 1
34533 060374033251005, District 1
34534 060374033251006, District 1
34535 060374033251007, District 1
34536 060374033251008, District 1
34537 060374033251009, District 1
34538 060374033251010, District 1
34539 060374033251011, District 1
34540 060374033251012, District 1
34541 060374033251013, District 1
34542 060374033251014, District 1
34543 060374033251015, District 1
34544 060374033251016, District 1
34545 060374033251017, District 1

34546 060374033251018, District 1
34547 060374033252000, District 1
34548 060374033252001, District 1
34549 060374033252002, District 1
34550 060374033252003, District 1
34551 060374033252004, District 1
34552 060374033252005, District 1
34553 060374033252006, District 1
34554 060374033252007, District 1
34555 060374033252008, District 1
34556 060374033252009, District 1
34557 060374033252010, District 1
34558 060374033252011, District 1
34559 060374033252012, District 1
34560 060374033252013, District 1
34561 060374033252014, District 1
34562 060374033252015, District 1
34563 060374033252016, District 1
34564 060374033252017, District 1
34565 060374033252018, District 1
34566 060374033252019, District 1
34567 060374033252020, District 1
34568 060374033252021, District 1
34569 060374033252022, District 1
34570 060374033252023, District 1
34571 060374033252024, District 1
34572 060374033252025, District 1
34573 060374033261000, District 1
34574 060374033261001, District 1
34575 060374033261002, District 1
34576 060374033261003, District 1
34577 060374033261004, District 1
34578 060374033261005, District 1
34579 060374033261006, District 1
34580 060374033261007, District 1
34581 060374033261008, District 1
34582 060374033261009, District 1
34583 060374033261010, District 1
34584 060374033261011, District 1
34585 060374033261012, District 1
34586 060374033261013, District 1
34587 060374033261014, District 1
34588 060374033261015, District 1
34589 060374033261016, District 1
34590 060374033261017, District 1
34591 060374033261018, District 1
34592 060374033261019, District 1

34593 060374033261020, District 1
34594 060374033261021, District 1
34595 060374033261022, District 1
34596 060374033261023, District 1
34597 060374033261024, District 1
34598 060374033261025, District 1
34599 060374033261026, District 1
34600 060374033261027, District 1
34601 060374033262000, District 1
34602 060374033262001, District 1
34603 060374033262002, District 1
34604 060374033262003, District 1
34605 060374033262004, District 1
34606 060374033262005, District 1
34607 060374033262006, District 1
34608 060374033262007, District 1
34609 060374033262008, District 1
34610 060374033262009, District 1
34611 060374033262010, District 1
34612 060374033262011, District 1
34613 060374033262012, District 1
34614 060374033262013, District 1
34615 060374033271000, District 1
34616 060374033271001, District 1
34617 060374033271002, District 1
34618 060374033271003, District 1
34619 060374033271004, District 1
34620 060374033271005, District 1
34621 060374033271006, District 1
34622 060374033271007, District 1
34623 060374033271008, District 1
34624 060374033271009, District 1
34625 060374033271010, District 1
34626 060374033271011, District 1
34627 060374033271012, District 1
34628 060374033271013, District 1
34629 060374033271014, District 1
34630 060374033271015, District 1
34631 060374033271016, District 1
34632 060374033271017, District 1
34633 060374033271018, District 1
34634 060374033271019, District 1
34635 060374033271020, District 1
34636 060374033271021, District 1
34637 060374033271022, District 1
34638 060374033271023, District 1
34639 060374033271024, District 1

34640 060374033271025, District 1
34641 060374033271026, District 1
34642 060374033271027, District 1
34643 060374033271028, District 1
34644 060374033271029, District 1
34645 060374033271030, District 1
34646 060374033271031, District 1
34647 060374033271032, District 1
34648 060374033271033, District 1
34649 060374033271034, District 1
34650 060374033271035, District 1
34651 060374033271036, District 1
34652 060374033271037, District 1
34653 060374033271038, District 1
34654 060374033271039, District 1
34655 060374033271040, District 1
34656 060374033271041, District 1
34657 060374033271042, District 1
34658 060374033271043, District 1
34659 060374033271044, District 1
34660 060374033271045, District 1
34661 060374033271046, District 1
34662 060374033271047, District 1
34663 060374033271048, District 1
34664 060374033271049, District 1
34665 060374033271050, District 1
34666 060374033271051, District 1
34667 060374033271052, District 1
34668 060374033271053, District 1
34669 060374033271054, District 1
34670 060374033271055, District 1
34671 060374033271056, District 1
34672 060374033271057, District 1
34673 060374033271058, District 1
34674 060374033271059, District 1
34675 060374033271060, District 1
34676 060374033271061, District 1
34677 060374033271062, District 1
34678 060374033271063, District 1
34679 060374033271064, District 1
34680 060374033271065, District 1
34681 060374033271066, District 1
34682 060374033271067, District 1
34683 060374033271068, District 1
34684 060374033271069, District 1
34685 060374033271070, District 1
34686 060374033271071, District 1

34687 060374033271072, District 1
34688 060374033271073, District 1
34689 060374033271074, District 1
34690 060374033271075, District 1
34691 060374033271076, District 1
34692 060374033271077, District 1
34693 060374033271078, District 1
34694 060374033271079, District 1
34695 060374033271080, District 1
34696 060374033271081, District 1
34697 060374033271082, District 1
34698 060374033271083, District 1
34699 060374033271084, District 1
34700 060374033272000, District 1
34701 060374033272001, District 1
34702 060374033272002, District 1
34703 060374033272003, District 1
34704 060374033272004, District 1
34705 060374033272005, District 1
34706 060374033281000, District 1
34707 060374033281001, District 1
34708 060374033281002, District 1
34709 060374033281003, District 1
34710 060374033281004, District 1
34711 060374033281005, District 1
34712 060374033281006, District 1
34713 060374033282000, District 1
34714 060374033282001, District 1
34715 060374033282002, District 1
34716 060374033282003, District 1
34717 060374033282004, District 1
34718 060374033282005, District 1
34719 060374033282006, District 1
34720 060374033282007, District 1
34721 060374033282008, District 1
34722 060374033282009, District 1
34723 060374033282010, District 1
34724 060374033282011, District 1
34725 060374033282012, District 1
34726 060374033283000, District 1
34727 060374033283001, District 1
34728 060374033283002, District 1
34729 060374033283003, District 1
34730 060374033283004, District 1
34731 060374033283005, District 1
34732 060374033283006, District 1
34733 060374033283007, District 1

34734 060374033283008, District 1
34735 060374033283009, District 1
34736 060374033283010, District 1
34737 060374033283011, District 1
34738 060374033283012, District 1
34739 060374033283013, District 1
34740 060374033283014, District 1
34741 060374033283015, District 1
34742 060374033283016, District 1
34743 060374033283017, District 1
34744 060374034011000, District 1
34745 060374034011001, District 1
34746 060374034011002, District 1
34747 060374034011003, District 1
34748 060374034011004, District 1
34749 060374034011005, District 1
34750 060374034011006, District 1
34751 060374034011007, District 1
34752 060374034011008, District 1
34753 060374034012000, District 1
34754 060374034012001, District 1
34755 060374034012002, District 1
34756 060374034012003, District 1
34757 060374034012004, District 1
34758 060374034012005, District 1
34759 060374034012006, District 1
34760 060374034012007, District 1
34761 060374034012008, District 1
34762 060374034012009, District 1
34763 060374034012010, District 1
34764 060374034013000, District 1
34765 060374034013001, District 1
34766 060374034013002, District 1
34767 060374034013003, District 1
34768 060374034013004, District 1
34769 060374034013005, District 1
34770 060374034013006, District 1
34771 060374034013007, District 1
34772 060374034013008, District 1
34773 060374034013009, District 1
34774 060374034013010, District 1
34775 060374034013011, District 1
34776 060374034013012, District 1
34777 060374034013013, District 1
34778 060374034013014, District 1
34779 060374034013015, District 1
34780 060374034013016, District 1

34781 060374034013017, District 1
34782 060374034021000, District 1
34783 060374034021001, District 1
34784 060374034021002, District 1
34785 060374034021003, District 1
34786 060374034021004, District 1
34787 060374034021005, District 1
34788 060374034021006, District 1
34789 060374034021007, District 1
34790 060374034021008, District 1
34791 060374034021009, District 1
34792 060374034021010, District 1
34793 060374034021011, District 1
34794 060374034021012, District 1
34795 060374034021013, District 1
34796 060374034021014, District 1
34797 060374034021015, District 1
34798 060374034021016, District 1
34799 060374034021017, District 1
34800 060374034021018, District 1
34801 060374034022000, District 1
34802 060374034022001, District 1
34803 060374034022002, District 1
34804 060374034022003, District 1
34805 060374034022004, District 1
34806 060374034022005, District 1
34807 060374034022006, District 1
34808 060374034022007, District 1
34809 060374034022008, District 1
34810 060374034022009, District 1
34811 060374034022010, District 1
34812 060374034022011, District 1
34813 060374034022012, District 1
34814 060374034022013, District 1
34815 060374034031000, District 1
34816 060374034031001, District 1
34817 060374034031002, District 1
34818 060374034031003, District 1
34819 060374034031004, District 1
34820 060374034031005, District 1
34821 060374034031006, District 1
34822 060374034031007, District 1
34823 060374034031008, District 1
34824 060374034031009, District 1
34825 060374034031010, District 1
34826 060374034031011, District 1
34827 060374034031012, District 1

34828 060374034031013, District 1
34829 060374034031014, District 1
34830 060374034031015, District 1
34831 060374034031016, District 1
34832 060374034032000, District 1
34833 060374034032001, District 1
34834 060374034032002, District 1
34835 060374034032003, District 1
34836 060374034032004, District 1
34837 060374034032005, District 1
34838 060374034032006, District 1
34839 060374034032007, District 1
34840 060374034032008, District 1
34841 060374034032009, District 1
34842 060374034033000, District 1
34843 060374034033001, District 1
34844 060374034033002, District 1
34845 060374034033003, District 1
34846 060374034033004, District 1
34847 060374034033005, District 1
34848 060374034033006, District 1
34849 060374034033007, District 1
34850 060374034033008, District 1
34851 060374034041000, District 1
34852 060374034041001, District 1
34853 060374034041002, District 1
34854 060374034041003, District 1
34855 060374034041004, District 1
34856 060374034041005, District 1
34857 060374034042000, District 1
34858 060374034042001, District 1
34859 060374034042002, District 1
34860 060374034042003, District 1
34861 060374034042004, District 1
34862 060374034042005, District 1
34863 060374034071000, District 1
34864 060374034071001, District 1
34865 060374034071002, District 1
34866 060374034071003, District 1
34867 060374034071004, District 1
34868 060374034071005, District 1
34869 060374034071006, District 1
34870 060374034071007, District 1
34871 060374034072000, District 1
34872 060374034072001, District 1
34873 060374034072002, District 1
34874 060374034072003, District 1

34875 060374034072004, District 1
34876 060374034072005, District 1
34877 060374034072006, District 1
34878 060374034072007, District 1
34879 060374034072008, District 1
34880 060374034072009, District 1
34881 060374034072010, District 1
34882 060374034072011, District 1
34883 060374034072012, District 1
34884 060374034072013, District 1
34885 060374034072014, District 1
34886 060374034072015, District 1
34887 060374034072016, District 1
34888 060374034081000, District 1
34889 060374034081001, District 1
34890 060374034081002, District 1
34891 060374034082000, District 1
34892 060374034082001, District 1
34893 060374034082002, District 1
34894 060374034082003, District 1
34895 060374034082004, District 1
34896 060374034082005, District 1
34897 060374034082006, District 1
34898 060374034083000, District 1
34899 060374034083001, District 1
34900 060374034083002, District 1
34901 060374034083003, District 1
34902 060374034083004, District 1
34903 060374034083005, District 1
34904 060374034083006, District 1
34905 060374034083007, District 1
34906 060374034083008, District 1
34907 060374034083009, District 1
34908 060374034083010, District 1
34909 060374034083011, District 1
34910 060374034083012, District 1
34911 060374034083013, District 1
34912 060374034083014, District 1
34913 060374034083015, District 1
34914 060374034084000, District 1
34915 060374034084001, District 1
34916 060374034084002, District 1
34917 060374034084003, District 1
34918 060374034085000, District 1
34919 060374034085001, District 1
34920 060374034085002, District 1
34921 060374034085003, District 1

34922 060374034085004, District 1
34923 060374034085005, District 1
34924 060374034091000, District 1
34925 060374034091001, District 1
34926 060374034091002, District 1
34927 060374034091003, District 1
34928 060374034091004, District 1
34929 060374034091005, District 1
34930 060374034091006, District 1
34931 060374034091007, District 1
34932 060374034091008, District 1
34933 060374034091009, District 1
34934 060374034091010, District 1
34935 060374034091011, District 1
34936 060374034091012, District 1
34937 060374034091013, District 1
34938 060374034091014, District 1
34939 060374034091015, District 1
34940 060374034091016, District 1
34941 060374034091017, District 1
34942 060374034091018, District 1
34943 060374034091019, District 1
34944 060374034091020, District 1
34945 060374034091021, District 1
34946 060374034091022, District 1
34947 060374034091023, District 1
34948 060374034091024, District 1
34949 060374034091025, District 1
34950 060374034091026, District 1
34951 060374034091027, District 1
34952 060374034091028, District 1
34953 060374034091029, District 1
34954 060374034091030, District 1
34955 060374034091031, District 1
34956 060374034092000, District 1
34957 060374034092001, District 1
34958 060374034092002, District 1
34959 060374034092003, District 1
34960 060374034092004, District 1
34961 060374034092005, District 1
34962 060374034092006, District 1
34963 060374034092007, District 1
34964 060374034092008, District 1
34965 060374034092009, District 1
34966 060374034092010, District 1
34967 060374034092011, District 1
34968 060374034092012, District 1

34969 060374034092013, District 1
34970 060374034092014, District 1
34971 060374034092015, District 1
34972 060374034092016, District 1
34973 060374034092017, District 1
34974 060374034092018, District 1
34975 060374034092019, District 1
34976 060374034092020, District 1
34977 060374034092021, District 1
34978 060374034092022, District 1
34979 060374035001000, District 1
34980 060374035001001, District 1
34981 060374035001002, District 1
34982 060374035001003, District 1
34983 060374035001004, District 1
34984 060374035001005, District 1
34985 060374035001006, District 1
34986 060374035001007, District 1
34987 060374035001008, District 1
34988 060374035001009, District 1
34989 060374035001010, District 1
34990 060374035001011, District 1
34991 060374035001012, District 1
34992 060374035001013, District 1
34993 060374035001014, District 1
34994 060374035001015, District 1
34995 060374035001016, District 1
34996 060374035001017, District 1
34997 060374035001018, District 1
34998 060374035001019, District 1
34999 060374035001020, District 1
35000 060374036011000, District 1
35001 060374036011001, District 1
35002 060374036011002, District 1
35003 060374036011003, District 1
35004 060374036011004, District 1
35005 060374036011005, District 1
35006 060374036012000, District 1
35007 060374036012001, District 1
35008 060374036012002, District 1
35009 060374036012003, District 1
35010 060374036012004, District 1
35011 060374036012005, District 1
35012 060374036012006, District 1
35013 060374036012007, District 1
35014 060374036012008, District 1
35015 060374036012009, District 1

35016 060374036012010, District 1
35017 060374036012011, District 1
35018 060374036012012, District 1
35019 060374036012013, District 1
35020 060374036012014, District 1
35021 060374036012015, District 1
35022 060374036012016, District 1
35023 060374036012017, District 1
35024 060374036012018, District 1
35025 060374036012019, District 1
35026 060374036012020, District 1
35027 060374036013000, District 1
35028 060374036013001, District 1
35029 060374036013002, District 1
35030 060374036013003, District 1
35031 060374036013004, District 1
35032 060374036013005, District 1
35033 060374036013006, District 1
35034 060374036013007, District 1
35035 060374036013008, District 1
35036 060374036013009, District 1
35037 060374036013010, District 1
35038 060374036013011, District 1
35039 060374036013012, District 1
35040 060374036013013, District 1
35041 060374036013014, District 1
35042 060374036013015, District 1
35043 060374036013016, District 1
35044 060374036013017, District 1
35045 060374036013018, District 1
35046 060374036013019, District 1
35047 060374036013020, District 1
35048 060374036013021, District 1
35049 060374036013022, District 1
35050 060374036013023, District 1
35051 060374036013024, District 1
35052 060374036013025, District 1
35053 060374036013026, District 1
35054 060374036014000, District 1
35055 060374036014001, District 1
35056 060374036014002, District 1
35057 060374036014003, District 1
35058 060374036014004, District 1
35059 060374036014005, District 1
35060 060374036014006, District 1
35061 060374036014007, District 1
35062 060374036014008, District 1

35063 060374036014009, District 1
35064 060374036014010, District 1
35065 060374036014011, District 1
35066 060374036014012, District 1
35067 060374036014013, District 1
35068 060374036014014, District 1
35069 060374036014015, District 1
35070 060374036014016, District 1
35071 060374036014017, District 1
35072 060374036014018, District 1
35073 060374036014019, District 1
35074 060374036014020, District 1
35075 060374036014021, District 1
35076 060374036014022, District 1
35077 060374037021000, District 5
35078 060374037021001, District 1
35079 060374037021002, District 1
35080 060374037021003, District 1
35081 060374037021004, District 1
35082 060374037021005, District 1
35083 060374037021006, District 1
35084 060374037021007, District 1
35085 060374037021008, District 1
35086 060374037021009, District 1
35087 060374037021010, District 1
35088 060374037021011, District 1
35089 060374037021012, District 1
35090 060374037021013, District 1
35091 060374037022000, District 1
35092 060374037022001, District 1
35093 060374037022002, District 1
35094 060374037022003, District 1
35095 060374037022004, District 1
35096 060374037022005, District 1
35097 060374037022006, District 1
35098 060374037022007, District 1
35099 060374037022008, District 1
35100 060374037022009, District 1
35101 060374037022010, District 1
35102 060374037022011, District 1
35103 060374037022012, District 1
35104 060374037022013, District 1
35105 060374037022014, District 1
35106 060374037022015, District 1
35107 060374037022016, District 1
35108 060374037022017, District 1
35109 060374037031000, District 5

35110 060374037031001, District 5
35111 060374037031002, District 1
35112 060374037031003, District 5
35113 060374037031004, District 1
35114 060374037031005, District 5
35115 060374037031006, District 5
35116 060374037031007, District 1
35117 060374037031008, District 1
35118 060374037031009, District 1
35119 060374037031010, District 1
35120 060374037031011, District 1
35121 060374037031012, District 5
35122 060374037031013, District 1
35123 060374037031014, District 1
35124 060374037031015, District 1
35125 060374037031016, District 1
35126 060374037031017, District 1
35127 060374037031018, District 1
35128 060374037031019, District 1
35129 060374037031020, District 1
35130 060374037031021, District 5
35131 060374037031022, District 5
35132 060374037031023, District 5
35133 060374037031024, District 1
35134 060374037031025, District 5
35135 060374037031026, District 5
35136 060374037032000, District 1
35137 060374037032001, District 1
35138 060374037032002, District 1
35139 060374037032003, District 1
35140 060374037032004, District 1
35141 060374037032005, District 1
35142 060374037032006, District 1
35143 060374037032007, District 1
35144 060374037032008, District 1
35145 060374037032009, District 1
35146 060374037032010, District 1
35147 060374037032011, District 1
35148 060374037032012, District 1
35149 060374037032013, District 1
35150 060374037033000, District 1
35151 060374037033001, District 1
35152 060374037033002, District 1
35153 060374037033003, District 1
35154 060374037033004, District 1
35155 060374037033005, District 1
35156 060374037033006, District 1

35157 060374037033007, District 1
35158 060374037033008, District 1
35159 060374037033009, District 1
35160 060374037033010, District 1
35161 060374037033011, District 1
35162 060374037034000, District 5
35163 060374037034001, District 5
35164 060374037034002, District 5
35165 060374037034003, District 5
35166 060374037034004, District 5
35167 060374037034005, District 5
35168 060374037034006, District 5
35169 060374037034007, District 5
35170 060374037034008, District 5
35171 060374037034009, District 5
35172 060374037034010, District 5
35173 060374037211000, District 1
35174 060374037211001, District 1
35175 060374037211002, District 1
35176 060374037211003, District 1
35177 060374037211004, District 5
35178 060374037211005, District 1
35179 060374037211006, District 5
35180 060374037211007, District 1
35181 060374037211008, District 1
35182 060374037211009, District 1
35183 060374037211010, District 1
35184 060374037211011, District 1
35185 060374037211012, District 5
35186 060374037211013, District 1
35187 060374037211014, District 1
35188 060374037212000, District 1
35189 060374037212001, District 1
35190 060374037212002, District 1
35191 060374037212003, District 1
35192 060374037212004, District 1
35193 060374037212005, District 1
35194 060374037212006, District 1
35195 060374037212007, District 1
35196 060374037212008, District 1
35197 060374037212009, District 1
35198 060374037212010, District 1
35199 060374037212011, District 1
35200 060374037212012, District 1
35201 060374037212013, District 1
35202 060374037212014, District 1
35203 060374037212015, District 1

35204 060374037212016, District 1
35205 060374037212017, District 1
35206 060374037212018, District 1
35207 060374037212019, District 1
35208 060374037213000, District 1
35209 060374037213001, District 1
35210 060374037213002, District 1
35211 060374037213003, District 1
35212 060374037213004, District 1
35213 060374037213005, District 1
35214 060374037213006, District 1
35215 060374037213007, District 1
35216 060374037213008, District 1
35217 060374037213009, District 1
35218 060374037213010, District 1
35219 060374037213011, District 1
35220 060374037213012, District 1
35221 060374037214000, District 5
35222 060374037214001, District 5
35223 060374037214002, District 5
35224 060374037214003, District 1
35225 060374037214004, District 5
35226 060374037214005, District 1
35227 060374037214006, District 1
35228 060374037214007, District 1
35229 060374037214008, District 1
35230 060374037214009, District 1
35231 060374037214010, District 1
35232 060374037214011, District 1
35233 060374037214012, District 1
35234 060374037214013, District 1
35235 060374037214014, District 1
35236 060374037221000, District 1
35237 060374037221001, District 1
35238 060374037221002, District 1
35239 060374037221003, District 1
35240 060374037221004, District 1
35241 060374037221005, District 1
35242 060374037221006, District 1
35243 060374037221007, District 1
35244 060374037221008, District 1
35245 060374037221009, District 1
35246 060374037221010, District 1
35247 060374037221011, District 1
35248 060374037221012, District 1
35249 060374037221013, District 1
35250 060374037221014, District 1

35251 060374037222000, District 1
35252 060374037222001, District 1
35253 060374037222002, District 1
35254 060374037222003, District 1
35255 060374037222004, District 1
35256 060374037222005, District 1
35257 060374037222006, District 1
35258 060374037222007, District 1
35259 060374037222008, District 1
35260 060374037222009, District 1
35261 060374037222010, District 1
35262 060374037222011, District 1
35263 060374037222012, District 1
35264 060374037222013, District 1
35265 060374037222014, District 1
35266 060374037222015, District 1
35267 060374037222016, District 1
35268 060374037222017, District 1
35269 060374037222018, District 1
35270 060374037222019, District 1
35271 060374037222020, District 1
35272 060374037222021, District 1
35273 060374037222022, District 1
35274 060374037223000, District 1
35275 060374037223001, District 1
35276 060374037223002, District 1
35277 060374037223003, District 1
35278 060374037223004, District 1
35279 060374037223005, District 1
35280 060374037223006, District 1
35281 060374037223007, District 1
35282 060374037223008, District 1
35283 060374037223009, District 1
35284 060374037223010, District 1
35285 060374037223011, District 1
35286 060374038011000, District 1
35287 060374038011001, District 1
35288 060374038011002, District 1
35289 060374038011003, District 1
35290 060374038011004, District 1
35291 060374038011005, District 1
35292 060374038011006, District 5
35293 060374038011007, District 1
35294 060374038011008, District 5
35295 060374038011009, District 5
35296 060374038011010, District 1
35297 060374038011011, District 5

35298 060374038011012, District 5
35299 060374038011013, District 5
35300 060374038012000, District 5
35301 060374038012001, District 5
35302 060374038012002, District 5
35303 060374038012003, District 5
35304 060374038012004, District 5
35305 060374038012005, District 5
35306 060374038012006, District 5
35307 060374038012007, District 5
35308 060374038012008, District 1
35309 060374038012009, District 1
35310 060374038012010, District 1
35311 060374038012011, District 1
35312 060374038012012, District 5
35313 060374038012013, District 5
35314 060374038012014, District 5
35315 060374038012015, District 5
35316 060374038012016, District 5
35317 060374038012017, District 5
35318 060374038012018, District 1
35319 060374038012019, District 5
35320 060374038012020, District 5
35321 060374038012021, District 5
35322 060374038012022, District 1
35323 060374038012023, District 1
35324 060374038013000, District 5
35325 060374038013001, District 5
35326 060374038013002, District 5
35327 060374038013003, District 5
35328 060374038013004, District 5
35329 060374038013005, District 5
35330 060374038013006, District 5
35331 060374038013007, District 5
35332 060374038013008, District 5
35333 060374038013009, District 1
35334 060374038013010, District 5
35335 060374038013011, District 5
35336 060374038013012, District 5
35337 060374038013013, District 5
35338 060374038013014, District 5
35339 060374038021000, District 1
35340 060374038021001, District 5
35341 060374038021002, District 1
35342 060374038021003, District 1
35343 060374038021004, District 1
35344 060374038021005, District 5

35345 060374038021006, District 1
35346 060374038021007, District 1
35347 060374038021008, District 1
35348 060374038021009, District 1
35349 060374038021010, District 1
35350 060374038022000, District 5
35351 060374038022001, District 5
35352 060374038022002, District 5
35353 060374038022003, District 5
35354 060374038022004, District 5
35355 060374038022005, District 5
35356 060374038022006, District 5
35357 060374038022007, District 1
35358 060374038022008, District 5
35359 060374038023000, District 5
35360 060374038023001, District 5
35361 060374038023002, District 5
35362 060374038023003, District 5
35363 060374038023004, District 5
35364 060374038023005, District 5
35365 060374038023006, District 5
35366 060374038023007, District 5
35367 060374038023008, District 5
35368 060374038023009, District 5
35369 060374038023010, District 5
35370 060374038023011, District 5
35371 060374038023012, District 5
35372 060374038023013, District 1
35373 060374038023014, District 1
35374 060374038023015, District 5
35375 060374038023016, District 5
35376 060374038023017, District 5
35377 060374038023018, District 5
35378 060374038023019, District 5
35379 060374038023020, District 5
35380 060374039011000, District 5
35381 060374039011001, District 5
35382 060374039011002, District 5
35383 060374039011003, District 5
35384 060374039011004, District 5
35385 060374039011005, District 5
35386 060374039011006, District 5
35387 060374039011007, District 5
35388 060374039011008, District 5
35389 060374039011009, District 5
35390 060374039011010, District 5
35391 060374039011011, District 5

35392 060374039012000, District 5
35393 060374039012001, District 5
35394 060374039012002, District 5
35395 060374039012003, District 5
35396 060374039012004, District 5
35397 060374039012005, District 5
35398 060374039012006, District 5
35399 060374039012007, District 5
35400 060374039012008, District 5
35401 060374039012009, District 5
35402 060374039013000, District 5
35403 060374039013001, District 5
35404 060374039013002, District 5
35405 060374039013003, District 5
35406 060374039013004, District 5
35407 060374039013005, District 5
35408 060374039013006, District 5
35409 060374039013007, District 5
35410 060374039013008, District 5
35411 060374039013009, District 5
35412 060374039013010, District 5
35413 060374039013011, District 5
35414 060374039021000, District 5
35415 060374039021001, District 5
35416 060374039021002, District 5
35417 060374039021003, District 5
35418 060374039022000, District 5
35419 060374039022001, District 5
35420 060374039022002, District 5
35421 060374039022003, District 5
35422 060374039022004, District 5
35423 060374039022005, District 5
35424 060374039022006, District 5
35425 060374039022007, District 5
35426 060374039022008, District 5
35427 060374039022009, District 5
35428 060374039022010, District 5
35429 060374039022011, District 5
35430 060374039022012, District 5
35431 060374039022013, District 5
35432 060374039022014, District 5
35433 060374039022015, District 5
35434 060374039022016, District 5
35435 060374039022017, District 5
35436 060374039023000, District 5
35437 060374039023001, District 5
35438 060374039023002, District 5

35439 060374039023003, District 5
35440 060374039023004, District 5
35441 060374039023005, District 5
35442 060374039023006, District 5
35443 060374039023007, District 5
35444 060374039023008, District 5
35445 060374039023009, District 5
35446 060374039023010, District 5
35447 060374039023011, District 5
35448 060374039023012, District 5
35449 060374039023013, District 5
35450 060374039023014, District 5
35451 060374039023015, District 5
35452 060374039023016, District 5
35453 060374039023017, District 5
35454 060374039023018, District 5
35455 060374039023019, District 5
35456 060374039023020, District 5
35457 060374039023021, District 5
35458 060374039023022, District 5
35459 060374039023023, District 5
35460 060374039023024, District 5
35461 060374039023025, District 5
35462 060374039023026, District 5
35463 060374039023027, District 5
35464 060374040001000, District 1
35465 060374040001001, District 1
35466 060374040001002, District 1
35467 060374040001003, District 1
35468 060374040001004, District 1
35469 060374040001005, District 1
35470 060374040001006, District 1
35471 060374040001007, District 1
35472 060374040001008, District 1
35473 060374040001009, District 1
35474 060374040002000, District 1
35475 060374040002001, District 1
35476 060374040002002, District 1
35477 060374040002003, District 1
35478 060374040002004, District 1
35479 060374040002005, District 1
35480 060374040002006, District 1
35481 060374040002007, District 1
35482 060374040003000, District 1
35483 060374040003001, District 1
35484 060374040003002, District 1
35485 060374040003003, District 1

35486 060374040003004, District 1
35487 060374040003005, District 1
35488 060374040003006, District 1
35489 060374040003007, District 1
35490 060374040003008, District 1
35491 060374040004000, District 1
35492 060374040004001, District 1
35493 060374040004002, District 1
35494 060374040004003, District 5
35495 060374040004004, District 1
35496 060374040004005, District 1
35497 060374040004006, District 1
35498 060374040004007, District 1
35499 060374040004008, District 1
35500 060374040004009, District 1
35501 060374041001000, District 1
35502 060374041001001, District 1
35503 060374041001002, District 1
35504 060374041001003, District 1
35505 060374041001004, District 1
35506 060374041001005, District 1
35507 060374041001006, District 1
35508 060374041001007, District 1
35509 060374041001008, District 1
35510 060374041001009, District 1
35511 060374041001010, District 1
35512 060374041002000, District 1
35513 060374041002001, District 1
35514 060374041002002, District 1
35515 060374041002003, District 1
35516 060374041002004, District 1
35517 060374041002005, District 1
35518 060374041002006, District 1
35519 060374041002007, District 1
35520 060374041003000, District 1
35521 060374041003001, District 1
35522 060374041003002, District 1
35523 060374041003003, District 1
35524 060374041003004, District 1
35525 060374041003005, District 1
35526 060374041003006, District 1
35527 060374041003007, District 1
35528 060374041003008, District 1
35529 060374041004000, District 1
35530 060374041004001, District 1
35531 060374041004002, District 1
35532 060374041004003, District 1

35533 060374041004004, District 1
35534 060374042011000, District 1
35535 060374042011001, District 1
35536 060374042011002, District 1
35537 060374042011003, District 1
35538 060374042011004, District 1
35539 060374042011005, District 1
35540 060374042011006, District 1
35541 060374042011007, District 1
35542 060374042011008, District 1
35543 060374042011009, District 1
35544 060374042011010, District 1
35545 060374042011011, District 1
35546 060374042011012, District 1
35547 060374042011013, District 1
35548 060374042012000, District 1
35549 060374042012001, District 1
35550 060374042012002, District 1
35551 060374042012003, District 1
35552 060374042012004, District 1
35553 060374042012005, District 1
35554 060374042012006, District 1
35555 060374042012007, District 1
35556 060374042012008, District 1
35557 060374042012009, District 1
35558 060374042012010, District 1
35559 060374042012011, District 1
35560 060374042031000, District 1
35561 060374042031001, District 1
35562 060374042031002, District 1
35563 060374042031003, District 1
35564 060374042031004, District 1
35565 060374042031005, District 1
35566 060374042031006, District 1
35567 060374042032000, District 1
35568 060374042032001, District 1
35569 060374042032002, District 1
35570 060374042032003, District 1
35571 060374042032004, District 1
35572 060374042032005, District 1
35573 060374042032006, District 1
35574 060374042032007, District 1
35575 060374042032008, District 1
35576 060374042032009, District 1
35577 060374042032010, District 1
35578 060374042032011, District 1
35579 060374042032012, District 1

35580 060374042032013, District 1
35581 060374043011000, District 1
35582 060374043011001, District 1
35583 060374043011002, District 1
35584 060374043011003, District 1
35585 060374043011004, District 1
35586 060374043011005, District 1
35587 060374043011006, District 1
35588 060374043011007, District 1
35589 060374043011008, District 1
35590 060374043011009, District 1
35591 060374043011010, District 1
35592 060374043011011, District 1
35593 060374043011012, District 1
35594 060374043012000, District 1
35595 060374043012001, District 1
35596 060374043012002, District 1
35597 060374043012003, District 1
35598 060374043012004, District 1
35599 060374043012005, District 1
35600 060374043012006, District 1
35601 060374043012007, District 1
35602 060374043012008, District 1
35603 060374043012009, District 1
35604 060374043012010, District 1
35605 060374043012011, District 1
35606 060374043012012, District 1
35607 060374043012013, District 1
35608 060374043012014, District 1
35609 060374043012015, District 1
35610 060374043012016, District 1
35611 060374043012017, District 1
35612 060374043012018, District 1
35613 060374043012019, District 1
35614 060374043013000, District 1
35615 060374043013001, District 1
35616 060374043013002, District 1
35617 060374043013003, District 1
35618 060374043013004, District 1
35619 060374043013005, District 1
35620 060374043013006, District 1
35621 060374043013007, District 1
35622 060374043013008, District 1
35623 060374043013009, District 1
35624 060374043013010, District 1
35625 060374043013011, District 1
35626 060374043013012, District 1

35627 060374043013013, District 1
35628 060374043013014, District 1
35629 060374043013015, District 1
35630 060374043013016, District 1
35631 060374043014000, District 1
35632 060374043014001, District 1
35633 060374043014002, District 1
35634 060374043014003, District 1
35635 060374043014004, District 1
35636 060374043014005, District 1
35637 060374043014006, District 1
35638 060374043014007, District 1
35639 060374043014008, District 1
35640 060374043014009, District 1
35641 060374043021000, District 1
35642 060374043021001, District 1
35643 060374043021002, District 1
35644 060374043021003, District 1
35645 060374043021004, District 1
35646 060374043021005, District 1
35647 060374043021006, District 1
35648 060374043021007, District 1
35649 060374043021008, District 1
35650 060374043021009, District 1
35651 060374043021010, District 1
35652 060374043021011, District 1
35653 060374043022000, District 1
35654 060374043022001, District 1
35655 060374043022002, District 1
35656 060374043022003, District 1
35657 060374043022004, District 1
35658 060374043022005, District 1
35659 060374043022006, District 1
35660 060374043022007, District 1
35661 060374043022008, District 1
35662 060374044011000, District 1
35663 060374044011001, District 1
35664 060374044011002, District 1
35665 060374044011003, District 1
35666 060374044011004, District 1
35667 060374044011005, District 1
35668 060374044011006, District 1
35669 060374044011007, District 1
35670 060374044011008, District 1
35671 060374044011009, District 1
35672 060374044011010, District 1
35673 060374044011011, District 1

35674 060374044011012, District 1
35675 060374044011013, District 1
35676 060374044011014, District 1
35677 060374044011015, District 1
35678 060374044011016, District 1
35679 060374044012000, District 1
35680 060374044012001, District 1
35681 060374044012002, District 1
35682 060374044012003, District 1
35683 060374044012004, District 1
35684 060374044012005, District 1
35685 060374044012006, District 1
35686 060374044012007, District 1
35687 060374044012008, District 1
35688 060374044012009, District 1
35689 060374044012010, District 1
35690 060374044012011, District 1
35691 060374044012012, District 1
35692 060374044012013, District 1
35693 060374044012014, District 1
35694 060374044012015, District 1
35695 060374044012016, District 1
35696 060374044012017, District 1
35697 060374044013000, District 1
35698 060374044013001, District 1
35699 060374044013002, District 1
35700 060374044013003, District 1
35701 060374044013004, District 1
35702 060374044013005, District 1
35703 060374044013006, District 1
35704 060374044013007, District 1
35705 060374044013008, District 1
35706 060374044013009, District 1
35707 060374044013010, District 1
35708 060374044013011, District 1
35709 060374044013012, District 1
35710 060374044021000, District 1
35711 060374044021001, District 1
35712 060374044021002, District 1
35713 060374044021003, District 1
35714 060374044021004, District 1
35715 060374044021005, District 1
35716 060374044021006, District 1
35717 060374044021007, District 1
35718 060374044021008, District 1
35719 060374044021009, District 1
35720 060374044021010, District 1

35721 060374044021011, District 1
35722 060374044021012, District 1
35723 060374044021013, District 1
35724 060374044021014, District 1
35725 060374044021015, District 1
35726 060374044021016, District 1
35727 060374044021017, District 1
35728 060374044021018, District 1
35729 060374044021019, District 1
35730 060374044021020, District 1
35731 060374044021021, District 1
35732 060374044021022, District 1
35733 060374044021023, District 1
35734 060374044021024, District 1
35735 060374044021025, District 1
35736 060374044021026, District 1
35737 060374044021027, District 1
35738 060374044021028, District 1
35739 060374044021029, District 1
35740 060374044021030, District 1
35741 060374044021031, District 1
35742 060374044021032, District 1
35743 060374044021033, District 1
35744 060374044021034, District 1
35745 060374044021035, District 1
35746 060374044021036, District 1
35747 060374044021037, District 1
35748 060374044021038, District 1
35749 060374044021039, District 1
35750 060374044021040, District 1
35751 060374044022000, District 1
35752 060374044022001, District 1
35753 060374044022002, District 1
35754 060374044022003, District 1
35755 060374044022004, District 1
35756 060374044022005, District 1
35757 060374044022006, District 1
35758 060374044022007, District 1
35759 060374044022008, District 1
35760 060374044023000, District 1
35761 060374044023001, District 1
35762 060374044023002, District 1
35763 060374044023003, District 1
35764 060374044023004, District 1
35765 060374044024000, District 1
35766 060374044024001, District 1
35767 060374044024002, District 1

35768 060374044024003, District 1
35769 060374044024004, District 1
35770 060374044024005, District 1
35771 060374044024006, District 1
35772 060374044024007, District 1
35773 060374044024008, District 1
35774 060374044024009, District 1
35775 060374044024010, District 1
35776 060374044024011, District 1
35777 060374044024012, District 1
35778 060374045011000, District 1
35779 060374045011001, District 1
35780 060374045011002, District 1
35781 060374045011003, District 1
35782 060374045011004, District 1
35783 060374045011005, District 1
35784 060374045011006, District 1
35785 060374045011007, District 1
35786 060374045011008, District 1
35787 060374045011009, District 1
35788 060374045012000, District 1
35789 060374045012001, District 1
35790 060374045012002, District 1
35791 060374045012003, District 1
35792 060374045012004, District 1
35793 060374045012005, District 1
35794 060374045012006, District 1
35795 060374045012007, District 1
35796 060374045012008, District 1
35797 060374045012009, District 1
35798 060374045012010, District 1
35799 060374045031000, District 1
35800 060374045031001, District 1
35801 060374045031002, District 1
35802 060374045031003, District 1
35803 060374045031004, District 1
35804 060374045031005, District 1
35805 060374045031006, District 1
35806 060374045031007, District 1
35807 060374045031008, District 1
35808 060374045031009, District 1
35809 060374045031010, District 1
35810 060374045031011, District 1
35811 060374045031012, District 1
35812 060374045031013, District 1
35813 060374045031014, District 1
35814 060374045031015, District 1

35815 060374045031016, District 1
35816 060374045031017, District 1
35817 060374045031018, District 1
35818 060374045031019, District 1
35819 060374045031020, District 1
35820 060374045031021, District 1
35821 060374045031022, District 1
35822 060374045031023, District 1
35823 060374045031024, District 1
35824 060374045031025, District 1
35825 060374045031026, District 1
35826 060374045031027, District 1
35827 060374045041000, District 1
35828 060374045041001, District 1
35829 060374045041002, District 1
35830 060374045041003, District 1
35831 060374045041004, District 1
35832 060374045041005, District 1
35833 060374045041006, District 1
35834 060374045041007, District 1
35835 060374045041008, District 1
35836 060374045041009, District 1
35837 060374045041010, District 1
35838 060374045041011, District 1
35839 060374045041012, District 1
35840 060374045041013, District 1
35841 060374045042000, District 1
35842 060374045042001, District 1
35843 060374045042002, District 1
35844 060374045042003, District 1
35845 060374045042004, District 1
35846 060374045042005, District 1
35847 060374045042006, District 1
35848 060374045042007, District 1
35849 060374045042008, District 1
35850 060374045042009, District 1
35851 060374045042010, District 1
35852 060374045042011, District 1
35853 060374045042012, District 1
35854 060374045042013, District 1
35855 060374045042014, District 1
35856 060374045042015, District 1
35857 060374045042016, District 1
35858 060374046001000, District 1
35859 060374046001001, District 1
35860 060374046001002, District 1
35861 060374046001003, District 1

35862 060374046001004, District 1
35863 060374046001005, District 1
35864 060374046001006, District 1
35865 060374046001007, District 1
35866 060374046001008, District 1
35867 060374046001009, District 1
35868 060374046001010, District 1
35869 060374046001011, District 1
35870 060374046001012, District 1
35871 060374046001013, District 1
35872 060374046001014, District 1
35873 060374046001015, District 1
35874 060374046001016, District 1
35875 060374046001017, District 1
35876 060374046001018, District 1
35877 060374046001019, District 1
35878 060374046001020, District 1
35879 060374046001021, District 1
35880 060374046001022, District 1
35881 060374046001023, District 1
35882 060374046001024, District 1
35883 060374046001025, District 1
35884 060374046001026, District 1
35885 060374046001027, District 1
35886 060374046001028, District 1
35887 060374046001029, District 1
35888 060374046001030, District 1
35889 060374046001031, District 1
35890 060374046001032, District 1
35891 060374046001033, District 1
35892 060374046001034, District 1
35893 060374046001035, District 1
35894 060374046001036, District 1
35895 060374046001037, District 1
35896 060374046001038, District 1
35897 060374046001039, District 1
35898 060374046001040, District 1
35899 060374046001041, District 1
35900 060374046001042, District 1
35901 060374046001043, District 1
35902 060374046001044, District 1
35903 060374046001045, District 1
35904 060374046001046, District 1
35905 060374046001047, District 1
35906 060374046001048, District 1
35907 060374046001049, District 1
35908 060374046001050, District 1

35909 060374046001051, District 1
35910 060374046001052, District 1
35911 060374046001053, District 1
35912 060374046001054, District 1
35913 060374046001055, District 1
35914 060374046001056, District 1
35915 060374046001057, District 1
35916 060374046001058, District 1
35917 060374046001059, District 1
35918 060374046001060, District 1
35919 060374046001061, District 1
35920 060374046001062, District 1
35921 060374046001063, District 1
35922 060374046001064, District 1
35923 060374046001065, District 1
35924 060374046001066, District 1
35925 060374046001067, District 1
35926 060374046001068, District 1
35927 060374046001069, District 1
35928 060374046001070, District 1
35929 060374046001071, District 1
35930 060374046001072, District 1
35931 060374046001073, District 1
35932 060374046001074, District 1
35933 060374046001075, District 1
35934 060374046001076, District 1
35935 060374046001077, District 1
35936 060374046001078, District 1
35937 060374046001079, District 1
35938 060374046001080, District 1
35939 060374046001081, District 1
35940 060374046001082, District 1
35941 060374046001083, District 1
35942 060374046001084, District 1
35943 060374046001085, District 1
35944 060374046001086, District 1
35945 060374046001087, District 1
35946 060374046001088, District 1
35947 060374046001089, District 1
35948 060374046001090, District 1
35949 060374046001091, District 1
35950 060374046001092, District 1
35951 060374046001093, District 1
35952 060374046001094, District 1
35953 060374046001095, District 1
35954 060374046001096, District 1
35955 060374046001097, District 1

35956 060374046001098, District 1
35957 060374046001099, District 1
35958 060374046001100, District 1
35959 060374046001101, District 1
35960 060374046001102, District 1
35961 060374046001103, District 1
35962 060374046001104, District 1
35963 060374046001105, District 1
35964 060374046001106, District 1
35965 060374046001107, District 1
35966 060374046001108, District 1
35967 060374046001109, District 1
35968 060374046001110, District 1
35969 060374046001111, District 1
35970 060374046001112, District 1
35971 060374046001113, District 1
35972 060374046001114, District 1
35973 060374046001115, District 1
35974 060374046001116, District 1
35975 060374046001117, District 1
35976 060374046001118, District 1
35977 060374046001119, District 1
35978 060374046001120, District 1
35979 060374046001121, District 1
35980 060374046001122, District 1
35981 060374046001123, District 1
35982 060374047011000, District 1
35983 060374047011001, District 1
35984 060374047011002, District 1
35985 060374047011003, District 1
35986 060374047011004, District 1
35987 060374047011005, District 1
35988 060374047011006, District 1
35989 060374047011007, District 1
35990 060374047011008, District 1
35991 060374047011009, District 1
35992 060374047011010, District 1
35993 060374047011011, District 1
35994 060374047012000, District 1
35995 060374047012001, District 1
35996 060374047012002, District 1
35997 060374047012003, District 1
35998 060374047012004, District 1
35999 060374047012005, District 1
36000 060374047012006, District 1
36001 060374047012007, District 1
36002 060374047012008, District 1

36003 060374047012009, District 1
36004 060374047012010, District 1
36005 060374047012011, District 1
36006 060374047012012, District 1
36007 060374047012013, District 1
36008 060374047013000, District 1
36009 060374047013001, District 1
36010 060374047013002, District 1
36011 060374047013003, District 1
36012 060374047013004, District 1
36013 060374047013005, District 1
36014 060374047013006, District 1
36015 060374047013007, District 1
36016 060374047013008, District 1
36017 060374047013009, District 1
36018 060374047013010, District 1
36019 060374047013011, District 1
36020 060374047013012, District 1
36021 060374047013013, District 1
36022 060374047013014, District 1
36023 060374047013015, District 1
36024 060374047013016, District 1
36025 060374047013017, District 1
36026 060374047013018, District 1
36027 060374047013019, District 1
36028 060374047013020, District 1
36029 060374047013021, District 1
36030 060374047021000, District 1
36031 060374047021001, District 1
36032 060374047021002, District 1
36033 060374047021003, District 1
36034 060374047021004, District 1
36035 060374047021005, District 1
36036 060374047021006, District 1
36037 060374047021007, District 1
36038 060374047022000, District 1
36039 060374047022001, District 1
36040 060374047022002, District 1
36041 060374047022003, District 1
36042 060374047022004, District 1
36043 060374047022005, District 1
36044 060374047022006, District 1
36045 060374047022007, District 1
36046 060374047022008, District 1
36047 060374047022009, District 1
36048 060374047022010, District 1
36049 060374047023000, District 1

36050 060374047023001, District 1
36051 060374047023002, District 1
36052 060374047023003, District 1
36053 060374047023004, District 1
36054 060374047023005, District 1
36055 060374047023006, District 1
36056 060374047031000, District 1
36057 060374047031001, District 1
36058 060374047031002, District 1
36059 060374047031003, District 1
36060 060374047031004, District 1
36061 060374047031005, District 1
36062 060374047031006, District 1
36063 060374047031007, District 1
36064 060374047031008, District 1
36065 060374047031009, District 1
36066 060374047032000, District 1
36067 060374047032001, District 1
36068 060374047032002, District 1
36069 060374047032003, District 1
36070 060374047032004, District 1
36071 060374047032005, District 1
36072 060374047032006, District 1
36073 060374047032007, District 1
36074 060374047032008, District 1
36075 060374047032009, District 1
36076 060374047032010, District 1
36077 060374047032011, District 1
36078 060374047032012, District 1
36079 060374047032013, District 1
36080 060374047032014, District 1
36081 060374047032015, District 1
36082 060374048041000, District 1
36083 060374048041001, District 1
36084 060374048041002, District 1
36085 060374048041003, District 1
36086 060374048041004, District 1
36087 060374048041005, District 1
36088 060374048041006, District 1
36089 060374048041007, District 1
36090 060374048041008, District 1
36091 060374048042000, District 1
36092 060374048042001, District 1
36093 060374048042002, District 1
36094 060374048042003, District 1
36095 060374048042004, District 1
36096 060374048042005, District 1

36097 060374048042006, District 1
36098 060374048042007, District 1
36099 060374048043000, District 1
36100 060374048043001, District 1
36101 060374048043002, District 1
36102 060374048051000, District 1
36103 060374048051001, District 1
36104 060374048051002, District 1
36105 060374048051003, District 1
36106 060374048051004, District 1
36107 060374048051005, District 1
36108 060374048051006, District 1
36109 060374048051007, District 1
36110 060374048051008, District 1
36111 060374048051009, District 1
36112 060374048051010, District 1
36113 060374048052000, District 1
36114 060374048052001, District 1
36115 060374048052002, District 1
36116 060374048052003, District 1
36117 060374048052004, District 1
36118 060374048052005, District 1
36119 060374048052006, District 1
36120 060374048052007, District 1
36121 060374048052008, District 1
36122 060374048061000, District 1
36123 060374048061001, District 1
36124 060374048061002, District 1
36125 060374048061003, District 1
36126 060374048061004, District 1
36127 060374048061005, District 1
36128 060374048061006, District 1
36129 060374048061007, District 1
36130 060374048061008, District 1
36131 060374048061009, District 1
36132 060374048061010, District 1
36133 060374048061011, District 1
36134 060374048061012, District 1
36135 060374048061013, District 1
36136 060374048061014, District 1
36137 060374048061015, District 1
36138 060374048061016, District 1
36139 060374048061017, District 1
36140 060374048061018, District 1
36141 060374048062000, District 1
36142 060374048062001, District 1
36143 060374048062002, District 1

36144 060374048062003, District 1
36145 060374048062004, District 1
36146 060374048062005, District 1
36147 060374048062006, District 1
36148 060374048062007, District 1
36149 060374048062008, District 1
36150 060374048062009, District 1
36151 060374048062010, District 1
36152 060374048062011, District 1
36153 060374048063000, District 1
36154 060374048063001, District 1
36155 060374048063002, District 1
36156 060374048063003, District 1
36157 060374048063004, District 1
36158 060374048063005, District 1
36159 060374048063006, District 1
36160 060374048063007, District 1
36161 060374048063008, District 1
36162 060374049011000, District 1
36163 060374049011001, District 1
36164 060374049011002, District 1
36165 060374049011003, District 1
36166 060374049011004, District 1
36167 060374049011005, District 1
36168 060374049011006, District 1
36169 060374049011007, District 1
36170 060374049011008, District 1
36171 060374049011009, District 1
36172 060374049012000, District 1
36173 060374049012001, District 1
36174 060374049012002, District 1
36175 060374049013000, District 1
36176 060374049013001, District 1
36177 060374049013002, District 1
36178 060374049013003, District 1
36179 060374049013004, District 1
36180 060374049013005, District 1
36181 060374049013006, District 1
36182 060374049021000, District 1
36183 060374049021001, District 1
36184 060374049021002, District 1
36185 060374049021003, District 1
36186 060374049021004, District 1
36187 060374049021005, District 1
36188 060374049021006, District 1
36189 060374049022000, District 1
36190 060374049022001, District 1

36191 060374049022002, District 1
36192 060374049022003, District 1
36193 060374049022004, District 1
36194 060374049022005, District 1
36195 060374049022006, District 1
36196 060374049022007, District 1
36197 060374049022008, District 1
36198 060374049031000, District 1
36199 060374049031001, District 1
36200 060374049031002, District 1
36201 060374049031003, District 1
36202 060374049031004, District 1
36203 060374049031005, District 1
36204 060374049031006, District 1
36205 060374049032000, District 1
36206 060374049032001, District 1
36207 060374049032002, District 1
36208 060374049032003, District 1
36209 060374049032004, District 1
36210 060374049032005, District 1
36211 060374049032006, District 1
36212 060374049032007, District 1
36213 060374049032008, District 1
36214 060374049032009, District 1
36215 060374050011000, District 1
36216 060374050011001, District 1
36217 060374050011002, District 1
36218 060374050011003, District 1
36219 060374050011004, District 1
36220 060374050011005, District 1
36221 060374050011006, District 1
36222 060374050011007, District 1
36223 060374050011008, District 1
36224 060374050011009, District 1
36225 060374050012000, District 1
36226 060374050012001, District 1
36227 060374050012002, District 1
36228 060374050012003, District 1
36229 060374050012004, District 1
36230 060374050012005, District 1
36231 060374050013000, District 1
36232 060374050013001, District 1
36233 060374050013002, District 1
36234 060374050013003, District 1
36235 060374050013004, District 1
36236 060374050013005, District 1
36237 060374050013006, District 1

36238 060374050013007, District 1
36239 060374050013008, District 1
36240 060374050013009, District 1
36241 060374050013010, District 1
36242 060374050013011, District 1
36243 060374050013012, District 1
36244 060374050013013, District 1
36245 060374050013014, District 1
36246 060374050013015, District 1
36247 060374050014000, District 1
36248 060374050014001, District 1
36249 060374050014002, District 1
36250 060374050014003, District 1
36251 060374050021000, District 1
36252 060374050021001, District 1
36253 060374050021002, District 1
36254 060374050021003, District 1
36255 060374050021004, District 1
36256 060374050021005, District 1
36257 060374050022000, District 1
36258 060374050022001, District 1
36259 060374050022002, District 1
36260 060374050022003, District 1
36261 060374050022004, District 1
36262 060374050022005, District 1
36263 060374050022006, District 1
36264 060374050022007, District 1
36265 060374050022008, District 1
36266 060374051011000, District 1
36267 060374051011001, District 1
36268 060374051011002, District 1
36269 060374051011003, District 1
36270 060374051011004, District 1
36271 060374051011005, District 1
36272 060374051011006, District 1
36273 060374051012000, District 1
36274 060374051012001, District 1
36275 060374051012002, District 1
36276 060374051012003, District 1
36277 060374051012004, District 1
36278 060374051012005, District 1
36279 060374051012006, District 1
36280 060374051012007, District 1
36281 060374051013000, District 1
36282 060374051013001, District 1
36283 060374051013002, District 1
36284 060374051013003, District 1

36285 060374051013004, District 1
36286 060374051013005, District 1
36287 060374051013006, District 1
36288 060374051013007, District 1
36289 060374051013008, District 1
36290 060374051013009, District 1
36291 060374051013010, District 1
36292 060374051021000, District 1
36293 060374051021001, District 1
36294 060374051021002, District 1
36295 060374051021003, District 1
36296 060374051021004, District 1
36297 060374051021005, District 1
36298 060374051021006, District 1
36299 060374051021007, District 1
36300 060374051021008, District 1
36301 060374051021009, District 1
36302 060374051021010, District 1
36303 060374051021011, District 1
36304 060374051021012, District 1
36305 060374051021013, District 1
36306 060374051021014, District 1
36307 060374051021015, District 1
36308 060374051021016, District 1
36309 060374051021017, District 1
36310 060374051021018, District 1
36311 060374051021019, District 1
36312 060374051021020, District 1
36313 060374051021021, District 1
36314 060374051021022, District 1
36315 060374051022000, District 1
36316 060374051022001, District 1
36317 060374051022002, District 1
36318 060374051022003, District 1
36319 060374051022004, District 1
36320 060374051022005, District 1
36321 060374051022006, District 1
36322 060374051022007, District 1
36323 060374051022008, District 1
36324 060374051022009, District 1
36325 060374051022010, District 1
36326 060374051022011, District 1
36327 060374051022012, District 1
36328 060374052011000, District 1
36329 060374052011001, District 1
36330 060374052011002, District 1
36331 060374052011003, District 1

36332 060374052011004, District 1
36333 060374052011005, District 1
36334 060374052011006, District 1
36335 060374052011007, District 1
36336 060374052011008, District 1
36337 060374052011009, District 1
36338 060374052011010, District 1
36339 060374052011011, District 1
36340 060374052011012, District 1
36341 060374052011013, District 1
36342 060374052011014, District 1
36343 060374052012000, District 1
36344 060374052012001, District 1
36345 060374052012002, District 1
36346 060374052012003, District 1
36347 060374052012004, District 1
36348 060374052012005, District 1
36349 060374052012006, District 1
36350 060374052012007, District 1
36351 060374052012008, District 1
36352 060374052012009, District 1
36353 060374052012010, District 1
36354 060374052012011, District 1
36355 060374052012012, District 1
36356 060374052013000, District 1
36357 060374052013001, District 1
36358 060374052013002, District 1
36359 060374052013003, District 1
36360 060374052013004, District 1
36361 060374052013005, District 1
36362 060374052013006, District 1
36363 060374052013007, District 1
36364 060374052013008, District 1
36365 060374052013009, District 1
36366 060374052013010, District 1
36367 060374052013011, District 1
36368 060374052013012, District 1
36369 060374052013013, District 1
36370 060374052013014, District 1
36371 060374052013015, District 1
36372 060374052013016, District 1
36373 060374052021000, District 1
36374 060374052021001, District 1
36375 060374052021002, District 1
36376 060374052021003, District 1
36377 060374052021004, District 1
36378 060374052021005, District 1

36379 060374052021006, District 1
36380 060374052021007, District 1
36381 060374052022000, District 1
36382 060374052022001, District 1
36383 060374052022002, District 1
36384 060374052022003, District 1
36385 060374052022004, District 1
36386 060374052022005, District 1
36387 060374052022006, District 1
36388 060374052022007, District 1
36389 060374052023000, District 1
36390 060374052023001, District 1
36391 060374052023002, District 1
36392 060374052023003, District 1
36393 060374052023004, District 1
36394 060374052023005, District 1
36395 060374052031000, District 1
36396 060374052031001, District 1
36397 060374052031002, District 1
36398 060374052031003, District 1
36399 060374052031004, District 1
36400 060374052031005, District 1
36401 060374052032000, District 1
36402 060374052032001, District 1
36403 060374052032002, District 1
36404 060374052032003, District 1
36405 060374052032004, District 1
36406 060374052032005, District 1
36407 060374052032006, District 1
36408 060374052032007, District 1
36409 060374052032008, District 1
36410 060374053011000, District 1
36411 060374053011001, District 1
36412 060374053011002, District 1
36413 060374053011003, District 1
36414 060374053011004, District 1
36415 060374053011005, District 1
36416 060374053011006, District 1
36417 060374053011007, District 1
36418 060374053011008, District 1
36419 060374053011009, District 1
36420 060374053011010, District 1
36421 060374053011011, District 1
36422 060374053011012, District 1
36423 060374053011013, District 1
36424 060374053011014, District 1
36425 060374053011015, District 1

36426 060374053011016, District 1
36427 060374053012000, District 1
36428 060374053012001, District 1
36429 060374053012002, District 1
36430 060374053012003, District 1
36431 060374053012004, District 1
36432 060374053012005, District 1
36433 060374053012006, District 1
36434 060374053012007, District 1
36435 060374053012008, District 1
36436 060374053012009, District 1
36437 060374053012010, District 1
36438 060374053012011, District 1
36439 060374053021000, District 1
36440 060374053021001, District 1
36441 060374053021002, District 1
36442 060374053021003, District 1
36443 060374053021004, District 1
36444 060374053021005, District 1
36445 060374053021006, District 1
36446 060374053021007, District 1
36447 060374053021008, District 1
36448 060374053021009, District 1
36449 060374053021010, District 1
36450 060374053021011, District 1
36451 060374053021012, District 1
36452 060374053021013, District 1
36453 060374053021014, District 1
36454 060374053021015, District 1
36455 060374053021016, District 1
36456 060374053022000, District 1
36457 060374053022001, District 1
36458 060374053022002, District 1
36459 060374053022003, District 1
36460 060374053022004, District 1
36461 060374053022005, District 1
36462 060374053022006, District 1
36463 060374053022007, District 1
36464 060374053022008, District 1
36465 060374053022009, District 1
36466 060374053022010, District 1
36467 060374053022011, District 1
36468 060374053022012, District 1
36469 060374053022013, District 1
36470 060374053022014, District 1
36471 060374053022015, District 1
36472 060374053022016, District 1

36473 060374053022017, District 1
36474 060374053022018, District 1
36475 060374053022019, District 1
36476 060374053022020, District 1
36477 060374053023000, District 1
36478 060374053023001, District 1
36479 060374053023002, District 1
36480 060374053023003, District 1
36481 060374053023004, District 1
36482 060374053023005, District 1
36483 060374053023006, District 1
36484 060374053023007, District 1
36485 060374053023008, District 1
36486 060374053023009, District 1
36487 060374053023010, District 1
36488 060374053023011, District 1
36489 060374053023012, District 1
36490 060374053023013, District 1
36491 060374053023014, District 1
36492 060374053023015, District 1
36493 060374053023016, District 1
36494 060374053023017, District 1
36495 060374053023018, District 1
36496 060374053023019, District 1
36497 060374054001000, District 1
36498 060374054001001, District 1
36499 060374054001002, District 1
36500 060374054001003, District 1
36501 060374054001004, District 1
36502 060374054001005, District 1
36503 060374054001006, District 1
36504 060374054001007, District 1
36505 060374054001008, District 1
36506 060374054002000, District 1
36507 060374054002001, District 1
36508 060374054002002, District 1
36509 060374054002003, District 1
36510 060374054002004, District 1
36511 060374054002005, District 1
36512 060374054002006, District 1
36513 060374054002007, District 1
36514 060374054002008, District 1
36515 060374054002009, District 1
36516 060374054002010, District 1
36517 060374054002011, District 1
36518 060374054003000, District 1
36519 060374054003001, District 1

36520 060374054003002, District 1
36521 060374054003003, District 1
36522 060374054003004, District 1
36523 060374054003005, District 1
36524 060374054003006, District 1
36525 060374054003007, District 1
36526 060374054003008, District 1
36527 060374054003009, District 1
36528 060374054004000, District 1
36529 060374054004001, District 1
36530 060374054004002, District 1
36531 060374054004003, District 1
36532 060374054004004, District 1
36533 060374055001000, District 1
36534 060374055001001, District 1
36535 060374055001002, District 1
36536 060374055001003, District 1
36537 060374055001004, District 1
36538 060374055001005, District 1
36539 060374055001006, District 1
36540 060374055001007, District 1
36541 060374055001008, District 1
36542 060374055001009, District 1
36543 060374055001010, District 1
36544 060374055001011, District 1
36545 060374055001012, District 1
36546 060374055001013, District 1
36547 060374055001014, District 1
36548 060374055001015, District 1
36549 060374055001016, District 1
36550 060374055001017, District 1
36551 060374055001018, District 1
36552 060374055001019, District 1
36553 060374055002000, District 1
36554 060374055002001, District 1
36555 060374055002002, District 1
36556 060374055002003, District 1
36557 060374055002004, District 1
36558 060374055002005, District 1
36559 060374055002006, District 1
36560 060374055002007, District 1
36561 060374055002008, District 1
36562 060374055002009, District 1
36563 060374055002010, District 1
36564 060374055002011, District 1
36565 060374055002012, District 1
36566 060374055002013, District 1

36567 060374055003000, District 1
36568 060374055003001, District 1
36569 060374055003002, District 1
36570 060374055003003, District 1
36571 060374055003004, District 1
36572 060374055003005, District 1
36573 060374055003006, District 1
36574 060374055003007, District 1
36575 060374055003008, District 1
36576 060374055003009, District 1
36577 060374055003010, District 1
36578 060374055003011, District 1
36579 060374055003012, District 1
36580 060374055003013, District 1
36581 060374055003014, District 1
36582 060374055003015, District 1
36583 060374055003016, District 1
36584 060374055004000, District 1
36585 060374055004001, District 1
36586 060374055004002, District 1
36587 060374055004003, District 1
36588 060374055004004, District 1
36589 060374055004005, District 1
36590 060374055004006, District 1
36591 060374055004007, District 1
36592 060374055004008, District 1
36593 060374055004009, District 1
36594 060374055005000, District 1
36595 060374055005001, District 1
36596 060374055005002, District 1
36597 060374055005003, District 1
36598 060374055005004, District 1
36599 060374055005005, District 1
36600 060374055005006, District 1
36601 060374055005007, District 1
36602 060374056001000, District 1
36603 060374056001001, District 1
36604 060374056001002, District 1
36605 060374056001003, District 1
36606 060374056001004, District 1
36607 060374056001005, District 1
36608 060374056001006, District 1
36609 060374056001007, District 1
36610 060374056001008, District 1
36611 060374056001009, District 1
36612 060374056001010, District 1
36613 060374056002000, District 1

36614 060374056002001, District 1
36615 060374056002002, District 1
36616 060374056002003, District 1
36617 060374056002004, District 1
36618 060374056002005, District 1
36619 060374056002006, District 1
36620 060374056003000, District 1
36621 060374056003001, District 1
36622 060374056003002, District 1
36623 060374056003003, District 1
36624 060374056003004, District 1
36625 060374056003005, District 1
36626 060374056003006, District 1
36627 060374056003007, District 1
36628 060374056003008, District 1
36629 060374056004000, District 1
36630 060374056004001, District 1
36631 060374056004002, District 1
36632 060374056004003, District 1
36633 060374056004004, District 1
36634 060374056004005, District 1
36635 060374056004006, District 1
36636 060374056004007, District 1
36637 060374056005000, District 1
36638 060374056005001, District 1
36639 060374056005002, District 1
36640 060374056005003, District 1
36641 060374056005004, District 1
36642 060374056005005, District 1
36643 060374056005006, District 1
36644 060374056005007, District 1
36645 060374056005008, District 1
36646 060374056005009, District 1
36647 060374057011000, District 1
36648 060374057011001, District 1
36649 060374057011002, District 1
36650 060374057011003, District 1
36651 060374057011004, District 1
36652 060374057011005, District 1
36653 060374057011006, District 1
36654 060374057011007, District 1
36655 060374057011008, District 1
36656 060374057012000, District 1
36657 060374057012001, District 1
36658 060374057012002, District 1
36659 060374057012003, District 1
36660 060374057012004, District 1

36661 060374057012005, District 1
36662 060374057013000, District 1
36663 060374057013001, District 1
36664 060374057013002, District 1
36665 060374057013003, District 1
36666 060374057013004, District 1
36667 060374057013005, District 1
36668 060374057013006, District 1
36669 060374057021000, District 1
36670 060374057021001, District 1
36671 060374057021002, District 1
36672 060374057021003, District 1
36673 060374057021004, District 1
36674 060374057021005, District 1
36675 060374057021006, District 1
36676 060374057021007, District 1
36677 060374057021008, District 1
36678 060374057021009, District 1
36679 060374057021010, District 1
36680 060374057021011, District 1
36681 060374057021012, District 1
36682 060374057021013, District 1
36683 060374057021014, District 1
36684 060374057021015, District 1
36685 060374057021016, District 1
36686 060374057021017, District 1
36687 060374057021018, District 1
36688 060374057021019, District 1
36689 060374057021020, District 1
36690 060374057021021, District 1
36691 060374057021022, District 1
36692 060374057021023, District 1
36693 060374057021024, District 1
36694 060374057022000, District 1
36695 060374057022001, District 1
36696 060374057022002, District 1
36697 060374057022003, District 1
36698 060374057022004, District 1
36699 060374057022005, District 1
36700 060374057022006, District 1
36701 060374057022007, District 1
36702 060374057022008, District 1
36703 060374057022009, District 1
36704 060374057022010, District 1
36705 060374057022011, District 1
36706 060374057022012, District 1
36707 060374057022013, District 1

36708 060374057022014, District 1
36709 060374057022015, District 1
36710 060374058001000, District 1
36711 060374058001001, District 1
36712 060374058001002, District 1
36713 060374058001003, District 1
36714 060374058001004, District 1
36715 060374058001005, District 1
36716 060374058001006, District 1
36717 060374058001007, District 1
36718 060374058001008, District 1
36719 060374058001009, District 1
36720 060374058001010, District 1
36721 060374058001011, District 1
36722 060374058002000, District 1
36723 060374058002001, District 1
36724 060374058002002, District 1
36725 060374058002003, District 1
36726 060374058002004, District 1
36727 060374058002005, District 1
36728 060374058002006, District 1
36729 060374058002007, District 1
36730 060374058002008, District 1
36731 060374058003000, District 1
36732 060374058003001, District 1
36733 060374058003002, District 1
36734 060374058003003, District 1
36735 060374058003004, District 1
36736 060374058003005, District 1
36737 060374058003006, District 1
36738 060374058003007, District 1
36739 060374058003008, District 1
36740 060374058003009, District 1
36741 060374058003010, District 1
36742 060374058003011, District 1
36743 060374058003012, District 1
36744 060374058003013, District 1
36745 060374058003014, District 1
36746 060374058003015, District 1
36747 060374058003016, District 1
36748 060374059001000, District 1
36749 060374059001001, District 1
36750 060374059001002, District 1
36751 060374059001003, District 1
36752 060374059001004, District 1
36753 060374059001005, District 1
36754 060374059001006, District 1

36755 060374059001007, District 1
36756 060374059001008, District 1
36757 060374059001009, District 1
36758 060374059001010, District 1
36759 060374059001011, District 1
36760 060374059001012, District 1
36761 060374059001013, District 1
36762 060374059001014, District 1
36763 060374059001015, District 1
36764 060374059002000, District 1
36765 060374059002001, District 1
36766 060374059002002, District 1
36767 060374059002003, District 1
36768 060374059002004, District 1
36769 060374059002005, District 1
36770 060374059002006, District 1
36771 060374059002007, District 1
36772 060374059002008, District 1
36773 060374059002009, District 1
36774 060374059002010, District 1
36775 060374059002011, District 1
36776 060374059002012, District 1
36777 060374059002013, District 1
36778 060374059002014, District 1
36779 060374059002015, District 1
36780 060374059002016, District 1
36781 060374060001000, District 1
36782 060374060001001, District 1
36783 060374060001002, District 1
36784 060374060001003, District 1
36785 060374060001004, District 1
36786 060374060001005, District 1
36787 060374060001006, District 1
36788 060374060001007, District 1
36789 060374060001008, District 1
36790 060374060001009, District 1
36791 060374060001010, District 1
36792 060374060001011, District 1
36793 060374060001012, District 1
36794 060374060001013, District 1
36795 060374060001014, District 1
36796 060374060001015, District 1
36797 060374060001016, District 1
36798 060374060001017, District 1
36799 060374060001018, District 1
36800 060374060002000, District 1
36801 060374060002001, District 1

36802 060374060002002, District 1
36803 060374060002003, District 1
36804 060374060002004, District 1
36805 060374060002005, District 1
36806 060374060002006, District 1
36807 060374060002007, District 1
36808 060374060002008, District 1
36809 060374060002009, District 1
36810 060374060002010, District 1
36811 060374060002011, District 1
36812 060374060002012, District 1
36813 060374060002013, District 1
36814 060374060002014, District 1
36815 060374060002015, District 1
36816 060374060002016, District 1
36817 060374060002017, District 1
36818 060374060002018, District 1
36819 060374060002019, District 1
36820 060374060002020, District 1
36821 060374060002021, District 1
36822 060374060003000, District 1
36823 060374060003001, District 1
36824 060374060003002, District 1
36825 060374060003003, District 1
36826 060374060003004, District 1
36827 060374060003005, District 1
36828 060374060003006, District 1
36829 060374060003007, District 1
36830 060374060003008, District 1
36831 060374060003009, District 1
36832 060374060004000, District 1
36833 060374060004001, District 1
36834 060374060004002, District 1
36835 060374060004003, District 1
36836 060374060004004, District 1
36837 060374060004005, District 1
36838 060374060004006, District 1
36839 060374060004007, District 1
36840 060374060004008, District 1
36841 060374060004009, District 1
36842 060374060004010, District 1
36843 060374060004011, District 1
36844 060374060004012, District 1
36845 060374060004013, District 1
36846 060374060004014, District 1
36847 060374060004015, District 1
36848 060374060004016, District 1

36849 060374060004017, District 1
36850 060374060004018, District 1
36851 060374061011000, District 1
36852 060374061011001, District 1
36853 060374061011002, District 1
36854 060374061011003, District 1
36855 060374061011004, District 1
36856 060374061011005, District 1
36857 060374061011006, District 1
36858 060374061011007, District 1
36859 060374061011008, District 1
36860 060374061011009, District 1
36861 060374061011010, District 1
36862 060374061011011, District 1
36863 060374061011012, District 1
36864 060374061011013, District 1
36865 060374061012000, District 1
36866 060374061012001, District 1
36867 060374061012002, District 1
36868 060374061012003, District 1
36869 060374061012004, District 1
36870 060374061012005, District 1
36871 060374061012006, District 1
36872 060374061012007, District 1
36873 060374061012008, District 1
36874 060374061012009, District 1
36875 060374061012010, District 1
36876 060374061012011, District 1
36877 060374061012012, District 1
36878 060374061012013, District 1
36879 060374061012014, District 1
36880 060374061012015, District 1
36881 060374061012016, District 1
36882 060374061012017, District 1
36883 060374061012018, District 1
36884 060374061012019, District 1
36885 060374061012020, District 1
36886 060374061012021, District 1
36887 060374061012022, District 1
36888 060374061012023, District 1
36889 060374061012024, District 1
36890 060374061012025, District 1
36891 060374061012026, District 1
36892 060374061012027, District 1
36893 060374061012028, District 1
36894 060374061012029, District 1
36895 060374061012030, District 1

36896 060374061012031, District 1
36897 060374061012032, District 1
36898 060374061012033, District 1
36899 060374061012034, District 1
36900 060374061013000, District 1
36901 060374061013001, District 1
36902 060374061013002, District 1
36903 060374061013003, District 1
36904 060374061013004, District 1
36905 060374061013005, District 1
36906 060374061013006, District 1
36907 060374061013007, District 1
36908 060374061013008, District 1
36909 060374061013009, District 1
36910 060374061013010, District 1
36911 060374061013011, District 1
36912 060374061013012, District 1
36913 060374061013013, District 1
36914 060374061013014, District 1
36915 060374061013015, District 1
36916 060374061013016, District 1
36917 060374061031000, District 1
36918 060374061031001, District 1
36919 060374061031002, District 1
36920 060374061031003, District 1
36921 060374061031004, District 1
36922 060374061031005, District 1
36923 060374061031006, District 1
36924 060374061031007, District 1
36925 060374061031008, District 1
36926 060374061031009, District 1
36927 060374061032000, District 1
36928 060374061032001, District 1
36929 060374061032002, District 1
36930 060374061032003, District 1
36931 060374061032004, District 1
36932 060374061032005, District 1
36933 060374061032006, District 1
36934 060374061032007, District 1
36935 060374061032008, District 1
36936 060374061032009, District 1
36937 060374061032010, District 1
36938 060374061032011, District 1
36939 060374061032012, District 1
36940 060374061032013, District 1
36941 060374061032014, District 1
36942 060374061032015, District 1

36943 060374061032016, District 1
36944 060374061032017, District 1
36945 060374061032018, District 1
36946 060374061032019, District 1
36947 060374061032020, District 1
36948 060374061032021, District 1
36949 060374061032022, District 1
36950 060374061032023, District 1
36951 060374061032024, District 1
36952 060374061032025, District 1
36953 060374061032026, District 1
36954 060374061032027, District 1
36955 060374061032028, District 1
36956 060374061032029, District 1
36957 060374061032030, District 1
36958 060374061033000, District 1
36959 060374061033001, District 1
36960 060374061033002, District 1
36961 060374061033003, District 1
36962 060374061033004, District 1
36963 060374061033005, District 1
36964 060374061033006, District 1
36965 060374061033007, District 1
36966 060374061033008, District 1
36967 060374061033009, District 1
36968 060374061033010, District 1
36969 060374061033011, District 1
36970 060374061033012, District 1
36971 060374061033013, District 1
36972 060374061033014, District 1
36973 060374061033015, District 1
36974 060374061033016, District 1
36975 060374061033017, District 1
36976 060374061033018, District 1
36977 060374061033019, District 1
36978 060374061033020, District 1
36979 060374061033021, District 1
36980 060374061033022, District 1
36981 060374061033023, District 1
36982 060374061033024, District 1
36983 060374061033025, District 1
36984 060374061033026, District 1
36985 060374061033027, District 1
36986 060374061033028, District 1
36987 060374061034000, District 1
36988 060374061034001, District 1
36989 060374061034002, District 1

36990 060374061034003, District 1
36991 060374061034004, District 1
36992 060374061034005, District 1
36993 060374061034006, District 1
36994 060374061034007, District 1
36995 060374061034008, District 1
36996 060374061034009, District 1
36997 060374061034010, District 1
36998 060374061034011, District 1
36999 060374061034012, District 1
37000 060374061034013, District 1
37001 060374061034014, District 1
37002 060374062011000, District 1
37003 060374062011001, District 1
37004 060374062011002, District 1
37005 060374062011003, District 1
37006 060374062011004, District 1
37007 060374062011005, District 1
37008 060374062011006, District 1
37009 060374062011007, District 1
37010 060374062011008, District 1
37011 060374062012000, District 1
37012 060374062012001, District 1
37013 060374062012002, District 1
37014 060374062012003, District 1
37015 060374062012004, District 1
37016 060374062012005, District 1
37017 060374062012006, District 1
37018 060374062012007, District 1
37019 060374062012008, District 1
37020 060374062012009, District 1
37021 060374062012010, District 1
37022 060374062012011, District 1
37023 060374063001000, District 1
37024 060374063001001, District 1
37025 060374063001002, District 1
37026 060374063001003, District 1
37027 060374063001004, District 1
37028 060374063001005, District 1
37029 060374063001006, District 1
37030 060374063001007, District 1
37031 060374063001008, District 1
37032 060374063001009, District 1
37033 060374063001010, District 1
37034 060374063001011, District 1
37035 060374063001012, District 1
37036 060374063001013, District 1

37037 060374063001014, District 1
37038 060374063001015, District 1
37039 060374063001016, District 1
37040 060374063001017, District 1
37041 060374063001018, District 1
37042 060374063001019, District 1
37043 060374063001020, District 1
37044 060374063001021, District 1
37045 060374063001022, District 1
37046 060374063001023, District 1
37047 060374063001024, District 1
37048 060374063001025, District 1
37049 060374063001026, District 1
37050 060374063001027, District 1
37051 060374063001028, District 1
37052 060374063001029, District 1
37053 060374063001030, District 1
37054 060374063001031, District 1
37055 060374063001032, District 1
37056 060374063001033, District 1
37057 060374063002000, District 1
37058 060374063002001, District 1
37059 060374063002002, District 1
37060 060374063002003, District 1
37061 060374063002004, District 1
37062 060374063002005, District 1
37063 060374063002006, District 1
37064 060374063002007, District 1
37065 060374063002008, District 1
37066 060374063002009, District 1
37067 060374063002010, District 1
37068 060374063002011, District 1
37069 060374063002012, District 1
37070 060374063002013, District 1
37071 060374063002014, District 1
37072 060374063002015, District 1
37073 060374063002016, District 1
37074 060374063002017, District 1
37075 060374063002018, District 1
37076 060374063003000, District 1
37077 060374063003001, District 1
37078 060374063003002, District 1
37079 060374063003003, District 1
37080 060374063003004, District 1
37081 060374063003005, District 1
37082 060374063003006, District 1
37083 060374063003007, District 1

37084 060374063003008, District 1
37085 060374063003009, District 1
37086 060374063003010, District 1
37087 060374063003011, District 1
37088 060374063003012, District 1
37089 060374063003013, District 1
37090 060374064131000, District 1
37091 060374064131001, District 1
37092 060374064131002, District 1
37093 060374064131003, District 1
37094 060374064131004, District 1
37095 060374064131005, District 1
37096 060374064131006, District 1
37097 060374064132000, District 1
37098 060374064132001, District 1
37099 060374064132002, District 1
37100 060374064132003, District 1
37101 060374064132004, District 1
37102 060374064132005, District 1
37103 060374064132006, District 1
37104 060374064132007, District 1
37105 060374064132008, District 1
37106 060374064132009, District 1
37107 060374064132010, District 1
37108 060374064132011, District 1
37109 060374064132012, District 1
37110 060374064132013, District 1
37111 060374064132014, District 1
37112 060374064132015, District 1
37113 060374064132016, District 1
37114 060374064132017, District 1
37115 060374064133000, District 1
37116 060374064133001, District 1
37117 060374064133002, District 1
37118 060374064133003, District 1
37119 060374064133004, District 1
37120 060374064133005, District 1
37121 060374064133006, District 1
37122 060374064133007, District 1
37123 060374064133008, District 1
37124 060374064133009, District 1
37125 060374064133010, District 1
37126 060374064133011, District 1
37127 060374064133012, District 1
37128 060374064133013, District 1
37129 060374064133014, District 1
37130 060374064134000, District 1

37131 060374064134001, District 1
37132 060374064134002, District 1
37133 060374064134003, District 1
37134 060374064134004, District 1
37135 060374064134005, District 1
37136 060374064134006, District 1
37137 060374064134007, District 1
37138 060374064134008, District 1
37139 060374064134009, District 1
37140 060374064134010, District 1
37141 060374064134011, District 1
37142 060374064134012, District 1
37143 060374064134013, District 1
37144 060374064135000, District 1
37145 060374064135001, District 1
37146 060374064135002, District 1
37147 060374064135003, District 1
37148 060374064135004, District 1
37149 060374064135005, District 1
37150 060374064135006, District 1
37151 060374064135007, District 1
37152 060374064135008, District 1
37153 060374064135009, District 1
37154 060374064135010, District 1
37155 060374064135011, District 1
37156 060374064135012, District 1
37157 060374064135013, District 1
37158 060374064136000, District 1
37159 060374064136001, District 1
37160 060374064136002, District 1
37161 060374064136003, District 1
37162 060374064136004, District 1
37163 060374064136005, District 1
37164 060374064136006, District 1
37165 060374064136007, District 1
37166 060374064136008, District 1
37167 060374065001000, District 1
37168 060374065001001, District 1
37169 060374065001002, District 1
37170 060374065001003, District 1
37171 060374065001004, District 1
37172 060374065001005, District 1
37173 060374065001006, District 1
37174 060374065001007, District 1
37175 060374065001008, District 1
37176 060374065001009, District 1
37177 060374065001010, District 1

37178 060374065001011, District 1
37179 060374065002000, District 1
37180 060374065002001, District 1
37181 060374065002002, District 1
37182 060374065002003, District 1
37183 060374065002004, District 1
37184 060374065002005, District 1
37185 060374065002006, District 1
37186 060374065002007, District 1
37187 060374065002008, District 1
37188 060374065002009, District 1
37189 060374065002010, District 1
37190 060374065002011, District 1
37191 060374065002012, District 1
37192 060374065002013, District 1
37193 060374065002014, District 1
37194 060374065002015, District 1
37195 060374065002016, District 1
37196 060374065002017, District 1
37197 060374065003000, District 1
37198 060374065003001, District 1
37199 060374065003002, District 1
37200 060374065003003, District 1
37201 060374065003004, District 1
37202 060374065003005, District 1
37203 060374065003006, District 1
37204 060374065003007, District 1
37205 060374065003008, District 1
37206 060374065003009, District 1
37207 060374065003010, District 1
37208 060374065003011, District 1
37209 060374065003012, District 1
37210 060374065003013, District 1
37211 060374065003014, District 1
37212 060374065003015, District 1
37213 060374065003016, District 1
37214 060374065003017, District 1
37215 060374065003018, District 1
37216 060374065003019, District 1
37217 060374065003020, District 1
37218 060374065003021, District 1
37219 060374065004000, District 1
37220 060374065004001, District 1
37221 060374065004002, District 1
37222 060374065004003, District 1
37223 060374065004004, District 1
37224 060374065004005, District 1

37225 060374065004006, District 1
37226 060374065004007, District 1
37227 060374065004008, District 1
37228 060374065004009, District 1
37229 060374065004010, District 1
37230 060374065004011, District 1
37231 060374065004012, District 1
37232 060374065004013, District 1
37233 060374065004014, District 1
37234 060374065004015, District 1
37235 060374065004016, District 1
37236 060374065004017, District 1
37237 060374065004018, District 1
37238 060374065004019, District 1
37239 060374065004020, District 1
37240 060374065004021, District 1
37241 060374065004022, District 1
37242 060374066011000, District 1
37243 060374066011001, District 1
37244 060374066011002, District 1
37245 060374066011003, District 1
37246 060374066011004, District 1
37247 060374066011005, District 1
37248 060374066011006, District 1
37249 060374066011007, District 1
37250 060374066011008, District 1
37251 060374066011009, District 1
37252 060374066011010, District 1
37253 060374066011011, District 1
37254 060374066011012, District 1
37255 060374066012000, District 1
37256 060374066012001, District 1
37257 060374066012002, District 1
37258 060374066012003, District 1
37259 060374066012004, District 1
37260 060374066012005, District 1
37261 060374066012006, District 1
37262 060374066012007, District 1
37263 060374066012008, District 1
37264 060374066012009, District 1
37265 060374066012010, District 1
37266 060374066012011, District 1
37267 060374066012012, District 1
37268 060374066012013, District 1
37269 060374066012014, District 1
37270 060374066013000, District 1
37271 060374066013001, District 1

37272 060374066013002, District 1
37273 060374066013003, District 1
37274 060374066013004, District 1
37275 060374066013005, District 1
37276 060374066013006, District 1
37277 060374066013007, District 1
37278 060374066013008, District 1
37279 060374066013009, District 1
37280 060374066013010, District 1
37281 060374066013011, District 1
37282 060374066013012, District 1
37283 060374066021000, District 1
37284 060374066021001, District 1
37285 060374066021002, District 1
37286 060374066021003, District 1
37287 060374066021004, District 1
37288 060374066021005, District 1
37289 060374066021006, District 1
37290 060374066021007, District 1
37291 060374066021008, District 1
37292 060374066021009, District 1
37293 060374066021010, District 1
37294 060374066021011, District 1
37295 060374066021012, District 1
37296 060374066021013, District 1
37297 060374066021014, District 1
37298 060374066022000, District 1
37299 060374066022001, District 1
37300 060374066022002, District 1
37301 060374066022003, District 1
37302 060374066022004, District 1
37303 060374066022005, District 1
37304 060374066022006, District 1
37305 060374066022007, District 1
37306 060374066023000, District 1
37307 060374066023001, District 1
37308 060374066023002, District 1
37309 060374066023003, District 1
37310 060374066023004, District 1
37311 060374066023005, District 1
37312 060374066023006, District 1
37313 060374066023007, District 1
37314 060374066023008, District 1
37315 060374066023009, District 1
37316 060374066023010, District 1
37317 060374066023011, District 1
37318 060374066023012, District 1

37319 060374066023013, District 1
37320 060374067011000, District 1
37321 060374067011001, District 1
37322 060374067011002, District 1
37323 060374067011003, District 1
37324 060374067011004, District 1
37325 060374067011005, District 1
37326 060374067011006, District 1
37327 060374067011007, District 1
37328 060374067011008, District 1
37329 060374067012000, District 1
37330 060374067012001, District 1
37331 060374067012002, District 1
37332 060374067012003, District 1
37333 060374067012004, District 1
37334 060374067012005, District 1
37335 060374067012006, District 1
37336 060374067012007, District 1
37337 060374067012008, District 1
37338 060374067012009, District 1
37339 060374067012010, District 1
37340 060374067012011, District 1
37341 060374067012012, District 1
37342 060374067012013, District 1
37343 060374067021000, District 1
37344 060374067021001, District 1
37345 060374067021002, District 1
37346 060374067021003, District 1
37347 060374067021004, District 1
37348 060374067021005, District 1
37349 060374067021006, District 1
37350 060374067021007, District 1
37351 060374067021008, District 1
37352 060374067021009, District 1
37353 060374067021010, District 1
37354 060374067021011, District 1
37355 060374067021012, District 1
37356 060374067021013, District 1
37357 060374067021014, District 1
37358 060374067021015, District 1
37359 060374067021016, District 1
37360 060374067021017, District 1
37361 060374067021018, District 1
37362 060374067022000, District 1
37363 060374067022001, District 1
37364 060374067022002, District 1
37365 060374067022003, District 1

37366 060374067022004, District 1
37367 060374067022005, District 1
37368 060374067022006, District 1
37369 060374067022007, District 1
37370 060374067022008, District 1
37371 060374067022009, District 1
37372 060374067022010, District 1
37373 060374067023000, District 1
37374 060374067023001, District 1
37375 060374067023002, District 1
37376 060374067023003, District 1
37377 060374067023004, District 1
37378 060374067023005, District 1
37379 060374067023006, District 1
37380 060374067023007, District 1
37381 060374067023008, District 1
37382 060374067023009, District 1
37383 060374067024000, District 1
37384 060374067024001, District 1
37385 060374067024002, District 1
37386 060374067024003, District 1
37387 060374067024004, District 1
37388 060374067024005, District 1
37389 060374067024006, District 1
37390 060374067024007, District 1
37391 060374067024008, District 1
37392 060374067024009, District 1
37393 060374067024010, District 1
37394 060374067024011, District 1
37395 060374067024012, District 1
37396 060374067024013, District 1
37397 060374067024014, District 1
37398 060374067024015, District 1
37399 060374067024016, District 1
37400 060374067024017, District 1
37401 060374067024018, District 1
37402 060374067024019, District 1
37403 060374067024020, District 1
37404 060374067024021, District 1
37405 060374067024022, District 1
37406 060374067024023, District 1
37407 060374067024024, District 1
37408 060374067024025, District 1
37409 060374067024026, District 1
37410 060374067024027, District 1
37411 060374067024028, District 1
37412 060374067024029, District 1

37413 060374067024030, District 1
37414 060374067024031, District 1
37415 060374067024032, District 1
37416 060374067024033, District 1
37417 060374067024034, District 1
37418 060374067024035, District 1
37419 060374067024036, District 1
37420 060374067024037, District 1
37421 060374068011000, District 1
37422 060374068011001, District 1
37423 060374068011002, District 1
37424 060374068011003, District 1
37425 060374068011004, District 1
37426 060374068011005, District 1
37427 060374068011006, District 1
37428 060374068011007, District 1
37429 060374068011008, District 1
37430 060374068011009, District 1
37431 060374068011010, District 1
37432 060374068011011, District 1
37433 060374068011012, District 1
37434 060374068011013, District 1
37435 060374068012000, District 1
37436 060374068012001, District 1
37437 060374068012002, District 1
37438 060374068012003, District 1
37439 060374068012004, District 1
37440 060374068012005, District 1
37441 060374068012006, District 1
37442 060374068012007, District 1
37443 060374068012008, District 1
37444 060374068012009, District 1
37445 060374068012010, District 1
37446 060374068012011, District 1
37447 060374068012012, District 1
37448 060374068012013, District 1
37449 060374068012014, District 1
37450 060374068012015, District 1
37451 060374068012016, District 1
37452 060374068012017, District 1
37453 060374068012018, District 1
37454 060374068012019, District 1
37455 060374068013000, District 1
37456 060374068013001, District 1
37457 060374068013002, District 1
37458 060374068013003, District 1
37459 060374068013004, District 1

37460 060374068013005, District 1
37461 060374068013006, District 1
37462 060374068013007, District 1
37463 060374068013008, District 1
37464 060374068013009, District 1
37465 060374068013010, District 1
37466 060374068013011, District 1
37467 060374068013012, District 1
37468 060374069031000, District 1
37469 060374069031001, District 1
37470 060374069031002, District 1
37471 060374069032000, District 1
37472 060374069032001, District 1
37473 060374069032002, District 1
37474 060374069032003, District 1
37475 060374069032004, District 1
37476 060374069032005, District 1
37477 060374069032006, District 1
37478 060374069032007, District 1
37479 060374069032008, District 1
37480 060374069033000, District 1
37481 060374069033001, District 1
37482 060374069033002, District 1
37483 060374069033003, District 1
37484 060374069033004, District 1
37485 060374069033005, District 1
37486 060374069033006, District 1
37487 060374069033007, District 1
37488 060374069034000, District 1
37489 060374069034001, District 1
37490 060374069034002, District 1
37491 060374069034003, District 1
37492 060374069034004, District 1
37493 060374069034005, District 1
37494 060374069034006, District 1
37495 060374069034007, District 1
37496 060374069034008, District 1
37497 060374069034009, District 1
37498 060374069034010, District 1
37499 060374069034011, District 1
37500 060374069034012, District 1
37501 060374069034013, District 1
37502 060374069034014, District 1
37503 060374069034015, District 1
37504 060374069035000, District 1
37505 060374069035001, District 1
37506 060374069035002, District 1

37507 060374069035003, District 1
37508 060374069035004, District 1
37509 060374069035005, District 1
37510 060374069035006, District 1
37511 060374069036000, District 1
37512 060374069036001, District 1
37513 060374069036002, District 1
37514 060374069036003, District 1
37515 060374069036004, District 1
37516 060374069036005, District 1
37517 060374069036006, District 1
37518 060374069036007, District 1
37519 060374069036008, District 1
37520 060374070011000, District 1
37521 060374070011001, District 1
37522 060374070011002, District 1
37523 060374070011003, District 1
37524 060374070011004, District 1
37525 060374070011005, District 1
37526 060374070012000, District 1
37527 060374070012001, District 1
37528 060374070012002, District 1
37529 060374070012003, District 1
37530 060374070012004, District 1
37531 060374070012005, District 1
37532 060374070012006, District 1
37533 060374070012007, District 1
37534 060374070012008, District 1
37535 060374070012009, District 1
37536 060374070012010, District 1
37537 060374070012011, District 1
37538 060374070012012, District 1
37539 060374070012013, District 1
37540 060374070012014, District 1
37541 060374070012015, District 1
37542 060374070013000, District 1
37543 060374070013001, District 1
37544 060374070013002, District 1
37545 060374070013003, District 1
37546 060374070013004, District 1
37547 060374070013005, District 1
37548 060374070013006, District 1
37549 060374070013007, District 1
37550 060374070013008, District 1
37551 060374070013009, District 1
37552 060374070021000, District 1
37553 060374070021001, District 1

37554 060374070021002, District 1
37555 060374070021003, District 1
37556 060374070021004, District 1
37557 060374070021005, District 1
37558 060374070021006, District 1
37559 060374070021007, District 1
37560 060374070021008, District 1
37561 060374070021009, District 1
37562 060374070022000, District 1
37563 060374070022001, District 1
37564 060374070022002, District 1
37565 060374070022003, District 1
37566 060374070022004, District 1
37567 060374070022005, District 1
37568 060374070022006, District 1
37569 060374070022007, District 1
37570 060374070022008, District 1
37571 060374070022009, District 1
37572 060374070022010, District 1
37573 060374070022011, District 1
37574 060374070022012, District 1
37575 060374070022013, District 1
37576 060374070022014, District 1
37577 060374070022015, District 1
37578 060374070022016, District 1
37579 060374070022017, District 1
37580 060374070022018, District 1
37581 060374070022019, District 1
37582 060374070022020, District 1
37583 060374070022021, District 1
37584 060374070022022, District 1
37585 060374070022023, District 1
37586 060374070022024, District 1
37587 060374070022025, District 1
37588 060374070022026, District 1
37589 060374070022027, District 1
37590 060374070022028, District 1
37591 060374070022029, District 1
37592 060374070022030, District 1
37593 060374070022031, District 1
37594 060374070022032, District 1
37595 060374070022033, District 1
37596 060374070022034, District 1
37597 060374070022035, District 1
37598 060374070022036, District 1
37599 060374070022037, District 1
37600 060374070022038, District 1

37601 060374070022039, District 1
37602 060374070022040, District 1
37603 060374070022041, District 1
37604 060374070022042, District 1
37605 060374070022043, District 1
37606 060374070022044, District 1
37607 060374070022045, District 1
37608 060374070022046, District 1
37609 060374070022047, District 1
37610 060374070022048, District 1
37611 060374070022049, District 1
37612 060374070022050, District 1
37613 060374070022051, District 1
37614 060374071011000, District 1
37615 060374071011001, District 1
37616 060374071011002, District 1
37617 060374071011003, District 1
37618 060374071011004, District 1
37619 060374071011005, District 1
37620 060374071012000, District 1
37621 060374071012001, District 1
37622 060374071012002, District 1
37623 060374071012003, District 1
37624 060374071012004, District 1
37625 060374071012005, District 1
37626 060374071012006, District 1
37627 060374071012007, District 1
37628 060374071012008, District 1
37629 060374071012009, District 1
37630 060374071012010, District 1
37631 060374071012011, District 1
37632 060374071012012, District 1
37633 060374071012013, District 1
37634 060374071012014, District 1
37635 060374071012015, District 1
37636 060374071012016, District 1
37637 060374071012017, District 1
37638 060374071013000, District 1
37639 060374071013001, District 1
37640 060374071013002, District 1
37641 060374071013003, District 1
37642 060374071013004, District 1
37643 060374071013005, District 1
37644 060374071013006, District 1
37645 060374071021000, District 1
37646 060374071021001, District 1
37647 060374071021002, District 1

37648 060374071021003, District 1
37649 060374071021004, District 1
37650 060374071022000, District 1
37651 060374071022001, District 1
37652 060374071022002, District 1
37653 060374071022003, District 1
37654 060374071022004, District 1
37655 060374071022005, District 1
37656 060374071022006, District 1
37657 060374071022007, District 1
37658 060374071022008, District 1
37659 060374071023000, District 1
37660 060374071023001, District 1
37661 060374071023002, District 1
37662 060374071023003, District 1
37663 060374071023004, District 1
37664 060374071023005, District 1
37665 060374071023006, District 1
37666 060374072011000, District 1
37667 060374072011001, District 1
37668 060374072011002, District 1
37669 060374072011003, District 1
37670 060374072011004, District 1
37671 060374072011005, District 1
37672 060374072011006, District 1
37673 060374072011007, District 1
37674 060374072011008, District 1
37675 060374072012000, District 1
37676 060374072012001, District 1
37677 060374072012002, District 1
37678 060374072012003, District 1
37679 060374072012004, District 1
37680 060374072012005, District 1
37681 060374072012006, District 1
37682 060374072012007, District 1
37683 060374072012008, District 1
37684 060374072012009, District 1
37685 060374072012010, District 1
37686 060374072021000, District 1
37687 060374072021001, District 1
37688 060374072021002, District 1
37689 060374072021003, District 1
37690 060374072021004, District 1
37691 060374072021005, District 1
37692 060374072021006, District 1
37693 060374072021007, District 1
37694 060374072021008, District 1

37695 060374072022000, District 1
37696 060374072022001, District 1
37697 060374072022002, District 1
37698 060374072022003, District 1
37699 060374072022004, District 1
37700 060374072022005, District 1
37701 060374072022006, District 1
37702 060374072022007, District 1
37703 060374072022008, District 1
37704 060374072022009, District 1
37705 060374072022010, District 1
37706 060374072022011, District 1
37707 060374073011000, District 1
37708 060374073011001, District 1
37709 060374073011002, District 1
37710 060374073011003, District 1
37711 060374073011004, District 1
37712 060374073011005, District 1
37713 060374073011006, District 1
37714 060374073011007, District 1
37715 060374073011008, District 1
37716 060374073012000, District 1
37717 060374073012001, District 1
37718 060374073012002, District 1
37719 060374073012003, District 1
37720 060374073012004, District 1
37721 060374073012005, District 1
37722 060374073013000, District 1
37723 060374073013001, District 1
37724 060374073013002, District 1
37725 060374073013003, District 1
37726 060374073013004, District 1
37727 060374073013005, District 1
37728 060374073014000, District 1
37729 060374073014001, District 1
37730 060374073014002, District 1
37731 060374073014003, District 1
37732 060374073014004, District 1
37733 060374073014005, District 1
37734 060374073014006, District 1
37735 060374073014007, District 1
37736 060374073021000, District 1
37737 060374073021001, District 1
37738 060374073021002, District 1
37739 060374073021003, District 1
37740 060374073021004, District 1
37741 060374073021005, District 1

37742 060374073022000, District 1
37743 060374073022001, District 1
37744 060374073022002, District 1
37745 060374073022003, District 1
37746 060374073022004, District 1
37747 060374073022005, District 1
37748 060374073022006, District 1
37749 060374073023000, District 1
37750 060374073023001, District 1
37751 060374073023002, District 1
37752 060374073023003, District 1
37753 060374073023004, District 1
37754 060374073023005, District 1
37755 060374073023006, District 1
37756 060374073023007, District 1
37757 060374074001000, District 1
37758 060374074001001, District 1
37759 060374074001002, District 1
37760 060374074001003, District 1
37761 060374074001004, District 1
37762 060374074001005, District 1
37763 060374074001006, District 1
37764 060374074001007, District 1
37765 060374074001008, District 1
37766 060374074001009, District 1
37767 060374074001010, District 1
37768 060374074001011, District 1
37769 060374074001012, District 1
37770 060374074001013, District 1
37771 060374074001014, District 1
37772 060374074001015, District 1
37773 060374074001016, District 1
37774 060374074001017, District 1
37775 060374074001018, District 1
37776 060374074001019, District 1
37777 060374074001020, District 1
37778 060374075011000, District 1
37779 060374075011001, District 1
37780 060374075011002, District 1
37781 060374075011003, District 1
37782 060374075011004, District 1
37783 060374075011005, District 1
37784 060374075011006, District 1
37785 060374075011007, District 1
37786 060374075011008, District 1
37787 060374075011009, District 1
37788 060374075011010, District 1

37789 060374075011011, District 1
37790 060374075011012, District 1
37791 060374075012000, District 1
37792 060374075012001, District 1
37793 060374075012002, District 1
37794 060374075012003, District 1
37795 060374075012004, District 1
37796 060374075012005, District 1
37797 060374075012006, District 1
37798 060374075013000, District 1
37799 060374075013001, District 1
37800 060374075013002, District 1
37801 060374075013003, District 1
37802 060374075013004, District 1
37803 060374075013005, District 1
37804 060374075013006, District 1
37805 060374075013007, District 1
37806 060374075014000, District 1
37807 060374075014001, District 1
37808 060374075014002, District 1
37809 060374075014003, District 1
37810 060374075014004, District 1
37811 060374075014005, District 1
37812 060374075021000, District 1
37813 060374075021001, District 1
37814 060374075021002, District 1
37815 060374075021003, District 1
37816 060374075022000, District 1
37817 060374075022001, District 1
37818 060374075022002, District 1
37819 060374075022003, District 1
37820 060374075022004, District 1
37821 060374075022005, District 1
37822 060374075022006, District 1
37823 060374075022007, District 1
37824 060374075022008, District 1
37825 060374075023000, District 1
37826 060374075023001, District 1
37827 060374075023002, District 1
37828 060374075023003, District 1
37829 060374075023004, District 1
37830 060374076011000, District 1
37831 060374076011001, District 1
37832 060374076011002, District 1
37833 060374076011003, District 1
37834 060374076011004, District 1
37835 060374076011005, District 1

37836 060374076011006, District 1
37837 060374076011007, District 1
37838 060374076011008, District 1
37839 060374076011009, District 1
37840 060374076011010, District 1
37841 060374076011011, District 1
37842 060374076012000, District 1
37843 060374076012001, District 1
37844 060374076012002, District 1
37845 060374076012003, District 1
37846 060374076012004, District 1
37847 060374076012005, District 1
37848 060374076012006, District 1
37849 060374076012007, District 1
37850 060374076012008, District 1
37851 060374076012009, District 1
37852 060374076013000, District 1
37853 060374076013001, District 1
37854 060374076013002, District 1
37855 060374076013003, District 1
37856 060374076013004, District 1
37857 060374076013005, District 1
37858 060374076013006, District 1
37859 060374076021000, District 1
37860 060374076021001, District 1
37861 060374076021002, District 1
37862 060374076021003, District 1
37863 060374076021004, District 1
37864 060374076021005, District 1
37865 060374076022000, District 1
37866 060374076022001, District 1
37867 060374076022002, District 1
37868 060374076022003, District 1
37869 060374076022004, District 1
37870 060374076022005, District 1
37871 060374076022006, District 1
37872 060374076023000, District 1
37873 060374076023001, District 1
37874 060374076023002, District 1
37875 060374076023003, District 1
37876 060374076023004, District 1
37877 060374076023005, District 1
37878 060374076023006, District 1
37879 060374076023007, District 1
37880 060374076023008, District 1
37881 060374076024000, District 1
37882 060374076024001, District 1

37883 060374076024002, District 1
37884 060374076024003, District 1
37885 060374076024004, District 1
37886 060374076024005, District 1
37887 060374076024006, District 1
37888 060374076024007, District 1
37889 060374077011000, District 1
37890 060374077011001, District 1
37891 060374077011002, District 1
37892 060374077011003, District 1
37893 060374077011004, District 1
37894 060374077011005, District 1
37895 060374077011006, District 1
37896 060374077011007, District 1
37897 060374077011008, District 1
37898 060374077011009, District 1
37899 060374077011010, District 1
37900 060374077011011, District 1
37901 060374077012000, District 1
37902 060374077012001, District 1
37903 060374077012002, District 1
37904 060374077012003, District 1
37905 060374077012004, District 1
37906 060374077012005, District 1
37907 060374077012006, District 1
37908 060374077012007, District 1
37909 060374077012008, District 1
37910 060374077012009, District 1
37911 060374077012010, District 1
37912 060374077012011, District 1
37913 060374077012012, District 1
37914 060374077012013, District 1
37915 060374077013000, District 1
37916 060374077013001, District 1
37917 060374077013002, District 1
37918 060374077013003, District 1
37919 060374077013004, District 1
37920 060374077013005, District 1
37921 060374077021000, District 1
37922 060374077021001, District 1
37923 060374077021002, District 1
37924 060374077021003, District 1
37925 060374077021004, District 1
37926 060374077021005, District 1
37927 060374077021006, District 1
37928 060374077021007, District 1
37929 060374077021008, District 1

37930 060374077021009, District 1
37931 060374077021010, District 1
37932 060374077021011, District 1
37933 060374077021012, District 1
37934 060374077021013, District 1
37935 060374077021014, District 1
37936 060374077021015, District 1
37937 060374077021016, District 1
37938 060374077021017, District 1
37939 060374077021018, District 1
37940 060374077021019, District 1
37941 060374077021020, District 1
37942 060374077022000, District 1
37943 060374077022001, District 1
37944 060374077022002, District 1
37945 060374077022003, District 1
37946 060374077022004, District 1
37947 060374077022005, District 1
37948 060374077022006, District 1
37949 060374077022007, District 1
37950 060374077022008, District 1
37951 060374077022009, District 1
37952 060374077022010, District 1
37953 060374077023000, District 1
37954 060374077023001, District 1
37955 060374077023002, District 1
37956 060374077023003, District 1
37957 060374077023004, District 1
37958 060374077024000, District 1
37959 060374077024001, District 1
37960 060374077024002, District 1
37961 060374077024003, District 1
37962 060374077024004, District 1
37963 060374077024005, District 1
37964 060374077024006, District 1
37965 060374077024007, District 1
37966 060374077024008, District 1
37967 060374077024009, District 1
37968 060374077024010, District 1
37969 060374077024011, District 1
37970 060374077024012, District 1
37971 060374077024013, District 1
37972 060374077024014, District 1
37973 060374077024015, District 1
37974 060374077024016, District 1
37975 060374077024017, District 1
37976 060374077024018, District 1

37977 060374077024019, District 1
37978 060374077024020, District 1
37979 060374077024021, District 1
37980 060374077024022, District 1
37981 060374077024023, District 1
37982 060374077024024, District 1
37983 060374078011000, District 1
37984 060374078011001, District 1
37985 060374078011002, District 1
37986 060374078011003, District 1
37987 060374078011004, District 1
37988 060374078011005, District 1
37989 060374078011006, District 1
37990 060374078012000, District 1
37991 060374078012001, District 1
37992 060374078012002, District 1
37993 060374078012003, District 1
37994 060374078012004, District 1
37995 060374078012005, District 1
37996 060374078012006, District 1
37997 060374078012007, District 1
37998 060374078013000, District 1
37999 060374078013001, District 1
38000 060374078013002, District 1
38001 060374078013003, District 1
38002 060374078013004, District 1
38003 060374078013005, District 1
38004 060374078013006, District 1
38005 060374078013007, District 1
38006 060374078013008, District 1
38007 060374078013009, District 1
38008 060374078013010, District 1
38009 060374078021000, District 1
38010 060374078021001, District 1
38011 060374078021002, District 1
38012 060374078021003, District 1
38013 060374078021004, District 1
38014 060374078021005, District 1
38015 060374078021006, District 1
38016 060374078021007, District 1
38017 060374078022000, District 1
38018 060374078022001, District 1
38019 060374078022002, District 1
38020 060374078022003, District 1
38021 060374078022004, District 1
38022 060374078022005, District 1
38023 060374078022006, District 1

38024 060374078022007, District 1
38025 060374078023000, District 1
38026 060374078023001, District 1
38027 060374078023002, District 1
38028 060374078023003, District 1
38029 060374078023004, District 1
38030 060374078023005, District 1
38031 060374078023006, District 1
38032 060374078023007, District 1
38033 060374078023008, District 1
38034 060374078023009, District 1
38035 060374078023010, District 1
38036 060374079011000, District 1
38037 060374079011001, District 1
38038 060374079011002, District 1
38039 060374079011003, District 1
38040 060374079012000, District 1
38041 060374079012001, District 1
38042 060374079012002, District 1
38043 060374079012003, District 1
38044 060374079012004, District 1
38045 060374079012005, District 1
38046 060374079012006, District 1
38047 060374079012007, District 1
38048 060374079012008, District 1
38049 060374079012009, District 1
38050 060374079013000, District 1
38051 060374079013001, District 1
38052 060374079013002, District 1
38053 060374079013003, District 1
38054 060374079013004, District 1
38055 060374079013005, District 1
38056 060374079013006, District 1
38057 060374079013007, District 1
38058 060374079013008, District 1
38059 060374079013009, District 1
38060 060374079013010, District 1
38061 060374079013011, District 1
38062 060374079013012, District 1
38063 060374079021000, District 1
38064 060374079021001, District 1
38065 060374079021002, District 1
38066 060374079021003, District 1
38067 060374079021004, District 1
38068 060374079021005, District 1
38069 060374079021006, District 1
38070 060374079021007, District 1

38071 060374079021008, District 1
38072 060374079021009, District 1
38073 060374079021010, District 1
38074 060374079021011, District 1
38075 060374080031000, District 1
38076 060374080031001, District 1
38077 060374080031002, District 1
38078 060374080031003, District 1
38079 060374080031004, District 1
38080 060374080031005, District 1
38081 060374080031006, District 1
38082 060374080031007, District 1
38083 060374080031008, District 1
38084 060374080031009, District 1
38085 060374080031010, District 1
38086 060374080031011, District 1
38087 060374080031012, District 1
38088 060374080031013, District 1
38089 060374080031014, District 1
38090 060374080031015, District 1
38091 060374080032000, District 1
38092 060374080032001, District 1
38093 060374080032002, District 1
38094 060374080032003, District 1
38095 060374080032004, District 1
38096 060374080032005, District 1
38097 060374080032006, District 1
38098 060374080032007, District 1
38099 060374080032008, District 1
38100 060374080032009, District 1
38101 060374080032010, District 1
38102 060374080032011, District 1
38103 060374080032012, District 1
38104 060374080032013, District 1
38105 060374080032014, District 1
38106 060374080032015, District 1
38107 060374080032016, District 1
38108 060374080032017, District 1
38109 060374080032018, District 1
38110 060374080032019, District 1
38111 060374080032020, District 1
38112 060374080032021, District 1
38113 060374080032022, District 1
38114 060374080032023, District 1
38115 060374080032024, District 1
38116 060374080041000, District 1
38117 060374080041001, District 1

38118 060374080041002, District 1
38119 060374080041003, District 1
38120 060374080041004, District 1
38121 060374080041005, District 1
38122 060374080041006, District 1
38123 060374080041007, District 1
38124 060374080041008, District 1
38125 060374080041009, District 1
38126 060374080041010, District 1
38127 060374080041011, District 1
38128 060374080041012, District 1
38129 060374080041013, District 1
38130 060374080041014, District 1
38131 060374080041015, District 1
38132 060374080041016, District 1
38133 060374080041017, District 1
38134 060374080051000, District 1
38135 060374080051001, District 1
38136 060374080051002, District 1
38137 060374080051003, District 1
38138 060374080051004, District 1
38139 060374080051005, District 1
38140 060374080051006, District 1
38141 060374080051007, District 1
38142 060374080051008, District 1
38143 060374080051009, District 1
38144 060374080051010, District 1
38145 060374080051011, District 1
38146 060374080051012, District 1
38147 060374080051013, District 1
38148 060374080051014, District 1
38149 060374080051015, District 1
38150 060374080052000, District 1
38151 060374080052001, District 1
38152 060374080052002, District 1
38153 060374080052003, District 1
38154 060374080052004, District 1
38155 060374080052005, District 1
38156 060374080052006, District 1
38157 060374080052007, District 1
38158 060374080052008, District 1
38159 060374080052009, District 1
38160 060374080052010, District 1
38161 060374080052011, District 1
38162 060374080052012, District 1
38163 060374080052013, District 1
38164 060374080053000, District 1

38165 060374080053001, District 1
38166 060374080053002, District 1
38167 060374080053003, District 1
38168 060374080053004, District 1
38169 060374080053005, District 1
38170 060374080053006, District 1
38171 060374080053007, District 1
38172 060374080053008, District 1
38173 060374080061000, District 1
38174 060374080061001, District 1
38175 060374080061002, District 1
38176 060374080061003, District 1
38177 060374080061004, District 1
38178 060374080061005, District 1
38179 060374080061006, District 1
38180 060374080061007, District 1
38181 060374080061008, District 1
38182 060374080061009, District 1
38183 060374080061010, District 1
38184 060374080061011, District 1
38185 060374080061012, District 1
38186 060374080061013, District 1
38187 060374080061014, District 1
38188 060374080061015, District 1
38189 060374080061016, District 1
38190 060374080061017, District 1
38191 060374080061018, District 1
38192 060374081331000, District 1
38193 060374081331001, District 1
38194 060374081331002, District 1
38195 060374081331003, District 1
38196 060374081332000, District 1
38197 060374081332001, District 1
38198 060374081332002, District 1
38199 060374081333000, District 1
38200 060374081333001, District 1
38201 060374081333002, District 1
38202 060374081341000, District 1
38203 060374081341001, District 1
38204 060374081341002, District 1
38205 060374081341003, District 1
38206 060374081341004, District 1
38207 060374081341005, District 1
38208 060374081341006, District 1
38209 060374081341007, District 1
38210 060374081341008, District 1
38211 060374081341009, District 1

38212 060374081341010, District 1
38213 060374081341011, District 1
38214 060374081341012, District 1
38215 060374081341013, District 1
38216 060374081341014, District 1
38217 060374081341015, District 1
38218 060374081351000, District 1
38219 060374081351001, District 1
38220 060374081351002, District 1
38221 060374081351003, District 1
38222 060374081351004, District 1
38223 060374081351005, District 1
38224 060374081351006, District 1
38225 060374081351007, District 1
38226 060374081351008, District 1
38227 060374081351009, District 1
38228 060374081351010, District 1
38229 060374081351011, District 1
38230 060374081351012, District 1
38231 060374081351013, District 1
38232 060374081352000, District 1
38233 060374081352001, District 1
38234 060374081352002, District 1
38235 060374081352003, District 1
38236 060374081352004, District 1
38237 060374081352005, District 1
38238 060374081352006, District 1
38239 060374081361000, District 1
38240 060374081361001, District 1
38241 060374081361002, District 1
38242 060374081361003, District 1
38243 060374081361004, District 1
38244 060374081361005, District 1
38245 060374081361006, District 1
38246 060374081361007, District 1
38247 060374081361008, District 1
38248 060374081361009, District 1
38249 060374081361010, District 1
38250 060374081361011, District 1
38251 060374081361012, District 1
38252 060374081361013, District 1
38253 060374081361014, District 1
38254 060374081361015, District 1
38255 060374081362000, District 1
38256 060374081362001, District 1
38257 060374081362002, District 1
38258 060374081362003, District 1

38259 060374081362004, District 1
38260 060374081362005, District 1
38261 060374081362006, District 1
38262 060374081362007, District 1
38263 060374081362008, District 1
38264 060374081362009, District 1
38265 060374081362010, District 1
38266 060374081362011, District 1
38267 060374081362012, District 1
38268 060374081362013, District 1
38269 060374081362014, District 1
38270 060374081362015, District 1
38271 060374081362016, District 1
38272 060374081362017, District 1
38273 060374081371000, District 1
38274 060374081371001, District 1
38275 060374081371002, District 1
38276 060374081371003, District 1
38277 060374081371004, District 1
38278 060374081371005, District 1
38279 060374081371006, District 1
38280 060374081371007, District 1
38281 060374081371008, District 1
38282 060374081371009, District 1
38283 060374081371010, District 1
38284 060374081371011, District 1
38285 060374081372000, District 1
38286 060374081372001, District 1
38287 060374081372002, District 1
38288 060374081372003, District 1
38289 060374081372004, District 1
38290 060374081372005, District 1
38291 060374081372006, District 1
38292 060374081372007, District 1
38293 060374081373000, District 1
38294 060374081373001, District 1
38295 060374081373002, District 1
38296 060374081373003, District 1
38297 060374081373004, District 1
38298 060374081373005, District 1
38299 060374081373006, District 1
38300 060374081373007, District 1
38301 060374081381000, District 1
38302 060374081381001, District 1
38303 060374081381002, District 1
38304 060374081381003, District 1
38305 060374081381004, District 1

38306 060374081381005, District 1
38307 060374081381006, District 1
38308 060374081381007, District 1
38309 060374081381008, District 1
38310 060374081382000, District 1
38311 060374081382001, District 1
38312 060374081382002, District 1
38313 060374081382003, District 1
38314 060374081382004, District 1
38315 060374081382005, District 1
38316 060374081382006, District 1
38317 060374081382007, District 1
38318 060374081382008, District 1
38319 060374081383000, District 1
38320 060374081383001, District 1
38321 060374081383002, District 1
38322 060374081383003, District 1
38323 060374081383004, District 1
38324 060374081383005, District 1
38325 060374081383006, District 1
38326 060374081383007, District 1
38327 060374081383008, District 1
38328 060374081383009, District 1
38329 060374081391000, District 1
38330 060374081391001, District 1
38331 060374081391002, District 1
38332 060374081391003, District 1
38333 060374081391004, District 1
38334 060374081391005, District 1
38335 060374081391006, District 1
38336 060374081391007, District 1
38337 060374081391008, District 1
38338 060374081391009, District 1
38339 060374081391010, District 1
38340 060374081392000, District 1
38341 060374081392001, District 1
38342 060374081392002, District 1
38343 060374081392003, District 1
38344 060374081392004, District 1
38345 060374081392005, District 1
38346 060374081392006, District 1
38347 060374081392007, District 1
38348 060374081392008, District 1
38349 060374081392009, District 1
38350 060374081392010, District 1
38351 060374081392011, District 1
38352 060374081392012, District 1

38353 060374081392013, District 1
38354 060374081401000, District 1
38355 060374081401001, District 1
38356 060374081401002, District 1
38357 060374081401003, District 1
38358 060374081401004, District 1
38359 060374081401005, District 1
38360 060374081401006, District 1
38361 060374081401007, District 1
38362 060374081401008, District 1
38363 060374081401009, District 1
38364 060374081401010, District 1
38365 060374081401011, District 1
38366 060374081401012, District 1
38367 060374081402000, District 1
38368 060374081402001, District 1
38369 060374081402002, District 1
38370 060374081402003, District 1
38371 060374081402004, District 1
38372 060374081402005, District 1
38373 060374081402006, District 1
38374 060374081402007, District 1
38375 060374081411000, District 1
38376 060374081411001, District 1
38377 060374081411002, District 1
38378 060374081411003, District 1
38379 060374081411004, District 1
38380 060374081412000, District 1
38381 060374081412001, District 1
38382 060374081412002, District 1
38383 060374081412003, District 1
38384 060374081412004, District 1
38385 060374081412005, District 1
38386 060374081412006, District 1
38387 060374081412007, District 1
38388 060374081412008, District 1
38389 060374081412009, District 1
38390 060374081413000, District 1
38391 060374081413001, District 1
38392 060374081413002, District 1
38393 060374081413003, District 1
38394 060374081413004, District 1
38395 060374081413005, District 1
38396 060374081413006, District 1
38397 060374081413007, District 1
38398 060374081413008, District 1
38399 060374081413009, District 1

38400 060374081413010, District 1
38401 060374081413011, District 1
38402 060374081413012, District 1
38403 060374081413013, District 1
38404 060374082121000, District 1
38405 060374082121001, District 1
38406 060374082121002, District 1
38407 060374082121003, District 1
38408 060374082121004, District 1
38409 060374082121005, District 1
38410 060374082121006, District 1
38411 060374082121007, District 1
38412 060374082121008, District 1
38413 060374082121009, District 1
38414 060374082121010, District 1
38415 060374082121011, District 1
38416 060374082121012, District 1
38417 060374082121013, District 1
38418 060374082121014, District 1
38419 060374082121015, District 1
38420 060374082121016, District 1
38421 060374082121017, District 1
38422 060374082121018, District 1
38423 060374082122000, District 1
38424 060374082122001, District 1
38425 060374082122002, District 1
38426 060374082122003, District 1
38427 060374082122004, District 1
38428 060374082122005, District 1
38429 060374082122006, District 1
38430 060374082122007, District 1
38431 060374082122008, District 1
38432 060374082122009, District 1
38433 060374082122010, District 1
38434 060374082122011, District 1
38435 060374082122012, District 1
38436 060374082122013, District 1
38437 060374082122014, District 1
38438 060374082122015, District 1
38439 060374082122016, District 1
38440 060374082122017, District 1
38441 060374082122018, District 1
38442 060374082122019, District 1
38443 060374082122020, District 1
38444 060374082122021, District 1
38445 060374082122022, District 1
38446 060374082122023, District 1

38447 060374082122024, District 1
38448 060374082122025, District 1
38449 060374082122026, District 1
38450 060374082122027, District 1
38451 060374082122028, District 1
38452 060374082122029, District 1
38453 060374082122030, District 1
38454 060374082122031, District 1
38455 060374082122032, District 1
38456 060374082122033, District 1
38457 060374082122034, District 1
38458 060374082122035, District 1
38459 060374082122036, District 1
38460 060374082122037, District 1
38461 060374082122038, District 1
38462 060374082122039, District 1
38463 060374082122040, District 1
38464 060374082122041, District 1
38465 060374082122042, District 1
38466 060374082122043, District 1
38467 060374082131000, District 1
38468 060374082131001, District 1
38469 060374082131002, District 1
38470 060374082131003, District 1
38471 060374082131004, District 1
38472 060374082131005, District 1
38473 060374082131006, District 1
38474 060374082131007, District 1
38475 060374082131008, District 1
38476 060374082131009, District 1
38477 060374082131010, District 1
38478 060374082131011, District 1
38479 060374082131012, District 1
38480 060374082131013, District 1
38481 060374082131014, District 1
38482 060374082131015, District 1
38483 060374082131016, District 1
38484 060374082131017, District 1
38485 060374082132000, District 1
38486 060374082132001, District 1
38487 060374082132002, District 1
38488 060374082132003, District 1
38489 060374082132004, District 1
38490 060374082132005, District 1
38491 060374082132006, District 1
38492 060374082132007, District 1
38493 060374082132008, District 1

38494 060374082132009, District 1
38495 060374082132010, District 1
38496 060374082132011, District 1
38497 060374082132012, District 1
38498 060374082133000, District 1
38499 060374082133001, District 1
38500 060374082133002, District 1
38501 060374082133003, District 1
38502 060374082133004, District 1
38503 060374082133005, District 1
38504 060374082133006, District 1
38505 060374082133007, District 1
38506 060374082133008, District 1
38507 060374082133009, District 1
38508 060374083011000, District 1
38509 060374083011001, District 1
38510 060374083011002, District 1
38511 060374083011003, District 1
38512 060374083011004, District 1
38513 060374083011005, District 1
38514 060374083011006, District 1
38515 060374083011007, District 1
38516 060374083011008, District 1
38517 060374083011009, District 1
38518 060374083011010, District 1
38519 060374083011011, District 1
38520 060374083011012, District 1
38521 060374083011013, District 1
38522 060374083011014, District 1
38523 060374083011015, District 1
38524 060374083011016, District 1
38525 060374083012000, District 1
38526 060374083012001, District 1
38527 060374083012002, District 1
38528 060374083012003, District 1
38529 060374083012004, District 1
38530 060374083012005, District 1
38531 060374083012006, District 1
38532 060374083012007, District 1
38533 060374083012008, District 1
38534 060374083012009, District 1
38535 060374083012010, District 1
38536 060374083012011, District 1
38537 060374083012012, District 1
38538 060374083012013, District 1
38539 060374083012014, District 1
38540 060374083012015, District 1

38541 060374083012016, District 1
38542 060374083013000, District 1
38543 060374083013001, District 1
38544 060374083013002, District 1
38545 060374083013003, District 1
38546 060374083013004, District 1
38547 060374083013005, District 1
38548 060374083013006, District 1
38549 060374083014000, District 1
38550 060374083014001, District 1
38551 060374083014002, District 1
38552 060374083014003, District 1
38553 060374083014004, District 1
38554 060374083014005, District 1
38555 060374083014006, District 1
38556 060374083014007, District 1
38557 060374083014008, District 1
38558 060374083014009, District 1
38559 060374083014010, District 1
38560 060374083021000, District 1
38561 060374083021001, District 1
38562 060374083021002, District 1
38563 060374083021003, District 1
38564 060374083021004, District 1
38565 060374083021005, District 1
38566 060374083021006, District 1
38567 060374083021007, District 1
38568 060374083021008, District 1
38569 060374083021009, District 1
38570 060374083021010, District 1
38571 060374083021011, District 1
38572 060374083021012, District 1
38573 060374083021013, District 1
38574 060374083021014, District 1
38575 060374083021015, District 1
38576 060374083021016, District 1
38577 060374083021017, District 1
38578 060374083021018, District 1
38579 060374083021019, District 1
38580 060374083021020, District 1
38581 060374083021021, District 1
38582 060374083021022, District 1
38583 060374083021023, District 1
38584 060374083021024, District 1
38585 060374083021025, District 1
38586 060374083021026, District 1
38587 060374083021027, District 1

38588 060374083021028, District 1
38589 060374083021029, District 1
38590 060374083021030, District 1
38591 060374083021031, District 1
38592 060374083021032, District 1
38593 060374083021033, District 1
38594 060374083021034, District 1
38595 060374083021035, District 1
38596 060374083021036, District 1
38597 060374083021037, District 1
38598 060374083021038, District 1
38599 060374083021039, District 1
38600 060374083021040, District 1
38601 060374083021041, District 1
38602 060374083021042, District 1
38603 060374083021043, District 1
38604 060374083021044, District 1
38605 060374083021045, District 1
38606 060374083021046, District 1
38607 060374083021047, District 1
38608 060374083021048, District 1
38609 060374083021049, District 1
38610 060374083021050, District 1
38611 060374083021051, District 1
38612 060374083021052, District 1
38613 060374083021053, District 1
38614 060374083021054, District 1
38615 060374083021055, District 1
38616 060374083021056, District 1
38617 060374083021057, District 1
38618 060374083021058, District 1
38619 060374083021059, District 1
38620 060374083021060, District 1
38621 060374083021061, District 1
38622 060374083021062, District 1
38623 060374083021063, District 1
38624 060374083021064, District 1
38625 060374083021065, District 1
38626 060374083021066, District 1
38627 060374083021067, District 1
38628 060374083021068, District 1
38629 060374083021069, District 1
38630 060374083021070, District 1
38631 060374083021071, District 1
38632 060374083021072, District 1
38633 060374083021073, District 1
38634 060374083021074, District 1

38635 060374083021075, District 1
38636 060374083031000, District 1
38637 060374083031001, District 1
38638 060374083031002, District 1
38639 060374083031003, District 1
38640 060374083031004, District 1
38641 060374083031005, District 1
38642 060374083031006, District 1
38643 060374083031007, District 1
38644 060374083031008, District 1
38645 060374083031009, District 1
38646 060374083031010, District 1
38647 060374083031011, District 1
38648 060374083031012, District 1
38649 060374083031013, District 1
38650 060374083031014, District 1
38651 060374083031015, District 1
38652 060374083031016, District 1
38653 060374083031017, District 1
38654 060374083031018, District 1
38655 060374083031019, District 1
38656 060374083031020, District 1
38657 060374083031021, District 1
38658 060374083031022, District 1
38659 060374083031023, District 1
38660 060374083031024, District 1
38661 060374083031025, District 1
38662 060374083031026, District 1
38663 060374083031027, District 1
38664 060374083031028, District 1
38665 060374083032000, District 1
38666 060374083032001, District 1
38667 060374083032002, District 1
38668 060374083032003, District 1
38669 060374083032004, District 1
38670 060374083032005, District 1
38671 060374083032006, District 1
38672 060374083032007, District 1
38673 060374083032008, District 1
38674 060374083032009, District 1
38675 060374084011000, District 1
38676 060374084011001, District 1
38677 060374084011002, District 1
38678 060374084011003, District 1
38679 060374084011004, District 1
38680 060374084011005, District 1
38681 060374084011006, District 1

38682 060374084011007, District 1
38683 060374084011008, District 1
38684 060374084011009, District 1
38685 060374084011010, District 1
38686 060374084011011, District 1
38687 060374084011012, District 1
38688 060374084011013, District 1
38689 060374084011014, District 1
38690 060374084011015, District 1
38691 060374084011016, District 1
38692 060374084011017, District 1
38693 060374084011018, District 1
38694 060374084011019, District 1
38695 060374084012000, District 1
38696 060374084012001, District 1
38697 060374084012002, District 1
38698 060374084012003, District 1
38699 060374084012004, District 1
38700 060374084012005, District 1
38701 060374084012006, District 1
38702 060374084012007, District 1
38703 060374084012008, District 1
38704 060374084012009, District 1
38705 060374084012010, District 1
38706 060374084012011, District 1
38707 060374084012012, District 1
38708 060374084012013, District 1
38709 060374084012014, District 1
38710 060374084012015, District 1
38711 060374084021000, District 1
38712 060374084021001, District 1
38713 060374084021002, District 1
38714 060374084021003, District 1
38715 060374084021004, District 1
38716 060374084022000, District 1
38717 060374084022001, District 1
38718 060374084022002, District 1
38719 060374084022003, District 1
38720 060374084022004, District 1
38721 060374084022005, District 1
38722 060374084022006, District 1
38723 060374084022007, District 1
38724 060374084022008, District 1
38725 060374084022009, District 1
38726 060374084022010, District 1
38727 060374084022011, District 1
38728 060374084023000, District 1

38729 060374084023001, District 1
38730 060374084023002, District 1
38731 060374084023003, District 1
38732 060374084023004, District 1
38733 060374084023005, District 1
38734 060374084023006, District 1
38735 060374084023007, District 1
38736 060374084023008, District 1
38737 060374084023009, District 1
38738 060374084023010, District 1
38739 060374084023011, District 1
38740 060374084023012, District 1
38741 060374084023013, District 1
38742 060374084023014, District 1
38743 060374084023015, District 1
38744 060374084023016, District 1
38745 060374084023017, District 1
38746 060374084023018, District 1
38747 060374084023019, District 1
38748 060374084023020, District 1
38749 060374084023021, District 1
38750 060374084023022, District 1
38751 060374084023023, District 1
38752 060374084023024, District 1
38753 060374084023025, District 1
38754 060374084023026, District 1
38755 060374084023027, District 1
38756 060374084023028, District 1
38757 060374084023029, District 1
38758 060374084023030, District 1
38759 060374084023031, District 1
38760 060374084023032, District 1
38761 060374084023033, District 1
38762 060374084023034, District 1
38763 060374084023035, District 1
38764 060374084023036, District 1
38765 060374084023037, District 1
38766 060374084023038, District 1
38767 060374084023039, District 1
38768 060374084023040, District 1
38769 060374084023041, District 1
38770 060374084023042, District 1
38771 060374084023043, District 1
38772 060374084023044, District 1
38773 060374084023045, District 1
38774 060374084023046, District 1
38775 060374084023047, District 1

38776 060374084023048, District 1
38777 060374084023049, District 1
38778 060374084023050, District 1
38779 060374084023051, District 1
38780 060374084023052, District 1
38781 060374084023053, District 4
38782 060374084023054, District 1
38783 060374084023055, District 1
38784 060374084023056, District 1
38785 060374085031000, District 1
38786 060374085031001, District 1
38787 060374085031002, District 1
38788 060374085031003, District 1
38789 060374085031004, District 1
38790 060374085031005, District 1
38791 060374085031006, District 1
38792 060374085031007, District 1
38793 060374085031008, District 1
38794 060374085031009, District 1
38795 060374085031010, District 1
38796 060374085031011, District 1
38797 060374085031012, District 1
38798 060374085031013, District 1
38799 060374085032000, District 1
38800 060374085032001, District 1
38801 060374085032002, District 1
38802 060374085032003, District 1
38803 060374085032004, District 1
38804 060374085032005, District 1
38805 060374085032006, District 1
38806 060374085032007, District 1
38807 060374085032008, District 1
38808 060374085032009, District 1
38809 060374085032010, District 1
38810 060374085032011, District 1
38811 060374085032012, District 1
38812 060374085032013, District 1
38813 060374085032014, District 1
38814 060374085032015, District 1
38815 060374085033000, District 1
38816 060374085033001, District 1
38817 060374085033002, District 1
38818 060374085033003, District 1
38819 060374085033004, District 1
38820 060374085033005, District 1
38821 060374085033006, District 1
38822 060374085033007, District 1

38823 060374085033008, District 1
38824 060374085033009, District 1
38825 060374085033010, District 1
38826 060374085033011, District 1
38827 060374085033012, District 1
38828 060374085033013, District 1
38829 060374085033014, District 1
38830 060374085033015, District 1
38831 060374085033016, District 1
38832 060374085034000, District 1
38833 060374085034001, District 1
38834 060374085034002, District 1
38835 060374085034003, District 1
38836 060374085034004, District 1
38837 060374085034005, District 1
38838 060374085034006, District 1
38839 060374085034007, District 1
38840 060374085034008, District 1
38841 060374085034009, District 1
38842 060374085041000, District 1
38843 060374085041001, District 1
38844 060374085041002, District 1
38845 060374085041003, District 1
38846 060374085041004, District 1
38847 060374085041005, District 1
38848 060374085041006, District 1
38849 060374085041007, District 1
38850 060374085041008, District 1
38851 060374085042000, District 1
38852 060374085042001, District 1
38853 060374085042002, District 1
38854 060374085042003, District 1
38855 060374085042004, District 1
38856 060374085042005, District 1
38857 060374085042006, District 1
38858 060374085042007, District 1
38859 060374085042008, District 1
38860 060374085042009, District 1
38861 060374085042010, District 1
38862 060374085042011, District 1
38863 060374085042012, District 1
38864 060374085043000, District 1
38865 060374085043001, District 1
38866 060374085043002, District 1
38867 060374085043003, District 1
38868 060374085043004, District 1
38869 060374085043005, District 1

38870 060374085043006, District 1
38871 060374085043007, District 1
38872 060374085043008, District 1
38873 060374085043009, District 1
38874 060374085051000, District 1
38875 060374085051001, District 1
38876 060374085051002, District 1
38877 060374085051003, District 1
38878 060374085051004, District 1
38879 060374085051005, District 1
38880 060374085051006, District 1
38881 060374085052000, District 1
38882 060374085052001, District 1
38883 060374085052002, District 1
38884 060374085052003, District 1
38885 060374085052004, District 1
38886 060374085052005, District 1
38887 060374085052006, District 1
38888 060374085052007, District 1
38889 060374085052008, District 1
38890 060374086231000, District 1
38891 060374086231001, District 1
38892 060374086231002, District 1
38893 060374086231003, District 1
38894 060374086231004, District 1
38895 060374086231005, District 1
38896 060374086231006, District 1
38897 060374086231007, District 1
38898 060374086231008, District 1
38899 060374086231009, District 1
38900 060374086231010, District 1
38901 060374086231011, District 1
38902 060374086231012, District 1
38903 060374086231013, District 1
38904 060374086231014, District 1
38905 060374086231015, District 1
38906 060374086231016, District 1
38907 060374086231017, District 1
38908 060374086231018, District 1
38909 060374086231019, District 1
38910 060374086231020, District 1
38911 060374086231021, District 1
38912 060374086231022, District 1
38913 060374086231023, District 1
38914 060374086231024, District 1
38915 060374086231025, District 1
38916 060374086241000, District 1

38917 060374086241001, District 1
38918 060374086241002, District 1
38919 060374086241003, District 1
38920 060374086241004, District 1
38921 060374086241005, District 1
38922 060374086241006, District 1
38923 060374086241007, District 1
38924 060374086241008, District 1
38925 060374086241009, District 1
38926 060374086241010, District 1
38927 060374086241011, District 1
38928 060374086241012, District 1
38929 060374086241013, District 1
38930 060374086241014, District 1
38931 060374086241015, District 1
38932 060374086241016, District 1
38933 060374086241017, District 1
38934 060374086241018, District 1
38935 060374086241019, District 1
38936 060374086241020, District 1
38937 060374086241021, District 1
38938 060374086241022, District 1
38939 060374086242000, District 1
38940 060374086242001, District 1
38941 060374086242002, District 1
38942 060374086242003, District 1
38943 060374086242004, District 1
38944 060374086242005, District 1
38945 060374086242006, District 1
38946 060374086242007, District 1
38947 060374086242008, District 1
38948 060374086251000, District 1
38949 060374086251001, District 1
38950 060374086251002, District 1
38951 060374086251003, District 1
38952 060374086251004, District 1
38953 060374086251005, District 1
38954 060374086251006, District 1
38955 060374086251007, District 1
38956 060374086251008, District 1
38957 060374086251009, District 1
38958 060374086252000, District 1
38959 060374086252001, District 1
38960 060374086252002, District 1
38961 060374086252003, District 1
38962 060374086252004, District 1
38963 060374086252005, District 1

38964 060374086252006, District 1
38965 060374086252007, District 1
38966 060374086252008, District 1
38967 060374086252009, District 1
38968 060374086252010, District 1
38969 060374086253000, District 1
38970 060374086253001, District 1
38971 060374086253002, District 1
38972 060374086253003, District 1
38973 060374086253004, District 1
38974 060374086253005, District 1
38975 060374086253006, District 1
38976 060374086253007, District 1
38977 060374086253008, District 1
38978 060374086261000, District 1
38979 060374086261001, District 1
38980 060374086261002, District 1
38981 060374086261003, District 1
38982 060374086261004, District 1
38983 060374086261005, District 1
38984 060374086261006, District 1
38985 060374086261007, District 1
38986 060374086262000, District 1
38987 060374086262001, District 1
38988 060374086262002, District 1
38989 060374086262003, District 1
38990 060374086262004, District 1
38991 060374086262005, District 1
38992 060374086262006, District 1
38993 060374086263000, District 1
38994 060374086263001, District 1
38995 060374086263002, District 1
38996 060374086263003, District 1
38997 060374086263004, District 1
38998 060374086263005, District 1
38999 060374086263006, District 1
39000 060374086263007, District 1
39001 060374086263008, District 1
39002 060374086263009, District 1
39003 060374086271000, District 1
39004 060374086271001, District 1
39005 060374086271002, District 1
39006 060374086271003, District 1
39007 060374086271004, District 1
39008 060374086271005, District 1
39009 060374086271006, District 1
39010 060374086271007, District 1

39011 060374086271008, District 1
39012 060374086271009, District 1
39013 060374086271010, District 1
39014 060374086272000, District 1
39015 060374086272001, District 1
39016 060374086272002, District 1
39017 060374086272003, District 1
39018 060374086272004, District 1
39019 060374086272005, District 1
39020 060374086272006, District 1
39021 060374086272007, District 1
39022 060374086281000, District 1
39023 060374086281001, District 1
39024 060374086281002, District 1
39025 060374086281003, District 1
39026 060374086281004, District 1
39027 060374086281005, District 1
39028 060374086281006, District 1
39029 060374086281007, District 1
39030 060374086281008, District 1
39031 060374086282000, District 1
39032 060374086282001, District 1
39033 060374086282002, District 1
39034 060374086282003, District 1
39035 060374086282004, District 1
39036 060374086282005, District 1
39037 060374086282006, District 1
39038 060374086282007, District 1
39039 060374086282008, District 1
39040 060374086282009, District 1
39041 060374086283000, District 1
39042 060374086283001, District 1
39043 060374086283002, District 1
39044 060374086283003, District 1
39045 060374086283004, District 1
39046 060374086283005, District 1
39047 060374086283006, District 1
39048 060374086291000, District 1
39049 060374086291001, District 1
39050 060374086291002, District 1
39051 060374086291003, District 1
39052 060374086291004, District 1
39053 060374086291005, District 1
39054 060374086291006, District 1
39055 060374086291007, District 1
39056 060374086291008, District 1
39057 060374086292000, District 1

39058 060374086292001, District 1
39059 060374086292002, District 1
39060 060374086292003, District 1
39061 060374086292004, District 1
39062 060374086292005, District 1
39063 060374086292006, District 1
39064 060374086292007, District 1
39065 060374086311000, District 1
39066 060374086311001, District 1
39067 060374086311002, District 1
39068 060374086311003, District 1
39069 060374086311004, District 1
39070 060374086311005, District 1
39071 060374086311006, District 1
39072 060374086311007, District 1
39073 060374086311008, District 1
39074 060374086311009, District 1
39075 060374086311010, District 1
39076 060374086311011, District 1
39077 060374086311012, District 1
39078 060374086312000, District 1
39079 060374086312001, District 1
39080 060374086312002, District 1
39081 060374086312003, District 1
39082 060374086312004, District 1
39083 060374086312005, District 1
39084 060374086312006, District 1
39085 060374086312007, District 1
39086 060374086312008, District 1
39087 060374086313000, District 1
39088 060374086313001, District 1
39089 060374086313002, District 1
39090 060374086313003, District 1
39091 060374086313004, District 1
39092 060374086313005, District 1
39093 060374086313006, District 1
39094 060374086313007, District 1
39095 060374086313008, District 1
39096 060374086313009, District 1
39097 060374087031000, District 1
39098 060374087031001, District 1
39099 060374087031002, District 1
39100 060374087031003, District 1
39101 060374087031004, District 1
39102 060374087031005, District 1
39103 060374087031006, District 1
39104 060374087031007, District 1

39105 060374087031008, District 1
39106 060374087031009, District 1
39107 060374087031010, District 1
39108 060374087031011, District 1
39109 060374087031012, District 1
39110 060374087031013, District 1
39111 060374087031014, District 1
39112 060374087031015, District 1
39113 060374087031016, District 1
39114 060374087031017, District 4
39115 060374087031018, District 4
39116 060374087031019, District 4
39117 060374087031020, District 4
39118 060374087031021, District 4
39119 060374087031022, District 1
39120 060374087031023, District 4
39121 060374087031024, District 4
39122 060374087031025, District 1
39123 060374087031026, District 1
39124 060374087032000, District 1
39125 060374087032001, District 1
39126 060374087032002, District 1
39127 060374087032003, District 1
39128 060374087032004, District 1
39129 060374087032005, District 1
39130 060374087032006, District 1
39131 060374087032007, District 1
39132 060374087032008, District 1
39133 060374087032009, District 1
39134 060374087032010, District 1
39135 060374087033000, District 1
39136 060374087033001, District 1
39137 060374087033002, District 1
39138 060374087033003, District 1
39139 060374087033004, District 1
39140 060374087033005, District 1
39141 060374087033006, District 1
39142 060374087033007, District 1
39143 060374087033008, District 1
39144 060374087033009, District 1
39145 060374087033010, District 1
39146 060374087033011, District 1
39147 060374087033012, District 1
39148 060374087033013, District 1
39149 060374087051000, District 1
39150 060374087051001, District 1
39151 060374087051002, District 1

39152 060374087051003, District 1
39153 060374087052000, District 1
39154 060374087052001, District 1
39155 060374087052002, District 1
39156 060374087052003, District 1
39157 060374087052004, District 1
39158 060374087052005, District 1
39159 060374087052006, District 1
39160 060374087052007, District 1
39161 060374087052008, District 1
39162 060374087052009, District 1
39163 060374087052010, District 1
39164 060374087052011, District 1
39165 060374087052012, District 1
39166 060374087052013, District 1
39167 060374087052014, District 1
39168 060374087052015, District 1
39169 060374087052016, District 1
39170 060374087052017, District 1
39171 060374087053000, District 1
39172 060374087053001, District 1
39173 060374087053002, District 1
39174 060374087053003, District 1
39175 060374087053004, District 1
39176 060374087053005, District 1
39177 060374087053006, District 1
39178 060374087053007, District 1
39179 060374087053008, District 1
39180 060374087053009, District 1
39181 060374087053010, District 1
39182 060374087053011, District 1
39183 060374087071000, District 1
39184 060374087071001, District 1
39185 060374087071002, District 1
39186 060374087071003, District 1
39187 060374087071004, District 1
39188 060374087071005, District 1
39189 060374087071006, District 1
39190 060374087071007, District 1
39191 060374087071008, District 1
39192 060374087071009, District 1
39193 060374087071010, District 1
39194 060374087071011, District 1
39195 060374087071012, District 1
39196 060374087071013, District 1
39197 060374087071014, District 1
39198 060374087072000, District 1

39199 060374087072001, District 1
39200 060374087072002, District 1
39201 060374087072003, District 1
39202 060374087072004, District 1
39203 060374087072005, District 1
39204 060374087072006, District 1
39205 060374087072007, District 1
39206 060374087072008, District 1
39207 060374087072009, District 1
39208 060374087072010, District 1
39209 060374087072011, District 1
39210 060374087072012, District 1
39211 060374087073000, District 1
39212 060374087073001, District 1
39213 060374087073002, District 1
39214 060374087073003, District 1
39215 060374087073004, District 1
39216 060374087073005, District 1
39217 060374087073006, District 1
39218 060374087073007, District 1
39219 060374087073008, District 1
39220 060374087073009, District 1
39221 060374087073010, District 1
39222 060374087073011, District 1
39223 060374087073012, District 1
39224 060374087073013, District 1
39225 060374087073014, District 1
39226 060374087073015, District 1
39227 060374087073016, District 1
39228 060374087073017, District 1
39229 060374087073018, District 1
39230 060374087073019, District 1
39231 060374087221000, District 1
39232 060374087221001, District 1
39233 060374087221002, District 1
39234 060374087221003, District 1
39235 060374087221004, District 1
39236 060374087221005, District 1
39237 060374087221006, District 1
39238 060374087221007, District 1
39239 060374087221008, District 1
39240 060374087221009, District 1
39241 060374087221010, District 1
39242 060374087221011, District 1
39243 060374087221012, District 1
39244 060374087222000, District 1
39245 060374087222001, District 1

39246 060374087222002, District 1
39247 060374087222003, District 1
39248 060374087222004, District 1
39249 060374087222005, District 1
39250 060374087222006, District 1
39251 060374087222007, District 1
39252 060374087222008, District 1
39253 060374087222009, District 1
39254 060374087222010, District 1
39255 060374087222011, District 1
39256 060374087222012, District 1
39257 060374087222013, District 1
39258 060374087222014, District 1
39259 060374087241000, District 1
39260 060374087241001, District 1
39261 060374087241002, District 1
39262 060374087241003, District 1
39263 060374087241004, District 1
39264 060374087241005, District 1
39265 060374087241006, District 1
39266 060374087242000, District 1
39267 060374087242001, District 1
39268 060374087242002, District 1
39269 060374087243000, District 1
39270 060374087243001, District 1
39271 060374087243002, District 1
39272 060374087251000, District 1
39273 060374087251001, District 1
39274 060374087251002, District 1
39275 060374087251003, District 1
39276 060374087251004, District 1
39277 060374087251005, District 1
39278 060374087252000, District 1
39279 060374087252001, District 1
39280 060374087252002, District 1
39281 060374087252003, District 1
39282 060374087252004, District 1
39283 060374087252005, District 1
39284 060374087252006, District 1
39285 060374087252007, District 1
39286 060374087252008, District 1
39287 060374087252009, District 1
39288 060374087252010, District 1
39289 060374087252011, District 1
39290 060374087252012, District 1
39291 060374087252013, District 1
39292 060374087252014, District 1

39293 060374087252015, District 1
39294 060374087252016, District 1
39295 060374087253000, District 1
39296 060374087253001, District 1
39297 060374087253002, District 1
39298 060374087253003, District 1
39299 060374087253004, District 1
39300 060374087253005, District 1
39301 060374087253006, District 1
39302 060374087253007, District 1
39303 060374087253008, District 1
39304 060374087253009, District 1
39305 060374087253010, District 1
39306 060374088001000, District 1
39307 060374088001001, District 1
39308 060374088001002, District 1
39309 060374088001003, District 1
39310 060374088001004, District 1
39311 060374088001005, District 1
39312 060374088001006, District 1
39313 060374088001007, District 1
39314 060374088001008, District 1
39315 060374088001009, District 1
39316 060374088001010, District 1
39317 060374088001011, District 1
39318 060374088001012, District 1
39319 060374088001013, District 1
39320 060374088001014, District 1
39321 060374088001015, District 1
39322 060374088001016, District 1
39323 060374088001017, District 1
39324 060374088001018, District 1
39325 060374088001019, District 1
39326 060374088001020, District 1
39327 060374088002000, District 1
39328 060374088002001, District 1
39329 060374088002002, District 1
39330 060374088002003, District 1
39331 060374088002004, District 1
39332 060374088002005, District 1
39333 060374088002006, District 1
39334 060374088002007, District 1
39335 060374088002008, District 1
39336 060374088002009, District 1
39337 060374088002010, District 1
39338 060374088002011, District 1
39339 060374088002012, District 1

39340 060374088002013, District 1
39341 060374088002014, District 1
39342 060374088002015, District 1
39343 060374088002016, District 1
39344 060374088002017, District 1
39345 060374088002018, District 1
39346 060374088002019, District 1
39347 060374088002020, District 1
39348 060374088002021, District 1
39349 060374088002022, District 1
39350 060374088002023, District 1
39351 060374088002024, District 1
39352 060374088002025, District 1
39353 060374088002026, District 1
39354 060374088002027, District 1
39355 060374088002028, District 1
39356 060374088002029, District 1
39357 060374088002030, District 1
39358 060374088002031, District 1
39359 060374088002032, District 1
39360 060374088002033, District 1
39361 060374088002034, District 1
39362 060374088002035, District 1
39363 060374088002036, District 1
39364 060374088002037, District 1
39365 060374088002038, District 1
39366 060374088002039, District 1
39367 060374088002040, District 1
39368 060374088002041, District 1
39369 060374088002042, District 1
39370 060374088002043, District 1
39371 060374088002044, District 1
39372 060374088002045, District 1
39373 060374088002046, District 1
39374 060374088002047, District 1
39375 060374088002048, District 1
39376 060374088002049, District 1
39377 060374088002050, District 1
39378 060374088002051, District 1
39379 060374088002052, District 1
39380 060374088002053, District 1
39381 060374088002054, District 1
39382 060374088002055, District 1
39383 060374088002056, District 1
39384 060374088002057, District 1
39385 060374088002058, District 1
39386 060374088002059, District 1

39387 060374088002060, District 1
39388 060374088002061, District 1
39389 060374088002062, District 1
39390 060374088002063, District 1
39391 060374088002064, District 1
39392 060374088002065, District 1
39393 060374088002066, District 1
39394 060374088002067, District 1
39395 060374088002068, District 1
39396 060374088002069, District 1
39397 060374088002070, District 1
39398 060374088002071, District 1
39399 060374088003000, District 1
39400 060374088003001, District 1
39401 060374088003002, District 1
39402 060374088003003, District 1
39403 060374088003004, District 1
39404 060374088003005, District 1
39405 060374088003006, District 1
39406 060374088003007, District 1
39407 060374088003008, District 1
39408 060374088003009, District 1
39409 060374088003010, District 1
39410 060374088003011, District 1
39411 060374088003012, District 1
39412 060374088003013, District 1
39413 060374088003014, District 1
39414 060374088003015, District 1
39415 060374088003016, District 1
39416 060374088003017, District 1
39417 060374088003018, District 1
39418 060374088003019, District 1
39419 060374088003020, District 1
39420 060374088003021, District 1
39421 060374088003022, District 1
39422 060374089001000, District 5
39423 060374089001001, District 5
39424 060374089001002, District 5
39425 060374089001003, District 5
39426 060374089001004, District 5
39427 060374089001005, District 5
39428 060374089001006, District 5
39429 060374089001007, District 5
39430 060374089001008, District 5
39431 060374089001009, District 5
39432 060374089001010, District 5
39433 060374089001011, District 5

39434 060374089001012, District 5
39435 060374089001013, District 5
39436 060374089001014, District 5
39437 060374089001015, District 5
39438 060374089001016, District 5
39439 060374089001017, District 5
39440 060374089001018, District 5
39441 060374089001019, District 5
39442 060374089001020, District 5
39443 060374089001021, District 5
39444 060374089001022, District 5
39445 060374089001023, District 5
39446 060374089001024, District 5
39447 060374089001025, District 5
39448 060374089001026, District 5
39449 060374089001027, District 5
39450 060374089001028, District 5
39451 060374089001029, District 5
39452 060374089001030, District 5
39453 060374089002000, District 5
39454 060374089002001, District 5
39455 060374089002002, District 5
39456 060374089002003, District 5
39457 060374089002004, District 5
39458 060374089002005, District 5
39459 060374089002006, District 5
39460 060374089002007, District 5
39461 060374089002008, District 5
39462 060374089002009, District 5
39463 060374089002010, District 5
39464 060374089002011, District 5
39465 060374089002012, District 5
39466 060374089002013, District 5
39467 060374089002014, District 5
39468 060374089002015, District 5
39469 060374089003000, District 5
39470 060374089003001, District 5
39471 060374089003002, District 5
39472 060374089003003, District 5
39473 060374089003004, District 5
39474 060374089003005, District 5
39475 060374089003006, District 5
39476 060374089003007, District 5
39477 060374089003008, District 5
39478 060374089003009, District 5
39479 060374089003010, District 5
39480 060374089003011, District 5

39481 060374089003012, District 5
39482 060374089003013, District 5
39483 060374089003014, District 5
39484 060374089003015, District 5
39485 060374089003016, District 5
39486 060374089003017, District 5
39487 060374089003018, District 5
39488 060374089003019, District 5
39489 060374089003020, District 5
39490 060374089003021, District 5
39491 060374089003022, District 5
39492 060374089003023, District 5
39493 060374089003024, District 5
39494 060374089003025, District 5
39495 060374089003026, District 5
39496 060374089003027, District 5
39497 060374089003028, District 5
39498 060374089003029, District 5
39499 060374089003030, District 5
39500 060374089003031, District 5
39501 060374089003032, District 5
39502 060374089003033, District 5
39503 060374089003034, District 5
39504 060374090001000, District 1
39505 060374090001001, District 1
39506 060374090001002, District 1
39507 060374090001003, District 1
39508 060374090001004, District 1
39509 060374090001005, District 1
39510 060374090001006, District 1
39511 060374090001007, District 1
39512 060374090001008, District 1
39513 060374090001009, District 1
39514 060374090001010, District 1
39515 060374090001011, District 1
39516 060374090001012, District 1
39517 060374090001013, District 1
39518 060374090001014, District 1
39519 060374090002000, District 1
39520 060374090002001, District 1
39521 060374090002002, District 1
39522 060374090002003, District 1
39523 060374090002004, District 1
39524 060374090002005, District 1
39525 060374090002006, District 1
39526 060374090002007, District 1
39527 060374090002008, District 1

39528 060374090002009, District 1
39529 060374090002010, District 1
39530 060374090002011, District 1
39531 060374090002012, District 1
39532 060374090002013, District 1
39533 060374090002014, District 1
39534 060374090003000, District 1
39535 060374090003001, District 1
39536 060374090003002, District 1
39537 060374090003003, District 1
39538 060374090003004, District 1
39539 060374090003005, District 1
39540 060374090003006, District 1
39541 060374090003007, District 1
39542 060374090003008, District 1
39543 060374090003009, District 1
39544 060374090003010, District 1
39545 060374090003011, District 1
39546 060374090003012, District 1
39547 060374090003013, District 1
39548 060374090003014, District 1
39549 060374090003015, District 1
39550 060374090003016, District 1
39551 060374090003017, District 1
39552 060374090003018, District 1
39553 060374090003019, District 1
39554 060374090004000, District 1
39555 060374090004001, District 1
39556 060374090004002, District 1
39557 060374090004003, District 1
39558 060374090004004, District 1
39559 060374090004005, District 1
39560 060374090004006, District 1
39561 060374090004007, District 1
39562 060374090004008, District 1
39563 060374090004009, District 1
39564 060374090004010, District 1
39565 060374090004011, District 1
39566 060374090004012, District 1
39567 060374090004013, District 1
39568 060374090004014, District 1
39569 060374090004015, District 1
39570 060374090004016, District 1
39571 060374090004017, District 1
39572 060374090004018, District 1
39573 060374090004019, District 1
39574 060374090004020, District 1

39575 060374090004021, District 1
39576 060374090004022, District 1
39577 060374090004023, District 1
39578 060374090004024, District 1
39579 060374090004025, District 1
39580 060374090004026, District 1
39581 060374090004027, District 1
39582 060374090004028, District 1
39583 060374090004029, District 1
39584 060374090004030, District 1
39585 060374090004031, District 1
39586 060374090004032, District 1
39587 060374090004033, District 1
39588 060374090004034, District 1
39589 060374090004035, District 1
39590 060374090004036, District 1
39591 060374090004037, District 1
39592 060374090004038, District 1
39593 060374090004039, District 1
39594 060374090004040, District 1
39595 060374090004041, District 1
39596 060374090004042, District 1
39597 060374090004043, District 1
39598 060374090004044, District 1
39599 060374090004045, District 1
39600 060374090004046, District 1
39601 060374091001000, District 1
39602 060374091001001, District 1
39603 060374091001002, District 1
39604 060374091001003, District 1
39605 060374091001004, District 1
39606 060374091001005, District 1
39607 060374091001006, District 1
39608 060374091002000, District 1
39609 060374091002001, District 1
39610 060374091002002, District 1
39611 060374091002003, District 1
39612 060374091002004, District 1
39613 060374091002005, District 1
39614 060374091002006, District 1
39615 060374091002007, District 1
39616 060374091002008, District 1
39617 060374091002009, District 1
39618 060374091002010, District 1
39619 060374091002011, District 1
39620 060374091002012, District 1
39621 060374091002013, District 1

39622 060374091002014, District 1
39623 060374091003000, District 1
39624 060374091003001, District 1
39625 060374091003002, District 1
39626 060374091003003, District 1
39627 060374091003004, District 1
39628 060374091003005, District 1
39629 060374091003006, District 1
39630 060374091003007, District 1
39631 060374091003008, District 1
39632 060374091003009, District 1
39633 060374091003010, District 1
39634 060374091003011, District 1
39635 060374091003012, District 1
39636 060374091004000, District 1
39637 060374091004001, District 1
39638 060374091004002, District 1
39639 060374091004003, District 1
39640 060374091004004, District 1
39641 060374091004005, District 1
39642 060374091004006, District 1
39643 060374300031000, District 5
39644 060374300031001, District 5
39645 060374300031002, District 5
39646 060374300031003, District 5
39647 060374300031004, District 5
39648 060374300031005, District 5
39649 060374300032000, District 5
39650 060374300032001, District 5
39651 060374300032002, District 5
39652 060374300032003, District 5
39653 060374300032004, District 5
39654 060374300032005, District 5
39655 060374300032006, District 5
39656 060374300032007, District 5
39657 060374300032008, District 5
39658 060374300032009, District 5
39659 060374300032010, District 5
39660 060374300032011, District 5
39661 060374300032012, District 5
39662 060374300032013, District 5
39663 060374300032014, District 5
39664 060374300032015, District 5
39665 060374300032016, District 5
39666 060374300032017, District 5
39667 060374300032018, District 5
39668 060374300032019, District 5

39669 060374300032020, District 5
39670 060374300032021, District 5
39671 060374300032022, District 5
39672 060374300033000, District 5
39673 060374300033001, District 5
39674 060374300033002, District 5
39675 060374300033003, District 5
39676 060374300033004, District 5
39677 060374300033005, District 5
39678 060374300033006, District 5
39679 060374300033007, District 5
39680 060374300041000, District 5
39681 060374300041001, District 5
39682 060374300041002, District 5
39683 060374300041003, District 5
39684 060374300041004, District 5
39685 060374300041005, District 5
39686 060374300041006, District 5
39687 060374300041007, District 5
39688 060374300041008, District 5
39689 060374300041009, District 5
39690 060374300041010, District 5
39691 060374300041011, District 5
39692 060374300041012, District 5
39693 060374300041013, District 5
39694 060374300041014, District 5
39695 060374300041015, District 5
39696 060374300041016, District 5
39697 060374300042000, District 5
39698 060374300042001, District 5
39699 060374300042002, District 5
39700 060374300042003, District 5
39701 060374300042004, District 5
39702 060374300042005, District 5
39703 060374300042006, District 5
39704 060374300042007, District 5
39705 060374300042008, District 5
39706 060374300043000, District 5
39707 060374300043001, District 5
39708 060374300043002, District 5
39709 060374300043003, District 5
39710 060374300043004, District 5
39711 060374300043005, District 5
39712 060374300043006, District 5
39713 060374300043007, District 5
39714 060374300043008, District 5
39715 060374300051000, District 5

39716 060374300051001, District 5
39717 060374300051002, District 5
39718 060374300051003, District 5
39719 060374300051004, District 5
39720 060374300051005, District 5
39721 060374300051006, District 5
39722 060374300051007, District 5
39723 060374300051008, District 5
39724 060374300051009, District 5
39725 060374300051010, District 5
39726 060374300052000, District 5
39727 060374300052001, District 5
39728 060374300052002, District 5
39729 060374300052003, District 5
39730 060374300052004, District 5
39731 060374300052005, District 5
39732 060374300052006, District 5
39733 060374300052007, District 5
39734 060374300052008, District 5
39735 060374300052009, District 5
39736 060374300052010, District 5
39737 060374300052011, District 5
39738 060374300052012, District 5
39739 060374300052013, District 5
39740 060374300052014, District 5
39741 060374300052015, District 5
39742 060374300052016, District 5
39743 060374300052017, District 5
39744 060374301011000, District 5
39745 060374301011001, District 5
39746 060374301011002, District 5
39747 060374301011003, District 5
39748 060374301011004, District 5
39749 060374301011005, District 5
39750 060374301011006, District 5
39751 060374301011007, District 5
39752 060374301011008, District 5
39753 060374301011009, District 5
39754 060374301011010, District 5
39755 060374301011011, District 5
39756 060374301011012, District 5
39757 060374301011013, District 5
39758 060374301011014, District 5
39759 060374301011015, District 5
39760 060374301011016, District 5
39761 060374301011017, District 5
39762 060374301011018, District 5

39763 060374301011019, District 5
39764 060374301011020, District 5
39765 060374301011021, District 5
39766 060374301011022, District 5
39767 060374301011023, District 5
39768 060374301012000, District 5
39769 060374301012001, District 5
39770 060374301012002, District 5
39771 060374301012003, District 5
39772 060374301012004, District 5
39773 060374301012005, District 5
39774 060374301012006, District 5
39775 060374301012007, District 5
39776 060374301012008, District 5
39777 060374301012009, District 5
39778 060374301012010, District 5
39779 060374301012011, District 5
39780 060374301012012, District 5
39781 060374301012013, District 5
39782 060374301012014, District 5
39783 060374301012015, District 5
39784 060374301012016, District 5
39785 060374301012017, District 5
39786 060374301012018, District 5
39787 060374301013000, District 5
39788 060374301013001, District 5
39789 060374301013002, District 5
39790 060374301013003, District 5
39791 060374301013004, District 5
39792 060374301013005, District 5
39793 060374301013006, District 5
39794 060374301013007, District 5
39795 060374301013008, District 5
39796 060374301013009, District 5
39797 060374301013010, District 5
39798 060374301013011, District 5
39799 060374301013012, District 5
39800 060374301013013, District 5
39801 060374301013014, District 5
39802 060374301021000, District 5
39803 060374301021001, District 5
39804 060374301021002, District 5
39805 060374301021003, District 5
39806 060374301021004, District 5
39807 060374301021005, District 5
39808 060374301021006, District 5
39809 060374301021007, District 5

39810 060374301021008, District 5
39811 060374301021009, District 5
39812 060374301021010, District 1
39813 060374301021011, District 5
39814 060374301022000, District 5
39815 060374301022001, District 5
39816 060374301022002, District 5
39817 060374301022003, District 5
39818 060374301022004, District 5
39819 060374301022005, District 5
39820 060374301022006, District 5
39821 060374301022007, District 5
39822 060374301022008, District 5
39823 060374301022009, District 5
39824 060374301022010, District 5
39825 060374301022011, District 5
39826 060374301023000, District 5
39827 060374301023001, District 5
39828 060374301023002, District 5
39829 060374301023003, District 5
39830 060374301023004, District 5
39831 060374301023005, District 5
39832 060374301023006, District 5
39833 060374301023007, District 5
39834 060374301023008, District 5
39835 060374301023009, District 5
39836 060374302001000, District 5
39837 060374302001001, District 5
39838 060374302001002, District 5
39839 060374302001003, District 5
39840 060374302001004, District 5
39841 060374302001005, District 5
39842 060374302001006, District 5
39843 060374302001007, District 5
39844 060374302001008, District 5
39845 060374302001009, District 5
39846 060374302001010, District 5
39847 060374302001011, District 5
39848 060374302001012, District 5
39849 060374302001013, District 5
39850 060374302001014, District 5
39851 060374302001015, District 5
39852 060374302001016, District 5
39853 060374302001017, District 5
39854 060374302001018, District 5
39855 060374302001019, District 5
39856 060374302001020, District 5

39857 060374302001021, District 5
39858 060374303011000, District 5
39859 060374303011001, District 5
39860 060374303011002, District 5
39861 060374303011003, District 5
39862 060374303011004, District 5
39863 060374303011005, District 5
39864 060374303011006, District 5
39865 060374303011007, District 5
39866 060374303011008, District 5
39867 060374303011009, District 5
39868 060374303011010, District 5
39869 060374303011011, District 5
39870 060374303011012, District 5
39871 060374303011013, District 5
39872 060374303011014, District 5
39873 060374303012000, District 5
39874 060374303012001, District 5
39875 060374303012002, District 5
39876 060374303012003, District 5
39877 060374303012004, District 5
39878 060374303012005, District 5
39879 060374303012006, District 5
39880 060374303012007, District 5
39881 060374303012008, District 5
39882 060374303012009, District 5
39883 060374303012010, District 5
39884 060374303012011, District 5
39885 060374303012012, District 5
39886 060374303012013, District 5
39887 060374303012014, District 5
39888 060374303013000, District 5
39889 060374303013001, District 5
39890 060374303013002, District 5
39891 060374303013003, District 5
39892 060374303013004, District 5
39893 060374303013005, District 5
39894 060374303013006, District 5
39895 060374303013007, District 5
39896 060374303013008, District 5
39897 060374303013009, District 5
39898 060374303013010, District 5
39899 060374303013011, District 5
39900 060374303013012, District 5
39901 060374303013013, District 5
39902 060374303013014, District 5
39903 060374303013015, District 5

39904 060374303013016, District 5
39905 060374303013017, District 5
39906 060374303013018, District 5
39907 060374303014000, District 5
39908 060374303014001, District 5
39909 060374303014002, District 5
39910 060374303014003, District 5
39911 060374303014004, District 5
39912 060374303014005, District 5
39913 060374303014006, District 5
39914 060374303014007, District 5
39915 060374303014008, District 5
39916 060374303014009, District 5
39917 060374303014010, District 5
39918 060374303014011, District 5
39919 060374303014012, District 5
39920 060374303014013, District 5
39921 060374303014014, District 5
39922 060374303014015, District 5
39923 060374303014016, District 5
39924 060374303014017, District 5
39925 060374303014018, District 5
39926 060374303014019, District 5
39927 060374303021000, District 5
39928 060374303021001, District 5
39929 060374303021002, District 5
39930 060374303021003, District 5
39931 060374303021004, District 5
39932 060374303021005, District 5
39933 060374303021006, District 5
39934 060374303022000, District 5
39935 060374303022001, District 5
39936 060374303022002, District 5
39937 060374303022003, District 5
39938 060374303022004, District 5
39939 060374303022005, District 5
39940 060374303022006, District 5
39941 060374303022007, District 5
39942 060374303022008, District 5
39943 060374303022009, District 5
39944 060374303022010, District 5
39945 060374303022011, District 5
39946 060374303022012, District 5
39947 060374303022013, District 5
39948 060374303022014, District 5
39949 060374303022015, District 5
39950 060374303022016, District 5

39951 060374303022017, District 5
39952 060374303022018, District 5
39953 060374303022019, District 5
39954 060374303022020, District 5
39955 060374303022021, District 5
39956 060374303022022, District 5
39957 060374303023000, District 5
39958 060374303023001, District 5
39959 060374303023002, District 5
39960 060374303023003, District 5
39961 060374303023004, District 5
39962 060374303023005, District 5
39963 060374303023006, District 5
39964 060374303023007, District 5
39965 060374303023008, District 5
39966 060374303023009, District 5
39967 060374303023010, District 5
39968 060374303023011, District 5
39969 060374303024000, District 5
39970 060374303024001, District 5
39971 060374303024002, District 5
39972 060374303024003, District 5
39973 060374303024004, District 5
39974 060374303024005, District 5
39975 060374303024006, District 5
39976 060374303024007, District 5
39977 060374303025000, District 5
39978 060374303025001, District 5
39979 060374303025002, District 5
39980 060374303025003, District 5
39981 060374303025004, District 5
39982 060374303025005, District 5
39983 060374303025006, District 5
39984 060374303025007, District 5
39985 060374303025008, District 5
39986 060374304001000, District 5
39987 060374304001001, District 5
39988 060374304001002, District 5
39989 060374304001003, District 5
39990 060374304001004, District 5
39991 060374304001005, District 5
39992 060374304001006, District 5
39993 060374304001007, District 5
39994 060374304001008, District 5
39995 060374304001009, District 5
39996 060374304001010, District 5
39997 060374304001011, District 5

39998 060374304001012, District 5
39999 060374304001013, District 5
40000 060374304001014, District 5
40001 060374304001015, District 5
40002 060374304001016, District 5
40003 060374304001017, District 5
40004 060374304001018, District 5
40005 060374304001019, District 5
40006 060374304002000, District 5
40007 060374304002001, District 5
40008 060374304002002, District 5
40009 060374304002003, District 5
40010 060374304002004, District 5
40011 060374304002005, District 5
40012 060374304002006, District 5
40013 060374304002007, District 5
40014 060374304002008, District 5
40015 060374304002009, District 5
40016 060374304003000, District 5
40017 060374304003001, District 5
40018 060374304003002, District 5
40019 060374304003003, District 5
40020 060374304003004, District 5
40021 060374304003005, District 5
40022 060374304003006, District 5
40023 060374304003007, District 5
40024 060374304003008, District 5
40025 060374304003009, District 5
40026 060374304003010, District 5
40027 060374304003011, District 5
40028 060374304003012, District 5
40029 060374304003013, District 5
40030 060374304004000, District 5
40031 060374304004001, District 5
40032 060374304004002, District 5
40033 060374304004003, District 5
40034 060374304004004, District 5
40035 060374304004005, District 5
40036 060374304004006, District 5
40037 060374304004007, District 5
40038 060374304004008, District 5
40039 060374304004009, District 5
40040 060374304004010, District 5
40041 060374304004011, District 5
40042 060374304004012, District 5
40043 060374304004013, District 5
40044 060374304004014, District 5

40045 060374304004015, District 5
40046 060374305011000, District 5
40047 060374305011001, District 5
40048 060374305011002, District 5
40049 060374305011003, District 5
40050 060374305011004, District 5
40051 060374305011005, District 5
40052 060374305011006, District 5
40053 060374305012000, District 5
40054 060374305012001, District 5
40055 060374305012002, District 5
40056 060374305012003, District 5
40057 060374305012004, District 5
40058 060374305012005, District 5
40059 060374305012006, District 5
40060 060374305012007, District 5
40061 060374305012008, District 5
40062 060374305012009, District 5
40063 060374305012010, District 5
40064 060374305012011, District 5
40065 060374305013000, District 5
40066 060374305013001, District 5
40067 060374305013002, District 5
40068 060374305013003, District 5
40069 060374305013004, District 5
40070 060374305013005, District 5
40071 060374305013006, District 5
40072 060374305013007, District 5
40073 060374305013008, District 5
40074 060374305013009, District 5
40075 060374305013010, District 5
40076 060374305013011, District 5
40077 060374305013012, District 5
40078 060374305013013, District 5
40079 060374305013014, District 5
40080 060374305013015, District 5
40081 060374305013016, District 5
40082 060374305014000, District 5
40083 060374305014001, District 5
40084 060374305014002, District 5
40085 060374305014003, District 5
40086 060374305014004, District 5
40087 060374305014005, District 5
40088 060374305014006, District 5
40089 060374305014007, District 5
40090 060374305014008, District 5
40091 060374305014009, District 5

40092 060374305014010, District 5
40093 060374305014011, District 5
40094 060374305014012, District 5
40095 060374305014013, District 5
40096 060374305014014, District 5
40097 060374305014015, District 5
40098 060374305014016, District 5
40099 060374305014017, District 5
40100 060374305014018, District 5
40101 060374305021000, District 5
40102 060374305021001, District 5
40103 060374305021002, District 5
40104 060374305021003, District 5
40105 060374305021004, District 5
40106 060374305021005, District 5
40107 060374305021006, District 5
40108 060374305021007, District 5
40109 060374305021008, District 5
40110 060374305021009, District 5
40111 060374305022000, District 5
40112 060374305022001, District 5
40113 060374305022002, District 5
40114 060374305022003, District 5
40115 060374305022004, District 5
40116 060374305022005, District 5
40117 060374305022006, District 5
40118 060374305022007, District 5
40119 060374305022008, District 5
40120 060374305022009, District 5
40121 060374305022010, District 5
40122 060374305022011, District 5
40123 060374305022012, District 5
40124 060374305022013, District 5
40125 060374305022014, District 5
40126 060374305022015, District 5
40127 060374305023000, District 5
40128 060374305023001, District 5
40129 060374305023002, District 5
40130 060374305023003, District 5
40131 060374305023004, District 5
40132 060374305023005, District 5
40133 060374305023006, District 5
40134 060374305023007, District 5
40135 060374305023008, District 5
40136 060374305023009, District 5
40137 060374305023010, District 5
40138 060374305023011, District 5

40139 060374305023012, District 5
40140 060374305023013, District 5
40141 060374305023014, District 5
40142 060374305023015, District 5
40143 060374305023016, District 5
40144 060374305023017, District 5
40145 060374305024000, District 5
40146 060374305024001, District 5
40147 060374305024002, District 5
40148 060374305024003, District 5
40149 060374305024004, District 5
40150 060374305024005, District 5
40151 060374305024006, District 5
40152 060374305024007, District 5
40153 060374305024008, District 5
40154 060374305024009, District 5
40155 060374305024010, District 5
40156 060374305025000, District 5
40157 060374305025001, District 5
40158 060374305025002, District 5
40159 060374305025003, District 5
40160 060374305025004, District 5
40161 060374305025005, District 5
40162 060374305025006, District 5
40163 060374305025007, District 5
40164 060374305025008, District 5
40165 060374305025009, District 5
40166 060374305025010, District 5
40167 060374305025011, District 5
40168 060374305026000, District 5
40169 060374305026001, District 5
40170 060374305026002, District 5
40171 060374305026003, District 5
40172 060374305026004, District 5
40173 060374305026005, District 5
40174 060374305026006, District 5
40175 060374305026007, District 5
40176 060374305026008, District 5
40177 060374305026009, District 5
40178 060374305026010, District 5
40179 060374305026011, District 5
40180 060374305026012, District 5
40181 060374305026013, District 5
40182 060374305026014, District 5
40183 060374306001000, District 5
40184 060374306001001, District 5
40185 060374306001002, District 5

40186 060374306001003, District 5
40187 060374306001004, District 5
40188 060374306001005, District 5
40189 060374306001006, District 5
40190 060374306001007, District 5
40191 060374306001008, District 5
40192 060374306001009, District 5
40193 060374306001010, District 5
40194 060374306001011, District 5
40195 060374306002000, District 5
40196 060374306002001, District 5
40197 060374306002002, District 5
40198 060374306002003, District 5
40199 060374306002004, District 5
40200 060374306002005, District 5
40201 060374306002006, District 5
40202 060374306002007, District 5
40203 060374306002008, District 5
40204 060374306002009, District 5
40205 060374306002010, District 5
40206 060374306002011, District 5
40207 060374306002012, District 5
40208 060374306002013, District 5
40209 060374306002014, District 5
40210 060374306002015, District 5
40211 060374306002016, District 5
40212 060374306003000, District 5
40213 060374306003001, District 5
40214 060374306003002, District 5
40215 060374306003003, District 5
40216 060374306003004, District 5
40217 060374306003005, District 5
40218 060374306003006, District 5
40219 060374306003007, District 5
40220 060374306003008, District 5
40221 060374306003009, District 5
40222 060374306003010, District 5
40223 060374306003011, District 5
40224 060374306003012, District 5
40225 060374306003013, District 5
40226 060374306003014, District 5
40227 060374306003015, District 5
40228 060374306003016, District 5
40229 060374306003017, District 5
40230 060374306003018, District 5
40231 060374306003019, District 5
40232 060374307011000, District 5

40233 060374307011001, District 5
40234 060374307011002, District 5
40235 060374307011003, District 5
40236 060374307011004, District 5
40237 060374307011005, District 5
40238 060374307011006, District 5
40239 060374307011007, District 5
40240 060374307011008, District 5
40241 060374307011009, District 5
40242 060374307011010, District 5
40243 060374307011011, District 5
40244 060374307011012, District 5
40245 060374307011013, District 5
40246 060374307011014, District 5
40247 060374307012000, District 5
40248 060374307012001, District 5
40249 060374307012002, District 5
40250 060374307012003, District 5
40251 060374307012004, District 5
40252 060374307012005, District 5
40253 060374307012006, District 5
40254 060374307012007, District 5
40255 060374307012008, District 5
40256 060374307012009, District 5
40257 060374307012010, District 5
40258 060374307012011, District 5
40259 060374307012012, District 5
40260 060374307012013, District 5
40261 060374307012014, District 5
40262 060374307012015, District 5
40263 060374307012016, District 5
40264 060374307012017, District 5
40265 060374307012018, District 5
40266 060374307013000, District 5
40267 060374307013001, District 5
40268 060374307013002, District 5
40269 060374307013003, District 5
40270 060374307013004, District 5
40271 060374307013005, District 5
40272 060374307013006, District 5
40273 060374307013007, District 5
40274 060374307013008, District 5
40275 060374307013009, District 5
40276 060374307013010, District 5
40277 060374307013011, District 5
40278 060374307013012, District 5
40279 060374307013013, District 5

40280 060374307013014, District 5
40281 060374307014000, District 5
40282 060374307014001, District 5
40283 060374307014002, District 5
40284 060374307014003, District 5
40285 060374307014004, District 5
40286 060374307014005, District 5
40287 060374307014006, District 5
40288 060374307014007, District 5
40289 060374307014008, District 5
40290 060374307014009, District 5
40291 060374307014010, District 5
40292 060374307014011, District 5
40293 060374307014012, District 5
40294 060374307014013, District 5
40295 060374307014014, District 5
40296 060374307014015, District 5
40297 060374307014016, District 5
40298 060374307211000, District 5
40299 060374307211001, District 5
40300 060374307211002, District 5
40301 060374307211003, District 5
40302 060374307211004, District 5
40303 060374307211005, District 5
40304 060374307211006, District 5
40305 060374307211007, District 5
40306 060374307211008, District 5
40307 060374307211009, District 5
40308 060374307211010, District 5
40309 060374307211011, District 5
40310 060374307211012, District 5
40311 060374307211013, District 5
40312 060374307211014, District 5
40313 060374307211015, District 5
40314 060374307212000, District 5
40315 060374307212001, District 5
40316 060374307212002, District 5
40317 060374307212003, District 5
40318 060374307212004, District 5
40319 060374307212005, District 5
40320 060374307212006, District 5
40321 060374307212007, District 5
40322 060374307213000, District 5
40323 060374307213001, District 5
40324 060374307213002, District 5
40325 060374307213003, District 5
40326 060374307213004, District 5

40327 060374307213005, District 5
40328 060374307213006, District 5
40329 060374307213007, District 5
40330 060374307213008, District 5
40331 060374307213009, District 5
40332 060374307213010, District 5
40333 060374307231000, District 5
40334 060374307231001, District 5
40335 060374307231002, District 5
40336 060374307231003, District 5
40337 060374307231004, District 5
40338 060374307231005, District 5
40339 060374307232000, District 5
40340 060374307232001, District 5
40341 060374307232002, District 5
40342 060374307232003, District 5
40343 060374307232004, District 5
40344 060374307241000, District 5
40345 060374307241001, District 5
40346 060374307241002, District 5
40347 060374307241003, District 5
40348 060374307241004, District 5
40349 060374307242000, District 5
40350 060374307242001, District 5
40351 060374307242002, District 5
40352 060374307242003, District 5
40353 060374308011000, District 5
40354 060374308011001, District 5
40355 060374308011002, District 5
40356 060374308011003, District 5
40357 060374308011004, District 5
40358 060374308011005, District 5
40359 060374308011006, District 5
40360 060374308011007, District 5
40361 060374308011008, District 5
40362 060374308011009, District 5
40363 060374308011010, District 5
40364 060374308011011, District 5
40365 060374308011012, District 5
40366 060374308011013, District 5
40367 060374308011014, District 5
40368 060374308011015, District 5
40369 060374308011016, District 5
40370 060374308011017, District 5
40371 060374308011018, District 5
40372 060374308011019, District 5
40373 060374308011020, District 5

40374 060374308011021, District 5
40375 060374308011022, District 5
40376 060374308011023, District 5
40377 060374308012000, District 5
40378 060374308012001, District 5
40379 060374308012002, District 5
40380 060374308012003, District 5
40381 060374308012004, District 5
40382 060374308012005, District 5
40383 060374308012006, District 5
40384 060374308012007, District 5
40385 060374308012008, District 5
40386 060374308012009, District 5
40387 060374308012010, District 5
40388 060374308012011, District 5
40389 060374308012012, District 5
40390 060374308013000, District 5
40391 060374308013001, District 5
40392 060374308013002, District 5
40393 060374308013003, District 5
40394 060374308014000, District 5
40395 060374308014001, District 5
40396 060374308014002, District 5
40397 060374308014003, District 5
40398 060374308014004, District 5
40399 060374308014005, District 5
40400 060374308014006, District 5
40401 060374308014007, District 5
40402 060374308014008, District 5
40403 060374308014009, District 5
40404 060374308021000, District 5
40405 060374308021001, District 5
40406 060374308021002, District 5
40407 060374308021003, District 5
40408 060374308021004, District 5
40409 060374308021005, District 5
40410 060374308021006, District 5
40411 060374308022000, District 5
40412 060374308022001, District 5
40413 060374308022002, District 5
40414 060374308022003, District 5
40415 060374308022004, District 5
40416 060374308022005, District 5
40417 060374308022006, District 5
40418 060374308023000, District 5
40419 060374308023001, District 5
40420 060374308023002, District 5

40421 060374308023003, District 5
40422 060374308023004, District 5
40423 060374308023005, District 5
40424 060374308024000, District 5
40425 060374308024001, District 5
40426 060374308024002, District 5
40427 060374308024003, District 5
40428 060374308024004, District 5
40429 060374308024005, District 5
40430 060374308031000, District 5
40431 060374308031001, District 5
40432 060374308031002, District 5
40433 060374308031003, District 5
40434 060374308031004, District 5
40435 060374308031005, District 5
40436 060374308031006, District 5
40437 060374308031007, District 5
40438 060374308032000, District 5
40439 060374308032001, District 5
40440 060374308032002, District 5
40441 060374308032003, District 5
40442 060374308032004, District 5
40443 060374308032005, District 5
40444 060374308032006, District 5
40445 060374308032007, District 5
40446 060374308032008, District 5
40447 060374308032009, District 5
40448 060374308033000, District 5
40449 060374308033001, District 5
40450 060374308033002, District 5
40451 060374308033003, District 5
40452 060374308033004, District 5
40453 060374308033005, District 5
40454 060374308033006, District 5
40455 060374308033007, District 5
40456 060374308033008, District 5
40457 060374308034000, District 5
40458 060374308034001, District 5
40459 060374308034002, District 5
40460 060374308034003, District 5
40461 060374308034004, District 5
40462 060374308034005, District 5
40463 060374308034006, District 5
40464 060374308034007, District 5
40465 060374308034008, District 5
40466 060374308034009, District 5
40467 060374308034010, District 5

40468 060374308034011, District 5
40469 060374308034012, District 5
40470 060374308034013, District 5
40471 060374308034014, District 5
40472 060374308035000, District 5
40473 060374308035001, District 5
40474 060374308035002, District 5
40475 060374308035003, District 5
40476 060374308035004, District 5
40477 060374308035005, District 5
40478 060374308035006, District 5
40479 060374309011000, District 5
40480 060374309011001, District 5
40481 060374309011002, District 5
40482 060374309011003, District 5
40483 060374309011004, District 5
40484 060374309011005, District 5
40485 060374309011006, District 5
40486 060374309011007, District 5
40487 060374309011008, District 5
40488 060374309011009, District 5
40489 060374309011010, District 5
40490 060374309011011, District 5
40491 060374309011012, District 5
40492 060374309011013, District 5
40493 060374309011014, District 5
40494 060374309011015, District 5
40495 060374309011016, District 5
40496 060374309011017, District 5
40497 060374309011018, District 5
40498 060374309011019, District 5
40499 060374309011020, District 5
40500 060374309012000, District 5
40501 060374309012001, District 5
40502 060374309012002, District 5
40503 060374309012003, District 5
40504 060374309012004, District 5
40505 060374309012005, District 5
40506 060374309012006, District 5
40507 060374309012007, District 5
40508 060374309012008, District 5
40509 060374309012009, District 5
40510 060374309013000, District 5
40511 060374309013001, District 5
40512 060374309013002, District 5
40513 060374309013003, District 5
40514 060374309013004, District 5

40515 060374309021000, District 5
40516 060374309021001, District 5
40517 060374309021002, District 5
40518 060374309021003, District 5
40519 060374309021004, District 5
40520 060374309021005, District 5
40521 060374309021006, District 5
40522 060374309021007, District 5
40523 060374309021008, District 5
40524 060374309021009, District 5
40525 060374309021010, District 5
40526 060374309021011, District 5
40527 060374309021012, District 5
40528 060374309021013, District 5
40529 060374309021014, District 5
40530 060374309021015, District 5
40531 060374309021016, District 5
40532 060374309021017, District 5
40533 060374309021018, District 5
40534 060374309021019, District 5
40535 060374309021020, District 5
40536 060374309021021, District 5
40537 060374309022000, District 5
40538 060374309022001, District 5
40539 060374309022002, District 5
40540 060374309022003, District 5
40541 060374309022004, District 5
40542 060374309022005, District 5
40543 060374309023000, District 5
40544 060374309023001, District 5
40545 060374309023002, District 5
40546 060374309023003, District 5
40547 060374309023004, District 5
40548 060374310021000, District 5
40549 060374310021001, District 5
40550 060374310021002, District 5
40551 060374310021003, District 5
40552 060374310021004, District 5
40553 060374310021005, District 5
40554 060374310021006, District 5
40555 060374310021007, District 5
40556 060374310021008, District 5
40557 060374310021009, District 5
40558 060374310021010, District 5
40559 060374310021011, District 5
40560 060374310022000, District 5
40561 060374310022001, District 5

40562 060374310022002, District 5
40563 060374310022003, District 5
40564 060374310022004, District 5
40565 060374310022005, District 5
40566 060374310022006, District 5
40567 060374310022007, District 5
40568 060374310022008, District 5
40569 060374310022009, District 5
40570 060374310022010, District 5
40571 060374310022011, District 5
40572 060374310022012, District 5
40573 060374310022013, District 5
40574 060374310022014, District 5
40575 060374310022015, District 5
40576 060374310022016, District 5
40577 060374310031000, District 5
40578 060374310031001, District 5
40579 060374310031002, District 5
40580 060374310031003, District 5
40581 060374310031004, District 5
40582 060374310031005, District 5
40583 060374310031006, District 5
40584 060374310031007, District 5
40585 060374310031008, District 5
40586 060374310031009, District 5
40587 060374310031010, District 5
40588 060374310031011, District 5
40589 060374310031012, District 5
40590 060374310031013, District 5
40591 060374310031014, District 5
40592 060374310031015, District 5
40593 060374310032000, District 5
40594 060374310032001, District 5
40595 060374310032002, District 5
40596 060374310032003, District 5
40597 060374310032004, District 5
40598 060374310032005, District 5
40599 060374310032006, District 5
40600 060374310032007, District 5
40601 060374310032008, District 5
40602 060374310032009, District 5
40603 060374310041000, District 5
40604 060374310041001, District 5
40605 060374310041002, District 5
40606 060374310041003, District 5
40607 060374310041004, District 5
40608 060374310041005, District 5

40609 060374310041006, District 5
40610 060374310041007, District 5
40611 060374310041008, District 5
40612 060374310041009, District 5
40613 060374310041010, District 5
40614 060374310041011, District 5
40615 060374310041012, District 5
40616 060374310041013, District 5
40617 060374310041014, District 5
40618 060374310041015, District 5
40619 060374310041016, District 5
40620 060374310041017, District 5
40621 060374310041018, District 5
40622 060374310041019, District 5
40623 060374310041020, District 5
40624 060374310041021, District 5
40625 060374310041022, District 5
40626 060374310041023, District 5
40627 060374310041024, District 5
40628 060374310041025, District 5
40629 060374310041026, District 5
40630 060374310041027, District 5
40631 060374310041028, District 5
40632 060374310042000, District 5
40633 060374310042001, District 5
40634 060374310042002, District 5
40635 060374310042003, District 5
40636 060374310042004, District 5
40637 060374310042005, District 5
40638 060374310042006, District 5
40639 060374310042007, District 5
40640 060374310042008, District 5
40641 060374310042009, District 5
40642 060374310042010, District 5
40643 060374310042011, District 5
40644 060374310042012, District 5
40645 060374310042013, District 5
40646 060374310042014, District 5
40647 060374310042015, District 5
40648 060374310042016, District 5
40649 060374310042017, District 5
40650 060374310042018, District 5
40651 060374310042019, District 5
40652 060374310042020, District 5
40653 060374310042021, District 5
40654 060374310042022, District 5
40655 060374310042023, District 5

40656 060374310042024, District 5
40657 060374310042025, District 5
40658 060374310042026, District 5
40659 060374310042027, District 5
40660 060374310042028, District 5
40661 060374310042029, District 5
40662 060374310042030, District 5
40663 060374311001000, District 5
40664 060374311001001, District 5
40665 060374311001002, District 5
40666 060374311001003, District 5
40667 060374311001004, District 5
40668 060374311001005, District 5
40669 060374311001006, District 5
40670 060374311001007, District 5
40671 060374311001008, District 5
40672 060374311001009, District 5
40673 060374311001010, District 5
40674 060374311001011, District 5
40675 060374311001012, District 5
40676 060374311001013, District 5
40677 060374311001014, District 5
40678 060374311001015, District 5
40679 060374311001016, District 5
40680 060374311001017, District 5
40681 060374311001018, District 5
40682 060374311001019, District 5
40683 060374311001020, District 5
40684 060374311001021, District 5
40685 060374311001022, District 5
40686 060374311001023, District 5
40687 060374311001024, District 5
40688 060374311001025, District 5
40689 060374311001026, District 5
40690 060374311002000, District 5
40691 060374311002001, District 5
40692 060374311002002, District 5
40693 060374311002003, District 5
40694 060374311002004, District 5
40695 060374311002005, District 5
40696 060374311002006, District 5
40697 060374311002007, District 5
40698 060374311002008, District 5
40699 060374311002009, District 5
40700 060374311002010, District 5
40701 060374311002011, District 5
40702 060374311002012, District 5

40703 060374311002013, District 5
40704 060374311002014, District 5
40705 060374311002015, District 5
40706 060374311002016, District 5
40707 060374311002017, District 5
40708 060374311002018, District 5
40709 060374311002019, District 5
40710 060374311002020, District 5
40711 060374311002021, District 5
40712 060374311002022, District 5
40713 060374311002023, District 5
40714 060374311002024, District 5
40715 060374311002025, District 5
40716 060374311002026, District 5
40717 060374311002027, District 5
40718 060374311002028, District 5
40719 060374311002029, District 5
40720 060374311002030, District 5
40721 060374311002031, District 5
40722 060374311002032, District 5
40723 060374311002033, District 5
40724 060374311002034, District 5
40725 060374311003000, District 5
40726 060374311003001, District 5
40727 060374311003002, District 5
40728 060374311003003, District 5
40729 060374311003004, District 5
40730 060374311003005, District 5
40731 060374311003006, District 5
40732 060374311003007, District 5
40733 060374311003008, District 5
40734 060374311003009, District 5
40735 060374311003010, District 5
40736 060374311003011, District 5
40737 060374311003012, District 5
40738 060374311003013, District 5
40739 060374311003014, District 5
40740 060374311003015, District 5
40741 060374311003016, District 5
40742 060374311003017, District 5
40743 060374311003018, District 5
40744 060374311003019, District 5
40745 060374311003020, District 5
40746 060374311003021, District 5
40747 060374311003022, District 5
40748 060374311003023, District 5
40749 060374311003024, District 5

40750 060374311003025, District 5
40751 060374311003026, District 5
40752 060374311003027, District 5
40753 060374311003028, District 5
40754 060374311003029, District 5
40755 060374311004000, District 5
40756 060374311004001, District 5
40757 060374311004002, District 5
40758 060374311004003, District 5
40759 060374311004004, District 5
40760 060374311004005, District 5
40761 060374311004006, District 5
40762 060374311004007, District 5
40763 060374311004008, District 5
40764 060374311004009, District 5
40765 060374311004010, District 5
40766 060374311004011, District 5
40767 060374311004012, District 5
40768 060374311004013, District 5
40769 060374311004014, District 5
40770 060374311004015, District 5
40771 060374311004016, District 5
40772 060374311004017, District 5
40773 060374311004018, District 5
40774 060374311004019, District 5
40775 060374311004020, District 5
40776 060374311004021, District 5
40777 060374311004022, District 5
40778 060374311004023, District 5
40779 060374311004024, District 5
40780 060374311004025, District 5
40781 060374312001000, District 5
40782 060374312001001, District 5
40783 060374312001002, District 5
40784 060374312001003, District 5
40785 060374312001004, District 5
40786 060374312001005, District 5
40787 060374312001006, District 5
40788 060374312001007, District 5
40789 060374312001008, District 5
40790 060374312001009, District 5
40791 060374312001010, District 5
40792 060374312001011, District 5
40793 060374312002000, District 5
40794 060374312002001, District 5
40795 060374312002002, District 5
40796 060374312002003, District 5

40797 060374312002004, District 5
40798 060374312002005, District 5
40799 060374312002006, District 5
40800 060374312002007, District 5
40801 060374312002008, District 5
40802 060374312002009, District 5
40803 060374312003000, District 5
40804 060374312003001, District 5
40805 060374312003002, District 5
40806 060374312003003, District 5
40807 060374312003004, District 5
40808 060374312003005, District 5
40809 060374312003006, District 5
40810 060374312003007, District 5
40811 060374312004000, District 5
40812 060374312004001, District 5
40813 060374312004002, District 5
40814 060374312004003, District 5
40815 060374312004004, District 5
40816 060374312004005, District 5
40817 060374312004006, District 5
40818 060374312004007, District 5
40819 060374312004008, District 5
40820 060374312004009, District 5
40821 060374312004010, District 5
40822 060374312004011, District 5
40823 060374312004012, District 5
40824 060374312004013, District 5
40825 060374312004014, District 5
40826 060374312004015, District 5
40827 060374312004016, District 5
40828 060374312004017, District 5
40829 060374312004018, District 5
40830 060374312004019, District 5
40831 060374312004020, District 5
40832 060374312004021, District 5
40833 060374312004022, District 5
40834 060374312004023, District 5
40835 060374312004024, District 5
40836 060374312004025, District 5
40837 060374312004026, District 5
40838 060374313001000, District 5
40839 060374313001001, District 5
40840 060374313001002, District 5
40841 060374313001003, District 5
40842 060374313001004, District 5
40843 060374313001005, District 5

40844 060374313001006, District 5
40845 060374313001007, District 5
40846 060374313001008, District 5
40847 060374313001009, District 5
40848 060374313001010, District 5
40849 060374313001011, District 5
40850 060374313001012, District 5
40851 060374313001013, District 5
40852 060374313002000, District 5
40853 060374313002001, District 5
40854 060374313002002, District 5
40855 060374313002003, District 5
40856 060374313002004, District 5
40857 060374313002005, District 5
40858 060374313002006, District 5
40859 060374313002007, District 5
40860 060374313002008, District 5
40861 060374313002009, District 5
40862 060374313002010, District 5
40863 060374313002011, District 5
40864 060374313002012, District 5
40865 060374313002013, District 5
40866 060374313003000, District 5
40867 060374313003001, District 5
40868 060374313003002, District 5
40869 060374313003003, District 5
40870 060374313003004, District 5
40871 060374313003005, District 5
40872 060374313003006, District 5
40873 060374313003007, District 5
40874 060374313003008, District 5
40875 060374314001000, District 5
40876 060374314001001, District 5
40877 060374314001002, District 5
40878 060374314001003, District 5
40879 060374314001004, District 5
40880 060374314001005, District 5
40881 060374314001006, District 5
40882 060374314001007, District 5
40883 060374314001008, District 5
40884 060374314001009, District 5
40885 060374314001010, District 5
40886 060374314001011, District 5
40887 060374314001012, District 5
40888 060374314001013, District 5
40889 060374314001014, District 5
40890 060374314001015, District 5

40891 060374314001016, District 5
40892 060374314002000, District 5
40893 060374314002001, District 5
40894 060374314002002, District 5
40895 060374314002003, District 5
40896 060374314002004, District 5
40897 060374314002005, District 5
40898 060374314002006, District 5
40899 060374314002007, District 5
40900 060374314002008, District 5
40901 060374314002009, District 5
40902 060374314002010, District 5
40903 060374314003000, District 5
40904 060374314003001, District 5
40905 060374314003002, District 5
40906 060374314003003, District 5
40907 060374314003004, District 5
40908 060374314003005, District 5
40909 060374314003006, District 5
40910 060374314003007, District 5
40911 060374314003008, District 5
40912 060374314003009, District 5
40913 060374314003010, District 5
40914 060374314004000, District 5
40915 060374314004001, District 5
40916 060374314004002, District 5
40917 060374314004003, District 5
40918 060374314004004, District 5
40919 060374314004005, District 5
40920 060374314004006, District 5
40921 060374314004007, District 5
40922 060374314004008, District 5
40923 060374314004009, District 5
40924 060374314004010, District 5
40925 060374314004011, District 5
40926 060374314004012, District 5
40927 060374314004013, District 5
40928 060374314004014, District 5
40929 060374314004015, District 5
40930 060374315011000, District 1
40931 060374315011001, District 1
40932 060374315011002, District 1
40933 060374315011003, District 5
40934 060374315011004, District 1
40935 060374315011005, District 1
40936 060374315011006, District 1
40937 060374315011007, District 1

40938 060374315011008, District 5
40939 060374315011009, District 5
40940 060374315011010, District 5
40941 060374315011011, District 1
40942 060374315011012, District 1
40943 060374315011013, District 1
40944 060374315011014, District 1
40945 060374315011015, District 1
40946 060374315011016, District 1
40947 060374315012000, District 5
40948 060374315012001, District 5
40949 060374315012002, District 5
40950 060374315012003, District 5
40951 060374315012004, District 5
40952 060374315012005, District 5
40953 060374315012006, District 5
40954 060374315012007, District 5
40955 060374315013000, District 5
40956 060374315013001, District 5
40957 060374315013002, District 5
40958 060374315013003, District 5
40959 060374315013004, District 5
40960 060374315013005, District 5
40961 060374315013006, District 5
40962 060374315013007, District 5
40963 060374315013008, District 5
40964 060374315013009, District 5
40965 060374315013010, District 5
40966 060374315021000, District 5
40967 060374315021001, District 5
40968 060374315021002, District 5
40969 060374315021003, District 5
40970 060374315021004, District 5
40971 060374315021005, District 5
40972 060374315021006, District 5
40973 060374315021007, District 5
40974 060374315021008, District 5
40975 060374315022000, District 5
40976 060374315022001, District 5
40977 060374315022002, District 5
40978 060374315022003, District 5
40979 060374315022004, District 5
40980 060374315022005, District 5
40981 060374315022006, District 5
40982 060374315022007, District 5
40983 060374315022008, District 5
40984 060374315022009, District 5

40985 060374315022010, District 5
40986 060374315022011, District 5
40987 060374315022012, District 5
40988 060374315022013, District 5
40989 060374315022014, District 5
40990 060374315022015, District 5
40991 060374315023000, District 5
40992 060374315023001, District 5
40993 060374315023002, District 5
40994 060374315023003, District 1
40995 060374315023004, District 5
40996 060374315023005, District 5
40997 060374315023006, District 1
40998 060374315023007, District 1
40999 060374315023008, District 1
41000 060374315023009, District 1
41001 060374315024000, District 5
41002 060374315024001, District 5
41003 060374315024002, District 5
41004 060374315024003, District 5
41005 060374315024004, District 5
41006 060374315024005, District 5
41007 060374315024006, District 5
41008 060374315024007, District 5
41009 060374315024008, District 5
41010 060374315024009, District 5
41011 060374315024010, District 5
41012 060374315024011, District 5
41013 060374316001000, District 5
41014 060374316001001, District 5
41015 060374316001002, District 5
41016 060374316001003, District 5
41017 060374316001004, District 5
41018 060374316001005, District 5
41019 060374316001006, District 5
41020 060374316001007, District 5
41021 060374316001008, District 5
41022 060374316001009, District 5
41023 060374316001010, District 5
41024 060374316001011, District 5
41025 060374316001012, District 5
41026 060374316001013, District 5
41027 060374316001014, District 5
41028 060374316002000, District 5
41029 060374316002001, District 5
41030 060374316002002, District 5
41031 060374316002003, District 5

41032 060374316002004, District 5
41033 060374316002005, District 5
41034 060374316002006, District 5
41035 060374316002007, District 5
41036 060374316002008, District 5
41037 060374316002009, District 5
41038 060374316002010, District 5
41039 060374316002011, District 5
41040 060374316002012, District 5
41041 060374316002013, District 5
41042 060374316002014, District 5
41043 060374316003000, District 5
41044 060374316003001, District 5
41045 060374316003002, District 5
41046 060374316003003, District 5
41047 060374316003004, District 5
41048 060374316003005, District 5
41049 060374316003006, District 5
41050 060374316003007, District 5
41051 060374316003008, District 5
41052 060374316003009, District 5
41053 060374316003010, District 5
41054 060374316003011, District 5
41055 060374316003012, District 5
41056 060374316003013, District 5
41057 060374316003014, District 5
41058 060374317011000, District 5
41059 060374317011001, District 5
41060 060374317011002, District 5
41061 060374317011003, District 5
41062 060374317011004, District 5
41063 060374317011005, District 5
41064 060374317012000, District 5
41065 060374317012001, District 5
41066 060374317012002, District 5
41067 060374317012003, District 5
41068 060374317012004, District 5
41069 060374317012005, District 5
41070 060374317012006, District 5
41071 060374317012007, District 5
41072 060374317013000, District 5
41073 060374317013001, District 5
41074 060374317013002, District 5
41075 060374317013003, District 5
41076 060374317013004, District 5
41077 060374317013005, District 5
41078 060374317013006, District 5

41079 060374317013007, District 5
41080 060374317013008, District 5
41081 060374317013009, District 5
41082 060374317013010, District 5
41083 060374317013011, District 5
41084 060374317013012, District 5
41085 060374317014000, District 5
41086 060374317014001, District 5
41087 060374317014002, District 5
41088 060374317014003, District 5
41089 060374317014004, District 5
41090 060374317014005, District 5
41091 060374317014006, District 5
41092 060374317014007, District 5
41093 060374317014008, District 5
41094 060374317015000, District 5
41095 060374317015001, District 5
41096 060374317015002, District 5
41097 060374317015003, District 5
41098 060374317015004, District 5
41099 060374317015005, District 5
41100 060374317015006, District 5
41101 060374317015007, District 5
41102 060374317015008, District 5
41103 060374317015009, District 5
41104 060374318001000, District 5
41105 060374318001001, District 5
41106 060374318001002, District 5
41107 060374318001003, District 5
41108 060374318001004, District 5
41109 060374318001005, District 5
41110 060374318001006, District 5
41111 060374318001007, District 5
41112 060374318001008, District 5
41113 060374318002000, District 5
41114 060374318002001, District 5
41115 060374318002002, District 5
41116 060374318002003, District 5
41117 060374318002004, District 5
41118 060374318002005, District 5
41119 060374318002006, District 5
41120 060374318002007, District 5
41121 060374318002008, District 5
41122 060374318002009, District 5
41123 060374318003000, District 5
41124 060374318003001, District 5
41125 060374318003002, District 5

41126 060374318003003, District 5
41127 060374318003004, District 5
41128 060374318003005, District 5
41129 060374318003006, District 5
41130 060374318003007, District 5
41131 060374319001000, District 5
41132 060374319001001, District 5
41133 060374319001002, District 5
41134 060374319001003, District 5
41135 060374319001004, District 5
41136 060374319001005, District 5
41137 060374319001006, District 5
41138 060374319002000, District 5
41139 060374319002001, District 5
41140 060374319002002, District 5
41141 060374319002003, District 5
41142 060374319002004, District 5
41143 060374319002005, District 5
41144 060374319002006, District 5
41145 060374319002007, District 5
41146 060374319003000, District 5
41147 060374319003001, District 5
41148 060374319003002, District 5
41149 060374319003003, District 5
41150 060374319003004, District 5
41151 060374319003005, District 5
41152 060374319003006, District 5
41153 060374319003007, District 5
41154 060374319003008, District 5
41155 060374319003009, District 5
41156 060374319003010, District 5
41157 060374319003011, District 5
41158 060374319003012, District 5
41159 060374319003013, District 5
41160 060374319003014, District 5
41161 060374319003015, District 5
41162 060374320011000, District 5
41163 060374320011001, District 5
41164 060374320011002, District 5
41165 060374320011003, District 5
41166 060374320011004, District 5
41167 060374320011005, District 5
41168 060374320011006, District 5
41169 060374320011007, District 5
41170 060374320011008, District 5
41171 060374320012000, District 5
41172 060374320012001, District 5

41173 060374320012002, District 5
41174 060374320012003, District 5
41175 060374320012004, District 5
41176 060374320012005, District 5
41177 060374320012006, District 5
41178 060374320012007, District 5
41179 060374320012008, District 5
41180 060374320012009, District 5
41181 060374320021000, District 5
41182 060374320021001, District 5
41183 060374320021002, District 5
41184 060374320021003, District 5
41185 060374320021004, District 5
41186 060374320021005, District 5
41187 060374320021006, District 5
41188 060374320021007, District 5
41189 060374320021008, District 5
41190 060374320021009, District 5
41191 060374320022000, District 5
41192 060374320022001, District 5
41193 060374320022002, District 5
41194 060374320022003, District 5
41195 060374320022004, District 5
41196 060374320022005, District 5
41197 060374320022006, District 5
41198 060374320022007, District 5
41199 060374320022008, District 5
41200 060374320022009, District 5
41201 060374320022010, District 5
41202 060374320022011, District 5
41203 060374320023000, District 5
41204 060374320023001, District 5
41205 060374320023002, District 5
41206 060374320023003, District 5
41207 060374320023004, District 5
41208 060374320023005, District 5
41209 060374320023006, District 5
41210 060374320023007, District 5
41211 060374320023008, District 5
41212 060374320023009, District 5
41213 060374320023010, District 5
41214 060374320023011, District 5
41215 060374320023012, District 5
41216 060374320024000, District 5
41217 060374320024001, District 5
41218 060374320024002, District 5
41219 060374320024003, District 5

41220 060374320024004, District 5
41221 060374320024005, District 5
41222 060374320024006, District 5
41223 060374321011000, District 5
41224 060374321011001, District 5
41225 060374321011002, District 5
41226 060374321011003, District 5
41227 060374321011004, District 5
41228 060374321011005, District 5
41229 060374321011006, District 5
41230 060374321011007, District 5
41231 060374321011008, District 1
41232 060374321011009, District 5
41233 060374321012000, District 5
41234 060374321012001, District 5
41235 060374321012002, District 5
41236 060374321012003, District 5
41237 060374321012004, District 5
41238 060374321012005, District 5
41239 060374321013000, District 5
41240 060374321013001, District 5
41241 060374321013002, District 5
41242 060374321013003, District 5
41243 060374321013004, District 5
41244 060374321013005, District 5
41245 060374321013006, District 5
41246 060374321013007, District 5
41247 060374321013008, District 5
41248 060374321013009, District 5
41249 060374321021000, District 5
41250 060374321021001, District 5
41251 060374321021002, District 5
41252 060374321021003, District 5
41253 060374321021004, District 5
41254 060374321021005, District 5
41255 060374321021006, District 5
41256 060374321021007, District 5
41257 060374321021008, District 5
41258 060374321021009, District 1
41259 060374321021010, District 1
41260 060374321021011, District 5
41261 060374321021012, District 5
41262 060374321021013, District 5
41263 060374321022000, District 5
41264 060374321022001, District 5
41265 060374321022002, District 5
41266 060374321022003, District 5

41267 060374321022004, District 5
41268 060374321022005, District 5
41269 060374321022006, District 5
41270 060374321022007, District 5
41271 060374321022008, District 5
41272 060374321022009, District 5
41273 060374321022010, District 5
41274 060374321023000, District 5
41275 060374321023001, District 5
41276 060374321023002, District 5
41277 060374321023003, District 5
41278 060374321023004, District 5
41279 060374321023005, District 5
41280 060374321023006, District 5
41281 060374321024000, District 5
41282 060374321024001, District 5
41283 060374321024002, District 5
41284 060374321024003, District 5
41285 060374321024004, District 5
41286 060374321024005, District 5
41287 060374321024006, District 5
41288 060374321024007, District 5
41289 060374321024008, District 5
41290 060374321024009, District 5
41291 060374321024010, District 5
41292 060374321025000, District 5
41293 060374321025001, District 5
41294 060374321025002, District 5
41295 060374321025003, District 5
41296 060374321025004, District 5
41297 060374321025005, District 5
41298 060374321025006, District 5
41299 060374321025007, District 5
41300 060374321025008, District 5
41301 060374321025009, District 1
41302 060374321025010, District 5
41303 060374321025011, District 5
41304 060374322011000, District 1
41305 060374322011001, District 1
41306 060374322011002, District 1
41307 060374322011003, District 1
41308 060374322011004, District 1
41309 060374322011005, District 1
41310 060374322011006, District 1
41311 060374322011007, District 1
41312 060374322011008, District 1
41313 060374322011009, District 1

41314 060374322011010, District 1
41315 060374322011011, District 1
41316 060374322011012, District 1
41317 060374322011013, District 1
41318 060374322012000, District 1
41319 060374322012001, District 1
41320 060374322012002, District 1
41321 060374322012003, District 1
41322 060374322012004, District 1
41323 060374322012005, District 1
41324 060374322012006, District 1
41325 060374322012007, District 1
41326 060374322012008, District 1
41327 060374322021000, District 1
41328 060374322021001, District 1
41329 060374322021002, District 1
41330 060374322021003, District 1
41331 060374322021004, District 1
41332 060374322021005, District 1
41333 060374322021006, District 1
41334 060374322021007, District 1
41335 060374322022000, District 1
41336 060374322022001, District 1
41337 060374322022002, District 1
41338 060374322022003, District 1
41339 060374322022004, District 1
41340 060374322022005, District 1
41341 060374322022006, District 1
41342 060374322022007, District 1
41343 060374322022008, District 1
41344 060374322022009, District 1
41345 060374322023000, District 1
41346 060374322023001, District 1
41347 060374322023002, District 1
41348 060374322023003, District 1
41349 060374322023004, District 1
41350 060374322023005, District 1
41351 060374322023006, District 1
41352 060374322023007, District 1
41353 060374322023008, District 1
41354 060374322023009, District 1
41355 060374322023010, District 1
41356 060374322023011, District 1
41357 060374323001000, District 1
41358 060374323001001, District 1
41359 060374323001002, District 1
41360 060374323001003, District 1

41361 060374323001004, District 1
41362 060374323001005, District 1
41363 060374323001006, District 1
41364 060374323001007, District 1
41365 060374323002000, District 1
41366 060374323002001, District 1
41367 060374323002002, District 1
41368 060374323002003, District 1
41369 060374323002004, District 1
41370 060374323002005, District 1
41371 060374323002006, District 1
41372 060374323002007, District 1
41373 060374323002008, District 1
41374 060374323002009, District 1
41375 060374323002010, District 1
41376 060374323003000, District 1
41377 060374323003001, District 1
41378 060374323003002, District 1
41379 060374323003003, District 1
41380 060374323003004, District 1
41381 060374323003005, District 1
41382 060374323003006, District 1
41383 060374323003007, District 1
41384 060374323003008, District 1
41385 060374323003009, District 1
41386 060374323003010, District 1
41387 060374323003011, District 1
41388 060374323003012, District 1
41389 060374323003013, District 1
41390 060374323003014, District 1
41391 060374323003015, District 1
41392 060374323003016, District 1
41393 060374324011000, District 1
41394 060374324011001, District 1
41395 060374324011002, District 1
41396 060374324011003, District 1
41397 060374324011004, District 1
41398 060374324011005, District 1
41399 060374324011006, District 1
41400 060374324011007, District 1
41401 060374324011008, District 1
41402 060374324011009, District 1
41403 060374324012000, District 1
41404 060374324012001, District 1
41405 060374324012002, District 1
41406 060374324012003, District 1
41407 060374324012004, District 1

41408 060374324012005, District 1
41409 060374324012006, District 1
41410 060374324012007, District 1
41411 060374324012008, District 1
41412 060374324012009, District 1
41413 060374324012010, District 1
41414 060374324012011, District 1
41415 060374324021000, District 1
41416 060374324021001, District 1
41417 060374324021002, District 1
41418 060374324021003, District 1
41419 060374324021004, District 1
41420 060374324021005, District 1
41421 060374324021006, District 1
41422 060374324021007, District 1
41423 060374324021008, District 1
41424 060374324021009, District 1
41425 060374324021010, District 1
41426 060374324021011, District 1
41427 060374324021012, District 1
41428 060374324021013, District 1
41429 060374324021014, District 1
41430 060374324021015, District 1
41431 060374324022000, District 1
41432 060374324022001, District 1
41433 060374324022002, District 1
41434 060374324022003, District 1
41435 060374324022004, District 1
41436 060374324022005, District 1
41437 060374324022006, District 1
41438 060374324022007, District 1
41439 060374324022008, District 1
41440 060374324022009, District 1
41441 060374324022010, District 1
41442 060374324023000, District 1
41443 060374324023001, District 1
41444 060374324023002, District 1
41445 060374324023003, District 1
41446 060374324023004, District 1
41447 060374324023005, District 1
41448 060374324023006, District 1
41449 060374324023007, District 1
41450 060374325011000, District 1
41451 060374325011001, District 1
41452 060374325011002, District 1
41453 060374325011003, District 1
41454 060374325011004, District 1

41455 060374325011005, District 1
41456 060374325011006, District 1
41457 060374325011007, District 1
41458 060374325011008, District 1
41459 060374325011009, District 1
41460 060374325011010, District 1
41461 060374325011011, District 1
41462 060374325011012, District 1
41463 060374325012000, District 1
41464 060374325012001, District 1
41465 060374325012002, District 1
41466 060374325012003, District 1
41467 060374325012004, District 1
41468 060374325012005, District 1
41469 060374325012006, District 1
41470 060374325012007, District 1
41471 060374325012008, District 1
41472 060374325012009, District 1
41473 060374325012010, District 1
41474 060374325012011, District 1
41475 060374325012012, District 1
41476 060374325012013, District 1
41477 060374325012014, District 1
41478 060374325021000, District 1
41479 060374325021001, District 5
41480 060374325021002, District 1
41481 060374325021003, District 1
41482 060374325021004, District 1
41483 060374325021005, District 1
41484 060374325021006, District 5
41485 060374325021007, District 1
41486 060374325021008, District 1
41487 060374325021009, District 1
41488 060374325021010, District 1
41489 060374325022000, District 5
41490 060374325022001, District 5
41491 060374325022002, District 5
41492 060374325022003, District 5
41493 060374325022004, District 1
41494 060374325022005, District 1
41495 060374325022006, District 5
41496 060374325022007, District 1
41497 060374325022008, District 1
41498 060374325022009, District 1
41499 060374325022010, District 1
41500 060374325022011, District 1
41501 060374325022012, District 1

41502 060374326011000, District 1
41503 060374326011001, District 1
41504 060374326011002, District 1
41505 060374326011003, District 1
41506 060374326011004, District 1
41507 060374326011005, District 1
41508 060374326012000, District 1
41509 060374326012001, District 1
41510 060374326012002, District 1
41511 060374326012003, District 1
41512 060374326012004, District 1
41513 060374326012005, District 1
41514 060374326012006, District 1
41515 060374326013000, District 1
41516 060374326013001, District 1
41517 060374326013002, District 1
41518 060374326013003, District 1
41519 060374326013004, District 1
41520 060374326013005, District 1
41521 060374326013006, District 1
41522 060374326014000, District 1
41523 060374326014001, District 1
41524 060374326014002, District 1
41525 060374326014003, District 1
41526 060374326014004, District 1
41527 060374326014005, District 1
41528 060374326014006, District 1
41529 060374326021000, District 1
41530 060374326021001, District 1
41531 060374326021002, District 1
41532 060374326021003, District 1
41533 060374326022000, District 1
41534 060374326022001, District 1
41535 060374326022002, District 1
41536 060374326022003, District 1
41537 060374326022004, District 1
41538 060374326023000, District 1
41539 060374326023001, District 1
41540 060374326023002, District 1
41541 060374326023003, District 1
41542 060374327001000, District 1
41543 060374327001001, District 1
41544 060374327001002, District 1
41545 060374327001003, District 1
41546 060374327001004, District 1
41547 060374327001005, District 1
41548 060374327001006, District 1

41549 060374327001007, District 1
41550 060374327001008, District 1
41551 060374327001009, District 1
41552 060374327001010, District 1
41553 060374327001011, District 1
41554 060374327001012, District 1
41555 060374327001013, District 1
41556 060374327001014, District 1
41557 060374327001015, District 1
41558 060374327001016, District 1
41559 060374327001017, District 1
41560 060374327001018, District 1
41561 060374327002000, District 1
41562 060374327002001, District 1
41563 060374327002002, District 1
41564 060374327002003, District 1
41565 060374327002004, District 1
41566 060374327002005, District 1
41567 060374327002006, District 1
41568 060374327002007, District 1
41569 060374327002008, District 1
41570 060374327002009, District 1
41571 060374327002010, District 1
41572 060374327002011, District 1
41573 060374327002012, District 1
41574 060374327002013, District 1
41575 060374327002014, District 1
41576 060374327002015, District 1
41577 060374327002016, District 1
41578 060374327002017, District 1
41579 060374327002018, District 1
41580 060374327002019, District 1
41581 060374327002020, District 1
41582 060374327002021, District 1
41583 060374327002022, District 1
41584 060374327002023, District 1
41585 060374327002024, District 1
41586 060374327002025, District 1
41587 060374327002026, District 1
41588 060374327002027, District 1
41589 060374327002028, District 1
41590 060374327003000, District 1
41591 060374327003001, District 1
41592 060374327003002, District 1
41593 060374327003003, District 1
41594 060374327003004, District 1
41595 060374327003005, District 1

41596 060374327003006, District 1
41597 060374327003007, District 1
41598 060374327003008, District 1
41599 060374327003009, District 1
41600 060374327003010, District 1
41601 060374327003011, District 1
41602 060374327003012, District 1
41603 060374327003013, District 1
41604 060374327003014, District 1
41605 060374327003015, District 1
41606 060374327003016, District 1
41607 060374327003017, District 1
41608 060374328011000, District 1
41609 060374328011001, District 1
41610 060374328011002, District 1
41611 060374328011003, District 1
41612 060374328011004, District 1
41613 060374328011005, District 1
41614 060374328011006, District 1
41615 060374328011007, District 1
41616 060374328011008, District 1
41617 060374328011009, District 1
41618 060374328012000, District 1
41619 060374328012001, District 1
41620 060374328012002, District 1
41621 060374328012003, District 1
41622 060374328012004, District 1
41623 060374328012005, District 1
41624 060374328012006, District 1
41625 060374328012007, District 1
41626 060374328012008, District 1
41627 060374328012009, District 1
41628 060374328012010, District 1
41629 060374328021000, District 1
41630 060374328021001, District 1
41631 060374328022000, District 1
41632 060374328022001, District 1
41633 060374328022002, District 1
41634 060374328022003, District 1
41635 060374328022004, District 1
41636 060374328023000, District 1
41637 060374328023001, District 1
41638 060374328023002, District 1
41639 060374328023003, District 1
41640 060374328023004, District 1
41641 060374328023005, District 1
41642 060374328023006, District 1

41643 060374328023007, District 1
41644 060374328023008, District 1
41645 060374328023009, District 1
41646 060374328023010, District 1
41647 060374328023011, District 1
41648 060374329011000, District 1
41649 060374329011001, District 1
41650 060374329011002, District 1
41651 060374329011003, District 1
41652 060374329011004, District 1
41653 060374329011005, District 1
41654 060374329011006, District 1
41655 060374329011007, District 1
41656 060374329012000, District 1
41657 060374329012001, District 1
41658 060374329012002, District 1
41659 060374329012003, District 1
41660 060374329012004, District 1
41661 060374329012005, District 1
41662 060374329012006, District 1
41663 060374329012007, District 1
41664 060374329012008, District 1
41665 060374329012009, District 1
41666 060374329012010, District 1
41667 060374329013000, District 1
41668 060374329013001, District 1
41669 060374329013002, District 1
41670 060374329013003, District 1
41671 060374329013004, District 1
41672 060374329013005, District 1
41673 060374329013006, District 1
41674 060374329013007, District 1
41675 060374329013008, District 1
41676 060374329013009, District 1
41677 060374329013010, District 1
41678 060374329021000, District 1
41679 060374329021001, District 1
41680 060374329021002, District 1
41681 060374329021003, District 1
41682 060374329021004, District 1
41683 060374329021005, District 1
41684 060374329021006, District 1
41685 060374329021007, District 1
41686 060374329021008, District 1
41687 060374329022000, District 1
41688 060374329022001, District 1
41689 060374329022002, District 1

41690 060374329022003, District 1
41691 060374329022004, District 1
41692 060374329022005, District 1
41693 060374329022006, District 1
41694 060374329022007, District 1
41695 060374329022008, District 1
41696 060374329022009, District 1
41697 060374329022010, District 1
41698 060374329022011, District 1
41699 060374329022012, District 1
41700 060374329022013, District 1
41701 060374329022014, District 1
41702 060374329022015, District 1
41703 060374329022016, District 1
41704 060374329022017, District 1
41705 060374329022018, District 1
41706 060374331031000, District 1
41707 060374331031001, District 1
41708 060374331031002, District 1
41709 060374331031003, District 1
41710 060374331031004, District 1
41711 060374331031005, District 1
41712 060374331031006, District 1
41713 060374331031007, District 1
41714 060374331031008, District 1
41715 060374331031009, District 1
41716 060374331031010, District 1
41717 060374331031011, District 1
41718 060374331031012, District 1
41719 060374331032000, District 1
41720 060374331032001, District 1
41721 060374331032002, District 1
41722 060374331032003, District 1
41723 060374331033000, District 1
41724 060374331033001, District 1
41725 060374331033002, District 1
41726 060374331034000, District 1
41727 060374331034001, District 1
41728 060374331034002, District 1
41729 060374331034003, District 1
41730 060374331034004, District 1
41731 060374331034005, District 1
41732 060374331034006, District 1
41733 060374331034007, District 1
41734 060374331034008, District 1
41735 060374331034009, District 1
41736 060374331034010, District 1

41737 060374331034011, District 1
41738 060374331034012, District 1
41739 060374331034013, District 1
41740 060374331034014, District 1
41741 060374331034015, District 1
41742 060374331034016, District 1
41743 060374331034017, District 1
41744 060374331034018, District 1
41745 060374331034019, District 1
41746 060374331034020, District 1
41747 060374331034021, District 1
41748 060374331034022, District 1
41749 060374331034023, District 1
41750 060374332001000, District 1
41751 060374332001001, District 1
41752 060374332001002, District 1
41753 060374332001003, District 1
41754 060374332001004, District 1
41755 060374332001005, District 1
41756 060374332001006, District 1
41757 060374332001007, District 1
41758 060374332001008, District 1
41759 060374332001009, District 1
41760 060374332001010, District 1
41761 060374332001011, District 1
41762 060374332001012, District 1
41763 060374332001013, District 1
41764 060374332001014, District 1
41765 060374332001015, District 1
41766 060374332001016, District 1
41767 060374332001017, District 1
41768 060374332001018, District 1
41769 060374332001019, District 1
41770 060374332001020, District 1
41771 060374332001021, District 1
41772 060374332002000, District 1
41773 060374332002001, District 1
41774 060374332002002, District 1
41775 060374332002003, District 1
41776 060374332002004, District 1
41777 060374332002005, District 1
41778 060374332002006, District 1
41779 060374332002007, District 1
41780 060374332002008, District 1
41781 060374332002009, District 1
41782 060374332002010, District 1
41783 060374332002011, District 1

41784 060374332002012, District 1
41785 060374332002013, District 1
41786 060374332002014, District 1
41787 060374332002015, District 1
41788 060374332002016, District 1
41789 060374332002017, District 1
41790 060374332002018, District 1
41791 060374332002019, District 1
41792 060374332002020, District 1
41793 060374332002021, District 1
41794 060374332002022, District 1
41795 060374332002023, District 1
41796 060374332003000, District 1
41797 060374332003001, District 1
41798 060374332003002, District 1
41799 060374332003003, District 1
41800 060374332003004, District 1
41801 060374332003005, District 1
41802 060374332003006, District 1
41803 060374332003007, District 1
41804 060374332003008, District 1
41805 060374332003009, District 1
41806 060374332003010, District 1
41807 060374332003011, District 1
41808 060374332003012, District 1
41809 060374332003013, District 1
41810 060374332003014, District 1
41811 060374332003015, District 1
41812 060374332003016, District 1
41813 060374332003017, District 1
41814 060374332003018, District 1
41815 060374332004000, District 1
41816 060374332004001, District 1
41817 060374332004002, District 1
41818 060374332004003, District 1
41819 060374332004004, District 1
41820 060374332004005, District 1
41821 060374332004006, District 1
41822 060374332004007, District 1
41823 060374332004008, District 1
41824 060374332004009, District 1
41825 060374332004010, District 1
41826 060374332004011, District 1
41827 060374332004012, District 1
41828 060374332004013, District 1
41829 060374332004014, District 1
41830 060374332004015, District 1

41831 060374332004016, District 1
41832 060374332004017, District 1
41833 060374332004018, District 1
41834 060374332004019, District 1
41835 060374332004020, District 1
41836 060374332004021, District 1
41837 060374333021000, District 1
41838 060374333021001, District 1
41839 060374333021002, District 1
41840 060374333021003, District 1
41841 060374333021004, District 1
41842 060374333021005, District 1
41843 060374333021006, District 1
41844 060374333021007, District 1
41845 060374333021008, District 1
41846 060374333021009, District 1
41847 060374333021010, District 1
41848 060374333021011, District 1
41849 060374333021012, District 1
41850 060374333021013, District 1
41851 060374333021014, District 1
41852 060374333021015, District 1
41853 060374333021016, District 1
41854 060374333021017, District 1
41855 060374333021018, District 1
41856 060374333021019, District 1
41857 060374333021020, District 1
41858 060374333041000, District 1
41859 060374333041001, District 1
41860 060374333041002, District 1
41861 060374333041003, District 1
41862 060374333041004, District 1
41863 060374333042000, District 1
41864 060374333042001, District 1
41865 060374333042002, District 1
41866 060374333042003, District 1
41867 060374333042004, District 1
41868 060374333042005, District 1
41869 060374333042006, District 1
41870 060374333042007, District 1
41871 060374333042008, District 1
41872 060374333042009, District 1
41873 060374333042010, District 1
41874 060374333042011, District 1
41875 060374333051000, District 1
41876 060374333051001, District 1
41877 060374333051002, District 1

41878 060374333051003, District 1
41879 060374333051004, District 1
41880 060374333051005, District 1
41881 060374333051006, District 1
41882 060374333052000, District 1
41883 060374333052001, District 1
41884 060374333052002, District 1
41885 060374333052003, District 1
41886 060374333061000, District 1
41887 060374333061001, District 1
41888 060374333061002, District 1
41889 060374333061003, District 1
41890 060374333062000, District 1
41891 060374333062001, District 1
41892 060374333062002, District 1
41893 060374333071000, District 1
41894 060374333071001, District 1
41895 060374333071002, District 1
41896 060374333071003, District 1
41897 060374333071004, District 1
41898 060374333071005, District 1
41899 060374333071006, District 1
41900 060374333071007, District 1
41901 060374333071008, District 1
41902 060374333071009, District 1
41903 060374333071010, District 1
41904 060374333071011, District 1
41905 060374333071012, District 1
41906 060374333071013, District 1
41907 060374333071014, District 1
41908 060374333071015, District 1
41909 060374333071016, District 1
41910 060374333071017, District 1
41911 060374333071018, District 1
41912 060374333072000, District 1
41913 060374333072001, District 1
41914 060374333072002, District 1
41915 060374333072003, District 1
41916 060374334021000, District 1
41917 060374334021001, District 1
41918 060374334021002, District 1
41919 060374334022000, District 1
41920 060374334022001, District 1
41921 060374334022002, District 1
41922 060374334022003, District 1
41923 060374334022004, District 1
41924 060374334022005, District 1

41925 060374334022006, District 1
41926 060374334022007, District 1
41927 060374334022008, District 1
41928 060374334031000, District 1
41929 060374334031001, District 1
41930 060374334031002, District 1
41931 060374334031003, District 1
41932 060374334031004, District 1
41933 060374334031005, District 1
41934 060374334031006, District 1
41935 060374334031007, District 1
41936 060374334031008, District 1
41937 060374334031009, District 1
41938 060374334031010, District 1
41939 060374334031011, District 1
41940 060374334031012, District 1
41941 060374334031013, District 1
41942 060374334031014, District 1
41943 060374334031015, District 1
41944 060374334031016, District 1
41945 060374334031017, District 1
41946 060374334032000, District 1
41947 060374334032001, District 1
41948 060374334032002, District 1
41949 060374334032003, District 1
41950 060374334032004, District 1
41951 060374334032005, District 1
41952 060374334032006, District 1
41953 060374334032007, District 1
41954 060374334032008, District 1
41955 060374334033000, District 1
41956 060374334033001, District 1
41957 060374335051000, District 1
41958 060374335051001, District 1
41959 060374335051002, District 1
41960 060374335051003, District 1
41961 060374335051004, District 1
41962 060374335051005, District 1
41963 060374335051006, District 1
41964 060374335051007, District 1
41965 060374335051008, District 1
41966 060374335052000, District 1
41967 060374335052001, District 1
41968 060374335052002, District 1
41969 060374335052003, District 1
41970 060374335052004, District 1
41971 060374335052005, District 1

41972 060374335052006, District 1
41973 060374335053000, District 1
41974 060374335053001, District 1
41975 060374335053002, District 1
41976 060374335053003, District 1
41977 060374335053004, District 1
41978 060374335061000, District 1
41979 060374335061001, District 1
41980 060374335061002, District 1
41981 060374335061003, District 1
41982 060374335061004, District 1
41983 060374335061005, District 1
41984 060374335061006, District 1
41985 060374335061007, District 1
41986 060374335061008, District 1
41987 060374335061009, District 1
41988 060374335061010, District 1
41989 060374335061011, District 1
41990 060374335061012, District 1
41991 060374335061013, District 1
41992 060374335061014, District 1
41993 060374335061015, District 1
41994 060374335061016, District 1
41995 060374335061017, District 1
41996 060374335061018, District 1
41997 060374335061019, District 1
41998 060374335061020, District 1
41999 060374335061021, District 1
42000 060374335061022, District 1
42001 060374335061023, District 1
42002 060374335061024, District 1
42003 060374335061025, District 1
42004 060374335061026, District 1
42005 060374335061027, District 1
42006 060374335062000, District 1
42007 060374335062001, District 1
42008 060374335062002, District 1
42009 060374335062003, District 1
42010 060374335062004, District 1
42011 060374335062005, District 1
42012 060374335062006, District 1
42013 060374336011000, District 1
42014 060374336011001, District 1
42015 060374336011002, District 1
42016 060374336011003, District 1
42017 060374336011004, District 1
42018 060374336011005, District 1

42019 060374336011006, District 1
42020 060374336011007, District 1
42021 060374336011008, District 1
42022 060374336011009, District 1
42023 060374336011010, District 1
42024 060374336011011, District 1
42025 060374336011012, District 1
42026 060374336011013, District 1
42027 060374336012000, District 1
42028 060374336012001, District 1
42029 060374336012002, District 1
42030 060374336012003, District 1
42031 060374336012004, District 1
42032 060374336012005, District 1
42033 060374336012006, District 1
42034 060374336012007, District 1
42035 060374336021000, District 1
42036 060374336021001, District 1
42037 060374336021002, District 1
42038 060374336021003, District 1
42039 060374336021004, District 1
42040 060374336021005, District 1
42041 060374336021006, District 1
42042 060374336021007, District 1
42043 060374336021008, District 1
42044 060374336021009, District 1
42045 060374336021010, District 1
42046 060374336021011, District 1
42047 060374336021012, District 1
42048 060374336021013, District 1
42049 060374336021014, District 1
42050 060374336021015, District 1
42051 060374338031000, District 1
42052 060374338031001, District 1
42053 060374338031002, District 1
42054 060374338031003, District 1
42055 060374338031004, District 1
42056 060374338031005, District 1
42057 060374338031006, District 1
42058 060374338031007, District 1
42059 060374338031008, District 1
42060 060374338032000, District 1
42061 060374338032001, District 1
42062 060374338032002, District 1
42063 060374338032003, District 1
42064 060374338032004, District 1
42065 060374338032005, District 1

42066 060374338032006, District 1
42067 060374338032007, District 1
42068 060374338032008, District 1
42069 060374338032009, District 1
42070 060374338032010, District 1
42071 060374338032011, District 1
42072 060374338032012, District 1
42073 060374338032013, District 1
42074 060374338041000, District 1
42075 060374338041001, District 1
42076 060374338041002, District 1
42077 060374338041003, District 1
42078 060374338041004, District 1
42079 060374338041005, District 1
42080 060374338041006, District 1
42081 060374338041007, District 1
42082 060374338041008, District 1
42083 060374338042000, District 1
42084 060374338042001, District 1
42085 060374338042002, District 1
42086 060374338042003, District 1
42087 060374338042004, District 1
42088 060374338042005, District 1
42089 060374338042006, District 1
42090 060374338042007, District 1
42091 060374338042008, District 1
42092 060374338042009, District 1
42093 060374338042010, District 1
42094 060374338042011, District 1
42095 060374338043000, District 1
42096 060374338043001, District 1
42097 060374338043002, District 1
42098 060374338043003, District 1
42099 060374338043004, District 1
42100 060374338043005, District 1
42101 060374338043006, District 1
42102 060374338043007, District 1
42103 060374338043008, District 1
42104 060374338043009, District 1
42105 060374338043010, District 1
42106 060374338043011, District 1
42107 060374338043012, District 1
42108 060374338043013, District 1
42109 060374339011000, District 1
42110 060374339011001, District 1
42111 060374339011002, District 1
42112 060374339011003, District 1

42113 060374339011004, District 1
42114 060374339011005, District 1
42115 060374339012000, District 1
42116 060374339012001, District 1
42117 060374339013000, District 1
42118 060374339013001, District 1
42119 060374339013002, District 1
42120 060374339031000, District 1
42121 060374339031001, District 1
42122 060374339031002, District 1
42123 060374339032000, District 1
42124 060374339032001, District 1
42125 060374339032002, District 1
42126 060374339032003, District 1
42127 060374339033000, District 1
42128 060374339033001, District 1
42129 060374339033002, District 1
42130 060374339033003, District 1
42131 060374339033004, District 1
42132 060374339033005, District 1
42133 060374339033006, District 1
42134 060374339033007, District 1
42135 060374339033008, District 1
42136 060374339033009, District 1
42137 060374339033010, District 1
42138 060374339033011, District 1
42139 060374339033012, District 1
42140 060374339033013, District 1
42141 060374339033014, District 1
42142 060374339033015, District 1
42143 060374339033016, District 1
42144 060374339034000, District 1
42145 060374339034001, District 1
42146 060374339034002, District 1
42147 060374339034003, District 1
42148 060374339034004, District 1
42149 060374339034005, District 1
42150 060374339034006, District 1
42151 060374339034007, District 1
42152 060374339034008, District 1
42153 060374339034009, District 1
42154 060374339034010, District 1
42155 060374339034011, District 1
42156 060374339034012, District 1
42157 060374339034013, District 1
42158 060374340011000, District 1
42159 060374340011001, District 1

42160 060374340011002, District 1
42161 060374340011003, District 1
42162 060374340011004, District 1
42163 060374340012000, District 1
42164 060374340012001, District 1
42165 060374340012002, District 1
42166 060374340012003, District 1
42167 060374340012004, District 1
42168 060374340012005, District 1
42169 060374340012006, District 1
42170 060374340012007, District 1
42171 060374340012008, District 1
42172 060374340012009, District 1
42173 060374340012010, District 1
42174 060374340012011, District 1
42175 060374340012012, District 1
42176 060374340012013, District 1
42177 060374340012014, District 1
42178 060374340012015, District 1
42179 060374340012016, District 1
42180 060374340012017, District 1
42181 060374340012018, District 1
42182 060374340012019, District 1
42183 060374340012020, District 1
42184 060374340012021, District 1
42185 060374340012022, District 1
42186 060374340012023, District 1
42187 060374340012024, District 1
42188 060374340012025, District 1
42189 060374340031000, District 1
42190 060374340031001, District 1
42191 060374340031002, District 1
42192 060374340031003, District 1
42193 060374340031004, District 1
42194 060374340032000, District 1
42195 060374340032001, District 1
42196 060374340032002, District 1
42197 060374340032003, District 1
42198 060374340032004, District 1
42199 060374340032005, District 1
42200 060374340032006, District 1
42201 060374340032007, District 1
42202 060374340032008, District 1
42203 060374340032009, District 1
42204 060374340033000, District 1
42205 060374340033001, District 1
42206 060374340033002, District 1

42207 060374340033003, District 1
42208 060374340033004, District 1
42209 060374340041000, District 1
42210 060374340041001, District 1
42211 060374340041002, District 1
42212 060374340041003, District 1
42213 060374340041004, District 1
42214 060374340041005, District 1
42215 060374340041006, District 1
42216 060374340041007, District 1
42217 060374340041008, District 1
42218 060374340041009, District 1
42219 060374340041010, District 1
42220 060374340041011, District 1
42221 060374340041012, District 1
42222 060374340041013, District 1
42223 060374340041014, District 1
42224 060374341001000, District 1
42225 060374341001001, District 1
42226 060374341001002, District 1
42227 060374341001003, District 1
42228 060374341001004, District 1
42229 060374341001005, District 1
42230 060374341001006, District 1
42231 060374341001007, District 1
42232 060374341001008, District 1
42233 060374341001009, District 1
42234 060374341001010, District 1
42235 060374341001011, District 1
42236 060374341002000, District 1
42237 060374341002001, District 1
42238 060374341002002, District 1
42239 060374341002003, District 1
42240 060374341002004, District 1
42241 060374341002005, District 1
42242 060374341002006, District 1
42243 060374341002007, District 1
42244 060374341002008, District 1
42245 060374341002009, District 1
42246 060374341002010, District 1
42247 060374341003000, District 1
42248 060374341003001, District 1
42249 060374341003002, District 1
42250 060374341003003, District 1
42251 060374341003004, District 1
42252 060374341003005, District 1
42253 060374341003006, District 1

42254 060374341003007, District 1
42255 060374341003008, District 1
42256 060374341003009, District 1
42257 060374341003010, District 1
42258 060374341003011, District 1
42259 060374341003012, District 1
42260 060374341003013, District 1
42261 060374341004000, District 1
42262 060374341004001, District 1
42263 060374341004002, District 1
42264 060374341004003, District 1
42265 060374341004004, District 1
42266 060374341004005, District 1
42267 060374341004006, District 1
42268 060374341004007, District 1
42269 060374341004008, District 1
42270 060374341005000, District 1
42271 060374341005001, District 1
42272 060374341005002, District 1
42273 060374341005003, District 1
42274 060374341005004, District 1
42275 060374341005005, District 1
42276 060374600011000, District 5
42277 060374600011001, District 5
42278 060374600011002, District 5
42279 060374600011003, District 5
42280 060374600011004, District 5
42281 060374600011005, District 5
42282 060374600011006, District 5
42283 060374600011007, District 5
42284 060374600011008, District 5
42285 060374600011009, District 5
42286 060374600011010, District 5
42287 060374600011011, District 5
42288 060374600011012, District 5
42289 060374600011013, District 5
42290 060374600011014, District 5
42291 060374600011015, District 5
42292 060374600011016, District 5
42293 060374600011017, District 5
42294 060374600011018, District 5
42295 060374600011019, District 5
42296 060374600021000, District 5
42297 060374600021001, District 5
42298 060374600021002, District 5
42299 060374600021003, District 5
42300 060374600021004, District 5

42301 060374600021005, District 5
42302 060374600021006, District 5
42303 060374600021007, District 5
42304 060374600021008, District 5
42305 060374600021009, District 5
42306 060374600021010, District 5
42307 060374600021011, District 5
42308 060374600021012, District 5
42309 060374600021013, District 5
42310 060374600021014, District 5
42311 060374600021015, District 5
42312 060374600021016, District 5
42313 060374600021017, District 5
42314 060374600021018, District 5
42315 060374600022000, District 5
42316 060374600022001, District 5
42317 060374600022002, District 5
42318 060374600022003, District 5
42319 060374600022004, District 5
42320 060374600022005, District 5
42321 060374600022006, District 5
42322 060374600022007, District 5
42323 060374600022008, District 5
42324 060374600022009, District 5
42325 060374600022010, District 5
42326 060374600022011, District 5
42327 060374600022012, District 5
42328 060374600022013, District 5
42329 060374600022014, District 5
42330 060374600022015, District 5
42331 060374600022016, District 5
42332 060374600022017, District 5
42333 060374600022018, District 5
42334 060374600022019, District 5
42335 060374600022020, District 5
42336 060374601011000, District 5
42337 060374601011001, District 5
42338 060374601011002, District 5
42339 060374601011003, District 5
42340 060374601011004, District 5
42341 060374601011005, District 5
42342 060374601011006, District 5
42343 060374601011007, District 5
42344 060374601011008, District 5
42345 060374601011009, District 5
42346 060374601011010, District 5
42347 060374601011011, District 5

42348 060374601011012, District 5
42349 060374601011013, District 5
42350 060374601011014, District 5
42351 060374601012000, District 5
42352 060374601012001, District 5
42353 060374601012002, District 5
42354 060374601012003, District 5
42355 060374601012004, District 5
42356 060374601012005, District 5
42357 060374601012006, District 5
42358 060374601012007, District 5
42359 060374601012008, District 5
42360 060374601012009, District 5
42361 060374601012010, District 5
42362 060374601012011, District 5
42363 060374601012012, District 5
42364 060374601012013, District 5
42365 060374601012014, District 5
42366 060374601012015, District 5
42367 060374601012016, District 5
42368 060374601012017, District 5
42369 060374601012018, District 5
42370 060374601012019, District 5
42371 060374601013000, District 5
42372 060374601013001, District 5
42373 060374601013002, District 5
42374 060374601013003, District 5
42375 060374601013004, District 5
42376 060374601013005, District 5
42377 060374601013006, District 5
42378 060374601013007, District 5
42379 060374601013008, District 5
42380 060374601013009, District 5
42381 060374601013010, District 5
42382 060374601013011, District 5
42383 060374601014000, District 5
42384 060374601014001, District 5
42385 060374601014002, District 5
42386 060374601014003, District 5
42387 060374601014004, District 5
42388 060374601014005, District 5
42389 060374601014006, District 5
42390 060374601014007, District 5
42391 060374601014008, District 5
42392 060374601014009, District 5
42393 060374601014010, District 5
42394 060374601014011, District 5

42395 060374601015000, District 5
42396 060374601015001, District 5
42397 060374601015002, District 5
42398 060374601015003, District 5
42399 060374601015004, District 5
42400 060374601015005, District 5
42401 060374601015006, District 5
42402 060374601015007, District 5
42403 060374601015008, District 5
42404 060374601015009, District 5
42405 060374601015010, District 5
42406 060374601015011, District 5
42407 060374601015012, District 5
42408 060374601015013, District 5
42409 060374601015014, District 5
42410 060374601015015, District 5
42411 060374601015016, District 5
42412 060374601015017, District 5
42413 060374601015018, District 5
42414 060374601015019, District 5
42415 060374601015020, District 5
42416 060374601015021, District 5
42417 060374601015022, District 5
42418 060374601015023, District 5
42419 060374601015024, District 5
42420 060374601015025, District 5
42421 060374601015026, District 5
42422 060374602001000, District 5
42423 060374602001001, District 5
42424 060374602001002, District 5
42425 060374602001003, District 5
42426 060374602001004, District 5
42427 060374602001005, District 5
42428 060374602001006, District 5
42429 060374602001007, District 5
42430 060374602001008, District 5
42431 060374602002000, District 5
42432 060374602002001, District 5
42433 060374602002002, District 5
42434 060374602002003, District 5
42435 060374602002004, District 5
42436 060374602002005, District 5
42437 060374602003000, District 5
42438 060374602003001, District 5
42439 060374602003002, District 5
42440 060374602003003, District 5
42441 060374602003004, District 5

42442 060374602003005, District 5
42443 060374602003006, District 5
42444 060374602003007, District 5
42445 060374602003008, District 5
42446 060374602003009, District 5
42447 060374602003010, District 5
42448 060374602003011, District 5
42449 060374602003012, District 5
42450 060374602003013, District 5
42451 060374602003014, District 5
42452 060374602003015, District 5
42453 060374602004000, District 5
42454 060374602004001, District 5
42455 060374602004002, District 5
42456 060374602004003, District 5
42457 060374602004004, District 5
42458 060374602004005, District 5
42459 060374602004006, District 5
42460 060374602004007, District 5
42461 060374602005000, District 5
42462 060374602005001, District 5
42463 060374602005002, District 5
42464 060374602005003, District 5
42465 060374602005004, District 5
42466 060374602005005, District 5
42467 060374602005006, District 5
42468 060374602005007, District 5
42469 060374602005008, District 5
42470 060374603011000, District 5
42471 060374603011001, District 5
42472 060374603011002, District 5
42473 060374603011003, District 5
42474 060374603011004, District 5
42475 060374603011005, District 5
42476 060374603012000, District 5
42477 060374603012001, District 5
42478 060374603012002, District 5
42479 060374603012003, District 5
42480 060374603012004, District 5
42481 060374603012005, District 5
42482 060374603012006, District 5
42483 060374603012007, District 5
42484 060374603013000, District 5
42485 060374603013001, District 5
42486 060374603013002, District 5
42487 060374603013003, District 5
42488 060374603013004, District 5

42489 060374603013005, District 5
42490 060374603013006, District 5
42491 060374603014000, District 5
42492 060374603014001, District 5
42493 060374603014002, District 5
42494 060374603014003, District 5
42495 060374603014004, District 5
42496 060374603014005, District 5
42497 060374603014006, District 5
42498 060374603014007, District 5
42499 060374603014008, District 5
42500 060374603014009, District 5
42501 060374603014010, District 5
42502 060374603014011, District 5
42503 060374603014012, District 5
42504 060374603014013, District 5
42505 060374603014014, District 5
42506 060374603014015, District 5
42507 060374603014016, District 5
42508 060374603014017, District 5
42509 060374603014018, District 5
42510 060374603014019, District 5
42511 060374603014020, District 5
42512 060374603014021, District 5
42513 060374603014022, District 5
42514 060374603014023, District 5
42515 060374603014024, District 5
42516 060374603014025, District 5
42517 060374603014026, District 5
42518 060374603014027, District 5
42519 060374603014028, District 5
42520 060374603021000, District 5
42521 060374603021001, District 5
42522 060374603021002, District 5
42523 060374603021003, District 5
42524 060374603021004, District 5
42525 060374603021005, District 5
42526 060374603021006, District 5
42527 060374603022000, District 5
42528 060374603022001, District 5
42529 060374603022002, District 5
42530 060374603022003, District 5
42531 060374603022004, District 5
42532 060374603022005, District 5
42533 060374603022006, District 5
42534 060374603022007, District 5
42535 060374603022008, District 5

42536 060374603022009, District 5
42537 060374603022010, District 5
42538 060374603023000, District 5
42539 060374603023001, District 5
42540 060374603023002, District 5
42541 060374603023003, District 5
42542 060374603023004, District 5
42543 060374603023005, District 5
42544 060374603023006, District 5
42545 060374603023007, District 5
42546 060374603023008, District 5
42547 060374603023009, District 5
42548 060374603024000, District 5
42549 060374603024001, District 5
42550 060374603024002, District 5
42551 060374603024003, District 5
42552 060374603024004, District 5
42553 060374603024005, District 5
42554 060374603024006, District 5
42555 060374603024007, District 5
42556 060374604011000, District 5
42557 060374604011001, District 5
42558 060374604011002, District 5
42559 060374604011003, District 5
42560 060374604011004, District 5
42561 060374604011005, District 5
42562 060374604011006, District 5
42563 060374604011007, District 5
42564 060374604011008, District 5
42565 060374604011009, District 5
42566 060374604011010, District 5
42567 060374604011011, District 5
42568 060374604011012, District 5
42569 060374604011013, District 5
42570 060374604011014, District 5
42571 060374604011015, District 5
42572 060374604011016, District 5
42573 060374604011017, District 5
42574 060374604011018, District 5
42575 060374604011019, District 5
42576 060374604011020, District 5
42577 060374604011021, District 5
42578 060374604011022, District 5
42579 060374604011023, District 5
42580 060374604011024, District 5
42581 060374604011025, District 5
42582 060374604011026, District 5

42583 060374604011027, District 5
42584 060374604011028, District 5
42585 060374604011029, District 5
42586 060374604011030, District 5
42587 060374604011031, District 5
42588 060374604011032, District 5
42589 060374604011033, District 5
42590 060374604011034, District 5
42591 060374604011035, District 5
42592 060374604011036, District 5
42593 060374604011037, District 5
42594 060374604011038, District 5
42595 060374604011039, District 5
42596 060374604011040, District 5
42597 060374604011041, District 5
42598 060374604011042, District 5
42599 060374604011043, District 5
42600 060374604011044, District 5
42601 060374604011045, District 5
42602 060374604011046, District 5
42603 060374605011000, District 5
42604 060374605011001, District 5
42605 060374605011002, District 5
42606 060374605011003, District 5
42607 060374605011004, District 5
42608 060374605011005, District 5
42609 060374605011006, District 5
42610 060374605011007, District 5
42611 060374605011008, District 5
42612 060374605011009, District 5
42613 060374605011010, District 5
42614 060374605011011, District 5
42615 060374605011012, District 5
42616 060374605011013, District 5
42617 060374605011014, District 5
42618 060374605011015, District 5
42619 060374605011016, District 5
42620 060374605011017, District 5
42621 060374605011018, District 5
42622 060374605011019, District 5
42623 060374605012000, District 5
42624 060374605012001, District 5
42625 060374605012002, District 5
42626 060374605012003, District 5
42627 060374605012004, District 5
42628 060374605012005, District 5
42629 060374605012006, District 5

42630 060374605012007, District 5
42631 060374605013000, District 5
42632 060374605013001, District 5
42633 060374605013002, District 5
42634 060374605013003, District 5
42635 060374605013004, District 5
42636 060374605013005, District 5
42637 060374605013006, District 5
42638 060374605013007, District 5
42639 060374605013008, District 5
42640 060374605013009, District 5
42641 060374605013010, District 5
42642 060374605013011, District 5
42643 060374605013012, District 5
42644 060374605013013, District 5
42645 060374605013014, District 5
42646 060374605013015, District 5
42647 060374605013016, District 5
42648 060374605013017, District 5
42649 060374605013018, District 5
42650 060374605013019, District 5
42651 060374605013020, District 5
42652 060374605013021, District 5
42653 060374605021000, District 5
42654 060374605021001, District 5
42655 060374605021002, District 5
42656 060374605021003, District 5
42657 060374605021004, District 5
42658 060374605021005, District 5
42659 060374605021006, District 5
42660 060374605021007, District 5
42661 060374605021008, District 5
42662 060374605021009, District 5
42663 060374605021010, District 5
42664 060374605021011, District 5
42665 060374605021012, District 5
42666 060374605021013, District 5
42667 060374605021014, District 5
42668 060374605021015, District 5
42669 060374605021016, District 5
42670 060374605021017, District 5
42671 060374605021018, District 5
42672 060374605021019, District 5
42673 060374605021020, District 5
42674 060374605021021, District 5
42675 060374605021022, District 5
42676 060374605021023, District 5

42677 060374605021024, District 5
42678 060374605022000, District 5
42679 060374605022001, District 5
42680 060374605022002, District 5
42681 060374605022003, District 5
42682 060374605022004, District 5
42683 060374605022005, District 5
42684 060374605022006, District 5
42685 060374605022007, District 5
42686 060374605022008, District 5
42687 060374605022009, District 5
42688 060374605022010, District 5
42689 060374605022011, District 5
42690 060374605022012, District 5
42691 060374605022013, District 5
42692 060374605022014, District 5
42693 060374605022015, District 5
42694 060374605022016, District 5
42695 060374605022017, District 5
42696 060374605022018, District 5
42697 060374605022019, District 5
42698 060374605022020, District 5
42699 060374605023000, District 5
42700 060374605023001, District 5
42701 060374605023002, District 5
42702 060374605023003, District 5
42703 060374605023004, District 5
42704 060374605023005, District 5
42705 060374605023006, District 5
42706 060374605023007, District 5
42707 060374605023008, District 5
42708 060374605023009, District 5
42709 060374605023010, District 5
42710 060374605023011, District 5
42711 060374605023012, District 5
42712 060374605023013, District 5
42713 060374605023014, District 5
42714 060374605023015, District 5
42715 060374605023016, District 5
42716 060374605023017, District 5
42717 060374605023018, District 5
42718 060374605023019, District 5
42719 060374606011000, District 5
42720 060374606011001, District 5
42721 060374606011002, District 5
42722 060374606011003, District 5
42723 060374606011004, District 5

42724 060374606011005, District 5
42725 060374606011006, District 5
42726 060374606011007, District 5
42727 060374606011008, District 5
42728 060374606011009, District 5
42729 060374606011010, District 5
42730 060374606011011, District 5
42731 060374606012000, District 5
42732 060374606012001, District 5
42733 060374606012002, District 5
42734 060374606012003, District 5
42735 060374606012004, District 5
42736 060374606012005, District 5
42737 060374606012006, District 5
42738 060374606012007, District 5
42739 060374606012008, District 5
42740 060374606013000, District 5
42741 060374606013001, District 5
42742 060374606013002, District 5
42743 060374606013003, District 5
42744 060374606013004, District 5
42745 060374606013005, District 5
42746 060374606013006, District 5
42747 060374606013007, District 5
42748 060374606013008, District 5
42749 060374606013009, District 5
42750 060374606013010, District 5
42751 060374606013011, District 5
42752 060374606013012, District 5
42753 060374606013013, District 5
42754 060374606013014, District 5
42755 060374606013015, District 5
42756 060374606013016, District 5
42757 060374606013017, District 5
42758 060374606013018, District 5
42759 060374606013019, District 5
42760 060374606013020, District 5
42761 060374606013021, District 5
42762 060374606013022, District 5
42763 060374606013023, District 5
42764 060374606013024, District 5
42765 060374606014000, District 5
42766 060374606014001, District 5
42767 060374606014002, District 5
42768 060374606014003, District 5
42769 060374606014004, District 5
42770 060374606014005, District 5

42771 060374606014006, District 5
42772 060374606014007, District 5
42773 060374606014008, District 5
42774 060374606014009, District 5
42775 060374606014010, District 5
42776 060374606014011, District 5
42777 060374606014012, District 5
42778 060374606014013, District 5
42779 060374607001000, District 5
42780 060374607001001, District 5
42781 060374607001002, District 5
42782 060374607001003, District 5
42783 060374607001004, District 5
42784 060374607001005, District 5
42785 060374607001006, District 5
42786 060374607001007, District 5
42787 060374607001008, District 5
42788 060374607001009, District 5
42789 060374607001010, District 5
42790 060374607001011, District 5
42791 060374607001012, District 5
42792 060374607001013, District 5
42793 060374607001014, District 5
42794 060374607001015, District 5
42795 060374607001016, District 5
42796 060374607001017, District 5
42797 060374607001018, District 5
42798 060374607001019, District 5
42799 060374607001020, District 5
42800 060374607002000, District 5
42801 060374607002001, District 5
42802 060374607002002, District 5
42803 060374607002003, District 5
42804 060374607002004, District 5
42805 060374607002005, District 5
42806 060374607002006, District 5
42807 060374607002007, District 5
42808 060374607002008, District 5
42809 060374607002009, District 5
42810 060374607002010, District 5
42811 060374607002011, District 5
42812 060374607002012, District 5
42813 060374607002013, District 5
42814 060374607002014, District 5
42815 060374607002015, District 5
42816 060374607002016, District 5
42817 060374607002017, District 5

42818 060374607002018, District 5
42819 060374607002019, District 5
42820 060374607002020, District 5
42821 060374607002021, District 5
42822 060374607002022, District 5
42823 060374607002023, District 5
42824 060374607002024, District 5
42825 060374607002025, District 5
42826 060374607002026, District 5
42827 060374607002027, District 5
42828 060374607003000, District 5
42829 060374607003001, District 5
42830 060374607003002, District 5
42831 060374607003003, District 5
42832 060374607003004, District 5
42833 060374607003005, District 5
42834 060374607003006, District 5
42835 060374607003007, District 5
42836 060374607003008, District 5
42837 060374607003009, District 5
42838 060374607003010, District 5
42839 060374607003011, District 5
42840 060374607003012, District 5
42841 060374607003013, District 5
42842 060374607003014, District 5
42843 060374607003015, District 5
42844 060374607003016, District 5
42845 060374607003017, District 5
42846 060374607003018, District 5
42847 060374607004000, District 5
42848 060374607004001, District 5
42849 060374607004002, District 5
42850 060374607004003, District 5
42851 060374607004004, District 5
42852 060374607004005, District 5
42853 060374607004006, District 5
42854 060374607004007, District 5
42855 060374607004008, District 5
42856 060374607004009, District 5
42857 060374607004010, District 5
42858 060374607004011, District 5
42859 060374607004012, District 5
42860 060374607004013, District 5
42861 060374607004014, District 5
42862 060374607004015, District 5
42863 060374607005000, District 5
42864 060374607005001, District 5

42865 060374607005002, District 5
42866 060374607005003, District 5
42867 060374607005004, District 5
42868 060374607005005, District 5
42869 060374607005006, District 5
42870 060374607005007, District 5
42871 060374607005008, District 5
42872 060374607005009, District 5
42873 060374607005010, District 5
42874 060374607005011, District 5
42875 060374607005012, District 5
42876 060374607005013, District 5
42877 060374607005014, District 5
42878 060374607005015, District 5
42879 060374607005016, District 5
42880 060374607005017, District 5
42881 060374607005018, District 5
42882 060374607005019, District 5
42883 060374607005020, District 5
42884 060374607005021, District 5
42885 060374607005022, District 5
42886 060374608001000, District 5
42887 060374608001001, District 5
42888 060374608001002, District 5
42889 060374608001003, District 5
42890 060374608001004, District 5
42891 060374608001005, District 5
42892 060374608001006, District 5
42893 060374608001007, District 5
42894 060374608001008, District 5
42895 060374608001009, District 5
42896 060374608001010, District 5
42897 060374608001011, District 5
42898 060374608001012, District 5
42899 060374608001013, District 5
42900 060374608001014, District 5
42901 060374608001015, District 5
42902 060374608001016, District 5
42903 060374608001017, District 5
42904 060374608001018, District 5
42905 060374608002000, District 5
42906 060374608002001, District 5
42907 060374608002002, District 5
42908 060374608002003, District 5
42909 060374608002004, District 5
42910 060374608002005, District 5
42911 060374608002006, District 5

42912 060374608002007, District 5
42913 060374608002008, District 5
42914 060374608002009, District 5
42915 060374608002010, District 5
42916 060374608002011, District 5
42917 060374608002012, District 5
42918 060374608002013, District 5
42919 060374608002014, District 5
42920 060374608002015, District 5
42921 060374608002016, District 5
42922 060374608002017, District 5
42923 060374608002018, District 5
42924 060374608002019, District 5
42925 060374608002020, District 5
42926 060374608002021, District 5
42927 060374608002022, District 5
42928 060374608002023, District 5
42929 060374608002024, District 5
42930 060374608002025, District 5
42931 060374608002026, District 5
42932 060374608002027, District 5
42933 060374608002028, District 5
42934 060374608002029, District 5
42935 060374609001000, District 5
42936 060374609001001, District 5
42937 060374609001002, District 5
42938 060374609001003, District 5
42939 060374609001004, District 5
42940 060374609001005, District 5
42941 060374609001006, District 5
42942 060374609001007, District 5
42943 060374609001008, District 5
42944 060374609001009, District 5
42945 060374609001010, District 5
42946 060374609001011, District 5
42947 060374609002000, District 5
42948 060374609002001, District 5
42949 060374609002002, District 5
42950 060374609002003, District 5
42951 060374609002004, District 5
42952 060374609002005, District 5
42953 060374609002006, District 5
42954 060374609002007, District 5
42955 060374609002008, District 5
42956 060374609002009, District 5
42957 060374609002010, District 5
42958 060374609002011, District 5

42959 060374609002012, District 5
42960 060374609002013, District 5
42961 060374609002014, District 5
42962 060374609002015, District 5
42963 060374609002016, District 5
42964 060374609002017, District 5
42965 060374609002018, District 5
42966 060374609003000, District 5
42967 060374609003001, District 5
42968 060374609003002, District 5
42969 060374609003003, District 5
42970 060374609003004, District 5
42971 060374609003005, District 5
42972 060374609003006, District 5
42973 060374609003007, District 5
42974 060374609003008, District 5
42975 060374609003009, District 5
42976 060374609003010, District 5
42977 060374609003011, District 5
42978 060374609004000, District 5
42979 060374609004001, District 5
42980 060374609004002, District 5
42981 060374609004003, District 5
42982 060374609004004, District 5
42983 060374609004005, District 5
42984 060374609004006, District 5
42985 060374609004007, District 5
42986 060374609004008, District 5
42987 060374609004009, District 5
42988 060374609004010, District 5
42989 060374609004011, District 5
42990 060374609004012, District 5
42991 060374609004013, District 5
42992 060374609004014, District 5
42993 060374609004015, District 5
42994 060374609004016, District 5
42995 060374609004017, District 5
42996 060374609004018, District 5
42997 060374609004019, District 5
42998 060374609004020, District 5
42999 060374609004021, District 5
43000 060374609004022, District 5
43001 060374609004023, District 5
43002 060374609004024, District 5
43003 060374609004025, District 5
43004 060374609004026, District 5
43005 060374609004027, District 5

43006 060374609004028, District 5
43007 060374609005000, District 5
43008 060374609005001, District 5
43009 060374609005002, District 5
43010 060374609005003, District 5
43011 060374609005004, District 5
43012 060374609005005, District 5
43013 060374609005006, District 5
43014 060374609005007, District 5
43015 060374610001000, District 5
43016 060374610001001, District 5
43017 060374610001002, District 5
43018 060374610001003, District 5
43019 060374610001004, District 5
43020 060374610001005, District 5
43021 060374610001006, District 5
43022 060374610001007, District 5
43023 060374610001008, District 5
43024 060374610002000, District 5
43025 060374610002001, District 5
43026 060374610002002, District 5
43027 060374610002003, District 5
43028 060374610002004, District 5
43029 060374610002005, District 5
43030 060374610002006, District 5
43031 060374610002007, District 5
43032 060374610002008, District 5
43033 060374610002009, District 5
43034 060374610002010, District 5
43035 060374610003000, District 5
43036 060374610003001, District 5
43037 060374610003002, District 5
43038 060374610003003, District 5
43039 060374610003004, District 5
43040 060374610003005, District 5
43041 060374610003006, District 5
43042 060374610003007, District 5
43043 060374610003008, District 5
43044 060374610003009, District 5
43045 060374610003010, District 5
43046 060374610003011, District 5
43047 060374610004000, District 5
43048 060374610004001, District 5
43049 060374610004002, District 5
43050 060374610004003, District 5
43051 060374610004004, District 5
43052 060374610004005, District 5

43053 060374610004006, District 5
43054 060374610004007, District 5
43055 060374610004008, District 5
43056 060374610004009, District 5
43057 060374610004010, District 5
43058 060374610004011, District 5
43059 060374610004012, District 5
43060 060374610004013, District 5
43061 060374610004014, District 5
43062 060374610004015, District 5
43063 060374610004016, District 5
43064 060374611001000, District 5
43065 060374611001001, District 5
43066 060374611001002, District 5
43067 060374611001003, District 5
43068 060374611001004, District 5
43069 060374611001005, District 5
43070 060374611001006, District 5
43071 060374611001007, District 5
43072 060374611001008, District 5
43073 060374611001009, District 5
43074 060374611001010, District 5
43075 060374611001011, District 5
43076 060374611001012, District 5
43077 060374611002000, District 5
43078 060374611002001, District 5
43079 060374611002002, District 5
43080 060374611002003, District 5
43081 060374611002004, District 5
43082 060374611002005, District 5
43083 060374611002006, District 5
43084 060374611002007, District 5
43085 060374611002008, District 5
43086 060374611002009, District 5
43087 060374611002010, District 5
43088 060374611002011, District 5
43089 060374611003000, District 5
43090 060374611003001, District 5
43091 060374611003002, District 5
43092 060374611003003, District 5
43093 060374611003004, District 5
43094 060374611003005, District 5
43095 060374611003006, District 5
43096 060374611003007, District 5
43097 060374611003008, District 5
43098 060374611003009, District 5
43099 060374611003010, District 5

43100 060374611003011, District 5
43101 060374611004000, District 5
43102 060374611004001, District 5
43103 060374611004002, District 5
43104 060374611004003, District 5
43105 060374611004004, District 5
43106 060374611004005, District 5
43107 060374611004006, District 5
43108 060374611004007, District 5
43109 060374611004008, District 5
43110 060374611004009, District 5
43111 060374611004010, District 5
43112 060374611004011, District 5
43113 060374612001000, District 5
43114 060374612001001, District 5
43115 060374612001002, District 5
43116 060374612001003, District 5
43117 060374612001004, District 5
43118 060374612001005, District 5
43119 060374612001006, District 5
43120 060374612001007, District 5
43121 060374612001008, District 5
43122 060374612001009, District 5
43123 060374612001010, District 5
43124 060374612001011, District 5
43125 060374612002000, District 5
43126 060374612002001, District 5
43127 060374612002002, District 5
43128 060374612002003, District 5
43129 060374612002004, District 5
43130 060374612002005, District 5
43131 060374612002006, District 5
43132 060374612002007, District 5
43133 060374612002008, District 5
43134 060374612002009, District 5
43135 060374612002010, District 5
43136 060374612002011, District 5
43137 060374612003000, District 5
43138 060374612003001, District 5
43139 060374612003002, District 5
43140 060374612003003, District 5
43141 060374612003004, District 5
43142 060374612003005, District 5
43143 060374612003006, District 5
43144 060374612003007, District 5
43145 060374612003008, District 5
43146 060374612003009, District 5

43147 060374612004000, District 5
43148 060374612004001, District 5
43149 060374612004002, District 5
43150 060374612004003, District 5
43151 060374612004004, District 5
43152 060374612004005, District 5
43153 060374612004006, District 5
43154 060374612004007, District 5
43155 060374612004008, District 5
43156 060374612004009, District 5
43157 060374612004010, District 5
43158 060374612004011, District 5
43159 060374613001000, District 5
43160 060374613001001, District 5
43161 060374613001002, District 5
43162 060374613001003, District 5
43163 060374613001004, District 5
43164 060374613001005, District 5
43165 060374613001006, District 5
43166 060374613001007, District 5
43167 060374613001008, District 5
43168 060374613001009, District 5
43169 060374613001010, District 5
43170 060374613001011, District 5
43171 060374613001012, District 5
43172 060374613001013, District 5
43173 060374613001014, District 5
43174 060374613001015, District 5
43175 060374613001016, District 5
43176 060374613001017, District 5
43177 060374613001018, District 5
43178 060374613001019, District 5
43179 060374613001020, District 5
43180 060374613001021, District 5
43181 060374613001022, District 5
43182 060374613001023, District 5
43183 060374613001024, District 5
43184 060374613001025, District 5
43185 060374613002000, District 5
43186 060374613002001, District 5
43187 060374613002002, District 5
43188 060374613002003, District 5
43189 060374613002004, District 5
43190 060374613002005, District 5
43191 060374613002006, District 5
43192 060374613002007, District 5
43193 060374613002008, District 5

43194 060374613002009, District 5
43195 060374613002010, District 5
43196 060374613002011, District 5
43197 060374613003000, District 5
43198 060374613003001, District 5
43199 060374613003002, District 5
43200 060374613003003, District 5
43201 060374613003004, District 5
43202 060374613003005, District 5
43203 060374613003006, District 5
43204 060374613003007, District 5
43205 060374613003008, District 5
43206 060374613003009, District 5
43207 060374613003010, District 5
43208 060374613003011, District 5
43209 060374613003012, District 5
43210 060374613003013, District 5
43211 060374613003014, District 5
43212 060374613003015, District 5
43213 060374613003016, District 5
43214 060374613004000, District 5
43215 060374613004001, District 5
43216 060374613004002, District 5
43217 060374613004003, District 5
43218 060374613004004, District 5
43219 060374613004005, District 5
43220 060374613004006, District 5
43221 060374613004007, District 5
43222 060374613004008, District 5
43223 060374613004009, District 5
43224 060374613004010, District 5
43225 060374613004011, District 5
43226 060374613004012, District 5
43227 060374613004013, District 5
43228 060374613004014, District 5
43229 060374613004015, District 5
43230 060374613004016, District 5
43231 060374613004017, District 5
43232 060374613004018, District 5
43233 060374613004019, District 5
43234 060374613004020, District 5
43235 060374613004021, District 5
43236 060374613004022, District 5
43237 060374613004023, District 5
43238 060374613004024, District 5
43239 060374613004025, District 5
43240 060374613004026, District 5

43241 060374613004027, District 5
43242 060374613004028, District 5
43243 060374613004029, District 5
43244 060374613004030, District 5
43245 060374614001000, District 5
43246 060374614001001, District 5
43247 060374614001002, District 5
43248 060374614001003, District 5
43249 060374614001004, District 5
43250 060374614001005, District 5
43251 060374614001006, District 5
43252 060374614001007, District 5
43253 060374614001008, District 5
43254 060374614001009, District 5
43255 060374614001010, District 5
43256 060374614001011, District 5
43257 060374614001012, District 5
43258 060374614001013, District 5
43259 060374614001014, District 5
43260 060374614002000, District 5
43261 060374614002001, District 5
43262 060374614002002, District 5
43263 060374614002003, District 5
43264 060374614002004, District 5
43265 060374614002005, District 5
43266 060374614002006, District 5
43267 060374614002007, District 5
43268 060374614002008, District 5
43269 060374614002009, District 5
43270 060374614002010, District 5
43271 060374614002011, District 5
43272 060374614002012, District 5
43273 060374614002013, District 5
43274 060374614003000, District 5
43275 060374614003001, District 5
43276 060374614003002, District 5
43277 060374614003003, District 5
43278 060374614003004, District 5
43279 060374614003005, District 5
43280 060374614003006, District 5
43281 060374614003007, District 5
43282 060374614003008, District 5
43283 060374614003009, District 5
43284 060374614003010, District 5
43285 060374614003011, District 5
43286 060374614003012, District 5
43287 060374614003013, District 5

43288 060374614003014, District 5
43289 060374614003015, District 5
43290 060374615011000, District 5
43291 060374615011001, District 5
43292 060374615011002, District 5
43293 060374615011003, District 5
43294 060374615011004, District 5
43295 060374615011005, District 5
43296 060374615011006, District 5
43297 060374615011007, District 5
43298 060374615011008, District 5
43299 060374615011009, District 5
43300 060374615012000, District 5
43301 060374615012001, District 5
43302 060374615012002, District 5
43303 060374615012003, District 5
43304 060374615012004, District 5
43305 060374615012005, District 5
43306 060374615012006, District 5
43307 060374615013000, District 5
43308 060374615013001, District 5
43309 060374615013002, District 5
43310 060374615013003, District 5
43311 060374615013004, District 5
43312 060374615013005, District 5
43313 060374615013006, District 5
43314 060374615013007, District 5
43315 060374615013008, District 5
43316 060374615013009, District 5
43317 060374615013010, District 5
43318 060374615021000, District 5
43319 060374615021001, District 5
43320 060374615021002, District 5
43321 060374615021003, District 5
43322 060374615021004, District 5
43323 060374615021005, District 5
43324 060374615021006, District 5
43325 060374615021007, District 5
43326 060374615021008, District 5
43327 060374615021009, District 5
43328 060374615021010, District 5
43329 060374615021011, District 5
43330 060374615021012, District 5
43331 060374615021013, District 5
43332 060374615021014, District 5
43333 060374615022000, District 5
43334 060374615022001, District 5

43335 060374615022002, District 5
43336 060374615022003, District 5
43337 060374615022004, District 5
43338 060374615022005, District 5
43339 060374615022006, District 5
43340 060374615022007, District 5
43341 060374615022008, District 5
43342 060374615022009, District 5
43343 060374615022010, District 5
43344 060374615023000, District 5
43345 060374615023001, District 5
43346 060374615023002, District 5
43347 060374615023003, District 5
43348 060374615023004, District 5
43349 060374615023005, District 5
43350 060374615023006, District 5
43351 060374615024000, District 5
43352 060374615024001, District 5
43353 060374615024002, District 5
43354 060374615024003, District 5
43355 060374615024004, District 5
43356 060374615024005, District 5
43357 060374615024006, District 5
43358 060374615024007, District 5
43359 060374615024008, District 5
43360 060374615024009, District 5
43361 060374615024010, District 5
43362 060374615024011, District 5
43363 060374615024012, District 5
43364 060374616001000, District 5
43365 060374616001001, District 5
43366 060374616001002, District 5
43367 060374616001003, District 5
43368 060374616001004, District 5
43369 060374616001005, District 5
43370 060374616001006, District 5
43371 060374616002000, District 5
43372 060374616002001, District 5
43373 060374616002002, District 5
43374 060374616002003, District 5
43375 060374616002004, District 5
43376 060374616002005, District 5
43377 060374616002006, District 5
43378 060374616002007, District 5
43379 060374616002008, District 5
43380 060374616002009, District 5
43381 060374616002010, District 5

43382 060374616002011, District 5
43383 060374616002012, District 5
43384 060374616002013, District 5
43385 060374616002014, District 5
43386 060374616002015, District 5
43387 060374616002016, District 5
43388 060374616002017, District 5
43389 060374616002018, District 5
43390 060374616002019, District 5
43391 060374616003000, District 5
43392 060374616003001, District 5
43393 060374616003002, District 5
43394 060374616003003, District 5
43395 060374616003004, District 5
43396 060374616003005, District 5
43397 060374616003006, District 5
43398 060374616003007, District 5
43399 060374616003008, District 5
43400 060374616003009, District 5
43401 060374616004000, District 5
43402 060374616004001, District 5
43403 060374616004002, District 5
43404 060374616004003, District 5
43405 060374616004004, District 5
43406 060374616004005, District 5
43407 060374616004006, District 5
43408 060374616004007, District 5
43409 060374616004008, District 5
43410 060374616004009, District 5
43411 060374616004010, District 5
43412 060374616004011, District 5
43413 060374616004012, District 5
43414 060374616004013, District 5
43415 060374616004014, District 5
43416 060374616004015, District 5
43417 060374616004016, District 5
43418 060374617001000, District 5
43419 060374617001001, District 5
43420 060374617001002, District 5
43421 060374617001003, District 5
43422 060374617001004, District 5
43423 060374617001005, District 5
43424 060374617001006, District 5
43425 060374617001007, District 5
43426 060374617001008, District 5
43427 060374617001009, District 5
43428 060374617001010, District 5

43429 060374617001011, District 5
43430 060374617001012, District 5
43431 060374617001013, District 5
43432 060374617001014, District 5
43433 060374617001015, District 5
43434 060374617002000, District 5
43435 060374617002001, District 5
43436 060374617002002, District 5
43437 060374617002003, District 5
43438 060374617002004, District 5
43439 060374617002005, District 5
43440 060374617002006, District 5
43441 060374617002007, District 5
43442 060374617002008, District 5
43443 060374617002009, District 5
43444 060374617002010, District 5
43445 060374617002011, District 5
43446 060374617002012, District 5
43447 060374617002013, District 5
43448 060374617002014, District 5
43449 060374617002015, District 5
43450 060374617002016, District 5
43451 060374617002017, District 5
43452 060374617002018, District 5
43453 060374617002019, District 5
43454 060374617002020, District 5
43455 060374617002021, District 5
43456 060374617002022, District 5
43457 060374617002023, District 5
43458 060374617002024, District 5
43459 060374617002025, District 5
43460 060374617002026, District 5
43461 060374617002027, District 5
43462 060374619011000, District 5
43463 060374619011001, District 5
43464 060374619011002, District 5
43465 060374619011003, District 5
43466 060374619011004, District 5
43467 060374619011005, District 5
43468 060374619011006, District 5
43469 060374619011007, District 5
43470 060374619011008, District 5
43471 060374619011009, District 5
43472 060374619011010, District 5
43473 060374619011011, District 5
43474 060374619011012, District 5
43475 060374619012000, District 5

43476 060374619012001, District 5
43477 060374619012002, District 5
43478 060374619012003, District 5
43479 060374619012004, District 5
43480 060374619012005, District 5
43481 060374619012006, District 5
43482 060374619012007, District 5
43483 060374619012008, District 5
43484 060374619013000, District 5
43485 060374619013001, District 5
43486 060374619013002, District 5
43487 060374619013003, District 5
43488 060374619013004, District 5
43489 060374619013005, District 5
43490 060374619013006, District 5
43491 060374619013007, District 5
43492 060374619013008, District 5
43493 060374619013009, District 5
43494 060374619013010, District 5
43495 060374619013011, District 5
43496 060374619013012, District 5
43497 060374619013013, District 5
43498 060374619013014, District 5
43499 060374619021000, District 5
43500 060374619021001, District 5
43501 060374619021002, District 5
43502 060374619021003, District 5
43503 060374619021004, District 5
43504 060374619021005, District 5
43505 060374619021006, District 5
43506 060374619021007, District 5
43507 060374619021008, District 5
43508 060374619021009, District 5
43509 060374619021010, District 5
43510 060374619021011, District 5
43511 060374619021012, District 5
43512 060374619021013, District 5
43513 060374619021014, District 5
43514 060374619021015, District 5
43515 060374619022000, District 5
43516 060374619022001, District 5
43517 060374619022002, District 5
43518 060374619022003, District 5
43519 060374619022004, District 5
43520 060374619022005, District 5
43521 060374619022006, District 5
43522 060374619022007, District 5

43523 060374619022008, District 5
43524 060374619022009, District 5
43525 060374619022010, District 5
43526 060374619022011, District 5
43527 060374619022012, District 5
43528 060374619022013, District 5
43529 060374619022014, District 5
43530 060374619022015, District 5
43531 060374619022016, District 5
43532 060374619022017, District 5
43533 060374619022018, District 5
43534 060374619022019, District 5
43535 060374619022020, District 5
43536 060374619022021, District 5
43537 060374619022022, District 5
43538 060374619022023, District 5
43539 060374619022024, District 5
43540 060374619022025, District 5
43541 060374619022026, District 5
43542 060374619022027, District 5
43543 060374619022028, District 5
43544 060374619022029, District 5
43545 060374619022030, District 5
43546 060374619022031, District 5
43547 060374619022032, District 5
43548 060374619022033, District 5
43549 060374619022034, District 5
43550 060374619022035, District 5
43551 060374619022036, District 5
43552 060374619022037, District 5
43553 060374619022038, District 5
43554 060374619022039, District 5
43555 060374620011000, District 5
43556 060374620011001, District 5
43557 060374620011002, District 5
43558 060374620011003, District 5
43559 060374620011004, District 5
43560 060374620011005, District 5
43561 060374620011006, District 5
43562 060374620011007, District 5
43563 060374620011008, District 5
43564 060374620011009, District 5
43565 060374620011010, District 5
43566 060374620011011, District 5
43567 060374620012000, District 5
43568 060374620012001, District 5
43569 060374620012002, District 5

43570 060374620012003, District 5
43571 060374620012004, District 5
43572 060374620012005, District 5
43573 060374620012006, District 5
43574 060374620012007, District 5
43575 060374620021000, District 5
43576 060374620021001, District 5
43577 060374620021002, District 5
43578 060374620021003, District 5
43579 060374620022000, District 5
43580 060374620022001, District 5
43581 060374620022002, District 5
43582 060374620022003, District 5
43583 060374620022004, District 5
43584 060374620022005, District 5
43585 060374620022006, District 5
43586 060374620022007, District 5
43587 060374620023000, District 5
43588 060374620023001, District 5
43589 060374620023002, District 5
43590 060374620023003, District 5
43591 060374620023004, District 5
43592 060374620023005, District 5
43593 060374621001000, District 5
43594 060374621001001, District 5
43595 060374621001002, District 5
43596 060374621001003, District 5
43597 060374621001004, District 5
43598 060374621001005, District 5
43599 060374621001006, District 5
43600 060374621001007, District 5
43601 060374621001008, District 5
43602 060374621001009, District 5
43603 060374621002000, District 5
43604 060374621002001, District 5
43605 060374621002002, District 5
43606 060374621002003, District 5
43607 060374621002004, District 5
43608 060374621002005, District 5
43609 060374621002006, District 5
43610 060374621002007, District 5
43611 060374621002008, District 5
43612 060374621002009, District 5
43613 060374621002010, District 5
43614 060374621002011, District 5
43615 060374621002012, District 5
43616 060374621002013, District 5

43617 060374621003000, District 5
43618 060374621003001, District 5
43619 060374621003002, District 5
43620 060374621003003, District 5
43621 060374621003004, District 5
43622 060374621003005, District 5
43623 060374621003006, District 5
43624 060374621003007, District 5
43625 060374621003008, District 5
43626 060374621003009, District 5
43627 060374621003010, District 5
43628 060374621003011, District 5
43629 060374621003012, District 5
43630 060374622011000, District 5
43631 060374622011001, District 5
43632 060374622011002, District 5
43633 060374622011003, District 5
43634 060374622011004, District 5
43635 060374622011005, District 5
43636 060374622011006, District 5
43637 060374622012000, District 5
43638 060374622012001, District 5
43639 060374622012002, District 5
43640 060374622012003, District 5
43641 060374622013000, District 5
43642 060374622013001, District 5
43643 060374622013002, District 5
43644 060374622021000, District 5
43645 060374622021001, District 5
43646 060374622021002, District 5
43647 060374622021003, District 5
43648 060374622021004, District 5
43649 060374622021005, District 5
43650 060374622021006, District 5
43651 060374622021007, District 5
43652 060374622021008, District 5
43653 060374622021009, District 5
43654 060374622021010, District 5
43655 060374622021011, District 5
43656 060374622021012, District 5
43657 060374622022000, District 5
43658 060374622022001, District 5
43659 060374622022002, District 5
43660 060374622022003, District 5
43661 060374622022004, District 5
43662 060374622022005, District 5
43663 060374622022006, District 5

43664 060374622022007, District 5
43665 060374622022008, District 5
43666 060374622022009, District 5
43667 060374622022010, District 5
43668 060374622022011, District 5
43669 060374622022012, District 5
43670 060374623011000, District 5
43671 060374623011001, District 5
43672 060374623011002, District 5
43673 060374623011003, District 5
43674 060374623011004, District 5
43675 060374623011005, District 5
43676 060374623011006, District 5
43677 060374623011007, District 5
43678 060374623011008, District 5
43679 060374623011009, District 5
43680 060374623011010, District 5
43681 060374623011011, District 5
43682 060374623011012, District 5
43683 060374623012000, District 5
43684 060374623012001, District 5
43685 060374623012002, District 5
43686 060374623012003, District 5
43687 060374623012004, District 5
43688 060374623012005, District 5
43689 060374623012006, District 5
43690 060374623013000, District 5
43691 060374623013001, District 5
43692 060374623013002, District 5
43693 060374623013003, District 5
43694 060374623013004, District 5
43695 060374623013005, District 5
43696 060374623013006, District 5
43697 060374623013007, District 5
43698 060374623013008, District 5
43699 060374623013009, District 5
43700 060374623013010, District 5
43701 060374623013011, District 5
43702 060374623021000, District 5
43703 060374623021001, District 5
43704 060374623021002, District 5
43705 060374623021003, District 5
43706 060374623021004, District 5
43707 060374623021005, District 5
43708 060374623021006, District 5
43709 060374623021007, District 5
43710 060374623021008, District 5

43711 060374623022000, District 5
43712 060374623022001, District 5
43713 060374623022002, District 5
43714 060374623022003, District 5
43715 060374623022004, District 5
43716 060374623022005, District 5
43717 060374623022006, District 5
43718 060374623022007, District 5
43719 060374623022008, District 5
43720 060374623022009, District 5
43721 060374623022010, District 5
43722 060374623022011, District 5
43723 060374623022012, District 5
43724 060374623022013, District 5
43725 060374623022014, District 5
43726 060374623022015, District 5
43727 060374623022016, District 5
43728 060374623022017, District 5
43729 060374623022018, District 5
43730 060374623023000, District 5
43731 060374623023001, District 5
43732 060374623023002, District 5
43733 060374623023003, District 5
43734 060374623023004, District 5
43735 060374623023005, District 5
43736 060374623023006, District 5
43737 060374623023007, District 5
43738 060374623023008, District 5
43739 060374623023009, District 5
43740 060374624001000, District 5
43741 060374624001001, District 5
43742 060374624001002, District 5
43743 060374624001003, District 5
43744 060374624001004, District 5
43745 060374624001005, District 5
43746 060374624001006, District 5
43747 060374624001007, District 5
43748 060374624002000, District 5
43749 060374624002001, District 5
43750 060374624002002, District 5
43751 060374624002003, District 5
43752 060374624002004, District 5
43753 060374624002005, District 5
43754 060374624002006, District 5
43755 060374624002007, District 5
43756 060374624003000, District 5
43757 060374624003001, District 5

43758 060374624003002, District 5
43759 060374624003003, District 5
43760 060374624003004, District 5
43761 060374624003005, District 5
43762 060374624003006, District 5
43763 060374624003007, District 5
43764 060374624004000, District 5
43765 060374624004001, District 5
43766 060374624004002, District 5
43767 060374624004003, District 5
43768 060374624004004, District 5
43769 060374624004005, District 5
43770 060374624004006, District 5
43771 060374624004007, District 5
43772 060374625001000, District 5
43773 060374625001001, District 5
43774 060374625001002, District 5
43775 060374625001003, District 5
43776 060374625001004, District 5
43777 060374625001005, District 5
43778 060374625001006, District 5
43779 060374625001007, District 5
43780 060374625001008, District 5
43781 060374625001009, District 5
43782 060374625001010, District 5
43783 060374625001011, District 5
43784 060374625001012, District 5
43785 060374625001013, District 5
43786 060374625001014, District 5
43787 060374625001015, District 5
43788 060374625001016, District 5
43789 060374625001017, District 5
43790 060374625001018, District 5
43791 060374625001019, District 5
43792 060374625001020, District 5
43793 060374625001021, District 5
43794 060374625002000, District 5
43795 060374625002001, District 5
43796 060374625002002, District 5
43797 060374625002003, District 5
43798 060374625002004, District 5
43799 060374625002005, District 5
43800 060374625002006, District 5
43801 060374625002007, District 5
43802 060374625002008, District 5
43803 060374625002009, District 5
43804 060374625002010, District 5

43805 060374625002011, District 5
43806 060374625002012, District 5
43807 060374625002013, District 5
43808 060374625002014, District 5
43809 060374625003000, District 5
43810 060374625003001, District 5
43811 060374625003002, District 5
43812 060374625003003, District 5
43813 060374625003004, District 5
43814 060374625003005, District 5
43815 060374625003006, District 5
43816 060374625003007, District 5
43817 060374625003008, District 5
43818 060374625003009, District 5
43819 060374625003010, District 5
43820 060374625003011, District 5
43821 060374625003012, District 5
43822 060374625003013, District 5
43823 060374625003014, District 5
43824 060374625003015, District 5
43825 060374625003016, District 5
43826 060374625003017, District 5
43827 060374625003018, District 5
43828 060374625003019, District 5
43829 060374625003020, District 5
43830 060374625003021, District 5
43831 060374625003022, District 5
43832 060374625003023, District 5
43833 060374625003024, District 5
43834 060374625003025, District 5
43835 060374625003026, District 5
43836 060374625004000, District 5
43837 060374625004001, District 5
43838 060374625004002, District 5
43839 060374625004003, District 5
43840 060374625004004, District 5
43841 060374625004005, District 5
43842 060374625004006, District 5
43843 060374625004007, District 5
43844 060374625004008, District 5
43845 060374625004009, District 5
43846 060374625004010, District 5
43847 060374626001000, District 5
43848 060374626001001, District 5
43849 060374626001002, District 5
43850 060374626001003, District 5
43851 060374626001004, District 5

43852 060374626001005, District 5
43853 060374626001006, District 5
43854 060374626001007, District 5
43855 060374626001008, District 5
43856 060374626001009, District 5
43857 060374626001010, District 5
43858 060374626001011, District 5
43859 060374626001012, District 5
43860 060374626001013, District 5
43861 060374626001014, District 5
43862 060374626001015, District 5
43863 060374626001016, District 5
43864 060374626001017, District 5
43865 060374626001018, District 5
43866 060374626001019, District 5
43867 060374626001020, District 5
43868 060374626001021, District 5
43869 060374626001022, District 5
43870 060374626001023, District 5
43871 060374626002000, District 5
43872 060374626002001, District 5
43873 060374626002002, District 5
43874 060374626002003, District 5
43875 060374626002004, District 5
43876 060374626002005, District 5
43877 060374626002006, District 5
43878 060374626002007, District 5
43879 060374626002008, District 5
43880 060374626002009, District 5
43881 060374626002010, District 5
43882 060374626002011, District 5
43883 060374626002012, District 5
43884 060374626002013, District 5
43885 060374626002014, District 5
43886 060374626002015, District 5
43887 060374626002016, District 5
43888 060374626002017, District 5
43889 060374626002018, District 5
43890 060374626002019, District 5
43891 060374626002020, District 5
43892 060374626002021, District 5
43893 060374626002022, District 5
43894 060374627001000, District 5
43895 060374627001001, District 5
43896 060374627001002, District 5
43897 060374627001003, District 5
43898 060374627001004, District 5

43899 060374627001005, District 5
43900 060374627001006, District 5
43901 060374627001007, District 5
43902 060374627001008, District 5
43903 060374627001009, District 5
43904 060374627001010, District 5
43905 060374627001011, District 5
43906 060374627001012, District 5
43907 060374627001013, District 5
43908 060374627001014, District 5
43909 060374627001015, District 5
43910 060374627001016, District 5
43911 060374627001017, District 5
43912 060374627001018, District 5
43913 060374627001019, District 5
43914 060374627001020, District 5
43915 060374627002000, District 5
43916 060374627002001, District 5
43917 060374627002002, District 5
43918 060374627002003, District 5
43919 060374627002004, District 5
43920 060374627002005, District 5
43921 060374627002006, District 5
43922 060374627002007, District 5
43923 060374627002008, District 5
43924 060374627002009, District 5
43925 060374627002010, District 5
43926 060374627002011, District 5
43927 060374627002012, District 5
43928 060374627003000, District 5
43929 060374627003001, District 5
43930 060374627003002, District 5
43931 060374627003003, District 5
43932 060374627003004, District 5
43933 060374627003005, District 5
43934 060374627003006, District 5
43935 060374627003007, District 5
43936 060374627003008, District 5
43937 060374627003009, District 5
43938 060374627003010, District 5
43939 060374627003011, District 5
43940 060374627003012, District 5
43941 060374627003013, District 5
43942 060374627003014, District 5
43943 060374627003015, District 5
43944 060374627003016, District 5
43945 060374627003017, District 5

43946 060374627003018, District 5
43947 060374627003019, District 5
43948 060374627003020, District 5
43949 060374627003021, District 5
43950 060374627003022, District 5
43951 060374627003023, District 5
43952 060374627003024, District 5
43953 060374627003025, District 5
43954 060374627003026, District 5
43955 060374627003027, District 5
43956 060374627003028, District 5
43957 060374627004000, District 5
43958 060374627004001, District 5
43959 060374627004002, District 5
43960 060374627004003, District 5
43961 060374627004004, District 5
43962 060374627004005, District 5
43963 060374627004006, District 5
43964 060374627004007, District 5
43965 060374627005000, District 5
43966 060374627005001, District 5
43967 060374627005002, District 5
43968 060374627005003, District 5
43969 060374627005004, District 5
43970 060374627005005, District 5
43971 060374627005006, District 5
43972 060374627005007, District 5
43973 060374627005008, District 5
43974 060374628001000, District 5
43975 060374628001001, District 5
43976 060374628001002, District 5
43977 060374628001003, District 5
43978 060374628001004, District 5
43979 060374628001005, District 5
43980 060374628001006, District 5
43981 060374628001007, District 5
43982 060374628001008, District 5
43983 060374628001009, District 5
43984 060374628001010, District 5
43985 060374628001011, District 5
43986 060374628001012, District 5
43987 060374628001013, District 5
43988 060374628001014, District 5
43989 060374628001015, District 5
43990 060374628001016, District 5
43991 060374628001017, District 5
43992 060374628001018, District 5

43993 060374628001019, District 5
43994 060374628001020, District 5
43995 060374628001021, District 5
43996 060374628001022, District 5
43997 060374628001023, District 5
43998 060374628001024, District 5
43999 060374628001025, District 5
44000 060374628002000, District 5
44001 060374628002001, District 5
44002 060374628002002, District 5
44003 060374628002003, District 5
44004 060374628002004, District 5
44005 060374628002005, District 5
44006 060374628002006, District 5
44007 060374628002007, District 5
44008 060374628002008, District 5
44009 060374628002009, District 5
44010 060374628002010, District 5
44011 060374628002011, District 5
44012 060374628002012, District 5
44013 060374628002013, District 5
44014 060374628002014, District 5
44015 060374628002015, District 5
44016 060374628002016, District 5
44017 060374628002017, District 5
44018 060374628002018, District 5
44019 060374628002019, District 5
44020 060374628002020, District 5
44021 060374628002021, District 5
44022 060374628002022, District 5
44023 060374628002023, District 5
44024 060374628002024, District 5
44025 060374628002025, District 5
44026 060374628002026, District 5
44027 060374629001000, District 5
44028 060374629001001, District 5
44029 060374629001002, District 5
44030 060374629001003, District 5
44031 060374629001004, District 5
44032 060374629001005, District 5
44033 060374629001006, District 5
44034 060374629001007, District 5
44035 060374629001008, District 5
44036 060374629001009, District 5
44037 060374629001010, District 5
44038 060374629001011, District 5
44039 060374629001012, District 5

44040 060374629001013, District 5
44041 060374629001014, District 5
44042 060374629001015, District 5
44043 060374629001016, District 5
44044 060374629001017, District 5
44045 060374629001018, District 5
44046 060374629001019, District 5
44047 060374629001020, District 5
44048 060374629001021, District 5
44049 060374629001022, District 5
44050 060374629002000, District 5
44051 060374629002001, District 5
44052 060374629002002, District 5
44053 060374629002003, District 5
44054 060374629002004, District 5
44055 060374629002005, District 5
44056 060374629002006, District 5
44057 060374629002007, District 5
44058 060374629002008, District 5
44059 060374629002009, District 5
44060 060374629002010, District 5
44061 060374629002011, District 5
44062 060374629002012, District 5
44063 060374629002013, District 5
44064 060374629002014, District 5
44065 060374629002015, District 5
44066 060374629003000, District 5
44067 060374629003001, District 5
44068 060374629003002, District 5
44069 060374629003003, District 5
44070 060374629003004, District 5
44071 060374629003005, District 5
44072 060374629003006, District 5
44073 060374629003007, District 5
44074 060374629003008, District 5
44075 060374629003009, District 5
44076 060374629003010, District 5
44077 060374629003011, District 5
44078 060374629003012, District 5
44079 060374629003013, District 5
44080 060374629003014, District 5
44081 060374629003015, District 5
44082 060374629003016, District 5
44083 060374629003017, District 5
44084 060374629003018, District 5
44085 060374629003019, District 5
44086 060374629003020, District 5

44087 060374629003021, District 5
44088 060374629003022, District 5
44089 060374629003023, District 5
44090 060374629003024, District 5
44091 060374629003025, District 5
44092 060374629003026, District 5
44093 060374629003027, District 5
44094 060374629003028, District 5
44095 060374629003029, District 5
44096 060374629003030, District 5
44097 060374629003031, District 5
44098 060374629003032, District 5
44099 060374629003033, District 5
44100 060374629003034, District 5
44101 060374629003035, District 5
44102 060374629003036, District 5
44103 060374629003037, District 5
44104 060374629003038, District 5
44105 060374629003039, District 5
44106 060374629003040, District 5
44107 060374629003041, District 5
44108 060374629003042, District 5
44109 060374629003043, District 5
44110 060374629003044, District 5
44111 060374629003045, District 5
44112 060374629003046, District 5
44113 060374629003047, District 5
44114 060374629003048, District 5
44115 060374629003049, District 5
44116 060374629003050, District 5
44117 060374629003051, District 5
44118 060374629003052, District 5
44119 060374629003053, District 5
44120 060374629003054, District 5
44121 060374629003055, District 5
44122 060374629003056, District 5
44123 060374629003057, District 5
44124 060374629003058, District 5
44125 060374629003059, District 5
44126 060374629003060, District 5
44127 060374629003061, District 5
44128 060374629003062, District 5
44129 060374629003063, District 5
44130 060374629003064, District 5
44131 060374629003065, District 5
44132 060374630001000, District 5
44133 060374630001001, District 5

44134 060374630001002, District 5
44135 060374630001003, District 5
44136 060374630001004, District 5
44137 060374630001005, District 5
44138 060374630001006, District 5
44139 060374630001007, District 5
44140 060374630001008, District 5
44141 060374630001009, District 5
44142 060374630001010, District 5
44143 060374630002000, District 5
44144 060374630002001, District 5
44145 060374630002002, District 5
44146 060374630002003, District 5
44147 060374630002004, District 5
44148 060374630002005, District 5
44149 060374630002006, District 5
44150 060374630002007, District 5
44151 060374630002008, District 5
44152 060374630002009, District 5
44153 060374630002010, District 5
44154 060374630002011, District 5
44155 060374630002012, District 5
44156 060374631031000, District 5
44157 060374631031001, District 5
44158 060374631031002, District 5
44159 060374631031003, District 5
44160 060374631031004, District 5
44161 060374631031005, District 5
44162 060374631031006, District 5
44163 060374631031007, District 5
44164 060374631031008, District 5
44165 060374631031009, District 5
44166 060374631031010, District 5
44167 060374631031011, District 5
44168 060374631031012, District 5
44169 060374631031013, District 5
44170 060374631031014, District 5
44171 060374631031015, District 5
44172 060374631031016, District 5
44173 060374631031017, District 5
44174 060374631031018, District 5
44175 060374631031019, District 5
44176 060374631031020, District 5
44177 060374631031021, District 5
44178 060374631031022, District 5
44179 060374631031023, District 5
44180 060374631031024, District 5

44181 060374631032000, District 5
44182 060374631032001, District 5
44183 060374631032002, District 5
44184 060374631032003, District 5
44185 060374631032004, District 5
44186 060374631032005, District 5
44187 060374631032006, District 5
44188 060374631032007, District 5
44189 060374631032008, District 5
44190 060374631032009, District 5
44191 060374631032010, District 5
44192 060374631032011, District 5
44193 060374631032012, District 5
44194 060374631032013, District 5
44195 060374631032014, District 5
44196 060374631032015, District 5
44197 060374631032016, District 5
44198 060374631032017, District 5
44199 060374631032018, District 5
44200 060374631032019, District 5
44201 060374631032020, District 5
44202 060374631032021, District 5
44203 060374631032022, District 5
44204 060374631032023, District 5
44205 060374631032024, District 5
44206 060374631032025, District 5
44207 060374631032026, District 5
44208 060374631032027, District 5
44209 060374631032028, District 5
44210 060374631032029, District 5
44211 060374631033000, District 5
44212 060374631033001, District 5
44213 060374631033002, District 5
44214 060374631033003, District 5
44215 060374631033004, District 5
44216 060374631033005, District 5
44217 060374631033006, District 5
44218 060374631033007, District 5
44219 060374631033008, District 5
44220 060374631033009, District 5
44221 060374631033010, District 5
44222 060374631033011, District 5
44223 060374631033012, District 5
44224 060374631033013, District 5
44225 060374631033014, District 5
44226 060374631034000, District 5
44227 060374631034001, District 5

44228 060374631034002, District 5
44229 060374631034003, District 5
44230 060374631034004, District 5
44231 060374631034005, District 5
44232 060374631034006, District 5
44233 060374631034007, District 5
44234 060374631034008, District 5
44235 060374631034009, District 5
44236 060374631034010, District 5
44237 060374631034011, District 5
44238 060374631034012, District 5
44239 060374631034013, District 5
44240 060374631034014, District 5
44241 060374631035000, District 5
44242 060374631035001, District 5
44243 060374631035002, District 5
44244 060374631035003, District 5
44245 060374631035004, District 5
44246 060374631035005, District 5
44247 060374631035006, District 5
44248 060374631035007, District 5
44249 060374631035008, District 5
44250 060374631035009, District 5
44251 060374631035010, District 5
44252 060374631035011, District 5
44253 060374631035012, District 5
44254 060374631035013, District 5
44255 060374631035014, District 5
44256 060374631035015, District 5
44257 060374631035016, District 5
44258 060374631035017, District 5
44259 060374631035018, District 5
44260 060374632001000, District 5
44261 060374632001001, District 5
44262 060374632001002, District 5
44263 060374632001003, District 5
44264 060374632001004, District 5
44265 060374632001005, District 5
44266 060374632001006, District 5
44267 060374632001007, District 5
44268 060374632001008, District 5
44269 060374632001009, District 5
44270 060374632001010, District 5
44271 060374632001011, District 5
44272 060374632001012, District 5
44273 060374632001013, District 5
44274 060374632001014, District 5

44275 060374632001015, District 5
44276 060374632002000, District 5
44277 060374632002001, District 5
44278 060374632002002, District 5
44279 060374632002003, District 5
44280 060374632002004, District 5
44281 060374632002005, District 5
44282 060374632002006, District 5
44283 060374632002007, District 5
44284 060374632002008, District 5
44285 060374632002009, District 5
44286 060374632002010, District 5
44287 060374632002011, District 5
44288 060374632002012, District 5
44289 060374632002013, District 5
44290 060374632002014, District 5
44291 060374632002015, District 5
44292 060374632002016, District 5
44293 060374632002017, District 5
44294 060374632002018, District 5
44295 060374632002019, District 5
44296 060374632003000, District 5
44297 060374632003001, District 5
44298 060374632003002, District 5
44299 060374632003003, District 5
44300 060374632003004, District 5
44301 060374632003005, District 5
44302 060374632003006, District 5
44303 060374632003007, District 5
44304 060374632003008, District 5
44305 060374632003009, District 5
44306 060374632003010, District 5
44307 060374632003011, District 5
44308 060374633001000, District 5
44309 060374633001001, District 5
44310 060374633001002, District 5
44311 060374633001003, District 5
44312 060374633001004, District 5
44313 060374633001005, District 5
44314 060374633001006, District 5
44315 060374633001007, District 5
44316 060374633001008, District 5
44317 060374633001009, District 5
44318 060374633001010, District 5
44319 060374633001011, District 5
44320 060374633001012, District 5
44321 060374633001013, District 5

44322 060374633001014, District 5
44323 060374633001015, District 5
44324 060374633001016, District 5
44325 060374633002000, District 5
44326 060374633002001, District 5
44327 060374633002002, District 5
44328 060374633002003, District 5
44329 060374633002004, District 5
44330 060374633002005, District 5
44331 060374633002006, District 5
44332 060374633002007, District 5
44333 060374633002008, District 5
44334 060374633002009, District 5
44335 060374633002010, District 5
44336 060374633002011, District 5
44337 060374633002012, District 5
44338 060374633002013, District 5
44339 060374633002014, District 5
44340 060374633002015, District 5
44341 060374633002016, District 5
44342 060374633002017, District 5
44343 060374633002018, District 5
44344 060374634001000, District 5
44345 060374634001001, District 5
44346 060374634001002, District 5
44347 060374634001003, District 5
44348 060374634001004, District 5
44349 060374634001005, District 5
44350 060374634001006, District 5
44351 060374634001007, District 5
44352 060374634001008, District 5
44353 060374634001009, District 5
44354 060374634001010, District 5
44355 060374634001011, District 5
44356 060374634001012, District 5
44357 060374634001013, District 5
44358 060374634002000, District 5
44359 060374634002001, District 5
44360 060374634002002, District 5
44361 060374634002003, District 5
44362 060374634002004, District 5
44363 060374634002005, District 5
44364 060374634002006, District 5
44365 060374634002007, District 5
44366 060374634002008, District 5
44367 060374634002009, District 5
44368 060374634002010, District 5

44369 060374634002011, District 5
44370 060374634002012, District 5
44371 060374634002013, District 5
44372 060374634002014, District 5
44373 060374634002015, District 5
44374 060374634002016, District 5
44375 060374634002017, District 5
44376 060374634002018, District 5
44377 060374634002019, District 5
44378 060374634002020, District 5
44379 060374634002021, District 5
44380 060374634002022, District 5
44381 060374634003000, District 5
44382 060374634003001, District 5
44383 060374634003002, District 5
44384 060374634003003, District 5
44385 060374634003004, District 5
44386 060374634003005, District 5
44387 060374634003006, District 5
44388 060374634003007, District 5
44389 060374634003008, District 5
44390 060374634003009, District 5
44391 060374634003010, District 5
44392 060374634003011, District 5
44393 060374634003012, District 5
44394 060374634004000, District 5
44395 060374634004001, District 5
44396 060374634004002, District 5
44397 060374634004003, District 5
44398 060374634004004, District 5
44399 060374634004005, District 5
44400 060374634004006, District 5
44401 060374634004007, District 5
44402 060374634004008, District 5
44403 060374635001000, District 5
44404 060374635001001, District 5
44405 060374635001002, District 5
44406 060374635001003, District 5
44407 060374635001004, District 5
44408 060374635001005, District 5
44409 060374635001006, District 5
44410 060374635001007, District 5
44411 060374635001008, District 5
44412 060374635001009, District 5
44413 060374635001010, District 5
44414 060374635001011, District 5
44415 060374635001012, District 5

44416 060374635001013, District 5
44417 060374635001014, District 5
44418 060374635001015, District 5
44419 060374635002000, District 5
44420 060374635002001, District 5
44421 060374635002002, District 5
44422 060374635002003, District 5
44423 060374635002004, District 5
44424 060374635002005, District 5
44425 060374635002006, District 5
44426 060374635002007, District 5
44427 060374635002008, District 5
44428 060374635002009, District 5
44429 060374635002010, District 5
44430 060374635002011, District 5
44431 060374635002012, District 5
44432 060374635002013, District 5
44433 060374635002014, District 5
44434 060374635002015, District 5
44435 060374635003000, District 5
44436 060374635003001, District 5
44437 060374635003002, District 5
44438 060374635003003, District 5
44439 060374635003004, District 5
44440 060374635003005, District 5
44441 060374635003006, District 5
44442 060374635003007, District 5
44443 060374635003008, District 5
44444 060374635003009, District 5
44445 060374635003010, District 5
44446 060374635003011, District 5
44447 060374635003012, District 5
44448 060374635003013, District 5
44449 060374635003014, District 5
44450 060374635003015, District 5
44451 060374636011000, District 5
44452 060374636011001, District 5
44453 060374636011002, District 5
44454 060374636011003, District 5
44455 060374636011004, District 5
44456 060374636011005, District 5
44457 060374636011006, District 5
44458 060374636011007, District 5
44459 060374636011008, District 5
44460 060374636011009, District 5
44461 060374636011010, District 5
44462 060374636011011, District 5

44463 060374636011012, District 5
44464 060374636011013, District 5
44465 060374636012000, District 5
44466 060374636012001, District 5
44467 060374636012002, District 5
44468 060374636012003, District 5
44469 060374636013000, District 5
44470 060374636013001, District 5
44471 060374636013002, District 5
44472 060374636013003, District 5
44473 060374636013004, District 5
44474 060374636013005, District 5
44475 060374636013006, District 5
44476 060374636013007, District 5
44477 060374636014000, District 5
44478 060374636014001, District 5
44479 060374636014002, District 5
44480 060374636014003, District 5
44481 060374636014004, District 5
44482 060374636014005, District 5
44483 060374636014006, District 5
44484 060374636014007, District 5
44485 060374636014008, District 5
44486 060374636014009, District 5
44487 060374636021000, District 5
44488 060374636021001, District 5
44489 060374636021002, District 5
44490 060374636021003, District 5
44491 060374636021004, District 5
44492 060374636021005, District 5
44493 060374636021006, District 5
44494 060374636021007, District 5
44495 060374636021008, District 5
44496 060374636021009, District 5
44497 060374636021010, District 5
44498 060374636021011, District 5
44499 060374636021012, District 5
44500 060374636021013, District 5
44501 060374636022000, District 5
44502 060374636022001, District 5
44503 060374636022002, District 5
44504 060374636022003, District 5
44505 060374636022004, District 5
44506 060374636023000, District 5
44507 060374636023001, District 5
44508 060374636023002, District 5
44509 060374636023003, District 5

44510 060374636023004, District 5
44511 060374636023005, District 5
44512 060374636024000, District 5
44513 060374636024001, District 5
44514 060374636024002, District 5
44515 060374636024003, District 5
44516 060374636024004, District 5
44517 060374636024005, District 5
44518 060374636024006, District 5
44519 060374636024007, District 5
44520 060374636024008, District 5
44521 060374636024009, District 5
44522 060374636024010, District 5
44523 060374636024011, District 5
44524 060374636024012, District 5
44525 060374637001000, District 5
44526 060374637001001, District 5
44527 060374637001002, District 5
44528 060374637001003, District 5
44529 060374637001004, District 5
44530 060374637001005, District 5
44531 060374637001006, District 5
44532 060374637001007, District 5
44533 060374637001008, District 5
44534 060374637001009, District 5
44535 060374637001010, District 5
44536 060374637001011, District 5
44537 060374637001012, District 5
44538 060374637001013, District 5
44539 060374637001014, District 5
44540 060374637001015, District 5
44541 060374637001016, District 5
44542 060374637002000, District 5
44543 060374637002001, District 5
44544 060374637002002, District 5
44545 060374637002003, District 5
44546 060374637002004, District 5
44547 060374637002005, District 5
44548 060374637002006, District 5
44549 060374637002007, District 5
44550 060374637002008, District 5
44551 060374637002009, District 5
44552 060374637002010, District 5
44553 060374637002011, District 5
44554 060374637002012, District 5
44555 060374637002013, District 5
44556 060374637002014, District 5

44557 060374637002015, District 5
44558 060374637002016, District 5
44559 060374637002017, District 5
44560 060374637002018, District 5
44561 060374637002019, District 5
44562 060374637002020, District 5
44563 060374637002021, District 5
44564 060374637002022, District 5
44565 060374637002023, District 5
44566 060374637002024, District 5
44567 060374637002025, District 5
44568 060374637002026, District 5
44569 060374637002027, District 5
44570 060374637002028, District 5
44571 060374637002029, District 5
44572 060374637002030, District 5
44573 060374637002031, District 5
44574 060374637002032, District 5
44575 060374637002033, District 5
44576 060374637002034, District 5
44577 060374637002035, District 5
44578 060374637002036, District 5
44579 060374638001000, District 5
44580 060374638001001, District 5
44581 060374638001002, District 5
44582 060374638001003, District 5
44583 060374638001004, District 5
44584 060374638001005, District 5
44585 060374638001006, District 5
44586 060374638001007, District 5
44587 060374638001008, District 5
44588 060374638001009, District 5
44589 060374638001010, District 5
44590 060374638001011, District 5
44591 060374638001012, District 5
44592 060374638001013, District 5
44593 060374638001014, District 5
44594 060374638001015, District 5
44595 060374638002000, District 5
44596 060374638002001, District 5
44597 060374638002002, District 5
44598 060374638002003, District 5
44599 060374638002004, District 5
44600 060374638002005, District 5
44601 060374638002006, District 5
44602 060374638002007, District 5
44603 060374638002008, District 5

44604 060374638002009, District 5
44605 060374638002010, District 5
44606 060374638002011, District 5
44607 060374638002012, District 5
44608 060374638002013, District 5
44609 060374638002014, District 5
44610 060374638003000, District 5
44611 060374638003001, District 5
44612 060374638003002, District 5
44613 060374638003003, District 5
44614 060374638003004, District 5
44615 060374638003005, District 5
44616 060374638003006, District 5
44617 060374638003007, District 5
44618 060374638003008, District 5
44619 060374638003009, District 5
44620 060374638003010, District 5
44621 060374638003011, District 5
44622 060374638003012, District 5
44623 060374638004000, District 5
44624 060374638004001, District 5
44625 060374638004002, District 5
44626 060374638004003, District 5
44627 060374638004004, District 5
44628 060374638004005, District 5
44629 060374638004006, District 5
44630 060374638004007, District 5
44631 060374638004008, District 5
44632 060374638004009, District 5
44633 060374638004010, District 5
44634 060374638004011, District 5
44635 060374638004012, District 5
44636 060374638004013, District 5
44637 060374638004014, District 5
44638 060374638004015, District 5
44639 060374638004016, District 5
44640 060374638004017, District 5
44641 060374639001000, District 5
44642 060374639001001, District 5
44643 060374639001002, District 5
44644 060374639001003, District 5
44645 060374639001004, District 5
44646 060374639001005, District 5
44647 060374639001006, District 5
44648 060374639001007, District 5
44649 060374639001008, District 5
44650 060374639001009, District 5

44651 060374639001010, District 5
44652 060374639002000, District 5
44653 060374639002001, District 5
44654 060374639002002, District 5
44655 060374639002003, District 5
44656 060374639002004, District 5
44657 060374639002005, District 5
44658 060374639002006, District 5
44659 060374639002007, District 5
44660 060374639002008, District 5
44661 060374639002009, District 5
44662 060374639002010, District 5
44663 060374639002011, District 5
44664 060374639002012, District 5
44665 060374639002013, District 5
44666 060374639003000, District 5
44667 060374639003001, District 5
44668 060374639003002, District 5
44669 060374639003003, District 5
44670 060374639003004, District 5
44671 060374639003005, District 5
44672 060374639003006, District 5
44673 060374639003007, District 5
44674 060374639003008, District 5
44675 060374639003009, District 5
44676 060374639003010, District 5
44677 060374639003011, District 5
44678 060374639003012, District 5
44679 060374639003013, District 5
44680 060374639003014, District 5
44681 060374640001000, District 5
44682 060374640001001, District 5
44683 060374640001002, District 5
44684 060374640001003, District 5
44685 060374640001004, District 5
44686 060374640001005, District 5
44687 060374640001006, District 5
44688 060374640001007, District 5
44689 060374640001008, District 5
44690 060374640001009, District 5
44691 060374640001010, District 5
44692 060374640001011, District 5
44693 060374640001012, District 5
44694 060374640001013, District 5
44695 060374640001014, District 5
44696 060374640001015, District 5
44697 060374640001016, District 5

44698 060374640001017, District 5
44699 060374640001018, District 5
44700 060374640001019, District 5
44701 060374640001020, District 5
44702 060374640001021, District 5
44703 060374640001022, District 5
44704 060374640001023, District 5
44705 060374640001024, District 5
44706 060374640001025, District 5
44707 060374640001026, District 5
44708 060374640002000, District 5
44709 060374640002001, District 5
44710 060374640002002, District 5
44711 060374640002003, District 5
44712 060374640002004, District 5
44713 060374640002005, District 5
44714 060374640002006, District 5
44715 060374640002007, District 5
44716 060374640002008, District 5
44717 060374640002009, District 5
44718 060374640002010, District 5
44719 060374640002011, District 5
44720 060374640002012, District 5
44721 060374640002013, District 5
44722 060374640002014, District 5
44723 060374640002015, District 5
44724 060374640002016, District 5
44725 060374640003000, District 5
44726 060374640003001, District 5
44727 060374640003002, District 5
44728 060374640003003, District 5
44729 060374640003004, District 5
44730 060374640003005, District 5
44731 060374640003006, District 5
44732 060374640003007, District 5
44733 060374640003008, District 5
44734 060374640003009, District 5
44735 060374640003010, District 5
44736 060374640003011, District 5
44737 060374640003012, District 5
44738 060374640003013, District 5
44739 060374640004000, District 5
44740 060374640004001, District 5
44741 060374640004002, District 5
44742 060374640004003, District 5
44743 060374640004004, District 5
44744 060374640004005, District 5

44745 060374640004006, District 5
44746 060374640004007, District 5
44747 060374640004008, District 5
44748 060374640004009, District 5
44749 060374640004010, District 5
44750 060374640004011, District 5
44751 060374640005000, District 5
44752 060374640005001, District 5
44753 060374640005002, District 5
44754 060374640005003, District 5
44755 060374640005004, District 5
44756 060374640005005, District 5
44757 060374640005006, District 5
44758 060374640005007, District 5
44759 060374640005008, District 5
44760 060374640005009, District 5
44761 060374640005010, District 5
44762 060374640005011, District 5
44763 060374640005012, District 5
44764 060374640005013, District 5
44765 060374640005014, District 5
44766 060374640005015, District 5
44767 060374640005016, District 5
44768 060374640005017, District 5
44769 060374640005018, District 5
44770 060374640005019, District 5
44771 060374640005020, District 5
44772 060374640005021, District 5
44773 060374640005022, District 5
44774 060374640005023, District 5
44775 060374640005024, District 5
44776 060374640005025, District 5
44777 060374640005026, District 5
44778 060374640005027, District 5
44779 060374641011000, District 5
44780 060374641011001, District 5
44781 060374641011002, District 5
44782 060374641011003, District 5
44783 060374641011004, District 5
44784 060374641011005, District 5
44785 060374641011006, District 5
44786 060374641011007, District 5
44787 060374641011008, District 5
44788 060374641011009, District 5
44789 060374641011010, District 5
44790 060374641011011, District 5
44791 060374641011012, District 5

44792 060374641011013, District 5
44793 060374641011014, District 5
44794 060374641011015, District 5
44795 060374641011016, District 5
44796 060374641011017, District 5
44797 060374641011018, District 5
44798 060374641011019, District 5
44799 060374641011020, District 5
44800 060374641012000, District 5
44801 060374641012001, District 5
44802 060374641012002, District 5
44803 060374641012003, District 5
44804 060374641012004, District 5
44805 060374641012005, District 5
44806 060374641012006, District 5
44807 060374641012007, District 5
44808 060374641012008, District 5
44809 060374641012009, District 5
44810 060374641012010, District 5
44811 060374641012011, District 5
44812 060374641012012, District 5
44813 060374641012013, District 5
44814 060374641012014, District 5
44815 060374641012015, District 5
44816 060374641012016, District 5
44817 060374641012017, District 5
44818 060374641012018, District 5
44819 060374641012019, District 5
44820 060374641013000, District 5
44821 060374641013001, District 5
44822 060374641013002, District 5
44823 060374641013003, District 5
44824 060374641013004, District 5
44825 060374641013005, District 5
44826 060374641013006, District 5
44827 060374641013007, District 5
44828 060374641013008, District 5
44829 060374641013009, District 5
44830 060374641013010, District 5
44831 060374641013011, District 5
44832 060374641013012, District 5
44833 060374641013013, District 5
44834 060374641013014, District 5
44835 060374641013015, District 5
44836 060374641013016, District 5
44837 060374641013017, District 5
44838 060374641013018, District 5

44839 060374641013019, District 5
44840 060374641013020, District 5
44841 060374641021000, District 5
44842 060374641021001, District 5
44843 060374641021002, District 5
44844 060374641021003, District 5
44845 060374641021004, District 5
44846 060374641021005, District 5
44847 060374641021006, District 5
44848 060374641021007, District 5
44849 060374641021008, District 5
44850 060374641021009, District 5
44851 060374641021010, District 5
44852 060374641021011, District 5
44853 060374641021012, District 5
44854 060374641021013, District 5
44855 060374641021014, District 5
44856 060374641021015, District 5
44857 060374641021016, District 5
44858 060374641022000, District 5
44859 060374641022001, District 5
44860 060374641022002, District 5
44861 060374641022003, District 5
44862 060374641022004, District 5
44863 060374641022005, District 5
44864 060374641022006, District 5
44865 060374641022007, District 5
44866 060374641022008, District 5
44867 060374641022009, District 5
44868 060374641022010, District 5
44869 060374641022011, District 5
44870 060374641022012, District 5
44871 060374641022013, District 5
44872 060374641022014, District 5
44873 060374641022015, District 5
44874 060374641022016, District 5
44875 060374641022017, District 5
44876 060374641022018, District 5
44877 060374641022019, District 5
44878 060374641022020, District 5
44879 060374641022021, District 5
44880 060374641022022, District 5
44881 060374641023000, District 5
44882 060374641023001, District 5
44883 060374641023002, District 5
44884 060374641023003, District 5
44885 060374641023004, District 5

44886 060374641023005, District 5
44887 060374641023006, District 5
44888 060374641023007, District 5
44889 060374641023008, District 5
44890 060374641023009, District 5
44891 060374641023010, District 5
44892 060374641023011, District 5
44893 060374641023012, District 5
44894 060374641023013, District 5
44895 060374641023014, District 5
44896 060374641023015, District 5
44897 060374641023016, District 5
44898 060374641023017, District 5
44899 060374641024000, District 5
44900 060374641024001, District 5
44901 060374641024002, District 5
44902 060374641024003, District 5
44903 060374641024004, District 5
44904 060374641024005, District 5
44905 060374641024006, District 5
44906 060374641024007, District 5
44907 060374641024008, District 5
44908 060374641024009, District 5
44909 060374641024010, District 5
44910 060374641024011, District 5
44911 060374641024012, District 5
44912 060374641024013, District 5
44913 060374641024014, District 5
44914 060374641024015, District 5
44915 060374641024016, District 5
44916 060374641024017, District 5
44917 060374641024018, District 5
44918 060374641024019, District 5
44919 060374641024020, District 5
44920 060374642001000, District 5
44921 060374642001001, District 5
44922 060374642001002, District 5
44923 060374642001003, District 5
44924 060374642001004, District 5
44925 060374642001005, District 5
44926 060374642001006, District 5
44927 060374642001007, District 5
44928 060374642001008, District 5
44929 060374642001009, District 5
44930 060374642001010, District 5
44931 060374642001011, District 5
44932 060374642001012, District 5

44933 060374642001013, District 5
44934 060374642002000, District 5
44935 060374642002001, District 5
44936 060374642002002, District 5
44937 060374642002003, District 5
44938 060374642002004, District 5
44939 060374642002005, District 5
44940 060374642002006, District 5
44941 060374642002007, District 5
44942 060374642002008, District 5
44943 060374642002009, District 5
44944 060374642002010, District 5
44945 060374642002011, District 5
44946 060374642002012, District 5
44947 060374642002013, District 5
44948 060374642002014, District 5
44949 060374642002015, District 5
44950 060374642003000, District 5
44951 060374642003001, District 5
44952 060374642003002, District 5
44953 060374642003003, District 5
44954 060374642003004, District 5
44955 060374642003005, District 5
44956 060374642003006, District 5
44957 060374642003007, District 5
44958 060374642003008, District 5
44959 060374642003009, District 5
44960 060374642003010, District 5
44961 060374642004000, District 5
44962 060374642004001, District 5
44963 060374642004002, District 5
44964 060374642004003, District 5
44965 060374642004004, District 5
44966 060374642004005, District 5
44967 060374642004006, District 5
44968 060374642004007, District 5
44969 060374642004008, District 5
44970 060374642004009, District 5
44971 060374642004010, District 5
44972 060374642004011, District 5
44973 060374642004012, District 5
44974 060374642004013, District 5
44975 060374642004014, District 5
44976 060374642004015, District 5
44977 060374642005000, District 5
44978 060374642005001, District 5
44979 060374642005002, District 5

44980 060374642005003, District 5
44981 060374642005004, District 5
44982 060374642005005, District 5
44983 060374642005006, District 5
44984 060374642005007, District 5
44985 060374642005008, District 5
44986 060374642005009, District 5
44987 060374642005010, District 5
44988 060374642005011, District 5
44989 060374642005012, District 5
44990 060374642005013, District 5
44991 060374642005014, District 5
44992 060374642005015, District 5
44993 060374642005016, District 5
44994 060374642005017, District 5
44995 060374642006000, District 5
44996 060374642006001, District 5
44997 060374642006002, District 5
44998 060374642006003, District 5
44999 060374642006004, District 5
45000 060374642006005, District 5
45001 060374642006006, District 5
45002 060374642006007, District 5
45003 060374642006008, District 5
45004 060374642006009, District 5
45005 060374642006010, District 5
45006 060374642006011, District 5
45007 060374642006012, District 5
45008 060374642006013, District 5
45009 060374642006014, District 5
45010 060374642006015, District 5
45011 060374642006016, District 5
45012 060374642006017, District 5
45013 060374642006018, District 5
45014 060374642006019, District 5
45015 060374642006020, District 5
45016 060374642006021, District 5
45017 060374642006022, District 5
45018 060374642006023, District 5
45019 060374642006024, District 5
45020 060374642006025, District 5
45021 060374642006026, District 5
45022 060374642006027, District 5
45023 060374642006028, District 5
45024 060374642006029, District 5
45025 060374800021000, District 5
45026 060374800021001, District 5

45027 060374800021002, District 5
45028 060374800021003, District 5
45029 060374800021004, District 5
45030 060374800021005, District 5
45031 060374800021006, District 5
45032 060374800021007, District 5
45033 060374800021008, District 5
45034 060374800021009, District 5
45035 060374800021010, District 5
45036 060374800022000, District 5
45037 060374800022001, District 5
45038 060374800022002, District 5
45039 060374800022003, District 5
45040 060374800022004, District 5
45041 060374800022005, District 5
45042 060374800022006, District 5
45043 060374800022007, District 5
45044 060374800022008, District 5
45045 060374800022009, District 5
45046 060374800022010, District 5
45047 060374800023000, District 5
45048 060374800023001, District 5
45049 060374800023002, District 5
45050 060374800023003, District 5
45051 060374800023004, District 5
45052 060374800023005, District 5
45053 060374800023006, District 1
45054 060374800111000, District 5
45055 060374800111001, District 5
45056 060374800111002, District 5
45057 060374800111003, District 5
45058 060374800111004, District 5
45059 060374800111005, District 5
45060 060374800112000, District 5
45061 060374800112001, District 5
45062 060374800112002, District 5
45063 060374800112003, District 5
45064 060374800112004, District 5
45065 060374800112005, District 5
45066 060374800112006, District 5
45067 060374800112007, District 5
45068 060374800112008, District 5
45069 060374800112009, District 5
45070 060374800121000, District 5
45071 060374800121001, District 5
45072 060374800122000, District 5
45073 060374800122001, District 5

45074 060374800122002, District 5
45075 060374800122003, District 5
45076 060374800122004, District 5
45077 060374800122005, District 5
45078 060374800122006, District 5
45079 060374800122007, District 5
45080 060374800122008, District 5
45081 060374800123000, District 5
45082 060374800123001, District 5
45083 060374800123002, District 5
45084 060374800123003, District 5
45085 060374800123004, District 5
45086 060374800123005, District 5
45087 060374800123006, District 5
45088 060374800124000, District 5
45089 060374800124001, District 5
45090 060374800124002, District 5
45091 060374800124003, District 5
45092 060374800124004, District 5
45093 060374800124005, District 5
45094 060374800124006, District 5
45095 060374800124007, District 5
45096 060374800124008, District 5
45097 060374800124009, District 5
45098 060374800124010, District 5
45099 060374800124011, District 5
45100 060374800124012, District 5
45101 060374800124013, District 5
45102 060374800124014, District 5
45103 060374800124015, District 5
45104 060374801011000, District 5
45105 060374801011001, District 5
45106 060374801011002, District 5
45107 060374801011003, District 5
45108 060374801011004, District 5
45109 060374801011005, District 5
45110 060374801011006, District 5
45111 060374801011007, District 5
45112 060374801011008, District 5
45113 060374801011009, District 5
45114 060374801011010, District 5
45115 060374801011011, District 5
45116 060374801011012, District 5
45117 060374801011013, District 5
45118 060374801012000, District 5
45119 060374801012001, District 5
45120 060374801012002, District 5

45121 060374801012003, District 5
45122 060374801012004, District 5
45123 060374801012005, District 5
45124 060374801012006, District 5
45125 060374801012007, District 5
45126 060374801012008, District 5
45127 060374801012009, District 5
45128 060374801012010, District 5
45129 060374801012011, District 5
45130 060374801012012, District 5
45131 060374801012013, District 5
45132 060374801012014, District 5
45133 060374801013000, District 5
45134 060374801013001, District 5
45135 060374801013002, District 5
45136 060374801013003, District 5
45137 060374801013004, District 5
45138 060374801013005, District 5
45139 060374801013006, District 5
45140 060374801013007, District 5
45141 060374801013008, District 5
45142 060374801013009, District 5
45143 060374801021000, District 5
45144 060374801021001, District 5
45145 060374801021002, District 5
45146 060374801021003, District 5
45147 060374801021004, District 5
45148 060374801021005, District 5
45149 060374801021006, District 5
45150 060374801022000, District 1
45151 060374801022001, District 1
45152 060374801022002, District 5
45153 060374801022003, District 5
45154 060374801022004, District 1
45155 060374801022005, District 1
45156 060374801022006, District 5
45157 060374801022007, District 5
45158 060374801022008, District 1
45159 060374801022009, District 1
45160 060374801022010, District 1
45161 060374801022011, District 1
45162 060374801022012, District 1
45163 060374801022013, District 5
45164 060374801023000, District 5
45165 060374801023001, District 5
45166 060374801023002, District 5
45167 060374801023003, District 5

45168 060374801023004, District 5
45169 060374801023005, District 5
45170 060374801023006, District 5
45171 060374801023007, District 5
45172 060374801023008, District 5
45173 060374801023009, District 1
45174 060374801023010, District 1
45175 060374801023011, District 5
45176 060374801023012, District 5
45177 060374801023013, District 5
45178 060374801023014, District 1
45179 060374801023015, District 1
45180 060374801023016, District 5
45181 060374801024000, District 5
45182 060374801024001, District 1
45183 060374801024002, District 1
45184 060374801024003, District 5
45185 060374801024004, District 5
45186 060374801024005, District 5
45187 060374801024006, District 1
45188 060374801024007, District 1
45189 060374802011000, District 1
45190 060374802011001, District 1
45191 060374802011002, District 1
45192 060374802011003, District 1
45193 060374802011004, District 1
45194 060374802011005, District 1
45195 060374802011006, District 1
45196 060374802011007, District 1
45197 060374802011008, District 1
45198 060374802011009, District 1
45199 060374802011010, District 1
45200 060374802011011, District 1
45201 060374802011012, District 1
45202 060374802011013, District 1
45203 060374802011014, District 1
45204 060374802011015, District 1
45205 060374802011016, District 1
45206 060374802011017, District 1
45207 060374802012000, District 1
45208 060374802012001, District 1
45209 060374802012002, District 1
45210 060374802012003, District 1
45211 060374802012004, District 1
45212 060374802012005, District 1
45213 060374802012006, District 1
45214 060374802012007, District 1

45215 060374802012008, District 1
45216 060374802012009, District 1
45217 060374802012010, District 1
45218 060374802012011, District 1
45219 060374802012012, District 1
45220 060374802012013, District 1
45221 060374802012014, District 1
45222 060374802013000, District 1
45223 060374802013001, District 1
45224 060374802013002, District 1
45225 060374802013003, District 1
45226 060374802013004, District 1
45227 060374802013005, District 1
45228 060374802013006, District 1
45229 060374802013007, District 1
45230 060374802013008, District 1
45231 060374802013009, District 1
45232 060374802013010, District 1
45233 060374802013011, District 1
45234 060374802013012, District 1
45235 060374802013013, District 1
45236 060374802013014, District 1
45237 060374802013015, District 1
45238 060374802013016, District 1
45239 060374802021000, District 1
45240 060374802021001, District 1
45241 060374802021002, District 1
45242 060374802021003, District 1
45243 060374802021004, District 1
45244 060374802021005, District 1
45245 060374802021006, District 1
45246 060374802021007, District 1
45247 060374802021008, District 1
45248 060374802021009, District 1
45249 060374802022000, District 1
45250 060374802022001, District 1
45251 060374802022002, District 1
45252 060374802022003, District 1
45253 060374802022004, District 1
45254 060374802022005, District 1
45255 060374802022006, District 1
45256 060374802022007, District 1
45257 060374802022008, District 1
45258 060374802022009, District 1
45259 060374802022010, District 1
45260 060374802022011, District 1
45261 060374802022012, District 1

45262 060374802022013, District 1
45263 060374802022014, District 1
45264 060374802022015, District 1
45265 060374802022016, District 1
45266 060374802022017, District 1
45267 060374802022018, District 1
45268 060374802022019, District 1
45269 060374802022020, District 1
45270 060374802022021, District 1
45271 060374802022022, District 1
45272 060374802023000, District 1
45273 060374802023001, District 1
45274 060374802023002, District 1
45275 060374802023003, District 1
45276 060374802023004, District 1
45277 060374802023005, District 1
45278 060374802023006, District 1
45279 060374802023007, District 1
45280 060374803021000, District 1
45281 060374803021001, District 1
45282 060374803021002, District 1
45283 060374803021003, District 1
45284 060374803021004, District 1
45285 060374803021005, District 1
45286 060374803021006, District 1
45287 060374803021007, District 1
45288 060374803021008, District 1
45289 060374803021009, District 1
45290 060374803021010, District 1
45291 060374803021011, District 1
45292 060374803022000, District 1
45293 060374803022001, District 1
45294 060374803022002, District 1
45295 060374803022003, District 1
45296 060374803022004, District 1
45297 060374803022005, District 1
45298 060374803022006, District 1
45299 060374803022007, District 1
45300 060374803022008, District 1
45301 060374803022009, District 1
45302 060374803022010, District 1
45303 060374803022011, District 1
45304 060374803022012, District 1
45305 060374803022013, District 1
45306 060374803022014, District 1
45307 060374803022015, District 1
45308 060374803022016, District 1

45309 060374803022017, District 1
45310 060374803022018, District 1
45311 060374803022019, District 1
45312 060374803022020, District 1
45313 060374803023000, District 1
45314 060374803023001, District 1
45315 060374803023002, District 1
45316 060374803023003, District 1
45317 060374803023004, District 1
45318 060374803023005, District 1
45319 060374803023006, District 1
45320 060374803023007, District 1
45321 060374803023008, District 1
45322 060374803023009, District 1
45323 060374803023010, District 1
45324 060374803031000, District 1
45325 060374803031001, District 1
45326 060374803031002, District 1
45327 060374803031003, District 1
45328 060374803031004, District 1
45329 060374803031005, District 1
45330 060374803032000, District 1
45331 060374803032001, District 1
45332 060374803032002, District 1
45333 060374803032003, District 1
45334 060374803032004, District 1
45335 060374803032005, District 1
45336 060374803032006, District 1
45337 060374803032007, District 1
45338 060374803041000, District 1
45339 060374803041001, District 1
45340 060374803041002, District 1
45341 060374803041003, District 1
45342 060374803041004, District 1
45343 060374803041005, District 1
45344 060374803041006, District 1
45345 060374803041007, District 1
45346 060374803041008, District 1
45347 060374803041009, District 1
45348 060374803042000, District 1
45349 060374803042001, District 1
45350 060374803042002, District 1
45351 060374803042003, District 1
45352 060374803043000, District 1
45353 060374803043001, District 1
45354 060374803043002, District 1
45355 060374803043003, District 1

45356 060374803043004, District 1
45357 060374803043005, District 1
45358 060374803043006, District 1
45359 060374803043007, District 1
45360 060374804001000, District 1
45361 060374804001001, District 1
45362 060374804001002, District 1
45363 060374804001003, District 1
45364 060374804001004, District 1
45365 060374804001005, District 1
45366 060374804001006, District 1
45367 060374804001007, District 1
45368 060374804001008, District 1
45369 060374804001009, District 1
45370 060374804001010, District 1
45371 060374804001011, District 1
45372 060374804001012, District 1
45373 060374804001013, District 1
45374 060374804001014, District 1
45375 060374804001015, District 1
45376 060374804001016, District 1
45377 060374804002000, District 1
45378 060374804002001, District 1
45379 060374804002002, District 1
45380 060374804002003, District 1
45381 060374804002004, District 1
45382 060374804002005, District 1
45383 060374804002006, District 1
45384 060374804002007, District 1
45385 060374804002008, District 1
45386 060374804002009, District 1
45387 060374804002010, District 1
45388 060374804002011, District 1
45389 060374804003000, District 1
45390 060374804003001, District 1
45391 060374804003002, District 1
45392 060374804003003, District 1
45393 060374804003004, District 1
45394 060374804003005, District 1
45395 060374804003006, District 1
45396 060374804003007, District 1
45397 060374804003008, District 1
45398 060374804003009, District 1
45399 060374804003010, District 1
45400 060374804003011, District 1
45401 060374804003012, District 1
45402 060374804003013, District 1

45403 060374804003014, District 1
45404 060374804003015, District 1
45405 060374804003016, District 1
45406 060374805001000, District 5
45407 060374805001001, District 5
45408 060374805001002, District 5
45409 060374805001003, District 5
45410 060374805001004, District 5
45411 060374805001005, District 5
45412 060374805001006, District 5
45413 060374805001007, District 5
45414 060374805001008, District 5
45415 060374805001009, District 5
45416 060374805001010, District 5
45417 060374805001011, District 5
45418 060374805001012, District 5
45419 060374805001013, District 5
45420 060374805001014, District 5
45421 060374805001015, District 5
45422 060374805001016, District 5
45423 060374805001017, District 5
45424 060374805002000, District 5
45425 060374805002001, District 5
45426 060374805002002, District 5
45427 060374805002003, District 5
45428 060374805002004, District 5
45429 060374805002005, District 5
45430 060374805002006, District 5
45431 060374805002007, District 5
45432 060374805002008, District 5
45433 060374805002009, District 5
45434 060374805002010, District 5
45435 060374805002011, District 5
45436 060374805002012, District 5
45437 060374805002013, District 5
45438 060374805002014, District 5
45439 060374805002015, District 5
45440 060374805002016, District 5
45441 060374805002017, District 5
45442 060374805002018, District 5
45443 060374805003000, District 5
45444 060374805003001, District 5
45445 060374805003002, District 5
45446 060374805003003, District 5
45447 060374805003004, District 5
45448 060374805003005, District 5
45449 060374805003006, District 5

45450 060374805003007, District 5
45451 060374805003008, District 5
45452 060374805003009, District 5
45453 060374805003010, District 5
45454 060374805003011, District 5
45455 060374805003012, District 5
45456 060374805003013, District 5
45457 060374805003014, District 5
45458 060374805003015, District 5
45459 060374805003016, District 5
45460 060374805004000, District 5
45461 060374805004001, District 5
45462 060374805004002, District 5
45463 060374805004003, District 5
45464 060374805004004, District 5
45465 060374805004005, District 5
45466 060374805004006, District 5
45467 060374805004007, District 5
45468 060374805004008, District 5
45469 060374805004009, District 5
45470 060374805004010, District 5
45471 060374805004011, District 5
45472 060374805004012, District 5
45473 060374805004013, District 5
45474 060374805004014, District 5
45475 060374805004015, District 5
45476 060374805004016, District 5
45477 060374805004017, District 5
45478 060374805004018, District 5
45479 060374805004019, District 5
45480 060374805004020, District 5
45481 060374805004021, District 5
45482 060374805004022, District 5
45483 060374805004023, District 5
45484 060374805004024, District 5
45485 060374805004025, District 5
45486 060374805004026, District 5
45487 060374805004027, District 5
45488 060374805004028, District 5
45489 060374805004029, District 5
45490 060374805004030, District 5
45491 060374805004031, District 5
45492 060374805004032, District 5
45493 060374806011000, District 5
45494 060374806011001, District 5
45495 060374806011002, District 5
45496 060374806011003, District 5

45497 060374806011004, District 5
45498 060374806011005, District 5
45499 060374806012000, District 5
45500 060374806012001, District 5
45501 060374806012002, District 5
45502 060374806012003, District 5
45503 060374806012004, District 5
45504 060374806012005, District 5
45505 060374806012006, District 5
45506 060374806012007, District 5
45507 060374806012008, District 5
45508 060374806012009, District 5
45509 060374806012010, District 5
45510 060374806012011, District 5
45511 060374806012012, District 5
45512 060374806012013, District 5
45513 060374806012014, District 5
45514 060374806013000, District 5
45515 060374806013001, District 5
45516 060374806013002, District 5
45517 060374806013003, District 5
45518 060374806013004, District 5
45519 060374806013005, District 5
45520 060374806013006, District 5
45521 060374806013007, District 5
45522 060374806021000, District 5
45523 060374806021001, District 5
45524 060374806021002, District 5
45525 060374806021003, District 5
45526 060374806021004, District 5
45527 060374806021005, District 5
45528 060374806021006, District 5
45529 060374806021007, District 5
45530 060374806021008, District 5
45531 060374806021009, District 5
45532 060374806021010, District 5
45533 060374806021011, District 5
45534 060374806021012, District 5
45535 060374806021013, District 5
45536 060374806021014, District 5
45537 060374806022000, District 5
45538 060374806022001, District 5
45539 060374806022002, District 5
45540 060374806022003, District 5
45541 060374806022004, District 5
45542 060374806022005, District 5
45543 060374806022006, District 5

45544 060374806022007, District 5
45545 060374806022008, District 5
45546 060374806022009, District 5
45547 060374806022010, District 5
45548 060374806022011, District 5
45549 060374806022012, District 5
45550 060374806022013, District 5
45551 060374806022014, District 5
45552 060374806022015, District 5
45553 060374806022016, District 5
45554 060374806023000, District 5
45555 060374806023001, District 5
45556 060374806023002, District 5
45557 060374806023003, District 5
45558 060374806023004, District 5
45559 060374806023005, District 5
45560 060374806023006, District 5
45561 060374806023007, District 5
45562 060374806023008, District 5
45563 060374806023009, District 5
45564 060374806023010, District 5
45565 060374806023011, District 5
45566 060374806023012, District 5
45567 060374806023013, District 5
45568 060374806023014, District 5
45569 060374806023015, District 5
45570 060374806023016, District 5
45571 060374806023017, District 5
45572 060374806023018, District 5
45573 060374806023019, District 5
45574 060374806023020, District 5
45575 060374806024000, District 5
45576 060374806024001, District 5
45577 060374806024002, District 5
45578 060374806024003, District 5
45579 060374806024004, District 5
45580 060374806024005, District 5
45581 060374806024006, District 5
45582 060374806024007, District 5
45583 060374806024008, District 5
45584 060374806024009, District 5
45585 060374806024010, District 5
45586 060374806024011, District 5
45587 060374806024012, District 5
45588 060374806024013, District 5
45589 060374806024014, District 5
45590 060374806024015, District 5

45591 060374806024016, District 5
45592 060374806024017, District 5
45593 060374806024018, District 5
45594 060374806024019, District 5
45595 060374807021000, District 5
45596 060374807021001, District 5
45597 060374807021002, District 5
45598 060374807021003, District 5
45599 060374807021004, District 5
45600 060374807021005, District 5
45601 060374807021006, District 5
45602 060374807021007, District 5
45603 060374807021008, District 5
45604 060374807021009, District 5
45605 060374807021010, District 5
45606 060374807021011, District 5
45607 060374807022000, District 5
45608 060374807022001, District 5
45609 060374807022002, District 5
45610 060374807022003, District 5
45611 060374807022004, District 5
45612 060374807022005, District 5
45613 060374807022006, District 5
45614 060374807022007, District 5
45615 060374807022008, District 5
45616 060374807022009, District 5
45617 060374807022010, District 5
45618 060374807022011, District 5
45619 060374807022012, District 5
45620 060374807022013, District 5
45621 060374807022014, District 5
45622 060374807031000, District 5
45623 060374807031001, District 5
45624 060374807031002, District 5
45625 060374807031003, District 5
45626 060374807031004, District 5
45627 060374807031005, District 5
45628 060374807031006, District 5
45629 060374807031007, District 5
45630 060374807031008, District 5
45631 060374807031009, District 5
45632 060374807031010, District 5
45633 060374807031011, District 5
45634 060374807032000, District 5
45635 060374807032001, District 5
45636 060374807032002, District 5
45637 060374807032003, District 5

45638 060374807032004, District 5
45639 060374807032005, District 5
45640 060374807032006, District 5
45641 060374807032007, District 5
45642 060374807032008, District 5
45643 060374807032009, District 5
45644 060374807032010, District 5
45645 060374807032011, District 5
45646 060374807032012, District 5
45647 060374807032013, District 5
45648 060374807032014, District 5
45649 060374807032015, District 5
45650 060374807032016, District 5
45651 060374807032017, District 5
45652 060374807032018, District 5
45653 060374807032019, District 5
45654 060374807032020, District 5
45655 060374807032021, District 5
45656 060374807032022, District 5
45657 060374807032023, District 5
45658 060374807032024, District 5
45659 060374807032025, District 5
45660 060374807032026, District 5
45661 060374807032027, District 5
45662 060374807041000, District 5
45663 060374807041001, District 5
45664 060374807041002, District 5
45665 060374807041003, District 5
45666 060374807041004, District 5
45667 060374807041005, District 5
45668 060374807041006, District 5
45669 060374807041007, District 5
45670 060374807041008, District 5
45671 060374807041009, District 5
45672 060374807041010, District 5
45673 060374807041011, District 5
45674 060374807041012, District 5
45675 060374807041013, District 5
45676 060374807041014, District 5
45677 060374807042000, District 5
45678 060374807042001, District 5
45679 060374807042002, District 5
45680 060374807042003, District 5
45681 060374807042004, District 5
45682 060374807042005, District 5
45683 060374807042006, District 5
45684 060374807042007, District 5

45685 060374807042008, District 5
45686 060374807042009, District 5
45687 060374807042010, District 5
45688 060374807042011, District 5
45689 060374807042012, District 5
45690 060374807042013, District 5
45691 060374807043000, District 5
45692 060374807043001, District 5
45693 060374807043002, District 5
45694 060374807043003, District 5
45695 060374807043004, District 5
45696 060374807043005, District 5
45697 060374807043006, District 5
45698 060374807043007, District 5
45699 060374807043008, District 5
45700 060374807043009, District 5
45701 060374807043010, District 5
45702 060374808021000, District 1
45703 060374808021001, District 1
45704 060374808021002, District 1
45705 060374808021003, District 1
45706 060374808021004, District 1
45707 060374808021005, District 1
45708 060374808021006, District 1
45709 060374808021007, District 1
45710 060374808021008, District 1
45711 060374808021009, District 1
45712 060374808021010, District 1
45713 060374808021011, District 1
45714 060374808021012, District 1
45715 060374808021013, District 1
45716 060374808021014, District 1
45717 060374808021015, District 1
45718 060374808021016, District 1
45719 060374808021017, District 1
45720 060374808021018, District 1
45721 060374808021019, District 1
45722 060374808021020, District 1
45723 060374808021021, District 1
45724 060374808021022, District 1
45725 060374808021023, District 1
45726 060374808021024, District 1
45727 060374808022000, District 1
45728 060374808022001, District 1
45729 060374808022002, District 1
45730 060374808022003, District 1
45731 060374808022004, District 1

45732 060374808022005, District 1
45733 060374808022006, District 1
45734 060374808022007, District 1
45735 060374808022008, District 1
45736 060374808022009, District 1
45737 060374808022010, District 1
45738 060374808022011, District 1
45739 060374808022012, District 1
45740 060374808022013, District 1
45741 060374808022014, District 1
45742 060374808022015, District 1
45743 060374808022016, District 1
45744 060374808022017, District 1
45745 060374808022018, District 1
45746 060374808022019, District 1
45747 060374808022020, District 1
45748 060374808022021, District 1
45749 060374808022022, District 1
45750 060374808022023, District 1
45751 060374808022024, District 1
45752 060374808022025, District 1
45753 060374808022026, District 1
45754 060374808022027, District 1
45755 060374808022028, District 1
45756 060374808022029, District 1
45757 060374808022030, District 1
45758 060374808022031, District 1
45759 060374808031000, District 1
45760 060374808031001, District 1
45761 060374808031002, District 1
45762 060374808031003, District 1
45763 060374808031004, District 1
45764 060374808031005, District 1
45765 060374808031006, District 1
45766 060374808031007, District 1
45767 060374808031008, District 1
45768 060374808031009, District 1
45769 060374808031010, District 1
45770 060374808031011, District 1
45771 060374808031012, District 1
45772 060374808031013, District 1
45773 060374808032000, District 1
45774 060374808032001, District 1
45775 060374808032002, District 1
45776 060374808032003, District 1
45777 060374808032004, District 1
45778 060374808032005, District 1

45779 060374808032006, District 1
45780 060374808032007, District 1
45781 060374808032008, District 1
45782 060374808032009, District 1
45783 060374808032010, District 1
45784 060374808033000, District 1
45785 060374808033001, District 1
45786 060374808033002, District 1
45787 060374808033003, District 1
45788 060374808033004, District 1
45789 060374808033005, District 1
45790 060374808033006, District 1
45791 060374808033007, District 1
45792 060374808033008, District 1
45793 060374808033009, District 1
45794 060374808033010, District 1
45795 060374808034000, District 1
45796 060374808034001, District 1
45797 060374808034002, District 1
45798 060374808034003, District 1
45799 060374808034004, District 1
45800 060374808034005, District 1
45801 060374808034006, District 1
45802 060374808034007, District 1
45803 060374808034008, District 1
45804 060374808041000, District 1
45805 060374808041001, District 1
45806 060374808041002, District 1
45807 060374808041003, District 1
45808 060374808041004, District 1
45809 060374808041005, District 1
45810 060374808041006, District 1
45811 060374808041007, District 1
45812 060374808041008, District 1
45813 060374808041009, District 1
45814 060374808041010, District 1
45815 060374808041011, District 1
45816 060374808041012, District 1
45817 060374808041013, District 1
45818 060374808041014, District 1
45819 060374808042000, District 1
45820 060374808042001, District 1
45821 060374808042002, District 1
45822 060374808042003, District 1
45823 060374808042004, District 1
45824 060374808042005, District 1
45825 060374808042006, District 1

45826 060374808042007, District 1
45827 060374808042008, District 1
45828 060374808042009, District 1
45829 060374808042010, District 1
45830 060374808042011, District 1
45831 060374808042012, District 1
45832 060374808042013, District 1
45833 060374808042014, District 1
45834 060374809011000, District 1
45835 060374809011001, District 1
45836 060374809011002, District 1
45837 060374809011003, District 1
45838 060374809011004, District 1
45839 060374809012000, District 1
45840 060374809012001, District 1
45841 060374809012002, District 1
45842 060374809012003, District 1
45843 060374809012004, District 1
45844 060374809012005, District 1
45845 060374809012006, District 1
45846 060374809012007, District 1
45847 060374809013000, District 1
45848 060374809013001, District 1
45849 060374809013002, District 1
45850 060374809013003, District 1
45851 060374809021000, District 1
45852 060374809021001, District 1
45853 060374809021002, District 1
45854 060374809021003, District 1
45855 060374809021004, District 1
45856 060374809021005, District 1
45857 060374809021006, District 1
45858 060374809021007, District 1
45859 060374809021008, District 1
45860 060374809021009, District 1
45861 060374809021010, District 1
45862 060374809021011, District 1
45863 060374809021012, District 1
45864 060374809021013, District 1
45865 060374809021014, District 1
45866 060374809021015, District 1
45867 060374809021016, District 1
45868 060374809022000, District 1
45869 060374809022001, District 1
45870 060374809022002, District 1
45871 060374809022003, District 1
45872 060374809022004, District 1

45873 060374809022005, District 1
45874 060374809022006, District 1
45875 060374809022007, District 1
45876 060374809022008, District 1
45877 060374809022009, District 1
45878 060374809022010, District 1
45879 060374809022011, District 1
45880 060374809022012, District 1
45881 060374809022013, District 1
45882 060374809022014, District 1
45883 060374809022015, District 1
45884 060374809022016, District 1
45885 060374809022017, District 1
45886 060374809022018, District 1
45887 060374809031000, District 1
45888 060374809031001, District 1
45889 060374809031002, District 1
45890 060374809031003, District 1
45891 060374809031004, District 1
45892 060374809031005, District 1
45893 060374809031006, District 1
45894 060374809031007, District 1
45895 060374809031008, District 1
45896 060374809031009, District 1
45897 060374809031010, District 1
45898 060374809031011, District 1
45899 060374809031012, District 1
45900 060374809031013, District 1
45901 060374809031014, District 1
45902 060374809031015, District 1
45903 060374809031016, District 1
45904 060374809031017, District 1
45905 060374809031018, District 1
45906 060374809031019, District 1
45907 060374809031020, District 1
45908 060374809031021, District 1
45909 060374809031022, District 1
45910 060374809031023, District 1
45911 060374809031024, District 1
45912 060374809031025, District 1
45913 060374809031026, District 1
45914 060374809031027, District 1
45915 060374809031028, District 1
45916 060374809031029, District 1
45917 060374809031030, District 1
45918 060374809031031, District 1
45919 060374809031032, District 1

45920 060374809031033, District 1
45921 060374810011000, District 1
45922 060374810011001, District 1
45923 060374810011002, District 1
45924 060374810011003, District 1
45925 060374810011004, District 1
45926 060374810011005, District 1
45927 060374810011006, District 1
45928 060374810011007, District 1
45929 060374810011008, District 1
45930 060374810011009, District 1
45931 060374810011010, District 1
45932 060374810011011, District 1
45933 060374810011012, District 1
45934 060374810011013, District 1
45935 060374810011014, District 1
45936 060374810012000, District 1
45937 060374810012001, District 1
45938 060374810012002, District 1
45939 060374810012003, District 1
45940 060374810012004, District 1
45941 060374810012005, District 1
45942 060374810012006, District 1
45943 060374810012007, District 1
45944 060374810012008, District 1
45945 060374810012009, District 1
45946 060374810012010, District 1
45947 060374810012011, District 1
45948 060374810013000, District 1
45949 060374810013001, District 1
45950 060374810013002, District 1
45951 060374810013003, District 1
45952 060374810013004, District 1
45953 060374810013005, District 1
45954 060374810013006, District 1
45955 060374810013007, District 1
45956 060374810013008, District 1
45957 060374810013009, District 1
45958 060374810021000, District 1
45959 060374810021001, District 1
45960 060374810021002, District 1
45961 060374810021003, District 1
45962 060374810021004, District 1
45963 060374810021005, District 1
45964 060374810021006, District 1
45965 060374810021007, District 1
45966 060374810021008, District 1

45967 060374810021009, District 1
45968 060374810021010, District 1
45969 060374810021011, District 1
45970 060374810021012, District 1
45971 060374810021013, District 1
45972 060374810021014, District 1
45973 060374810021015, District 1
45974 060374810021016, District 1
45975 060374810021017, District 1
45976 060374810021018, District 1
45977 060374810021019, District 1
45978 060374810021020, District 1
45979 060374810021021, District 1
45980 060374810021022, District 1
45981 060374810021023, District 1
45982 060374810022000, District 1
45983 060374810022001, District 1
45984 060374810022002, District 1
45985 060374810022003, District 1
45986 060374810022004, District 1
45987 060374810022005, District 1
45988 060374810022006, District 1
45989 060374810022007, District 1
45990 060374810022008, District 1
45991 060374810022009, District 1
45992 060374810023000, District 1
45993 060374810023001, District 1
45994 060374810023002, District 1
45995 060374810023003, District 1
45996 060374810023004, District 1
45997 060374811011000, District 1
45998 060374811011001, District 1
45999 060374811011002, District 1
46000 060374811011003, District 1
46001 060374811011004, District 1
46002 060374811011005, District 1
46003 060374811011006, District 1
46004 060374811011007, District 1
46005 060374811011008, District 1
46006 060374811011009, District 1
46007 060374811011010, District 1
46008 060374811011011, District 1
46009 060374811011012, District 1
46010 060374811011013, District 1
46011 060374811011014, District 1
46012 060374811011015, District 1
46013 060374811012000, District 1

46014 060374811012001, District 1
46015 060374811012002, District 1
46016 060374811012003, District 1
46017 060374811012004, District 1
46018 060374811012005, District 1
46019 060374811012006, District 1
46020 060374811012007, District 1
46021 060374811012008, District 1
46022 060374811012009, District 1
46023 060374811012010, District 1
46024 060374811012011, District 1
46025 060374811021000, District 1
46026 060374811021001, District 1
46027 060374811021002, District 1
46028 060374811021003, District 1
46029 060374811022000, District 1
46030 060374811022001, District 1
46031 060374811022002, District 1
46032 060374811022003, District 1
46033 060374811022004, District 1
46034 060374811022005, District 1
46035 060374811022006, District 1
46036 060374811022007, District 1
46037 060374811022008, District 1
46038 060374811022009, District 1
46039 060374811022010, District 1
46040 060374811022011, District 1
46041 060374811022012, District 1
46042 060374811022013, District 1
46043 060374811023000, District 1
46044 060374811023001, District 1
46045 060374811031000, District 1
46046 060374811031001, District 1
46047 060374811031002, District 1
46048 060374811031003, District 1
46049 060374811031004, District 1
46050 060374811031005, District 1
46051 060374811031006, District 1
46052 060374811031007, District 1
46053 060374811031008, District 1
46054 060374811031009, District 1
46055 060374811031010, District 1
46056 060374811031011, District 1
46057 060374811031012, District 1
46058 060374811031013, District 1
46059 060374811031014, District 1
46060 060374811031015, District 1

46061 060374811032000, District 1
46062 060374811032001, District 1
46063 060374811032002, District 1
46064 060374811032003, District 1
46065 060374811032004, District 1
46066 060374811032005, District 1
46067 060374811032006, District 1
46068 060374811032007, District 1
46069 060374811032008, District 1
46070 060374811032009, District 1
46071 060374811032010, District 1
46072 060374811032011, District 1
46073 060374811032012, District 1
46074 060374811032013, District 1
46075 060374811032014, District 1
46076 060374811032015, District 1
46077 060374811032016, District 1
46078 060374811032017, District 1
46079 060374811032018, District 1
46080 060374811033000, District 1
46081 060374811033001, District 1
46082 060374811033002, District 1
46083 060374811033003, District 1
46084 060374811033004, District 1
46085 060374811033005, District 1
46086 060374811033006, District 1
46087 060374811033007, District 1
46088 060374811033008, District 1
46089 060374811033009, District 1
46090 060374811033010, District 1
46091 060374811033011, District 1
46092 060374811033012, District 1
46093 060374811033013, District 1
46094 060374811034000, District 1
46095 060374811034001, District 1
46096 060374811034002, District 1
46097 060374811034003, District 1
46098 060374811034004, District 1
46099 060374811034005, District 1
46100 060374811034006, District 1
46101 060374811034007, District 1
46102 060374811034008, District 1
46103 060374812011000, District 5
46104 060374812011001, District 5
46105 060374812011002, District 5
46106 060374812011003, District 5
46107 060374812011004, District 5

46108 060374812011005, District 5
46109 060374812011006, District 5
46110 060374812011007, District 5
46111 060374812011008, District 5
46112 060374812012000, District 5
46113 060374812012001, District 5
46114 060374812012002, District 5
46115 060374812012003, District 5
46116 060374812012004, District 5
46117 060374812012005, District 5
46118 060374812012006, District 5
46119 060374812012007, District 5
46120 060374812012008, District 5
46121 060374812012009, District 5
46122 060374812012010, District 5
46123 060374812012011, District 5
46124 060374812012012, District 5
46125 060374812013000, District 5
46126 060374812013001, District 5
46127 060374812013002, District 5
46128 060374812013003, District 5
46129 060374812013004, District 5
46130 060374812013005, District 5
46131 060374812013006, District 5
46132 060374812013007, District 5
46133 060374812031000, District 1
46134 060374812031001, District 1
46135 060374812031002, District 1
46136 060374812031003, District 1
46137 060374812031004, District 1
46138 060374812031005, District 1
46139 060374812031006, District 1
46140 060374812031007, District 1
46141 060374812031008, District 1
46142 060374812031009, District 1
46143 060374812031010, District 1
46144 060374812032000, District 1
46145 060374812032001, District 1
46146 060374812032002, District 1
46147 060374812032003, District 1
46148 060374812032004, District 1
46149 060374812032005, District 1
46150 060374812032006, District 1
46151 060374812032007, District 1
46152 060374812032008, District 1
46153 060374812032009, District 1
46154 060374812032010, District 1

46155 060374812032011, District 1
46156 060374812032012, District 1
46157 060374812032013, District 1
46158 060374812032014, District 1
46159 060374812032015, District 1
46160 060374812032016, District 1
46161 060374812032017, District 1
46162 060374812032018, District 1
46163 060374812033000, District 1
46164 060374812033001, District 1
46165 060374812033002, District 1
46166 060374812033003, District 1
46167 060374812033004, District 1
46168 060374812033005, District 1
46169 060374812033006, District 1
46170 060374812033007, District 1
46171 060374812033008, District 1
46172 060374812033009, District 1
46173 060374812033010, District 1
46174 060374812033011, District 1
46175 060374812033012, District 1
46176 060374812033013, District 1
46177 060374812033014, District 1
46178 060374813001000, District 1
46179 060374813001001, District 1
46180 060374813001002, District 1
46181 060374813001003, District 1
46182 060374813001004, District 1
46183 060374813001005, District 1
46184 060374813001006, District 1
46185 060374813001007, District 1
46186 060374813002000, District 1
46187 060374813002001, District 1
46188 060374813002002, District 1
46189 060374813002003, District 1
46190 060374813002004, District 1
46191 060374813002005, District 1
46192 060374813002006, District 1
46193 060374813002007, District 1
46194 060374813002008, District 1
46195 060374813002009, District 1
46196 060374814011000, District 1
46197 060374814011001, District 1
46198 060374814011002, District 1
46199 060374814011003, District 1
46200 060374814011004, District 1
46201 060374814011005, District 1

46202 060374814011006, District 1
46203 060374814011007, District 1
46204 060374814011008, District 1
46205 060374814011009, District 1
46206 060374814012000, District 1
46207 060374814012001, District 1
46208 060374814012002, District 1
46209 060374814012003, District 1
46210 060374814012004, District 1
46211 060374814012005, District 1
46212 060374814012006, District 1
46213 060374814012007, District 1
46214 060374814012008, District 1
46215 060374814012009, District 1
46216 060374814012010, District 1
46217 060374814012011, District 1
46218 060374814012012, District 1
46219 060374814012013, District 1
46220 060374814012014, District 1
46221 060374814012015, District 1
46222 060374814013000, District 1
46223 060374814013001, District 1
46224 060374814013002, District 1
46225 060374814013003, District 1
46226 060374814013004, District 1
46227 060374814013005, District 1
46228 060374814013006, District 1
46229 060374814013007, District 1
46230 060374814031000, District 1
46231 060374814031001, District 1
46232 060374814031002, District 1
46233 060374814031003, District 1
46234 060374814031004, District 1
46235 060374814031005, District 1
46236 060374814031006, District 1
46237 060374814031007, District 1
46238 060374814032000, District 1
46239 060374814032001, District 1
46240 060374814032002, District 1
46241 060374814032003, District 1
46242 060374814032004, District 1
46243 060374814032005, District 1
46244 060374814032006, District 1
46245 060374814032007, District 1
46246 060374814032008, District 1
46247 060374814032009, District 1
46248 060374814032010, District 1

46249 060374814032011, District 1
46250 060374814032012, District 1
46251 060374814032013, District 1
46252 060374814032014, District 1
46253 060374814032015, District 1
46254 060374814032016, District 1
46255 060374814032017, District 1
46256 060374814032018, District 1
46257 060374814032019, District 1
46258 060374814032020, District 1
46259 060374814041000, District 1
46260 060374814041001, District 1
46261 060374814041002, District 1
46262 060374814041003, District 1
46263 060374814041004, District 1
46264 060374814041005, District 1
46265 060374814041006, District 1
46266 060374814041007, District 1
46267 060374814041008, District 1
46268 060374814041009, District 1
46269 060374814042000, District 1
46270 060374814042001, District 1
46271 060374814042002, District 1
46272 060374814042003, District 1
46273 060374814042004, District 1
46274 060374814042005, District 1
46275 060374814042006, District 1
46276 060374814042007, District 1
46277 060374814042008, District 1
46278 060374814042009, District 1
46279 060374814042010, District 1
46280 060374814042011, District 1
46281 060374814043000, District 1
46282 060374814043001, District 1
46283 060374814043002, District 1
46284 060374814043003, District 1
46285 060374814043004, District 1
46286 060374814043005, District 1
46287 060374814043006, District 1
46288 060374814043007, District 1
46289 060374814043008, District 1
46290 060374814043009, District 1
46291 060374815001000, District 1
46292 060374815001001, District 1
46293 060374815001002, District 1
46294 060374815001003, District 1
46295 060374815001004, District 1

46296 060374815001005, District 1
46297 060374815001006, District 1
46298 060374815001007, District 1
46299 060374815001008, District 1
46300 060374815001009, District 1
46301 060374815001010, District 1
46302 060374815001011, District 1
46303 060374815001012, District 1
46304 060374815001013, District 1
46305 060374815002000, District 1
46306 060374815002001, District 1
46307 060374815002002, District 1
46308 060374815002003, District 1
46309 060374815002004, District 1
46310 060374815002005, District 1
46311 060374815002006, District 1
46312 060374815002007, District 1
46313 060374815002008, District 1
46314 060374815002009, District 1
46315 060374815002010, District 1
46316 060374815003000, District 1
46317 060374815003001, District 1
46318 060374815003002, District 1
46319 060374815003003, District 1
46320 060374815003004, District 1
46321 060374815003005, District 1
46322 060374815003006, District 1
46323 060374815003007, District 1
46324 060374815003008, District 1
46325 060374815003009, District 1
46326 060374815003010, District 1
46327 060374815003011, District 1
46328 060374815003012, District 1
46329 060374815003013, District 1
46330 060374815003014, District 1
46331 060374815003015, District 1
46332 060374815003016, District 1
46333 060374815003017, District 1
46334 060374815003018, District 1
46335 060374815003019, District 1
46336 060374815003020, District 1
46337 060374815003021, District 1
46338 060374816031000, District 1
46339 060374816031001, District 1
46340 060374816031002, District 1
46341 060374816031003, District 1
46342 060374816031004, District 1

46343 060374816031005, District 1
46344 060374816031006, District 1
46345 060374816031007, District 1
46346 060374816031008, District 1
46347 060374816031009, District 1
46348 060374816031010, District 1
46349 060374816032000, District 1
46350 060374816032001, District 1
46351 060374816032002, District 1
46352 060374816032003, District 1
46353 060374816032004, District 1
46354 060374816032005, District 1
46355 060374816032006, District 1
46356 060374816032007, District 1
46357 060374816032008, District 1
46358 060374816032009, District 1
46359 060374816032010, District 1
46360 060374816032011, District 1
46361 060374816032012, District 1
46362 060374816032013, District 1
46363 060374816032014, District 1
46364 060374816032015, District 1
46365 060374816032016, District 1
46366 060374816041000, District 1
46367 060374816041001, District 1
46368 060374816041002, District 1
46369 060374816041003, District 1
46370 060374816041004, District 1
46371 060374816041005, District 1
46372 060374816041006, District 1
46373 060374816041007, District 1
46374 060374816041008, District 1
46375 060374816041009, District 1
46376 060374816041010, District 1
46377 060374816041011, District 1
46378 060374816041012, District 1
46379 060374816041013, District 1
46380 060374816041014, District 1
46381 060374816041015, District 1
46382 060374816041016, District 1
46383 060374816041017, District 1
46384 060374816041018, District 1
46385 060374816041019, District 1
46386 060374816041020, District 1
46387 060374816041021, District 1
46388 060374816041022, District 1
46389 060374816042000, District 1

46390 060374816042001, District 1
46391 060374816042002, District 1
46392 060374816042003, District 1
46393 060374816042004, District 1
46394 060374816042005, District 1
46395 060374816042006, District 1
46396 060374816042007, District 1
46397 060374816042008, District 1
46398 060374816042009, District 1
46399 060374816042010, District 1
46400 060374816051000, District 1
46401 060374816051001, District 1
46402 060374816051002, District 1
46403 060374816051003, District 1
46404 060374816051004, District 1
46405 060374816051005, District 1
46406 060374816051006, District 1
46407 060374816051007, District 1
46408 060374816051008, District 1
46409 060374816051009, District 1
46410 060374816051010, District 1
46411 060374816051011, District 1
46412 060374816051012, District 1
46413 060374816051013, District 1
46414 060374816051014, District 1
46415 060374816051015, District 1
46416 060374816051016, District 1
46417 060374816051017, District 1
46418 060374816051018, District 1
46419 060374816051019, District 1
46420 060374816051020, District 1
46421 060374816052000, District 1
46422 060374816052001, District 1
46423 060374816052002, District 1
46424 060374816052003, District 1
46425 060374816052004, District 1
46426 060374816052005, District 1
46427 060374816052006, District 1
46428 060374816052007, District 1
46429 060374816052008, District 1
46430 060374816052009, District 1
46431 060374816052010, District 1
46432 060374816052011, District 1
46433 060374816052012, District 1
46434 060374816052013, District 1
46435 060374816052014, District 1
46436 060374816052015, District 1

46437 060374816052016, District 1
46438 060374816052017, District 1
46439 060374816052018, District 1
46440 060374816052019, District 1
46441 060374816052020, District 1
46442 060374816052021, District 1
46443 060374816052022, District 1
46444 060374816052023, District 1
46445 060374816052024, District 1
46446 060374816052025, District 1
46447 060374816052026, District 1
46448 060374816052027, District 1
46449 060374816052028, District 1
46450 060374816052029, District 1
46451 060374816052030, District 1
46452 060374816052031, District 1
46453 060374816052032, District 1
46454 060374816052033, District 1
46455 060374816052034, District 1
46456 060374816052035, District 1
46457 060374816052036, District 1
46458 060374816053000, District 1
46459 060374816053001, District 1
46460 060374816053002, District 1
46461 060374816053003, District 1
46462 060374816053004, District 1
46463 060374816053005, District 1
46464 060374816053006, District 1
46465 060374816053007, District 1
46466 060374816053008, District 1
46467 060374816053009, District 1
46468 060374816053010, District 1
46469 060374816053011, District 1
46470 060374816053012, District 1
46471 060374816061000, District 1
46472 060374816061001, District 1
46473 060374816061002, District 1
46474 060374816061003, District 1
46475 060374816061004, District 1
46476 060374816061005, District 1
46477 060374816061006, District 1
46478 060374816061007, District 1
46479 060374816061008, District 1
46480 060374816061009, District 1
46481 060374816061010, District 1
46482 060374816061011, District 1
46483 060374816061012, District 1

46484 060374816061013, District 1
46485 060374816061014, District 1
46486 060374816061015, District 1
46487 060374816061016, District 1
46488 060374816061017, District 1
46489 060374816061018, District 1
46490 060374816061019, District 1
46491 060374816061020, District 1
46492 060374816062000, District 1
46493 060374816062001, District 1
46494 060374816062002, District 1
46495 060374816062003, District 1
46496 060374816062004, District 1
46497 060374816062005, District 1
46498 060374816062006, District 1
46499 060374816062007, District 1
46500 060374816062008, District 1
46501 060374816062009, District 1
46502 060374816062010, District 1
46503 060374816062011, District 1
46504 060374816062012, District 1
46505 060374816062013, District 1
46506 060374816062014, District 1
46507 060374816062015, District 1
46508 060374816062016, District 1
46509 060374816062017, District 1
46510 060374816062018, District 1
46511 060374816062019, District 1
46512 060374816062020, District 1
46513 060374816062021, District 1
46514 060374816063000, District 1
46515 060374816063001, District 1
46516 060374816063002, District 1
46517 060374816063003, District 1
46518 060374816063004, District 1
46519 060374816063005, District 1
46520 060374816063006, District 1
46521 060374816063007, District 1
46522 060374817111000, District 1
46523 060374817111001, District 1
46524 060374817111002, District 1
46525 060374817112000, District 1
46526 060374817112001, District 1
46527 060374817112002, District 1
46528 060374817121000, District 1
46529 060374817121001, District 1
46530 060374817121002, District 1

46531 060374817121003, District 1
46532 060374817121004, District 1
46533 060374817121005, District 1
46534 060374817121006, District 1
46535 060374817121007, District 1
46536 060374817121008, District 1
46537 060374817121009, District 1
46538 060374817122000, District 1
46539 060374817122001, District 1
46540 060374817122002, District 1
46541 060374817122003, District 1
46542 060374817122004, District 1
46543 060374817122005, District 1
46544 060374817122006, District 1
46545 060374817122007, District 1
46546 060374817131000, District 1
46547 060374817131001, District 1
46548 060374817131002, District 1
46549 060374817131003, District 1
46550 060374817131004, District 1
46551 060374817131005, District 1
46552 060374817131006, District 1
46553 060374817132000, District 1
46554 060374817132001, District 1
46555 060374817132002, District 1
46556 060374817132003, District 1
46557 060374817132004, District 1
46558 060374817132005, District 1
46559 060374817132006, District 1
46560 060374817132007, District 1
46561 060374817132008, District 1
46562 060374817141000, District 1
46563 060374817141001, District 1
46564 060374817141002, District 1
46565 060374817141003, District 1
46566 060374817141004, District 1
46567 060374817141005, District 1
46568 060374817141006, District 1
46569 060374817142000, District 1
46570 060374817142001, District 1
46571 060374817142002, District 1
46572 060374817142003, District 1
46573 060374817142004, District 1
46574 060374817142005, District 1
46575 060374817142006, District 1
46576 060374817142007, District 1
46577 060374817142008, District 1

46578 060374818001000, District 1
46579 060374818001001, District 1
46580 060374818001002, District 1
46581 060374818001003, District 1
46582 060374818001004, District 1
46583 060374818001005, District 1
46584 060374818001006, District 1
46585 060374818001007, District 1
46586 060374818001008, District 1
46587 060374818001009, District 1
46588 060374818001010, District 1
46589 060374818002000, District 1
46590 060374818002001, District 1
46591 060374818002002, District 1
46592 060374818002003, District 1
46593 060374818002004, District 1
46594 060374818002005, District 1
46595 060374818002006, District 1
46596 060374818002007, District 1
46597 060374818002008, District 1
46598 060374818002009, District 1
46599 060374818002010, District 1
46600 060374818002011, District 1
46601 060374818002012, District 1
46602 060374818002013, District 1
46603 060374818002014, District 1
46604 060374818002015, District 1
46605 060374819011000, District 1
46606 060374819011001, District 1
46607 060374819011002, District 1
46608 060374819011003, District 1
46609 060374819011004, District 1
46610 060374819011005, District 1
46611 060374819011006, District 1
46612 060374819011007, District 1
46613 060374819011008, District 1
46614 060374819011009, District 1
46615 060374819011010, District 1
46616 060374819011011, District 1
46617 060374819011012, District 1
46618 060374819011013, District 1
46619 060374819011014, District 1
46620 060374819011015, District 1
46621 060374819011016, District 1
46622 060374819011017, District 1
46623 060374819012000, District 1
46624 060374819012001, District 1

46625 060374819012002, District 1
46626 060374819012003, District 1
46627 060374819012004, District 1
46628 060374819012005, District 1
46629 060374819012006, District 1
46630 060374819012007, District 1
46631 060374819012008, District 1
46632 060374819012009, District 1
46633 060374819012010, District 1
46634 060374819012011, District 1
46635 060374819012012, District 1
46636 060374819012013, District 1
46637 060374819012014, District 1
46638 060374819012015, District 1
46639 060374819013000, District 1
46640 060374819013001, District 1
46641 060374819013002, District 1
46642 060374819013003, District 1
46643 060374819013004, District 1
46644 060374819013005, District 1
46645 060374819013006, District 1
46646 060374819013007, District 1
46647 060374819013008, District 1
46648 060374819013009, District 1
46649 060374819013010, District 1
46650 060374819013011, District 1
46651 060374819013012, District 1
46652 060374819013013, District 1
46653 060374819013014, District 1
46654 060374819013015, District 1
46655 060374819013016, District 1
46656 060374819013017, District 1
46657 060374819013018, District 1
46658 060374819013019, District 1
46659 060374819013020, District 1
46660 060374819013021, District 1
46661 060374819013022, District 1
46662 060374819014000, District 1
46663 060374819014001, District 1
46664 060374819014002, District 1
46665 060374819014003, District 1
46666 060374819014004, District 1
46667 060374819014005, District 1
46668 060374819014006, District 1
46669 060374819014007, District 1
46670 060374819014008, District 1
46671 060374819014009, District 1

46672 060374819014010, District 1
46673 060374819014011, District 1
46674 060374819014012, District 1
46675 060374819014013, District 1
46676 060374819014014, District 1
46677 060374819014015, District 1
46678 060374819014016, District 1
46679 060374819014017, District 1
46680 060374819014018, District 1
46681 060374819014019, District 1
46682 060374819014020, District 1
46683 060374819014021, District 1
46684 060374819014022, District 1
46685 060374819014023, District 1
46686 060374819014024, District 1
46687 060374819014025, District 1
46688 060374819014026, District 1
46689 060374819014027, District 1
46690 060374819014028, District 1
46691 060374819014029, District 1
46692 060374819014030, District 1
46693 060374819014031, District 1
46694 060374819014032, District 1
46695 060374819014033, District 1
46696 060374819014034, District 1
46697 060374819014035, District 1
46698 060374819014036, District 1
46699 060374819014037, District 1
46700 060374819014038, District 1
46701 060374819014039, District 1
46702 060374819014040, District 1
46703 060374819021000, District 1
46704 060374819021001, District 1
46705 060374819021002, District 1
46706 060374819021003, District 1
46707 060374819021004, District 1
46708 060374819021005, District 1
46709 060374819021006, District 1
46710 060374819021007, District 1
46711 060374819021008, District 1
46712 060374819021009, District 1
46713 060374819021010, District 1
46714 060374819021011, District 1
46715 060374819021012, District 1
46716 060374819021013, District 1
46717 060374819021014, District 1
46718 060374819021015, District 1

46719 060374819021016, District 1
46720 060374819021017, District 1
46721 060374819021018, District 1
46722 060374819021019, District 1
46723 060374819021020, District 1
46724 060374819022000, District 1
46725 060374819022001, District 1
46726 060374819022002, District 1
46727 060374819022003, District 1
46728 060374819022004, District 1
46729 060374819022005, District 1
46730 060374819022006, District 1
46731 060374819022007, District 1
46732 060374819022008, District 1
46733 060374819022009, District 1
46734 060374819022010, District 1
46735 060374819022011, District 1
46736 060374819022012, District 1
46737 060374819022013, District 1
46738 060374819022014, District 1
46739 060374819022015, District 1
46740 060374819022016, District 1
46741 060374819022017, District 1
46742 060374820011000, District 1
46743 060374820011001, District 1
46744 060374820011002, District 1
46745 060374820011003, District 1
46746 060374820011004, District 1
46747 060374820011005, District 1
46748 060374820011006, District 1
46749 060374820011007, District 1
46750 060374820011008, District 1
46751 060374820011009, District 1
46752 060374820011010, District 1
46753 060374820011011, District 1
46754 060374820011012, District 1
46755 060374820011013, District 1
46756 060374820011014, District 1
46757 060374820011015, District 1
46758 060374820011016, District 1
46759 060374820011017, District 1
46760 060374820011018, District 1
46761 060374820011019, District 1
46762 060374820011020, District 1
46763 060374820011021, District 1
46764 060374820011022, District 1
46765 060374820011023, District 1

46766 060374820011024, District 1
46767 060374820012000, District 1
46768 060374820012001, District 1
46769 060374820012002, District 1
46770 060374820012003, District 1
46771 060374820012004, District 1
46772 060374820012005, District 1
46773 060374820012006, District 1
46774 060374820012007, District 1
46775 060374820012008, District 1
46776 060374820012009, District 1
46777 060374820012010, District 1
46778 060374820012011, District 1
46779 060374820012012, District 1
46780 060374820012013, District 1
46781 060374820012014, District 1
46782 060374820012015, District 1
46783 060374820021000, District 1
46784 060374820021001, District 1
46785 060374820021002, District 1
46786 060374820021003, District 1
46787 060374820021004, District 1
46788 060374820021005, District 1
46789 060374820021006, District 1
46790 060374820021007, District 1
46791 060374820021008, District 1
46792 060374820021009, District 1
46793 060374820021010, District 1
46794 060374820021011, District 1
46795 060374820021012, District 1
46796 060374820021013, District 1
46797 060374820021014, District 1
46798 060374820022000, District 1
46799 060374820022001, District 1
46800 060374820022002, District 1
46801 060374820022003, District 1
46802 060374820022004, District 1
46803 060374820022005, District 1
46804 060374820022006, District 1
46805 060374820022007, District 1
46806 060374820022008, District 1
46807 060374820022009, District 1
46808 060374820022010, District 1
46809 060374820022011, District 1
46810 060374820022012, District 1
46811 060374820022013, District 1
46812 060374820022014, District 1

46813 060374820023000, District 1
46814 060374820023001, District 1
46815 060374820023002, District 1
46816 060374820023003, District 1
46817 060374820023004, District 1
46818 060374820023005, District 1
46819 060374820023006, District 1
46820 060374820023007, District 1
46821 060374820024000, District 1
46822 060374820024001, District 1
46823 060374820024002, District 1
46824 060374820024003, District 1
46825 060374820024004, District 1
46826 060374820024005, District 1
46827 060374820024006, District 1
46828 060374820024007, District 1
46829 060374820024008, District 1
46830 060374820024009, District 1
46831 060374820024010, District 1
46832 060374820024011, District 1
46833 060374821011000, District 1
46834 060374821011001, District 1
46835 060374821011002, District 1
46836 060374821011003, District 1
46837 060374821011004, District 1
46838 060374821011005, District 1
46839 060374821011006, District 1
46840 060374821011007, District 1
46841 060374821011008, District 1
46842 060374821011009, District 1
46843 060374821012000, District 1
46844 060374821012001, District 1
46845 060374821012002, District 1
46846 060374821012003, District 1
46847 060374821012004, District 1
46848 060374821012005, District 1
46849 060374821012006, District 1
46850 060374821012007, District 1
46851 060374821012008, District 1
46852 060374821012009, District 1
46853 060374821012010, District 1
46854 060374821012011, District 1
46855 060374821012012, District 1
46856 060374821012013, District 1
46857 060374821012014, District 1
46858 060374821013000, District 1
46859 060374821013001, District 1

46860 060374821013002, District 1
46861 060374821013003, District 1
46862 060374821013004, District 1
46863 060374821013005, District 1
46864 060374821013006, District 1
46865 060374821013007, District 1
46866 060374821013008, District 1
46867 060374821013009, District 1
46868 060374821013010, District 1
46869 060374821013011, District 1
46870 060374821013012, District 1
46871 060374821013013, District 1
46872 060374821013014, District 1
46873 060374821013015, District 1
46874 060374821013016, District 1
46875 060374821021000, District 1
46876 060374821021001, District 1
46877 060374821021002, District 1
46878 060374821021003, District 1
46879 060374821021004, District 1
46880 060374821021005, District 1
46881 060374821021006, District 1
46882 060374821021007, District 1
46883 060374821021008, District 1
46884 060374821021009, District 1
46885 060374821021010, District 1
46886 060374821021011, District 1
46887 060374821021012, District 1
46888 060374821021013, District 1
46889 060374821022000, District 1
46890 060374821022001, District 1
46891 060374821022002, District 1
46892 060374821022003, District 1
46893 060374821022004, District 1
46894 060374821022005, District 1
46895 060374821022006, District 1
46896 060374821022007, District 1
46897 060374821022008, District 1
46898 060374821022009, District 1
46899 060374821022010, District 1
46900 060374821022011, District 1
46901 060374821022012, District 1
46902 060374821022013, District 1
46903 060374821022014, District 1
46904 060374821022015, District 1
46905 060374821022016, District 1
46906 060374821022017, District 1

46907 060374821022018, District 1
46908 060374822011000, District 1
46909 060374822011001, District 1
46910 060374822011002, District 1
46911 060374822011003, District 1
46912 060374822011004, District 1
46913 060374822011005, District 1
46914 060374822011006, District 1
46915 060374822011007, District 1
46916 060374822011008, District 1
46917 060374822011009, District 1
46918 060374822011010, District 1
46919 060374822011011, District 1
46920 060374822012000, District 1
46921 060374822012001, District 1
46922 060374822012002, District 1
46923 060374822012003, District 1
46924 060374822012004, District 1
46925 060374822012005, District 1
46926 060374822013000, District 1
46927 060374822013001, District 1
46928 060374822013002, District 1
46929 060374822013003, District 1
46930 060374822021000, District 1
46931 060374822021001, District 1
46932 060374822021002, District 1
46933 060374822021003, District 1
46934 060374822021004, District 1
46935 060374822021005, District 1
46936 060374822021006, District 1
46937 060374822021007, District 1
46938 060374822022000, District 1
46939 060374822022001, District 1
46940 060374822023000, District 1
46941 060374822023001, District 1
46942 060374822023002, District 1
46943 060374823011000, District 1
46944 060374823011001, District 1
46945 060374823011002, District 1
46946 060374823011003, District 1
46947 060374823011004, District 1
46948 060374823011005, District 1
46949 060374823011006, District 1
46950 060374823011007, District 1
46951 060374823011008, District 1
46952 060374823011009, District 1
46953 060374823012000, District 1

46954 060374823012001, District 1
46955 060374823012002, District 1
46956 060374823012003, District 1
46957 060374823012004, District 1
46958 060374823012005, District 1
46959 060374823012006, District 1
46960 060374823012007, District 1
46961 060374823012008, District 1
46962 060374823013000, District 1
46963 060374823013001, District 1
46964 060374823013002, District 1
46965 060374823013003, District 1
46966 060374823013004, District 1
46967 060374823013005, District 1
46968 060374823014000, District 1
46969 060374823014001, District 1
46970 060374823014002, District 1
46971 060374823014003, District 1
46972 060374823014004, District 1
46973 060374823014005, District 1
46974 060374823014006, District 1
46975 060374823014007, District 1
46976 060374823031000, District 1
46977 060374823031001, District 1
46978 060374823031002, District 1
46979 060374823031003, District 1
46980 060374823032000, District 1
46981 060374823032001, District 1
46982 060374823032002, District 1
46983 060374823032003, District 1
46984 060374823032004, District 1
46985 060374823032005, District 1
46986 060374823032006, District 1
46987 060374823032007, District 1
46988 060374823032008, District 1
46989 060374823033000, District 1
46990 060374823033001, District 1
46991 060374823033002, District 1
46992 060374823033003, District 1
46993 060374823033004, District 1
46994 060374823033005, District 1
46995 060374823033006, District 1
46996 060374823033007, District 1
46997 060374823033008, District 1
46998 060374823033009, District 1
46999 060374823033010, District 1
47000 060374823033011, District 1

47001 060374823041000, District 1
47002 060374823041001, District 1
47003 060374823041002, District 1
47004 060374823041003, District 1
47005 060374823041004, District 1
47006 060374823041005, District 1
47007 060374823042000, District 1
47008 060374823042001, District 1
47009 060374823042002, District 1
47010 060374823042003, District 1
47011 060374823042004, District 1
47012 060374823042005, District 1
47013 060374823042006, District 1
47014 060374824011000, District 1
47015 060374824011001, District 1
47016 060374824011002, District 1
47017 060374824011003, District 1
47018 060374824011004, District 1
47019 060374824011005, District 1
47020 060374824011006, District 1
47021 060374824011007, District 1
47022 060374824011008, District 1
47023 060374824011009, District 1
47024 060374824011010, District 1
47025 060374824011011, District 1
47026 060374824011012, District 1
47027 060374824011013, District 1
47028 060374824011014, District 1
47029 060374824011015, District 1
47030 060374824012000, District 1
47031 060374824012001, District 1
47032 060374824012002, District 1
47033 060374824012003, District 1
47034 060374824012004, District 1
47035 060374824012005, District 1
47036 060374824012006, District 1
47037 060374824031000, District 1
47038 060374824031001, District 1
47039 060374824031002, District 1
47040 060374824031003, District 1
47041 060374824031004, District 1
47042 060374824031005, District 1
47043 060374824031006, District 1
47044 060374824031007, District 1
47045 060374824031008, District 1
47046 060374824031009, District 1
47047 060374824031010, District 1

47048 060374824031011, District 1
47049 060374824031012, District 1
47050 060374824031013, District 1
47051 060374824031014, District 1
47052 060374824031015, District 1
47053 060374824041000, District 1
47054 060374824041001, District 1
47055 060374824041002, District 1
47056 060374824041003, District 1
47057 060374824041004, District 1
47058 060374824041005, District 1
47059 060374824041006, District 1
47060 060374824041007, District 1
47061 060374824041008, District 1
47062 060374824041009, District 1
47063 060374824041010, District 1
47064 060374824041011, District 1
47065 060374824041012, District 1
47066 060374824042000, District 1
47067 060374824042001, District 1
47068 060374824042002, District 1
47069 060374824042003, District 1
47070 060374824042004, District 1
47071 060374824042005, District 1
47072 060374824042006, District 1
47073 060374824042007, District 1
47074 060374824042008, District 1
47075 060374824042009, District 1
47076 060374824042010, District 1
47077 060374824042011, District 1
47078 060374824042012, District 1
47079 060374824042013, District 1
47080 060374824042014, District 1
47081 060374824042015, District 1
47082 060374824042016, District 1
47083 060374824042017, District 1
47084 060374825021000, District 1
47085 060374825021001, District 1
47086 060374825021002, District 1
47087 060374825021003, District 1
47088 060374825021004, District 1
47089 060374825021005, District 1
47090 060374825021006, District 1
47091 060374825022000, District 1
47092 060374825022001, District 1
47093 060374825022002, District 1
47094 060374825022003, District 1

47095 060374825022004, District 1
47096 060374825022005, District 1
47097 060374825022006, District 1
47098 060374825022007, District 1
47099 060374825031000, District 1
47100 060374825031001, District 1
47101 060374825031002, District 1
47102 060374825031003, District 1
47103 060374825031004, District 1
47104 060374825031005, District 1
47105 060374825031006, District 1
47106 060374825031007, District 1
47107 060374825031008, District 1
47108 060374825031009, District 1
47109 060374825032000, District 1
47110 060374825032001, District 1
47111 060374825032002, District 1
47112 060374825032003, District 1
47113 060374825032004, District 1
47114 060374825211000, District 1
47115 060374825211001, District 1
47116 060374825211002, District 1
47117 060374825211003, District 1
47118 060374825211004, District 1
47119 060374825211005, District 1
47120 060374825211006, District 1
47121 060374825212000, District 1
47122 060374825212001, District 1
47123 060374825212002, District 1
47124 060374825212003, District 1
47125 060374825212004, District 1
47126 060374825212005, District 1
47127 060374825212006, District 1
47128 060374825212007, District 1
47129 060374825212008, District 1
47130 060374825212009, District 1
47131 060374825212010, District 1
47132 060374825212011, District 1
47133 060374825212012, District 1
47134 060374825212013, District 1
47135 060374825212014, District 1
47136 060374825212015, District 1
47137 060374825212016, District 1
47138 060374825212017, District 1
47139 060374825212018, District 1
47140 060374825212019, District 1
47141 060374825212020, District 1

47142 060374825213000, District 1
47143 060374825213001, District 1
47144 060374825213002, District 1
47145 060374825213003, District 1
47146 060374825213004, District 1
47147 060374825213005, District 1
47148 060374825213006, District 1
47149 060374825213007, District 1
47150 060374825213008, District 1
47151 060374825213009, District 1
47152 060374825221000, District 1
47153 060374825221001, District 1
47154 060374825221002, District 1
47155 060374825221003, District 1
47156 060374825221004, District 1
47157 060374825221005, District 1
47158 060374825221006, District 1
47159 060374825221007, District 1
47160 060374825221008, District 1
47161 060374825221009, District 1
47162 060374825221010, District 1
47163 060374825221011, District 1
47164 060374825221012, District 1
47165 060374825221013, District 1
47166 060374825221014, District 1
47167 060374825222000, District 1
47168 060374825222001, District 1
47169 060374825222002, District 1
47170 060374825222003, District 1
47171 060374825222004, District 1
47172 060374825222005, District 1
47173 060374825222006, District 1
47174 060374825222007, District 1
47175 060374825222008, District 1
47176 060374825222009, District 1
47177 060374825222010, District 1
47178 060374825222011, District 1
47179 060374825222012, District 1
47180 060374825222013, District 1
47181 060374825223000, District 1
47182 060374825223001, District 1
47183 060374825223002, District 1
47184 060374825223003, District 1
47185 060374825223004, District 1
47186 060374825223005, District 1
47187 060374825223006, District 1
47188 060374825223007, District 1

47189 060374825223008, District 1
47190 060374825223009, District 1
47191 060374825223010, District 1
47192 060374825223011, District 1
47193 060374825223012, District 1
47194 060374826001000, District 1
47195 060374826001001, District 1
47196 060374826001002, District 1
47197 060374826001003, District 1
47198 060374826001004, District 1
47199 060374826001005, District 1
47200 060374826001006, District 1
47201 060374826001007, District 1
47202 060374826001008, District 1
47203 060374826001009, District 1
47204 060374826001010, District 1
47205 060374826001011, District 1
47206 060374826001012, District 1
47207 060374826001013, District 1
47208 060374826002000, District 1
47209 060374826002001, District 1
47210 060374826002002, District 1
47211 060374826002003, District 1
47212 060374826002004, District 1
47213 060374826002005, District 1
47214 060374826002006, District 1
47215 060374826002007, District 1
47216 060374826002008, District 1
47217 060374826002009, District 1
47218 060374826002010, District 1
47219 060374826002011, District 1
47220 060374826002012, District 1
47221 060374826002013, District 1
47222 060374826002014, District 1
47223 060374826002015, District 1
47224 060374826002016, District 1
47225 060374826003000, District 1
47226 060374826003001, District 1
47227 060374826003002, District 1
47228 060374826003003, District 1
47229 060374826003004, District 1
47230 060374826003005, District 1
47231 060374826003006, District 1
47232 060374826003007, District 1
47233 060374826003008, District 1
47234 060374826003009, District 1
47235 060374826004000, District 1

47236 060374826004001, District 1
47237 060374826004002, District 1
47238 060374826004003, District 1
47239 060374826004004, District 1
47240 060374826004005, District 1
47241 060374826004006, District 1
47242 060374826004007, District 1
47243 060374826004008, District 1
47244 060374826004009, District 1
47245 060374826004010, District 1
47246 060374826004011, District 1
47247 060374826004012, District 1
47248 060374826004013, District 1
47249 060374826004014, District 1
47250 060374827011000, District 1
47251 060374827011001, District 1
47252 060374827011002, District 1
47253 060374827011003, District 1
47254 060374827011004, District 1
47255 060374827011005, District 1
47256 060374827011006, District 1
47257 060374827011007, District 1
47258 060374827011008, District 1
47259 060374827011009, District 1
47260 060374827011010, District 1
47261 060374827011011, District 1
47262 060374827012000, District 1
47263 060374827012001, District 1
47264 060374827012002, District 1
47265 060374827012003, District 1
47266 060374827012004, District 1
47267 060374827012005, District 1
47268 060374827012006, District 1
47269 060374827012007, District 1
47270 060374827012008, District 1
47271 060374827012009, District 1
47272 060374827012010, District 1
47273 060374827012011, District 1
47274 060374827012012, District 1
47275 060374827012013, District 1
47276 060374827012014, District 1
47277 060374827012015, District 1
47278 060374827012016, District 1
47279 060374827012017, District 1
47280 060374827012018, District 1
47281 060374827012019, District 1
47282 060374827012020, District 1

47283 060374827012021, District 1
47284 060374827012022, District 1
47285 060374827013000, District 1
47286 060374827013001, District 1
47287 060374827013002, District 1
47288 060374827013003, District 1
47289 060374827013004, District 1
47290 060374827013005, District 1
47291 060374827013006, District 1
47292 060374827013007, District 1
47293 060374827013008, District 1
47294 060374827013009, District 1
47295 060374827013010, District 1
47296 060374827013011, District 1
47297 060374827013012, District 1
47298 060374827013013, District 1
47299 060374827013014, District 1
47300 060374827013015, District 1
47301 060374827013016, District 1
47302 060374827013017, District 1
47303 060374827013018, District 1
47304 060374827013019, District 1
47305 060374827013020, District 1
47306 060374827013021, District 1
47307 060374827013022, District 1
47308 060374827013023, District 1
47309 060374827013024, District 1
47310 060374827013025, District 1
47311 060374827013026, District 1
47312 060374827013027, District 1
47313 060374827013028, District 1
47314 060374827013029, District 1
47315 060374827014000, District 1
47316 060374827014001, District 1
47317 060374827014002, District 1
47318 060374827014003, District 1
47319 060374827014004, District 1
47320 060374827014005, District 1
47321 060374827014006, District 1
47322 060374827014007, District 1
47323 060374827014008, District 1
47324 060374827014009, District 1
47325 060374827014010, District 1
47326 060374827014011, District 1
47327 060374827014012, District 1
47328 060374827014013, District 1
47329 060374827021000, District 1

47330 060374827021001, District 1
47331 060374827021002, District 1
47332 060374827021003, District 1
47333 060374827021004, District 1
47334 060374827021005, District 1
47335 060374827021006, District 1
47336 060374827021007, District 1
47337 060374827021008, District 1
47338 060374827021009, District 1
47339 060374827021010, District 1
47340 060374827021011, District 1
47341 060374827021012, District 1
47342 060374827021013, District 1
47343 060374827021014, District 1
47344 060374827021015, District 1
47345 060374827022000, District 1
47346 060374827022001, District 1
47347 060374827022002, District 1
47348 060374827022003, District 1
47349 060374827022004, District 1
47350 060374827022005, District 1
47351 060374827022006, District 1
47352 060374827022007, District 1
47353 060374827022008, District 1
47354 060374827022009, District 1
47355 060374827022010, District 1
47356 060374827022011, District 1
47357 060374827022012, District 1
47358 060374827022013, District 1
47359 060374828011000, District 1
47360 060374828011001, District 1
47361 060374828011002, District 1
47362 060374828011003, District 1
47363 060374828011004, District 1
47364 060374828011005, District 1
47365 060374828011006, District 1
47366 060374828011007, District 1
47367 060374828011008, District 1
47368 060374828011009, District 1
47369 060374828011010, District 1
47370 060374828011011, District 1
47371 060374828011012, District 1
47372 060374828011013, District 1
47373 060374828012000, District 1
47374 060374828012001, District 1
47375 060374828012002, District 1
47376 060374828012003, District 1

47377 060374828012004, District 1
47378 060374828012005, District 1
47379 060374828012006, District 1
47380 060374828012007, District 1
47381 060374828012008, District 1
47382 060374828012009, District 1
47383 060374828012010, District 1
47384 060374828012011, District 1
47385 060374828012012, District 1
47386 060374828012013, District 1
47387 060374828012014, District 1
47388 060374828012015, District 1
47389 060374828012016, District 1
47390 060374828012017, District 1
47391 060374828012018, District 1
47392 060374828013000, District 1
47393 060374828013001, District 1
47394 060374828013002, District 1
47395 060374828013003, District 1
47396 060374828013004, District 1
47397 060374828013005, District 1
47398 060374828013006, District 1
47399 060374828013007, District 1
47400 060374828013008, District 1
47401 060374828013009, District 1
47402 060374828013010, District 1
47403 060374828013011, District 1
47404 060374828013012, District 1
47405 060374828013013, District 1
47406 060374828013014, District 1
47407 060374828013015, District 1
47408 060374828013016, District 1
47409 060375001001000, District 4
47410 060375001001001, District 4
47411 060375001001002, District 4
47412 060375001001003, District 4
47413 060375001001004, District 4
47414 060375001001005, District 4
47415 060375001001006, District 4
47416 060375001001007, District 4
47417 060375001001008, District 4
47418 060375001001009, District 4
47419 060375001001010, District 4
47420 060375001001011, District 4
47421 060375001001012, District 4
47422 060375001001013, District 4
47423 060375001001014, District 4

47424 060375001001015, District 4
47425 060375001001016, District 4
47426 060375001002000, District 4
47427 060375001002001, District 4
47428 060375001002002, District 4
47429 060375001002003, District 4
47430 060375001002004, District 4
47431 060375001002005, District 4
47432 060375001002006, District 4
47433 060375001002007, District 4
47434 060375001002008, District 4
47435 060375001002009, District 4
47436 060375001002010, District 4
47437 060375001002011, District 4
47438 060375001003000, District 4
47439 060375001003001, District 4
47440 060375001003002, District 4
47441 060375001003003, District 4
47442 060375001003004, District 4
47443 060375001003005, District 4
47444 060375001003006, District 4
47445 060375001003007, District 4
47446 060375001003008, District 4
47447 060375001003009, District 4
47448 060375001003010, District 4
47449 060375001003011, District 4
47450 060375002021000, District 4
47451 060375002021001, District 4
47452 060375002021002, District 4
47453 060375002021003, District 4
47454 060375002021004, District 4
47455 060375002021005, District 4
47456 060375002021006, District 4
47457 060375002021007, District 4
47458 060375002022000, District 4
47459 060375002022001, District 4
47460 060375002022002, District 4
47461 060375002022003, District 4
47462 060375002022004, District 4
47463 060375002022005, District 4
47464 060375002022006, District 4
47465 060375002022007, District 4
47466 060375002022008, District 4
47467 060375002022009, District 4
47468 060375002022010, District 4
47469 060375002023000, District 4
47470 060375002023001, District 4

47471 060375002023002, District 4
47472 060375002023003, District 4
47473 060375002023004, District 4
47474 060375002023005, District 4
47475 060375002023006, District 4
47476 060375002023007, District 4
47477 060375002023008, District 4
47478 060375002023009, District 4
47479 060375002023010, District 4
47480 060375002024000, District 4
47481 060375002024001, District 4
47482 060375002024002, District 4
47483 060375002024003, District 4
47484 060375002024004, District 4
47485 060375002024005, District 4
47486 060375002024006, District 4
47487 060375002024007, District 4
47488 060375002024008, District 4
47489 060375002024009, District 4
47490 060375002024010, District 4
47491 060375002024011, District 4
47492 060375002024012, District 4
47493 060375002025000, District 4
47494 060375002025001, District 4
47495 060375002025002, District 4
47496 060375002025003, District 4
47497 060375002025004, District 4
47498 060375002025005, District 4
47499 060375002025006, District 4
47500 060375002025007, District 4
47501 060375002025008, District 4
47502 060375002025009, District 4
47503 060375002025010, District 4
47504 060375002025011, District 4
47505 060375002025012, District 4
47506 060375002025013, District 4
47507 060375002025014, District 4
47508 060375002025015, District 4
47509 060375002025016, District 4
47510 060375002025017, District 4
47511 060375002031000, District 4
47512 060375002031001, District 4
47513 060375002031002, District 4
47514 060375002031003, District 4
47515 060375002031004, District 4
47516 060375002031005, District 4
47517 060375002031006, District 4

47518 060375002031007, District 4
47519 060375002031008, District 4
47520 060375002032000, District 4
47521 060375002032001, District 4
47522 060375002032002, District 4
47523 060375002032003, District 4
47524 060375002032004, District 4
47525 060375002032005, District 4
47526 060375002032006, District 4
47527 060375002032007, District 4
47528 060375002033000, District 4
47529 060375002033001, District 4
47530 060375002033002, District 4
47531 060375002033003, District 4
47532 060375002033004, District 4
47533 060375002033005, District 4
47534 060375002033006, District 4
47535 060375002033007, District 4
47536 060375002033008, District 4
47537 060375002033009, District 4
47538 060375002033010, District 4
47539 060375002033011, District 4
47540 060375002033012, District 4
47541 060375002033013, District 4
47542 060375002033014, District 4
47543 060375002033015, District 4
47544 060375002033016, District 4
47545 060375002033017, District 4
47546 060375002033018, District 4
47547 060375002033019, District 4
47548 060375002033020, District 4
47549 060375002033021, District 4
47550 060375002033022, District 4
47551 060375002033023, District 4
47552 060375002033024, District 4
47553 060375002041000, District 4
47554 060375002041001, District 4
47555 060375002041002, District 4
47556 060375002041003, District 4
47557 060375002041004, District 4
47558 060375002041005, District 4
47559 060375002041006, District 4
47560 060375002041007, District 4
47561 060375002041008, District 4
47562 060375002041009, District 4
47563 060375002041010, District 4
47564 060375002041011, District 4

47565 060375002041012, District 4
47566 060375002041013, District 4
47567 060375002041014, District 4
47568 060375002041015, District 4
47569 060375002041016, District 4
47570 060375002041017, District 4
47571 060375002041018, District 4
47572 060375002041019, District 4
47573 060375002041020, District 4
47574 060375002041021, District 4
47575 060375002041022, District 4
47576 060375002041023, District 4
47577 060375002041024, District 4
47578 060375002041025, District 4
47579 060375002041026, District 4
47580 060375002041027, District 4
47581 060375002041028, District 4
47582 060375002041029, District 4
47583 060375002041030, District 4
47584 060375003001000, District 1
47585 060375003001001, District 1
47586 060375003001002, District 1
47587 060375003001003, District 1
47588 060375003001004, District 1
47589 060375003001005, District 4
47590 060375003001006, District 4
47591 060375003001007, District 4
47592 060375003001008, District 4
47593 060375003001009, District 4
47594 060375003001010, District 4
47595 060375003001011, District 1
47596 060375003001012, District 1
47597 060375003001013, District 1
47598 060375003001014, District 1
47599 060375003001015, District 4
47600 060375003001016, District 4
47601 060375003001017, District 1
47602 060375003001018, District 4
47603 060375003001019, District 1
47604 060375003001020, District 4
47605 060375003001021, District 4
47606 060375003001022, District 4
47607 060375003001023, District 4
47608 060375003001024, District 1
47609 060375003001025, District 4
47610 060375003001026, District 4
47611 060375003001027, District 4

47612 060375003001028, District 4
47613 060375003001029, District 4
47614 060375003001030, District 4
47615 060375003001031, District 4
47616 060375003001032, District 4
47617 060375003001033, District 4
47618 060375003001034, District 1
47619 060375003001035, District 1
47620 060375003001036, District 4
47621 060375003001037, District 4
47622 060375003001038, District 1
47623 060375003001039, District 4
47624 060375003001040, District 4
47625 060375003001041, District 4
47626 060375003001042, District 1
47627 060375003001043, District 4
47628 060375003001044, District 4
47629 060375003001045, District 4
47630 060375003001046, District 4
47631 060375003001047, District 4
47632 060375003001048, District 4
47633 060375003001049, District 4
47634 060375003001050, District 4
47635 060375003001051, District 1
47636 060375003001052, District 1
47637 060375003001053, District 1
47638 060375003001054, District 1
47639 060375004021000, District 4
47640 060375004021001, District 4
47641 060375004021002, District 4
47642 060375004021003, District 4
47643 060375004021004, District 4
47644 060375004021005, District 4
47645 060375004021006, District 4
47646 060375004021007, District 4
47647 060375004021008, District 4
47648 060375004021009, District 4
47649 060375004021010, District 4
47650 060375004021011, District 4
47651 060375004021012, District 4
47652 060375004021013, District 4
47653 060375004021014, District 4
47654 060375004021015, District 4
47655 060375004022000, District 4
47656 060375004022001, District 4
47657 060375004022002, District 4
47658 060375004022003, District 4

47659 060375004022004, District 4
47660 060375004022005, District 4
47661 060375004022006, District 4
47662 060375004022007, District 4
47663 060375004022008, District 4
47664 060375004022009, District 4
47665 060375004022010, District 4
47666 060375004022011, District 4
47667 060375004022012, District 4
47668 060375004022013, District 4
47669 060375004022014, District 4
47670 060375004022015, District 4
47671 060375004022016, District 4
47672 060375004022017, District 4
47673 060375004022018, District 4
47674 060375004023000, District 4
47675 060375004023001, District 4
47676 060375004023002, District 4
47677 060375004023003, District 4
47678 060375004023004, District 4
47679 060375004023005, District 4
47680 060375004023006, District 4
47681 060375004023007, District 4
47682 060375004023008, District 4
47683 060375004023009, District 4
47684 060375004023010, District 4
47685 060375004023011, District 4
47686 060375004023012, District 4
47687 060375004031000, District 4
47688 060375004031001, District 4
47689 060375004031002, District 4
47690 060375004031003, District 4
47691 060375004031004, District 4
47692 060375004031005, District 4
47693 060375004031006, District 4
47694 060375004031007, District 4
47695 060375004031008, District 4
47696 060375004031009, District 4
47697 060375004031010, District 4
47698 060375004031011, District 4
47699 060375004031012, District 4
47700 060375004031013, District 4
47701 060375004031014, District 4
47702 060375004031015, District 4
47703 060375004031016, District 4
47704 060375004031017, District 4
47705 060375004031018, District 4

47706 060375004031019, District 4
47707 060375004031020, District 4
47708 060375004031021, District 4
47709 060375004031022, District 4
47710 060375004031023, District 4
47711 060375004031024, District 4
47712 060375004031025, District 4
47713 060375004031026, District 4
47714 060375004031027, District 4
47715 060375004031028, District 4
47716 060375004031029, District 4
47717 060375004031030, District 4
47718 060375004031031, District 4
47719 060375004031032, District 4
47720 060375004031033, District 4
47721 060375004031034, District 4
47722 060375004031035, District 4
47723 060375004031036, District 4
47724 060375004031037, District 4
47725 060375004031038, District 4
47726 060375004031039, District 4
47727 060375004031040, District 4
47728 060375004031041, District 4
47729 060375004031042, District 4
47730 060375004031043, District 4
47731 060375004032000, District 4
47732 060375004032001, District 4
47733 060375004032002, District 4
47734 060375004032003, District 4
47735 060375004032004, District 4
47736 060375004032005, District 4
47737 060375004032006, District 4
47738 060375004032007, District 4
47739 060375004032008, District 4
47740 060375004041000, District 4
47741 060375004041001, District 4
47742 060375004041002, District 4
47743 060375004042000, District 4
47744 060375004042001, District 4
47745 060375004042002, District 4
47746 060375004042003, District 4
47747 060375004042004, District 4
47748 060375004042005, District 4
47749 060375004042006, District 4
47750 060375004042007, District 4
47751 060375004043000, District 4
47752 060375004043001, District 4

47753 060375004043002, District 4
47754 060375004043003, District 4
47755 060375004043004, District 4
47756 060375004043005, District 4
47757 060375004043006, District 4
47758 060375004043007, District 4
47759 060375004043008, District 4
47760 060375004043009, District 4
47761 060375004043010, District 4
47762 060375004043011, District 4
47763 060375004043012, District 4
47764 060375004043013, District 4
47765 060375004044000, District 4
47766 060375004044001, District 4
47767 060375004044002, District 4
47768 060375004044003, District 4
47769 060375004044004, District 4
47770 060375004044005, District 4
47771 060375004044006, District 4
47772 060375004044007, District 4
47773 060375004044008, District 4
47774 060375004044009, District 4
47775 060375004044010, District 4
47776 060375004044011, District 4
47777 060375005001000, District 4
47778 060375005001001, District 4
47779 060375005001002, District 4
47780 060375005001003, District 4
47781 060375005001004, District 4
47782 060375005001005, District 4
47783 060375005001006, District 4
47784 060375005001007, District 4
47785 060375005001008, District 4
47786 060375005001009, District 4
47787 060375005001010, District 4
47788 060375005001011, District 4
47789 060375005001012, District 4
47790 060375005001013, District 4
47791 060375005001014, District 4
47792 060375005001015, District 4
47793 060375005001016, District 4
47794 060375005001017, District 4
47795 060375005001018, District 4
47796 060375005001019, District 4
47797 060375005001020, District 4
47798 060375005001021, District 4
47799 060375005001022, District 4

47800 060375005001023, District 4
47801 060375005001024, District 4
47802 060375005001025, District 4
47803 060375005001026, District 4
47804 060375005001027, District 4
47805 060375005001028, District 4
47806 060375005001029, District 4
47807 060375005001030, District 4
47808 060375005001031, District 4
47809 060375005001032, District 4
47810 060375005001033, District 4
47811 060375005001034, District 4
47812 060375006001000, District 4
47813 060375006001001, District 4
47814 060375006001002, District 4
47815 060375006001003, District 4
47816 060375006001004, District 4
47817 060375006001005, District 4
47818 060375006001006, District 4
47819 060375006001007, District 4
47820 060375006001008, District 4
47821 060375006001009, District 4
47822 060375006001010, District 4
47823 060375006002000, District 4
47824 060375006002001, District 4
47825 060375006002002, District 4
47826 060375006002003, District 4
47827 060375006002004, District 4
47828 060375006002005, District 4
47829 060375006002006, District 4
47830 060375006002007, District 4
47831 060375006002008, District 4
47832 060375006002009, District 4
47833 060375006002010, District 4
47834 060375006003000, District 4
47835 060375006003001, District 4
47836 060375006003002, District 4
47837 060375006003003, District 4
47838 060375006003004, District 4
47839 060375006003005, District 4
47840 060375006003006, District 4
47841 060375006003007, District 4
47842 060375006003008, District 4
47843 060375006003009, District 4
47844 060375006004000, District 4
47845 060375006004001, District 4
47846 060375006004002, District 4

47847 060375006004003, District 4
47848 060375006004004, District 4
47849 060375006004005, District 4
47850 060375006004006, District 4
47851 060375006004007, District 4
47852 060375006004008, District 4
47853 060375006004009, District 4
47854 060375006004010, District 4
47855 060375006004011, District 4
47856 060375006004012, District 4
47857 060375006004013, District 4
47858 060375006004014, District 4
47859 060375006005000, District 4
47860 060375006005001, District 4
47861 060375006005002, District 4
47862 060375006005003, District 4
47863 060375006005004, District 4
47864 060375006005005, District 4
47865 060375006005006, District 4
47866 060375006005007, District 4
47867 060375006005008, District 4
47868 060375006005009, District 4
47869 060375006005010, District 4
47870 060375006005011, District 4
47871 060375006005012, District 4
47872 060375006005013, District 4
47873 060375006005014, District 4
47874 060375006005015, District 4
47875 060375006005016, District 4
47876 060375006005017, District 4
47877 060375006005018, District 4
47878 060375007001000, District 4
47879 060375007001001, District 4
47880 060375007001002, District 4
47881 060375007001003, District 4
47882 060375007001004, District 4
47883 060375007001005, District 4
47884 060375007001006, District 4
47885 060375007001007, District 4
47886 060375007001008, District 4
47887 060375007001009, District 4
47888 060375007001010, District 4
47889 060375007001011, District 4
47890 060375007002000, District 4
47891 060375007002001, District 4
47892 060375007002002, District 4
47893 060375007002003, District 4

47894 060375007002004, District 4
47895 060375007002005, District 4
47896 060375007002006, District 4
47897 060375007002007, District 4
47898 060375007002008, District 4
47899 060375007002009, District 4
47900 060375007002010, District 4
47901 060375007002011, District 4
47902 060375007003000, District 4
47903 060375007003001, District 4
47904 060375007003002, District 4
47905 060375007003003, District 4
47906 060375007003004, District 4
47907 060375007003005, District 4
47908 060375007003006, District 4
47909 060375007003007, District 4
47910 060375007003008, District 4
47911 060375007003009, District 4
47912 060375007003010, District 4
47913 060375007003011, District 4
47914 060375007004000, District 4
47915 060375007004001, District 4
47916 060375007004002, District 4
47917 060375007004003, District 4
47918 060375007004004, District 4
47919 060375007004005, District 4
47920 060375007004006, District 4
47921 060375007004007, District 4
47922 060375007004008, District 4
47923 060375007004009, District 4
47924 060375007004010, District 4
47925 060375007004011, District 4
47926 060375007004012, District 4
47927 060375007005000, District 4
47928 060375007005001, District 4
47929 060375007005002, District 4
47930 060375007005003, District 4
47931 060375007005004, District 4
47932 060375007005005, District 4
47933 060375007005006, District 4
47934 060375007005007, District 4
47935 060375007005008, District 4
47936 060375007005009, District 4
47937 060375007005010, District 4
47938 060375007006000, District 4
47939 060375007006001, District 4
47940 060375007006002, District 4

47941 060375007006003, District 4
47942 060375007006004, District 4
47943 060375007006005, District 4
47944 060375007006006, District 4
47945 060375007006007, District 4
47946 060375007006008, District 4
47947 060375007006009, District 4
47948 060375007006010, District 4
47949 060375008001000, District 4
47950 060375008001001, District 4
47951 060375008001002, District 4
47952 060375008001003, District 4
47953 060375008001004, District 4
47954 060375008001005, District 4
47955 060375008001006, District 4
47956 060375008001007, District 4
47957 060375008001008, District 4
47958 060375008001009, District 4
47959 060375008001010, District 4
47960 060375008002000, District 4
47961 060375008002001, District 4
47962 060375008002002, District 4
47963 060375008002003, District 4
47964 060375008002004, District 4
47965 060375008002005, District 4
47966 060375008002006, District 4
47967 060375008002007, District 4
47968 060375008002008, District 4
47969 060375008002009, District 4
47970 060375008002010, District 4
47971 060375008002011, District 4
47972 060375008002012, District 4
47973 060375008002013, District 4
47974 060375008002014, District 4
47975 060375008002015, District 4
47976 060375008002016, District 4
47977 060375008002017, District 4
47978 060375008003000, District 4
47979 060375008003001, District 4
47980 060375008003002, District 4
47981 060375008003003, District 4
47982 060375008003004, District 4
47983 060375008003005, District 4
47984 060375008003006, District 4
47985 060375008003007, District 4
47986 060375008003008, District 4
47987 060375008003009, District 4

47988 060375008003010, District 4
47989 060375008003011, District 4
47990 060375008003012, District 4
47991 060375008003013, District 4
47992 060375008003014, District 4
47993 060375008003015, District 4
47994 060375008003016, District 4
47995 060375008003017, District 4
47996 060375008003018, District 4
47997 060375008003019, District 4
47998 060375008003020, District 4
47999 060375008003021, District 4
48000 060375009001000, District 4
48001 060375009001001, District 4
48002 060375009001002, District 4
48003 060375009001003, District 4
48004 060375009001004, District 4
48005 060375009001005, District 4
48006 060375009001006, District 4
48007 060375009001007, District 4
48008 060375009001008, District 4
48009 060375009001009, District 4
48010 060375009001010, District 4
48011 060375009001011, District 4
48012 060375009001012, District 4
48013 060375009002000, District 4
48014 060375009002001, District 4
48015 060375009002002, District 4
48016 060375009002003, District 4
48017 060375009002004, District 4
48018 060375009002005, District 4
48019 060375009002006, District 4
48020 060375009002007, District 4
48021 060375009002008, District 4
48022 060375009002009, District 4
48023 060375009002010, District 4
48024 060375009003000, District 4
48025 060375009003001, District 4
48026 060375009003002, District 4
48027 060375009003003, District 4
48028 060375009003004, District 4
48029 060375009003005, District 4
48030 060375009003006, District 4
48031 060375009003007, District 4
48032 060375009003008, District 4
48033 060375009003009, District 4
48034 060375009003010, District 4

48035 060375009003011, District 4
48036 060375009003012, District 4
48037 060375009003013, District 4
48038 060375009004000, District 4
48039 060375009004001, District 4
48040 060375009004002, District 4
48041 060375009004003, District 4
48042 060375009004004, District 4
48043 060375009004005, District 4
48044 060375009004006, District 4
48045 060375009004007, District 4
48046 060375009004008, District 4
48047 060375009004009, District 4
48048 060375009004010, District 4
48049 060375010011000, District 4
48050 060375010011001, District 4
48051 060375010011002, District 4
48052 060375010011003, District 4
48053 060375010011004, District 4
48054 060375010011005, District 4
48055 060375010011006, District 4
48056 060375010011007, District 4
48057 060375010011008, District 4
48058 060375010011009, District 4
48059 060375010012000, District 4
48060 060375010012001, District 4
48061 060375010012002, District 4
48062 060375010012003, District 4
48063 060375010012004, District 4
48064 060375010012005, District 4
48065 060375010012006, District 4
48066 060375010012007, District 4
48067 060375010012008, District 4
48068 060375010012009, District 4
48069 060375010012010, District 4
48070 060375010012011, District 4
48071 060375010012012, District 4
48072 060375010012013, District 4
48073 060375010012014, District 4
48074 060375010012015, District 4
48075 060375010012016, District 4
48076 060375010021000, District 4
48077 060375010021001, District 4
48078 060375010021002, District 4
48079 060375010021003, District 4
48080 060375010021004, District 4
48081 060375010021005, District 4

48082 060375010021006, District 4
48083 060375010021007, District 4
48084 060375010021008, District 4
48085 060375010021009, District 4
48086 060375010021010, District 4
48087 060375010022000, District 4
48088 060375010022001, District 4
48089 060375010022002, District 4
48090 060375010022003, District 4
48091 060375010022004, District 4
48092 060375010022005, District 4
48093 060375010022006, District 4
48094 060375010022007, District 4
48095 060375010022008, District 4
48096 060375010022009, District 4
48097 060375010022010, District 4
48098 060375010022011, District 4
48099 060375010022012, District 4
48100 060375010022013, District 4
48101 060375010022014, District 4
48102 060375010022015, District 4
48103 060375010022016, District 4
48104 060375010022017, District 4
48105 060375010022018, District 4
48106 060375010022019, District 4
48107 060375010022020, District 4
48108 060375010022021, District 4
48109 060375010022022, District 4
48110 060375010022023, District 4
48111 060375010022024, District 4
48112 060375010022025, District 4
48113 060375010022026, District 4
48114 060375010022027, District 4
48115 060375010022028, District 4
48116 060375010023000, District 4
48117 060375010023001, District 4
48118 060375010023002, District 4
48119 060375010023003, District 4
48120 060375010023004, District 4
48121 060375010023005, District 4
48122 060375010023006, District 4
48123 060375010023007, District 4
48124 060375010023008, District 4
48125 060375010023009, District 4
48126 060375010023010, District 4
48127 060375010023011, District 4
48128 060375010023012, District 4

48129 060375010023013, District 4
48130 060375010023014, District 4
48131 060375010023015, District 4
48132 060375010023016, District 4
48133 060375010023017, District 4
48134 060375010023018, District 4
48135 060375010023019, District 4
48136 060375010023020, District 4
48137 060375010023021, District 4
48138 060375010023022, District 4
48139 060375010023023, District 4
48140 060375010023024, District 4
48141 060375010023025, District 4
48142 060375010023026, District 4
48143 060375010023027, District 4
48144 060375010023028, District 4
48145 060375010023029, District 4
48146 060375010023030, District 4
48147 060375010023031, District 4
48148 060375010023032, District 4
48149 060375010023033, District 4
48150 060375010023034, District 4
48151 060375010023035, District 4
48152 060375010023036, District 4
48153 060375012001000, District 4
48154 060375012001001, District 4
48155 060375012001002, District 4
48156 060375012001003, District 4
48157 060375012001004, District 4
48158 060375012001005, District 4
48159 060375012001006, District 4
48160 060375012001007, District 4
48161 060375012001008, District 4
48162 060375012001009, District 4
48163 060375012001010, District 4
48164 060375012001011, District 4
48165 060375012001012, District 4
48166 060375012001013, District 4
48167 060375012001014, District 4
48168 060375012001015, District 4
48169 060375012001016, District 4
48170 060375012001017, District 4
48171 060375012001018, District 4
48172 060375012001019, District 4
48173 060375012002000, District 4
48174 060375012002001, District 4
48175 060375012002002, District 4

48176 060375012002003, District 4
48177 060375012002004, District 4
48178 060375012002005, District 4
48179 060375012002006, District 4
48180 060375012002007, District 4
48181 060375012002008, District 4
48182 060375012002009, District 4
48183 060375012002010, District 4
48184 060375012002011, District 4
48185 060375012002012, District 4
48186 060375012002013, District 4
48187 060375012002014, District 4
48188 060375012002015, District 4
48189 060375012002016, District 4
48190 060375012002017, District 4
48191 060375012002018, District 4
48192 060375012002019, District 4
48193 060375012002020, District 4
48194 060375012002021, District 4
48195 060375012002022, District 4
48196 060375012002023, District 4
48197 060375012002024, District 4
48198 060375012002025, District 4
48199 060375012002026, District 4
48200 060375012002027, District 4
48201 060375012002028, District 4
48202 060375012002029, District 4
48203 060375012002030, District 4
48204 060375012002031, District 4
48205 060375012002032, District 4
48206 060375012002033, District 4
48207 060375012002034, District 4
48208 060375012002035, District 4
48209 060375012002036, District 4
48210 060375012002037, District 4
48211 060375012002038, District 4
48212 060375012002039, District 4
48213 060375013011000, District 4
48214 060375013011001, District 4
48215 060375013011002, District 4
48216 060375013011003, District 4
48217 060375013011004, District 4
48218 060375013011005, District 4
48219 060375013011006, District 4
48220 060375013011007, District 4
48221 060375013011008, District 4
48222 060375013011009, District 4

48223 060375013011010, District 4
48224 060375013011011, District 4
48225 060375013011012, District 4
48226 060375013011013, District 4
48227 060375013011014, District 4
48228 060375013011015, District 4
48229 060375013011016, District 4
48230 060375013011017, District 4
48231 060375013011018, District 4
48232 060375013012000, District 4
48233 060375013012001, District 4
48234 060375013012002, District 4
48235 060375013012003, District 4
48236 060375013012004, District 4
48237 060375013012005, District 4
48238 060375013012006, District 4
48239 060375013012007, District 4
48240 060375013012008, District 4
48241 060375013012009, District 4
48242 060375013012010, District 4
48243 060375013012011, District 4
48244 060375013012012, District 4
48245 060375013012013, District 4
48246 060375013012014, District 4
48247 060375013012015, District 4
48248 060375013012016, District 4
48249 060375013012017, District 4
48250 060375013012018, District 4
48251 060375013012019, District 4
48252 060375013012020, District 4
48253 060375013012021, District 4
48254 060375013012022, District 4
48255 060375013012023, District 4
48256 060375013012024, District 4
48257 060375013012025, District 4
48258 060375013012026, District 4
48259 060375013012027, District 4
48260 060375013012028, District 4
48261 060375013012029, District 4
48262 060375013012030, District 4
48263 060375013021000, District 4
48264 060375013021001, District 4
48265 060375013021002, District 4
48266 060375013021003, District 4
48267 060375013021004, District 4
48268 060375013021005, District 4
48269 060375013021006, District 4

48270 060375013021007, District 4
48271 060375013021008, District 4
48272 060375013021009, District 4
48273 060375013021010, District 4
48274 060375013021011, District 4
48275 060375013021012, District 4
48276 060375013021013, District 4
48277 060375013021014, District 4
48278 060375013021015, District 4
48279 060375013021016, District 4
48280 060375013021017, District 4
48281 060375013021018, District 4
48282 060375013021019, District 4
48283 060375013021020, District 4
48284 060375013021021, District 4
48285 060375013021022, District 4
48286 060375013021023, District 4
48287 060375013021024, District 4
48288 060375013022000, District 4
48289 060375013022001, District 4
48290 060375013022002, District 4
48291 060375013022003, District 4
48292 060375013022004, District 4
48293 060375013022005, District 4
48294 060375013022006, District 4
48295 060375013022007, District 4
48296 060375013022008, District 4
48297 060375013022009, District 4
48298 060375013022010, District 4
48299 060375013022011, District 4
48300 060375013022012, District 4
48301 060375013022013, District 4
48302 060375013022014, District 4
48303 060375013023000, District 4
48304 060375013023001, District 4
48305 060375013023002, District 4
48306 060375013023003, District 4
48307 060375013023004, District 4
48308 060375013023005, District 4
48309 060375013023006, District 4
48310 060375013023007, District 4
48311 060375013023008, District 4
48312 060375013023009, District 4
48313 060375013023010, District 4
48314 060375013023011, District 4
48315 060375014001000, District 4
48316 060375014001001, District 4

48317 060375014001002, District 4
48318 060375014001003, District 4
48319 060375014001004, District 4
48320 060375014001005, District 4
48321 060375014001006, District 4
48322 060375014001007, District 4
48323 060375014001008, District 4
48324 060375014001009, District 4
48325 060375014001010, District 4
48326 060375014001011, District 4
48327 060375014001012, District 4
48328 060375014001013, District 4
48329 060375014001014, District 4
48330 060375014001015, District 4
48331 060375014001016, District 4
48332 060375014001017, District 4
48333 060375014001018, District 4
48334 060375014001019, District 4
48335 060375014002000, District 4
48336 060375014002001, District 4
48337 060375014002002, District 4
48338 060375014002003, District 4
48339 060375014002004, District 4
48340 060375014002005, District 4
48341 060375014002006, District 4
48342 060375014002007, District 4
48343 060375014002008, District 4
48344 060375014002009, District 4
48345 060375014002010, District 4
48346 060375014002011, District 4
48347 060375014002012, District 4
48348 060375014002013, District 4
48349 060375014002014, District 4
48350 060375014002015, District 4
48351 060375014002016, District 4
48352 060375014003000, District 4
48353 060375014003001, District 4
48354 060375014003002, District 4
48355 060375014003003, District 4
48356 060375014003004, District 4
48357 060375014003005, District 4
48358 060375014003006, District 4
48359 060375014003007, District 4
48360 060375014003008, District 4
48361 060375014003009, District 4
48362 060375014003010, District 4
48363 060375014003011, District 4

48364 060375014003012, District 4
48365 060375014003013, District 4
48366 060375014003014, District 4
48367 060375014003015, District 4
48368 060375014003016, District 4
48369 060375015011000, District 4
48370 060375015011001, District 4
48371 060375015011002, District 4
48372 060375015011003, District 4
48373 060375015011004, District 4
48374 060375015011005, District 4
48375 060375015011006, District 4
48376 060375015011007, District 4
48377 060375015011008, District 4
48378 060375015011009, District 4
48379 060375015011010, District 4
48380 060375015011011, District 4
48381 060375015011012, District 1
48382 060375015011013, District 4
48383 060375015011014, District 4
48384 060375015011015, District 4
48385 060375015011016, District 4
48386 060375015011017, District 4
48387 060375015011018, District 4
48388 060375015011019, District 4
48389 060375015011020, District 4
48390 060375015011021, District 4
48391 060375015011022, District 4
48392 060375015011023, District 4
48393 060375015031000, District 4
48394 060375015031001, District 4
48395 060375015031002, District 4
48396 060375015031003, District 4
48397 060375015031004, District 4
48398 060375015031005, District 4
48399 060375015031006, District 4
48400 060375015031007, District 4
48401 060375015031008, District 4
48402 060375015031009, District 4
48403 060375015031010, District 4
48404 060375015031011, District 4
48405 060375015031012, District 4
48406 060375015031013, District 4
48407 060375015032000, District 4
48408 060375015032001, District 4
48409 060375015032002, District 4
48410 060375015032003, District 4

48411 060375015032004, District 4
48412 060375015032005, District 4
48413 060375015032006, District 4
48414 060375015032007, District 4
48415 060375015032008, District 4
48416 060375015032009, District 4
48417 060375015032010, District 4
48418 060375015032011, District 4
48419 060375015032012, District 4
48420 060375015032013, District 4
48421 060375015032014, District 4
48422 060375015032015, District 4
48423 060375015032016, District 4
48424 060375015032017, District 4
48425 060375015033000, District 4
48426 060375015033001, District 4
48427 060375015033002, District 4
48428 060375015033003, District 4
48429 060375015033004, District 4
48430 060375015033005, District 4
48431 060375015033006, District 4
48432 060375015033007, District 4
48433 060375015033008, District 4
48434 060375015033009, District 4
48435 060375015033010, District 4
48436 060375015033011, District 4
48437 060375015033012, District 4
48438 060375015033013, District 4
48439 060375015033014, District 4
48440 060375015033015, District 4
48441 060375015033016, District 4
48442 060375015033017, District 4
48443 060375015033018, District 4
48444 060375015033019, District 4
48445 060375015033020, District 4
48446 060375015033021, District 4
48447 060375015034000, District 4
48448 060375015034001, District 4
48449 060375015034002, District 4
48450 060375015034003, District 4
48451 060375015034004, District 4
48452 060375015034005, District 4
48453 060375015034006, District 4
48454 060375015034007, District 4
48455 060375015034008, District 4
48456 060375015034009, District 4
48457 060375015034010, District 4

48458 060375015034011, District 4
48459 060375015034012, District 4
48460 060375015034013, District 4
48461 060375015034014, District 4
48462 060375015034015, District 4
48463 060375015041000, District 4
48464 060375015041001, District 4
48465 060375015041002, District 4
48466 060375015041003, District 4
48467 060375015041004, District 4
48468 060375015041005, District 4
48469 060375015041006, District 4
48470 060375015041007, District 4
48471 060375015041008, District 4
48472 060375015041009, District 4
48473 060375015041010, District 4
48474 060375015041011, District 4
48475 060375015041012, District 4
48476 060375015041013, District 4
48477 060375015041014, District 4
48478 060375015041015, District 4
48479 060375015041016, District 4
48480 060375015042000, District 4
48481 060375015042001, District 4
48482 060375015042002, District 4
48483 060375015042003, District 4
48484 060375015042004, District 4
48485 060375015042005, District 4
48486 060375015042006, District 4
48487 060375015042007, District 4
48488 060375015042008, District 4
48489 060375015042009, District 4
48490 060375015042010, District 4
48491 060375015042011, District 4
48492 060375015042012, District 4
48493 060375015042013, District 4
48494 060375015042014, District 4
48495 060375015042015, District 4
48496 060375015042016, District 4
48497 060375015042017, District 4
48498 060375015042018, District 4
48499 060375015042019, District 4
48500 060375015042020, District 4
48501 060375015042021, District 4
48502 060375015042022, District 4
48503 060375015042023, District 4
48504 060375015042024, District 4

48505 060375015042025, District 4
48506 060375015042026, District 4
48507 060375015042027, District 4
48508 060375015042028, District 4
48509 060375015042029, District 4
48510 060375015042030, District 4
48511 060375015042031, District 4
48512 060375015043000, District 4
48513 060375015043001, District 4
48514 060375015043002, District 4
48515 060375015043003, District 4
48516 060375015043004, District 4
48517 060375015043005, District 4
48518 060375015043006, District 4
48519 060375015043007, District 4
48520 060375015043008, District 4
48521 060375015043009, District 4
48522 060375015043010, District 4
48523 060375015043011, District 4
48524 060375015043012, District 4
48525 060375016001000, District 1
48526 060375016001001, District 1
48527 060375016001002, District 4
48528 060375016001003, District 1
48529 060375016001004, District 4
48530 060375016001005, District 4
48531 060375016001006, District 4
48532 060375016001007, District 4
48533 060375016001008, District 4
48534 060375016001009, District 4
48535 060375016001010, District 4
48536 060375016001011, District 4
48537 060375016001012, District 4
48538 060375016001013, District 4
48539 060375016001014, District 4
48540 060375016001015, District 4
48541 060375016001016, District 4
48542 060375016001017, District 4
48543 060375016001018, District 4
48544 060375016001019, District 4
48545 060375016001020, District 4
48546 060375016001021, District 4
48547 060375016001022, District 4
48548 060375016001023, District 4
48549 060375016001024, District 4
48550 060375016001025, District 4
48551 060375016001026, District 4

48552 060375016001027, District 4
48553 060375016001028, District 4
48554 060375016001029, District 4
48555 060375016001030, District 4
48556 060375016001031, District 4
48557 060375016001032, District 4
48558 060375016001033, District 4
48559 060375016001034, District 4
48560 060375016001035, District 4
48561 060375016002000, District 4
48562 060375016002001, District 4
48563 060375016002002, District 4
48564 060375016002003, District 4
48565 060375016002004, District 4
48566 060375016002005, District 4
48567 060375016002006, District 4
48568 060375016002007, District 4
48569 060375016002008, District 4
48570 060375016002009, District 4
48571 060375016003000, District 4
48572 060375016003001, District 4
48573 060375016003002, District 4
48574 060375016003003, District 4
48575 060375016003004, District 4
48576 060375016003005, District 4
48577 060375016003006, District 4
48578 060375016003007, District 4
48579 060375016003008, District 4
48580 060375016003009, District 4
48581 060375016004000, District 4
48582 060375016004001, District 4
48583 060375016004002, District 4
48584 060375016004003, District 4
48585 060375016004004, District 4
48586 060375016004005, District 4
48587 060375016004006, District 4
48588 060375016004007, District 4
48589 060375016004008, District 4
48590 060375016004009, District 4
48591 060375016004010, District 4
48592 060375016004011, District 4
48593 060375016004012, District 4
48594 060375016004013, District 4
48595 060375016005000, District 4
48596 060375016005001, District 4
48597 060375016005002, District 4
48598 060375016005003, District 4

48599 060375016005004, District 4
48600 060375016005005, District 4
48601 060375016005006, District 4
48602 060375017001000, District 4
48603 060375017001001, District 4
48604 060375017001002, District 4
48605 060375017001003, District 4
48606 060375017001004, District 4
48607 060375017001005, District 4
48608 060375017001006, District 4
48609 060375017001007, District 4
48610 060375017002000, District 4
48611 060375017002001, District 4
48612 060375017002002, District 4
48613 060375017002003, District 4
48614 060375017002004, District 4
48615 060375017002005, District 4
48616 060375017002006, District 4
48617 060375017002007, District 4
48618 060375017002008, District 4
48619 060375017002009, District 4
48620 060375017002010, District 4
48621 060375017002011, District 4
48622 060375017002012, District 4
48623 060375017003000, District 4
48624 060375017003001, District 4
48625 060375017003002, District 4
48626 060375017003003, District 4
48627 060375017003004, District 4
48628 060375017003005, District 4
48629 060375017003006, District 4
48630 060375017003007, District 4
48631 060375017003008, District 4
48632 060375017003009, District 4
48633 060375017003010, District 4
48634 060375017003011, District 4
48635 060375017004000, District 4
48636 060375017004001, District 4
48637 060375017004002, District 4
48638 060375017004003, District 4
48639 060375017004004, District 4
48640 060375017004005, District 4
48641 060375017004006, District 4
48642 060375017004007, District 4
48643 060375017004008, District 4
48644 060375017004009, District 4
48645 060375018021000, District 4

48646 060375018021001, District 4
48647 060375018021002, District 4
48648 060375018021003, District 4
48649 060375018021004, District 4
48650 060375018021005, District 4
48651 060375018021006, District 4
48652 060375018021007, District 4
48653 060375018021008, District 4
48654 060375018021009, District 4
48655 060375018021010, District 4
48656 060375018021011, District 4
48657 060375018021012, District 4
48658 060375018022000, District 4
48659 060375018022001, District 4
48660 060375018022002, District 4
48661 060375018023000, District 4
48662 060375018023001, District 4
48663 060375018023002, District 4
48664 060375018023003, District 4
48665 060375018023004, District 4
48666 060375018023005, District 4
48667 060375018023006, District 4
48668 060375018023007, District 4
48669 060375018023008, District 4
48670 060375018023009, District 4
48671 060375018023010, District 4
48672 060375018023011, District 4
48673 060375018023012, District 4
48674 060375018023013, District 4
48675 060375018023014, District 4
48676 060375018023015, District 4
48677 060375018023016, District 4
48678 060375018023017, District 4
48679 060375018023018, District 4
48680 060375018031000, District 4
48681 060375018031001, District 4
48682 060375018031002, District 4
48683 060375018031003, District 4
48684 060375018031004, District 4
48685 060375018031005, District 4
48686 060375018031006, District 4
48687 060375018031007, District 4
48688 060375018031008, District 4
48689 060375018031009, District 4
48690 060375018031010, District 4
48691 060375018031011, District 4
48692 060375018031012, District 4

48693 060375018031013, District 4
48694 060375018031014, District 4
48695 060375018031015, District 4
48696 060375018031016, District 4
48697 060375018032000, District 4
48698 060375018032001, District 4
48699 060375018032002, District 4
48700 060375018032003, District 4
48701 060375018032004, District 4
48702 060375018032005, District 4
48703 060375018032006, District 4
48704 060375018032007, District 4
48705 060375018032008, District 4
48706 060375018032009, District 4
48707 060375018032010, District 4
48708 060375018032011, District 4
48709 060375018032012, District 4
48710 060375018032013, District 4
48711 060375018032014, District 4
48712 060375018032015, District 4
48713 060375018032016, District 4
48714 060375018041000, District 4
48715 060375018041001, District 4
48716 060375018041002, District 4
48717 060375018041003, District 4
48718 060375018041004, District 4
48719 060375018041005, District 4
48720 060375018041006, District 4
48721 060375018041007, District 4
48722 060375018041008, District 4
48723 060375018041009, District 4
48724 060375018041010, District 4
48725 060375018041011, District 4
48726 060375018041012, District 4
48727 060375018041013, District 4
48728 060375018041014, District 4
48729 060375018041015, District 4
48730 060375018041016, District 4
48731 060375018041017, District 4
48732 060375018041018, District 4
48733 060375018042000, District 4
48734 060375018042001, District 4
48735 060375018042002, District 4
48736 060375018042003, District 4
48737 060375018042004, District 4
48738 060375018042005, District 4
48739 060375018042006, District 4

48740 060375018042007, District 4
48741 060375018042008, District 4
48742 060375018042009, District 4
48743 060375019001000, District 4
48744 060375019001001, District 4
48745 060375019001002, District 4
48746 060375019001003, District 4
48747 060375019001004, District 4
48748 060375019001005, District 4
48749 060375019001006, District 4
48750 060375019001007, District 4
48751 060375019001008, District 4
48752 060375019001009, District 4
48753 060375019001010, District 4
48754 060375019001011, District 4
48755 060375019001012, District 4
48756 060375019001013, District 4
48757 060375019002000, District 4
48758 060375019002001, District 4
48759 060375019002002, District 4
48760 060375019002003, District 4
48761 060375019002004, District 4
48762 060375019002005, District 4
48763 060375019002006, District 4
48764 060375019002007, District 4
48765 060375019002008, District 4
48766 060375019002009, District 4
48767 060375019002010, District 4
48768 060375019003000, District 4
48769 060375019003001, District 4
48770 060375019003002, District 4
48771 060375019003003, District 4
48772 060375019003004, District 4
48773 060375019003005, District 4
48774 060375019003006, District 4
48775 060375019003007, District 4
48776 060375019003008, District 4
48777 060375019003009, District 4
48778 060375019003010, District 4
48779 060375019003011, District 4
48780 060375019004000, District 4
48781 060375019004001, District 4
48782 060375019004002, District 4
48783 060375019004003, District 4
48784 060375019004004, District 4
48785 060375019004005, District 4
48786 060375019004006, District 4

48787 060375019004007, District 4
48788 060375019004008, District 4
48789 060375019004009, District 4
48790 060375019004010, District 4
48791 060375020031000, District 4
48792 060375020031001, District 4
48793 060375020031002, District 4
48794 060375020031003, District 4
48795 060375020031004, District 4
48796 060375020031005, District 4
48797 060375020031006, District 4
48798 060375020031007, District 4
48799 060375020031008, District 4
48800 060375020031009, District 4
48801 060375020031010, District 4
48802 060375020031011, District 4
48803 060375020031012, District 4
48804 060375020031013, District 4
48805 060375020031014, District 4
48806 060375020031015, District 4
48807 060375020031016, District 4
48808 060375020031017, District 4
48809 060375020031018, District 4
48810 060375020032000, District 4
48811 060375020032001, District 4
48812 060375020032002, District 4
48813 060375020032003, District 4
48814 060375020032004, District 4
48815 060375020032005, District 4
48816 060375020032006, District 4
48817 060375020032007, District 4
48818 060375020032008, District 4
48819 060375020032009, District 4
48820 060375020032010, District 4
48821 060375020032011, District 4
48822 060375020041000, District 4
48823 060375020041001, District 4
48824 060375020041002, District 4
48825 060375020041003, District 4
48826 060375020041004, District 4
48827 060375020041005, District 4
48828 060375020041006, District 4
48829 060375020041007, District 4
48830 060375020041008, District 4
48831 060375020041009, District 4
48832 060375020041010, District 4
48833 060375020041011, District 4

48834 060375020041012, District 4
48835 060375020041013, District 4
48836 060375020041014, District 4
48837 060375020041015, District 4
48838 060375020042000, District 4
48839 060375020042001, District 4
48840 060375020042002, District 4
48841 060375020042003, District 4
48842 060375020042004, District 4
48843 060375020042005, District 4
48844 060375020042006, District 4
48845 060375020042007, District 4
48846 060375020042008, District 4
48847 060375020042009, District 4
48848 060375020042010, District 4
48849 060375020042011, District 4
48850 060375020042012, District 4
48851 060375020042013, District 4
48852 060375020042014, District 4
48853 060375020042015, District 4
48854 060375020042016, District 4
48855 060375020042017, District 4
48856 060375020042018, District 4
48857 060375020042019, District 4
48858 060375020042020, District 4
48859 060375020042021, District 4
48860 060375020042022, District 4
48861 060375020042023, District 4
48862 060375020042024, District 4
48863 060375020042025, District 4
48864 060375020042026, District 4
48865 060375020042027, District 4
48866 060375020051000, District 4
48867 060375020051001, District 4
48868 060375020051002, District 4
48869 060375020051003, District 4
48870 060375020051004, District 4
48871 060375020051005, District 4
48872 060375020051006, District 4
48873 060375020051007, District 4
48874 060375020052000, District 4
48875 060375020052001, District 4
48876 060375020052002, District 4
48877 060375020052003, District 4
48878 060375020052004, District 4
48879 060375020052005, District 4
48880 060375020052006, District 4

48881 060375020052007, District 4
48882 060375020052008, District 4
48883 060375020052009, District 4
48884 060375020052010, District 4
48885 060375020052011, District 4
48886 060375020052012, District 4
48887 060375020052013, District 4
48888 060375020052014, District 4
48889 060375020053000, District 4
48890 060375020053001, District 4
48891 060375020053002, District 4
48892 060375020053003, District 4
48893 060375020053004, District 4
48894 060375020053005, District 4
48895 060375020053006, District 4
48896 060375021001000, District 4
48897 060375021001001, District 4
48898 060375021001002, District 4
48899 060375021001003, District 4
48900 060375021001004, District 4
48901 060375021001005, District 4
48902 060375021001006, District 4
48903 060375021001007, District 4
48904 060375021001008, District 4
48905 060375021001009, District 4
48906 060375021001010, District 4
48907 060375021001011, District 4
48908 060375021002000, District 4
48909 060375021002001, District 4
48910 060375021002002, District 4
48911 060375021002003, District 4
48912 060375021002004, District 4
48913 060375021002005, District 4
48914 060375021002006, District 4
48915 060375021002007, District 4
48916 060375021002008, District 4
48917 060375021002009, District 4
48918 060375021002010, District 4
48919 060375021002011, District 4
48920 060375021002012, District 4
48921 060375021002013, District 4
48922 060375021002014, District 4
48923 060375021002015, District 4
48924 060375021002016, District 4
48925 060375021002017, District 4
48926 060375021002018, District 4
48927 060375021002019, District 4

48928 060375021002020, District 4
48929 060375021002021, District 4
48930 060375021002022, District 4
48931 060375021002023, District 4
48932 060375021002024, District 4
48933 060375021002025, District 4
48934 060375021002026, District 4
48935 060375021002027, District 4
48936 060375021002028, District 4
48937 060375021002029, District 4
48938 060375021002030, District 4
48939 060375021002031, District 4
48940 060375021002032, District 4
48941 060375021002033, District 4
48942 060375021002034, District 4
48943 060375021003000, District 4
48944 060375021003001, District 4
48945 060375021003002, District 4
48946 060375021003003, District 4
48947 060375021003004, District 4
48948 060375021003005, District 4
48949 060375021003006, District 4
48950 060375021003007, District 4
48951 060375021003008, District 4
48952 060375021003009, District 4
48953 060375021003010, District 4
48954 060375021003011, District 4
48955 060375021003012, District 4
48956 060375021003013, District 4
48957 060375021003014, District 4
48958 060375022001000, District 4
48959 060375022001001, District 4
48960 060375022001002, District 4
48961 060375022001003, District 4
48962 060375022001004, District 4
48963 060375022001005, District 4
48964 060375022001006, District 4
48965 060375022001007, District 4
48966 060375022001008, District 4
48967 060375022001009, District 4
48968 060375022001010, District 4
48969 060375022002000, District 4
48970 060375022002001, District 4
48971 060375022002002, District 4
48972 060375022002003, District 4
48973 060375022002004, District 4
48974 060375022002005, District 4

48975 060375022002006, District 4
48976 060375022002007, District 4
48977 060375022002008, District 4
48978 060375022002009, District 4
48979 060375022002010, District 4
48980 060375022002011, District 4
48981 060375022002012, District 4
48982 060375022002013, District 4
48983 060375022002014, District 4
48984 060375022002015, District 4
48985 060375022002016, District 4
48986 060375022002017, District 4
48987 060375022002018, District 4
48988 060375022003000, District 4
48989 060375022003001, District 4
48990 060375022003002, District 4
48991 060375022003003, District 4
48992 060375022003004, District 4
48993 060375022003005, District 4
48994 060375022003006, District 4
48995 060375022003007, District 4
48996 060375022003008, District 4
48997 060375022003009, District 4
48998 060375022003010, District 4
48999 060375022003011, District 4
49000 060375022003012, District 4
49001 060375022003013, District 4
49002 060375022003014, District 4
49003 060375022003015, District 4
49004 060375022004000, District 4
49005 060375022004001, District 4
49006 060375022004002, District 4
49007 060375022004003, District 4
49008 060375022004004, District 4
49009 060375022004005, District 4
49010 060375022004006, District 4
49011 060375022004007, District 4
49012 060375022004008, District 4
49013 060375022004009, District 4
49014 060375022004010, District 4
49015 060375022004011, District 4
49016 060375022004012, District 4
49017 060375022004013, District 4
49018 060375022004014, District 4
49019 060375022004015, District 4
49020 060375022004016, District 4
49021 060375022004017, District 4

49022 060375022004018, District 4
49023 060375022004019, District 4
49024 060375022004020, District 4
49025 060375022004021, District 4
49026 060375022004022, District 4
49027 060375022004023, District 4
49028 060375023031000, District 4
49029 060375023031001, District 4
49030 060375023031002, District 4
49031 060375023031003, District 4
49032 060375023031004, District 4
49033 060375023031005, District 4
49034 060375023031006, District 4
49035 060375023031007, District 4
49036 060375023031008, District 4
49037 060375023031009, District 4
49038 060375023031010, District 4
49039 060375023031011, District 4
49040 060375023031012, District 4
49041 060375023031013, District 4
49042 060375023031014, District 4
49043 060375023032000, District 4
49044 060375023032001, District 4
49045 060375023032002, District 4
49046 060375023032003, District 4
49047 060375023032004, District 4
49048 060375023032005, District 4
49049 060375023032006, District 4
49050 060375023032007, District 4
49051 060375023032008, District 4
49052 060375023032009, District 4
49053 060375023032010, District 4
49054 060375023032011, District 4
49055 060375023032012, District 4
49056 060375023032013, District 4
49057 060375023032014, District 4
49058 060375023032015, District 4
49059 060375023032016, District 4
49060 060375023032017, District 4
49061 060375023032018, District 4
49062 060375023032019, District 4
49063 060375023032020, District 4
49064 060375023032021, District 4
49065 060375023032022, District 4
49066 060375023032023, District 4
49067 060375023032024, District 4
49068 060375023032025, District 4

49069 060375023033000, District 4
49070 060375023033001, District 4
49071 060375023033002, District 4
49072 060375023033003, District 4
49073 060375023033004, District 4
49074 060375023033005, District 4
49075 060375023033006, District 4
49076 060375023033007, District 4
49077 060375023033008, District 4
49078 060375023034000, District 4
49079 060375023034001, District 4
49080 060375023034002, District 4
49081 060375023034003, District 4
49082 060375023034004, District 4
49083 060375023034005, District 4
49084 060375023034006, District 4
49085 060375023034007, District 4
49086 060375023034008, District 4
49087 060375023034009, District 4
49088 060375023034010, District 4
49089 060375023034011, District 4
49090 060375023034012, District 4
49091 060375023034013, District 4
49092 060375023034014, District 4
49093 060375023035000, District 4
49094 060375023035001, District 4
49095 060375023035002, District 4
49096 060375023035003, District 4
49097 060375023035004, District 4
49098 060375023035005, District 4
49099 060375023035006, District 4
49100 060375023035007, District 4
49101 060375023035008, District 4
49102 060375023035009, District 4
49103 060375023035010, District 4
49104 060375023035011, District 4
49105 060375023035012, District 4
49106 060375023035013, District 4
49107 060375023035014, District 4
49108 060375023035015, District 4
49109 060375023035016, District 4
49110 060375023035017, District 4
49111 060375023035018, District 4
49112 060375023035019, District 4
49113 060375023035020, District 4
49114 060375023035021, District 4
49115 060375023035022, District 4

49116 060375023035023, District 4
49117 060375023035024, District 4
49118 060375023035025, District 4
49119 060375024011000, District 4
49120 060375024011001, District 4
49121 060375024011002, District 4
49122 060375024011003, District 4
49123 060375024011004, District 4
49124 060375024011005, District 4
49125 060375024011006, District 4
49126 060375024011007, District 4
49127 060375024011008, District 4
49128 060375024011009, District 4
49129 060375024012000, District 4
49130 060375024012001, District 4
49131 060375024012002, District 4
49132 060375024012003, District 4
49133 060375024012004, District 4
49134 060375024012005, District 4
49135 060375024012006, District 4
49136 060375024013000, District 4
49137 060375024013001, District 4
49138 060375024013002, District 4
49139 060375024013003, District 4
49140 060375024013004, District 4
49141 060375024013005, District 4
49142 060375024013006, District 4
49143 060375024013007, District 4
49144 060375024013008, District 4
49145 060375024013009, District 4
49146 060375024013010, District 4
49147 060375024021000, District 4
49148 060375024021001, District 4
49149 060375024021002, District 4
49150 060375024021003, District 4
49151 060375024021004, District 4
49152 060375024021005, District 4
49153 060375024021006, District 4
49154 060375024021007, District 4
49155 060375024021008, District 4
49156 060375024021009, District 4
49157 060375024021010, District 4
49158 060375024021011, District 4
49159 060375024021012, District 4
49160 060375024022000, District 4
49161 060375024022001, District 4
49162 060375024022002, District 4

49163 060375024022003, District 4
49164 060375024022004, District 4
49165 060375024022005, District 4
49166 060375024022006, District 4
49167 060375024022007, District 4
49168 060375024022008, District 4
49169 060375024022009, District 4
49170 060375024022010, District 4
49171 060375024022011, District 4
49172 060375024022012, District 4
49173 060375024022013, District 4
49174 060375024022014, District 4
49175 060375025001000, District 4
49176 060375025001001, District 4
49177 060375025001002, District 4
49178 060375025001003, District 4
49179 060375025001004, District 4
49180 060375025001005, District 4
49181 060375025001006, District 4
49182 060375025001007, District 4
49183 060375025001008, District 4
49184 060375025001009, District 4
49185 060375025001010, District 4
49186 060375025001011, District 4
49187 060375025001012, District 4
49188 060375025001013, District 4
49189 060375025001014, District 4
49190 060375025001015, District 4
49191 060375025001016, District 4
49192 060375025001017, District 4
49193 060375025002000, District 4
49194 060375025002001, District 4
49195 060375025002002, District 4
49196 060375025002003, District 4
49197 060375025002004, District 4
49198 060375025002005, District 4
49199 060375025002006, District 4
49200 060375025002007, District 4
49201 060375025002008, District 4
49202 060375025002009, District 4
49203 060375025002010, District 4
49204 060375025002011, District 4
49205 060375025002012, District 4
49206 060375025002013, District 4
49207 060375025002014, District 4
49208 060375025002015, District 4
49209 060375025002016, District 4

49210 060375025002017, District 4
49211 060375025002018, District 4
49212 060375025002019, District 4
49213 060375025002020, District 4
49214 060375025002021, District 4
49215 060375025002022, District 4
49216 060375025002023, District 4
49217 060375025002024, District 4
49218 060375025002025, District 4
49219 060375025002026, District 4
49220 060375025002027, District 4
49221 060375025002028, District 4
49222 060375025002029, District 4
49223 060375025002030, District 4
49224 060375025002031, District 4
49225 060375025002032, District 4
49226 060375025002033, District 4
49227 060375025002034, District 4
49228 060375025002035, District 4
49229 060375025002036, District 4
49230 060375025002037, District 4
49231 060375025002038, District 4
49232 060375025002039, District 4
49233 060375025002040, District 4
49234 060375026021000, District 4
49235 060375026021001, District 4
49236 060375026021002, District 4
49237 060375026021003, District 4
49238 060375026021004, District 4
49239 060375026021005, District 4
49240 060375026021006, District 4
49241 060375026021007, District 4
49242 060375026021008, District 4
49243 060375026021009, District 4
49244 060375026021010, District 4
49245 060375026021011, District 4
49246 060375026021012, District 4
49247 060375026021013, District 4
49248 060375026021014, District 4
49249 060375026021015, District 4
49250 060375026021016, District 4
49251 060375026022000, District 4
49252 060375026022001, District 4
49253 060375026022002, District 4
49254 060375026022003, District 4
49255 060375026022004, District 4
49256 060375026022005, District 4

49257 060375026022006, District 4
49258 060375026022007, District 4
49259 060375026022008, District 4
49260 060375026022009, District 4
49261 060375026022010, District 4
49262 060375026022011, District 4
49263 060375026022012, District 4
49264 060375026023000, District 4
49265 060375026023001, District 4
49266 060375026023002, District 4
49267 060375026023003, District 4
49268 060375026023004, District 4
49269 060375026023005, District 4
49270 060375026023006, District 4
49271 060375026023007, District 4
49272 060375026023008, District 4
49273 060375026023009, District 4
49274 060375026023010, District 4
49275 060375026031000, District 4
49276 060375026031001, District 4
49277 060375026031002, District 4
49278 060375026031003, District 4
49279 060375026031004, District 4
49280 060375026031005, District 4
49281 060375026031006, District 4
49282 060375026031007, District 4
49283 060375026031008, District 4
49284 060375026031009, District 4
49285 060375026031010, District 4
49286 060375026031011, District 4
49287 060375026031012, District 4
49288 060375026031013, District 4
49289 060375026031014, District 4
49290 060375026032000, District 4
49291 060375026032001, District 4
49292 060375026032002, District 4
49293 060375026032003, District 4
49294 060375026032004, District 4
49295 060375026032005, District 4
49296 060375026032006, District 4
49297 060375026032007, District 4
49298 060375026041000, District 4
49299 060375026041001, District 4
49300 060375026041002, District 4
49301 060375026041003, District 4
49302 060375026041004, District 4
49303 060375026041005, District 4

49304 060375026041006, District 4
49305 060375026041007, District 4
49306 060375026041008, District 4
49307 060375026041009, District 4
49308 060375026041010, District 4
49309 060375026041011, District 4
49310 060375026041012, District 4
49311 060375026041013, District 4
49312 060375026041014, District 4
49313 060375026042000, District 4
49314 060375026042001, District 4
49315 060375026042002, District 4
49316 060375026042003, District 4
49317 060375026042004, District 4
49318 060375026042005, District 4
49319 060375026042006, District 4
49320 060375026042007, District 4
49321 060375026042008, District 4
49322 060375026042009, District 4
49323 060375026042010, District 4
49324 060375026042011, District 4
49325 060375026043000, District 4
49326 060375026043001, District 4
49327 060375026043002, District 4
49328 060375026043003, District 4
49329 060375026043004, District 4
49330 060375026043005, District 4
49331 060375026043006, District 4
49332 060375026043007, District 4
49333 060375026043008, District 4
49334 060375026043009, District 4
49335 060375026043010, District 4
49336 060375027001000, District 4
49337 060375027001001, District 4
49338 060375027001002, District 4
49339 060375027001003, District 4
49340 060375027001004, District 4
49341 060375027001005, District 4
49342 060375027001006, District 4
49343 060375027001007, District 4
49344 060375027001008, District 4
49345 060375027001009, District 4
49346 060375027001010, District 4
49347 060375027001011, District 4
49348 060375027001012, District 4
49349 060375027001013, District 4
49350 060375027001014, District 4

49351 060375027001015, District 4
49352 060375027001016, District 4
49353 060375027001017, District 4
49354 060375027001018, District 4
49355 060375027001019, District 4
49356 060375027001020, District 4
49357 060375027001021, District 4
49358 060375027001022, District 4
49359 060375027001023, District 4
49360 060375027001024, District 4
49361 060375027001025, District 4
49362 060375027001026, District 4
49363 060375027001027, District 4
49364 060375027002000, District 4
49365 060375027002001, District 4
49366 060375027002002, District 4
49367 060375027002003, District 4
49368 060375027002004, District 4
49369 060375027002005, District 4
49370 060375027002006, District 4
49371 060375027002007, District 4
49372 060375027002008, District 4
49373 060375027002009, District 4
49374 060375027002010, District 4
49375 060375027002011, District 4
49376 060375027002012, District 4
49377 060375027002013, District 4
49378 060375027002014, District 4
49379 060375027002015, District 4
49380 060375027002016, District 4
49381 060375027002017, District 4
49382 060375027002018, District 4
49383 060375027003000, District 4
49384 060375027003001, District 4
49385 060375027003002, District 4
49386 060375027003003, District 4
49387 060375027003004, District 4
49388 060375027003005, District 4
49389 060375027003006, District 4
49390 060375027003007, District 4
49391 060375027003008, District 4
49392 060375027003009, District 4
49393 060375027003010, District 4
49394 060375027003011, District 4
49395 060375027003012, District 4
49396 060375027003013, District 4
49397 060375027003014, District 4

49398 060375027003015, District 4
49399 060375027004000, District 4
49400 060375027004001, District 4
49401 060375027004002, District 4
49402 060375027004003, District 4
49403 060375027004004, District 4
49404 060375027004005, District 4
49405 060375027004006, District 4
49406 060375027004007, District 4
49407 060375027004008, District 4
49408 060375027004009, District 4
49409 060375027004010, District 4
49410 060375027004011, District 4
49411 060375027004012, District 4
49412 060375027004013, District 4
49413 060375027004014, District 4
49414 060375027004015, District 4
49415 060375027004016, District 4
49416 060375027004017, District 4
49417 060375027004018, District 4
49418 060375027004019, District 4
49419 060375027004020, District 4
49420 060375027004021, District 4
49421 060375027004022, District 4
49422 060375027004023, District 4
49423 060375027004024, District 4
49424 060375027004025, District 4
49425 060375027004026, District 4
49426 060375027004027, District 4
49427 060375027004028, District 4
49428 060375027004029, District 4
49429 060375027004030, District 4
49430 060375027004031, District 4
49431 060375027004032, District 4
49432 060375027004033, District 4
49433 060375027004034, District 4
49434 060375027004035, District 4
49435 060375027004036, District 4
49436 060375027004037, District 4
49437 060375027004038, District 4
49438 060375027004039, District 4
49439 060375027004040, District 4
49440 060375027004041, District 4
49441 060375027004042, District 4
49442 060375027004043, District 4
49443 060375027004044, District 4
49444 060375027004045, District 4

49445 060375027004046, District 4
49446 060375027004047, District 4
49447 060375027004048, District 4
49448 060375027004049, District 4
49449 060375027004050, District 4
49450 060375027004051, District 4
49451 060375027004052, District 4
49452 060375027004053, District 4
49453 060375027004054, District 4
49454 060375027004055, District 4
49455 060375027004056, District 4
49456 060375027004057, District 4
49457 060375027004058, District 4
49458 060375027004059, District 4
49459 060375027004060, District 4
49460 060375027004061, District 4
49461 060375027004062, District 4
49462 060375027004063, District 4
49463 060375027004064, District 4
49464 060375027004065, District 4
49465 060375027004066, District 4
49466 060375027004067, District 4
49467 060375027004068, District 4
49468 060375027004069, District 4
49469 060375027004070, District 4
49470 060375027004071, District 4
49471 060375027004072, District 4
49472 060375027004073, District 4
49473 060375027004074, District 4
49474 060375027004075, District 4
49475 060375027004076, District 4
49476 060375027004077, District 4
49477 060375027004078, District 4
49478 060375027004079, District 4
49479 060375028011000, District 4
49480 060375028011001, District 4
49481 060375028011002, District 4
49482 060375028011003, District 4
49483 060375028011004, District 4
49484 060375028011005, District 4
49485 060375028011006, District 4
49486 060375028011007, District 4
49487 060375028011008, District 4
49488 060375028011009, District 4
49489 060375028011010, District 4
49490 060375028011011, District 4
49491 060375028011012, District 4

49492 060375028011013, District 4
49493 060375028011014, District 4
49494 060375028011015, District 4
49495 060375028011016, District 4
49496 060375028011017, District 4
49497 060375028012000, District 4
49498 060375028012001, District 4
49499 060375028012002, District 4
49500 060375028012003, District 4
49501 060375028012004, District 4
49502 060375028012005, District 4
49503 060375028012006, District 4
49504 060375028012007, District 4
49505 060375028012008, District 4
49506 060375028012009, District 4
49507 060375028012010, District 4
49508 060375028012011, District 4
49509 060375028012012, District 4
49510 060375028012013, District 4
49511 060375028012014, District 4
49512 060375028012015, District 4
49513 060375028012016, District 4
49514 060375028013000, District 4
49515 060375028013001, District 4
49516 060375028013002, District 4
49517 060375028013003, District 4
49518 060375028013004, District 4
49519 060375028013005, District 4
49520 060375028013006, District 4
49521 060375028013007, District 4
49522 060375028013008, District 4
49523 060375028013009, District 4
49524 060375028013010, District 4
49525 060375028013011, District 4
49526 060375028013012, District 4
49527 060375028014000, District 4
49528 060375028014001, District 4
49529 060375028014002, District 4
49530 060375028014003, District 4
49531 060375028014004, District 4
49532 060375028014005, District 4
49533 060375028014006, District 4
49534 060375028014007, District 4
49535 060375028014008, District 4
49536 060375028014009, District 4
49537 060375028014010, District 4
49538 060375028014011, District 4

49539 060375028014012, District 4
49540 060375028014013, District 4
49541 060375028014014, District 4
49542 060375028014015, District 4
49543 060375028015000, District 4
49544 060375028015001, District 4
49545 060375028015002, District 4
49546 060375028015003, District 4
49547 060375028015004, District 4
49548 060375028015005, District 4
49549 060375028015006, District 4
49550 060375028015007, District 4
49551 060375028015008, District 4
49552 060375028015009, District 4
49553 060375028015010, District 4
49554 060375029011000, District 4
49555 060375029011001, District 4
49556 060375029011002, District 4
49557 060375029011003, District 4
49558 060375029011004, District 4
49559 060375029011005, District 4
49560 060375029011006, District 4
49561 060375029011007, District 4
49562 060375029011008, District 4
49563 060375029011009, District 4
49564 060375029011010, District 4
49565 060375029012000, District 4
49566 060375029012001, District 4
49567 060375029012002, District 4
49568 060375029012003, District 4
49569 060375029012004, District 4
49570 060375029012005, District 4
49571 060375029012006, District 4
49572 060375029012007, District 4
49573 060375029012008, District 4
49574 060375029012009, District 4
49575 060375029012010, District 4
49576 060375029012011, District 4
49577 060375029012012, District 4
49578 060375029012013, District 4
49579 060375029012014, District 4
49580 060375029012015, District 4
49581 060375029012016, District 4
49582 060375029012017, District 4
49583 060375029013000, District 4
49584 060375029013001, District 4
49585 060375029013002, District 4

49586 060375029013003, District 4
49587 060375029013004, District 4
49588 060375029013005, District 4
49589 060375029013006, District 4
49590 060375029013007, District 4
49591 060375029013008, District 4
49592 060375029013009, District 4
49593 060375030001000, District 4
49594 060375030001001, District 4
49595 060375030001002, District 4
49596 060375030001003, District 4
49597 060375030001004, District 4
49598 060375030001005, District 4
49599 060375030001006, District 4
49600 060375030001007, District 4
49601 060375030001008, District 4
49602 060375030001009, District 4
49603 060375030001010, District 4
49604 060375030001011, District 4
49605 060375030002000, District 4
49606 060375030002001, District 4
49607 060375030002002, District 4
49608 060375030002003, District 4
49609 060375030002004, District 4
49610 060375030002005, District 4
49611 060375030002006, District 4
49612 060375030002007, District 4
49613 060375030002008, District 4
49614 060375030002009, District 4
49615 060375030002010, District 4
49616 060375030002011, District 4
49617 060375030002012, District 4
49618 060375030002013, District 4
49619 060375030002014, District 4
49620 060375030003000, District 4
49621 060375030003001, District 4
49622 060375030003002, District 4
49623 060375030003003, District 4
49624 060375030003004, District 4
49625 060375030003005, District 4
49626 060375030003006, District 4
49627 060375030004000, District 4
49628 060375030004001, District 4
49629 060375030004002, District 4
49630 060375030004003, District 4
49631 060375030004004, District 4
49632 060375030004005, District 4

49633 060375031031000, District 4
49634 060375031031001, District 4
49635 060375031031002, District 4
49636 060375031031003, District 4
49637 060375031031004, District 4
49638 060375031031005, District 4
49639 060375031031006, District 4
49640 060375031031007, District 4
49641 060375031031008, District 4
49642 060375031032000, District 4
49643 060375031032001, District 4
49644 060375031032002, District 4
49645 060375031032003, District 4
49646 060375031032004, District 4
49647 060375031032005, District 4
49648 060375031032006, District 4
49649 060375031032007, District 4
49650 060375031032008, District 4
49651 060375031033000, District 4
49652 060375031033001, District 4
49653 060375031033002, District 4
49654 060375031033003, District 4
49655 060375031034000, District 4
49656 060375031034001, District 4
49657 060375031034002, District 4
49658 060375031034003, District 4
49659 060375031034004, District 4
49660 060375031034005, District 4
49661 060375031034006, District 4
49662 060375031034007, District 4
49663 060375031041000, District 4
49664 060375031041001, District 4
49665 060375031041002, District 4
49666 060375031041003, District 4
49667 060375031041004, District 4
49668 060375031041005, District 4
49669 060375031041006, District 4
49670 060375031041007, District 4
49671 060375031041008, District 4
49672 060375031041009, District 4
49673 060375031041010, District 4
49674 060375031041011, District 4
49675 060375031041012, District 4
49676 060375031041013, District 4
49677 060375031041014, District 4
49678 060375031041015, District 4
49679 060375031041016, District 4

49680 060375031041017, District 4
49681 060375031041018, District 4
49682 060375031041019, District 4
49683 060375031041020, District 4
49684 060375031041021, District 4
49685 060375031041022, District 4
49686 060375031041023, District 4
49687 060375031041024, District 4
49688 060375031051000, District 4
49689 060375031051001, District 4
49690 060375031051002, District 4
49691 060375031051003, District 4
49692 060375031051004, District 4
49693 060375031051005, District 4
49694 060375031051006, District 4
49695 060375031051007, District 4
49696 060375031051008, District 4
49697 060375031051009, District 4
49698 060375031051010, District 4
49699 060375031051011, District 4
49700 060375031051012, District 4
49701 060375031051013, District 4
49702 060375031051014, District 4
49703 060375031051015, District 4
49704 060375031052000, District 4
49705 060375031052001, District 4
49706 060375031052002, District 4
49707 060375031052003, District 4
49708 060375031052004, District 4
49709 060375031052005, District 4
49710 060375031052006, District 4
49711 060375031052007, District 4
49712 060375031052008, District 4
49713 060375031052009, District 4
49714 060375031052010, District 4
49715 060375031052011, District 4
49716 060375031052012, District 4
49717 060375031061000, District 4
49718 060375031061001, District 4
49719 060375031061002, District 4
49720 060375031061003, District 4
49721 060375031061004, District 4
49722 060375031061005, District 4
49723 060375031061006, District 4
49724 060375031061007, District 4
49725 060375031061008, District 4
49726 060375031061009, District 4

49727 060375031061010, District 4
49728 060375031061011, District 4
49729 060375031062000, District 4
49730 060375031062001, District 4
49731 060375031062002, District 4
49732 060375031062003, District 4
49733 060375031062004, District 4
49734 060375031062005, District 4
49735 060375031062006, District 4
49736 060375031062007, District 4
49737 060375031062008, District 4
49738 060375031063000, District 4
49739 060375031063001, District 4
49740 060375031063002, District 4
49741 060375031063003, District 4
49742 060375031063004, District 4
49743 060375031063005, District 4
49744 060375031063006, District 4
49745 060375031063007, District 4
49746 060375031063008, District 4
49747 060375031063009, District 4
49748 060375031063010, District 4
49749 060375031063011, District 4
49750 060375031063012, District 4
49751 060375032011000, District 4
49752 060375032011001, District 4
49753 060375032011002, District 4
49754 060375032011003, District 4
49755 060375032011004, District 4
49756 060375032011005, District 4
49757 060375032011006, District 4
49758 060375032011007, District 4
49759 060375032011008, District 4
49760 060375032011009, District 4
49761 060375032011010, District 4
49762 060375032011011, District 4
49763 060375032011012, District 4
49764 060375032011013, District 4
49765 060375032012000, District 4
49766 060375032012001, District 4
49767 060375032012002, District 4
49768 060375032012003, District 4
49769 060375032012004, District 4
49770 060375032012005, District 4
49771 060375032012006, District 4
49772 060375032012007, District 4
49773 060375032012008, District 4

49774 060375032012009, District 4
49775 060375032012010, District 4
49776 060375032013000, District 4
49777 060375032013001, District 4
49778 060375032013002, District 4
49779 060375032013003, District 4
49780 060375032013004, District 4
49781 060375032013005, District 4
49782 060375032013006, District 4
49783 060375032013007, District 4
49784 060375032021000, District 4
49785 060375032021001, District 4
49786 060375032021002, District 4
49787 060375032021003, District 4
49788 060375032021004, District 4
49789 060375032021005, District 4
49790 060375032021006, District 4
49791 060375032021007, District 4
49792 060375032021008, District 4
49793 060375032021009, District 4
49794 060375032021010, District 4
49795 060375032021011, District 4
49796 060375032022000, District 4
49797 060375032022001, District 4
49798 060375032022002, District 4
49799 060375032022003, District 4
49800 060375032022004, District 4
49801 060375032022005, District 4
49802 060375032022006, District 4
49803 060375032022007, District 4
49804 060375032023000, District 4
49805 060375032023001, District 4
49806 060375032023002, District 4
49807 060375032023003, District 4
49808 060375032023004, District 4
49809 060375032023005, District 4
49810 060375033011000, District 4
49811 060375033011001, District 4
49812 060375033011002, District 4
49813 060375033011003, District 4
49814 060375033011004, District 4
49815 060375033011005, District 4
49816 060375033011006, District 4
49817 060375033011007, District 4
49818 060375033011008, District 4
49819 060375033011009, District 4
49820 060375033011010, District 4

49821 060375033011011, District 4
49822 060375033011012, District 4
49823 060375033011013, District 4
49824 060375033012000, District 4
49825 060375033012001, District 4
49826 060375033012002, District 4
49827 060375033012003, District 4
49828 060375033012004, District 4
49829 060375033012005, District 4
49830 060375033012006, District 4
49831 060375033012007, District 4
49832 060375033012008, District 4
49833 060375033012009, District 4
49834 060375033012010, District 4
49835 060375033012011, District 4
49836 060375033012012, District 4
49837 060375033012013, District 4
49838 060375033013000, District 4
49839 060375033013001, District 4
49840 060375033013002, District 4
49841 060375033013003, District 4
49842 060375033013004, District 4
49843 060375033013005, District 4
49844 060375033013006, District 4
49845 060375033013007, District 4
49846 060375033013008, District 4
49847 060375033013009, District 4
49848 060375033013010, District 4
49849 060375033013011, District 4
49850 060375033013012, District 4
49851 060375033013013, District 4
49852 060375033013014, District 4
49853 060375033013015, District 4
49854 060375033013016, District 4
49855 060375033013017, District 4
49856 060375033013018, District 4
49857 060375033013019, District 4
49858 060375033013020, District 4
49859 060375033013021, District 4
49860 060375033021000, District 4
49861 060375033021001, District 4
49862 060375033021002, District 4
49863 060375033021003, District 4
49864 060375033021004, District 4
49865 060375033021005, District 4
49866 060375033021006, District 4
49867 060375033021007, District 4

49868 060375033021008, District 4
49869 060375033021009, District 4
49870 060375033021010, District 4
49871 060375033021011, District 4
49872 060375033021012, District 4
49873 060375033021013, District 4
49874 060375033021014, District 4
49875 060375033021015, District 4
49876 060375033021016, District 4
49877 060375033022000, District 4
49878 060375033022001, District 4
49879 060375033022002, District 4
49880 060375033022003, District 4
49881 060375033022004, District 4
49882 060375033022005, District 4
49883 060375033022006, District 4
49884 060375033022007, District 4
49885 060375033022008, District 4
49886 060375033022009, District 4
49887 060375033022010, District 4
49888 060375033023000, District 4
49889 060375033023001, District 4
49890 060375033023002, District 4
49891 060375033023003, District 4
49892 060375033023004, District 4
49893 060375033023005, District 4
49894 060375033023006, District 4
49895 060375033023007, District 4
49896 060375033023008, District 4
49897 060375033023009, District 4
49898 060375033023010, District 4
49899 060375034011000, District 4
49900 060375034011001, District 4
49901 060375034011002, District 4
49902 060375034011003, District 4
49903 060375034011004, District 4
49904 060375034011005, District 4
49905 060375034011006, District 4
49906 060375034011007, District 4
49907 060375034011008, District 4
49908 060375034011009, District 4
49909 060375034012000, District 4
49910 060375034012001, District 4
49911 060375034012002, District 4
49912 060375034012003, District 4
49913 060375034012004, District 4
49914 060375034012005, District 4

49915 060375034012006, District 4
49916 060375034012007, District 4
49917 060375034012008, District 4
49918 060375034012009, District 4
49919 060375034012010, District 4
49920 060375034012011, District 4
49921 060375034012012, District 4
49922 060375034012013, District 4
49923 060375034012014, District 4
49924 060375034012015, District 4
49925 060375034012016, District 4
49926 060375034012017, District 4
49927 060375034012018, District 4
49928 060375034012019, District 4
49929 060375034012020, District 4
49930 060375034012021, District 4
49931 060375034012022, District 4
49932 060375034013000, District 4
49933 060375034013001, District 4
49934 060375034013002, District 4
49935 060375034013003, District 4
49936 060375034013004, District 4
49937 060375034013005, District 4
49938 060375034013006, District 4
49939 060375034013007, District 4
49940 060375034013008, District 4
49941 060375034013009, District 4
49942 060375034013010, District 4
49943 060375034013011, District 4
49944 060375034013012, District 4
49945 060375034013013, District 4
49946 060375034014000, District 4
49947 060375034014001, District 4
49948 060375034014002, District 4
49949 060375034014003, District 4
49950 060375034014004, District 4
49951 060375034014005, District 4
49952 060375034014006, District 4
49953 060375034014007, District 4
49954 060375034014008, District 4
49955 060375034014009, District 4
49956 060375034014010, District 4
49957 060375034015000, District 4
49958 060375034015001, District 4
49959 060375034015002, District 4
49960 060375034015003, District 4
49961 060375034015004, District 4

49962 060375034015005, District 4
49963 060375034015006, District 4
49964 060375034015007, District 4
49965 060375034021000, District 4
49966 060375034021001, District 4
49967 060375034021002, District 4
49968 060375034021003, District 4
49969 060375034021004, District 4
49970 060375034021005, District 4
49971 060375034021006, District 4
49972 060375034021007, District 4
49973 060375034021008, District 4
49974 060375034021009, District 4
49975 060375034021010, District 4
49976 060375034021011, District 4
49977 060375034021012, District 4
49978 060375034022000, District 4
49979 060375034022001, District 4
49980 060375034022002, District 4
49981 060375034022003, District 4
49982 060375034022004, District 4
49983 060375034022005, District 4
49984 060375034022006, District 4
49985 060375034022007, District 4
49986 060375034022008, District 4
49987 060375034022009, District 4
49988 060375034022010, District 4
49989 060375034022011, District 4
49990 060375034022012, District 4
49991 060375034023000, District 4
49992 060375034023001, District 4
49993 060375034023002, District 4
49994 060375034023003, District 4
49995 060375034023004, District 4
49996 060375034023005, District 4
49997 060375034023006, District 4
49998 060375034023007, District 4
49999 060375034023008, District 4
50000 060375034023009, District 4
50001 060375035011000, District 4
50002 060375035011001, District 4
50003 060375035011002, District 4
50004 060375035011003, District 4
50005 060375035011004, District 4
50006 060375035011005, District 4
50007 060375035011006, District 4
50008 060375035011007, District 4

50009 060375035011008, District 4
50010 060375035011009, District 4
50011 060375035011010, District 4
50012 060375035011011, District 4
50013 060375035011012, District 4
50014 060375035011013, District 4
50015 060375035011014, District 4
50016 060375035011015, District 4
50017 060375035012000, District 4
50018 060375035012001, District 4
50019 060375035012002, District 4
50020 060375035012003, District 4
50021 060375035012004, District 4
50022 060375035012005, District 4
50023 060375035012006, District 4
50024 060375035012007, District 4
50025 060375035012008, District 4
50026 060375035012009, District 4
50027 060375035012010, District 4
50028 060375035012011, District 4
50029 060375035012012, District 4
50030 060375035012013, District 4
50031 060375035012014, District 4
50032 060375035013000, District 4
50033 060375035013001, District 4
50034 060375035013002, District 4
50035 060375035013003, District 4
50036 060375035013004, District 4
50037 060375035013005, District 4
50038 060375035013006, District 4
50039 060375035013007, District 4
50040 060375035013008, District 4
50041 060375035013009, District 4
50042 060375035013010, District 4
50043 060375035013011, District 4
50044 060375035013012, District 4
50045 060375035013013, District 4
50046 060375035013014, District 4
50047 060375035013015, District 4
50048 060375035013016, District 4
50049 060375035021000, District 4
50050 060375035021001, District 4
50051 060375035021002, District 4
50052 060375035021003, District 4
50053 060375035021004, District 4
50054 060375035021005, District 4
50055 060375035021006, District 4

50056 060375035021007, District 4
50057 060375035021008, District 4
50058 060375035021009, District 4
50059 060375035021010, District 4
50060 060375035021011, District 4
50061 060375035021012, District 4
50062 060375035021013, District 4
50063 060375035021014, District 4
50064 060375035022000, District 4
50065 060375035022001, District 4
50066 060375035022002, District 4
50067 060375035022003, District 4
50068 060375035022004, District 4
50069 060375035022005, District 4
50070 060375035022006, District 4
50071 060375035022007, District 4
50072 060375035022008, District 4
50073 060375035023000, District 4
50074 060375035023001, District 4
50075 060375035023002, District 4
50076 060375035023003, District 4
50077 060375035023004, District 4
50078 060375035023005, District 4
50079 060375035023006, District 4
50080 060375035023007, District 4
50081 060375035023008, District 4
50082 060375035023009, District 4
50083 060375035023010, District 4
50084 060375035023011, District 4
50085 060375035023012, District 4
50086 060375035023013, District 4
50087 060375035023014, District 4
50088 060375035023015, District 4
50089 060375035023016, District 4
50090 060375035023017, District 4
50091 060375035023018, District 4
50092 060375035023019, District 4
50093 060375035023020, District 4
50094 060375035023021, District 4
50095 060375035023022, District 4
50096 060375036011000, District 4
50097 060375036011001, District 4
50098 060375036011002, District 4
50099 060375036011003, District 4
50100 060375036011004, District 4
50101 060375036011005, District 4
50102 060375036011006, District 4

50103 060375036011007, District 4
50104 060375036011008, District 4
50105 060375036011009, District 4
50106 060375036012000, District 4
50107 060375036012001, District 4
50108 060375036012002, District 4
50109 060375036012003, District 4
50110 060375036012004, District 4
50111 060375036012005, District 4
50112 060375036012006, District 4
50113 060375036012007, District 4
50114 060375036012008, District 4
50115 060375036012009, District 4
50116 060375036012010, District 4
50117 060375036012011, District 4
50118 060375036012012, District 4
50119 060375036012013, District 4
50120 060375036013000, District 4
50121 060375036013001, District 4
50122 060375036013002, District 4
50123 060375036013003, District 4
50124 060375036013004, District 4
50125 060375036013005, District 4
50126 060375036013006, District 4
50127 060375036013007, District 4
50128 060375036013008, District 4
50129 060375036021000, District 4
50130 060375036021001, District 4
50131 060375036021002, District 4
50132 060375036021003, District 4
50133 060375036021004, District 4
50134 060375036021005, District 4
50135 060375036021006, District 4
50136 060375036021007, District 4
50137 060375036021008, District 4
50138 060375036022000, District 4
50139 060375036022001, District 4
50140 060375036022002, District 4
50141 060375036022003, District 4
50142 060375036022004, District 4
50143 060375036022005, District 4
50144 060375036022006, District 4
50145 060375036022007, District 4
50146 060375036022008, District 4
50147 060375036022009, District 4
50148 060375036022010, District 4
50149 060375036022011, District 4

50150 060375036022012, District 4
50151 060375036022013, District 4
50152 060375036022014, District 4
50153 060375036022015, District 4
50154 060375036022016, District 4
50155 060375036022017, District 4
50156 060375036022018, District 4
50157 060375036022019, District 4
50158 060375036022020, District 4
50159 060375036022021, District 4
50160 060375036022022, District 4
50161 060375036022023, District 4
50162 060375037011000, District 4
50163 060375037011001, District 4
50164 060375037011002, District 4
50165 060375037011003, District 4
50166 060375037011004, District 4
50167 060375037011005, District 4
50168 060375037011006, District 4
50169 060375037011007, District 4
50170 060375037011008, District 4
50171 060375037011009, District 4
50172 060375037011010, District 4
50173 060375037011011, District 4
50174 060375037011012, District 4
50175 060375037011013, District 4
50176 060375037011014, District 4
50177 060375037011015, District 4
50178 060375037012000, District 4
50179 060375037012001, District 4
50180 060375037012002, District 4
50181 060375037012003, District 4
50182 060375037012004, District 4
50183 060375037012005, District 4
50184 060375037012006, District 4
50185 060375037012007, District 4
50186 060375037012008, District 4
50187 060375037012009, District 4
50188 060375037012010, District 4
50189 060375037012011, District 4
50190 060375037012012, District 4
50191 060375037012013, District 4
50192 060375037012014, District 4
50193 060375037021000, District 4
50194 060375037021001, District 4
50195 060375037021002, District 4
50196 060375037021003, District 4

50197 060375037021004, District 4
50198 060375037021005, District 4
50199 060375037021006, District 4
50200 060375037021007, District 4
50201 060375037021008, District 4
50202 060375037021009, District 4
50203 060375037021010, District 4
50204 060375037021011, District 4
50205 060375037021012, District 4
50206 060375037021013, District 4
50207 060375037021014, District 4
50208 060375037021015, District 4
50209 060375037021016, District 4
50210 060375037021017, District 4
50211 060375037021018, District 4
50212 060375037021019, District 4
50213 060375037021020, District 4
50214 060375037021021, District 4
50215 060375037021022, District 4
50216 060375037021023, District 4
50217 060375037021024, District 4
50218 060375037021025, District 4
50219 060375037022000, District 4
50220 060375037022001, District 4
50221 060375037022002, District 4
50222 060375037022003, District 4
50223 060375037022004, District 4
50224 060375037022005, District 4
50225 060375037022006, District 4
50226 060375037022007, District 4
50227 060375037022008, District 4
50228 060375037022009, District 4
50229 060375037022010, District 4
50230 060375037022011, District 4
50231 060375037022012, District 4
50232 060375037022013, District 4
50233 060375037022014, District 4
50234 060375037022015, District 4
50235 060375037022016, District 4
50236 060375037022017, District 4
50237 060375037022018, District 4
50238 060375037022019, District 4
50239 060375037041000, District 4
50240 060375037041001, District 4
50241 060375037041002, District 4
50242 060375037041003, District 4
50243 060375037041004, District 4

50244 060375037041005, District 4
50245 060375037041006, District 4
50246 060375037041007, District 4
50247 060375037041008, District 4
50248 060375037041009, District 4
50249 060375037041010, District 4
50250 060375037041011, District 4
50251 060375037041012, District 4
50252 060375037042000, District 4
50253 060375037042001, District 4
50254 060375037042002, District 4
50255 060375037042003, District 4
50256 060375037042004, District 4
50257 060375037042005, District 4
50258 060375037042006, District 4
50259 060375037042007, District 4
50260 060375037042008, District 4
50261 060375037042009, District 4
50262 060375037042010, District 4
50263 060375037051000, District 4
50264 060375037051001, District 4
50265 060375037051002, District 4
50266 060375037051003, District 4
50267 060375037051004, District 4
50268 060375037051005, District 4
50269 060375037051006, District 4
50270 060375037051007, District 4
50271 060375037051008, District 4
50272 060375037051009, District 4
50273 060375037051010, District 4
50274 060375037051011, District 4
50275 060375037051012, District 4
50276 060375037051013, District 4
50277 060375037051014, District 4
50278 060375037051015, District 4
50279 060375037051016, District 4
50280 060375037051017, District 4
50281 060375037051018, District 4
50282 060375037051019, District 4
50283 060375037052000, District 4
50284 060375037052001, District 4
50285 060375037052002, District 4
50286 060375037052003, District 4
50287 060375037052004, District 4
50288 060375037052005, District 4
50289 060375037052006, District 4
50290 060375037052007, District 4

50291 060375037052008, District 4
50292 060375037052009, District 4
50293 060375037052010, District 4
50294 060375037052011, District 4
50295 060375037052012, District 4
50296 060375038011000, District 4
50297 060375038011001, District 4
50298 060375038011002, District 4
50299 060375038011003, District 4
50300 060375038011004, District 4
50301 060375038011005, District 4
50302 060375038011006, District 4
50303 060375038011007, District 4
50304 060375038011008, District 4
50305 060375038011009, District 4
50306 060375038011010, District 4
50307 060375038011011, District 4
50308 060375038011012, District 4
50309 060375038011013, District 4
50310 060375038011014, District 4
50311 060375038011015, District 4
50312 060375038011016, District 4
50313 060375038012000, District 4
50314 060375038012001, District 4
50315 060375038012002, District 4
50316 060375038012003, District 4
50317 060375038012004, District 4
50318 060375038012005, District 4
50319 060375038012006, District 4
50320 060375038012007, District 4
50321 060375038012008, District 4
50322 060375038013000, District 4
50323 060375038013001, District 4
50324 060375038013002, District 4
50325 060375038013003, District 4
50326 060375038013004, District 4
50327 060375038013005, District 4
50328 060375038013006, District 4
50329 060375038013007, District 4
50330 060375038013008, District 4
50331 060375038013009, District 4
50332 060375038013010, District 4
50333 060375038013011, District 4
50334 060375038013012, District 4
50335 060375038013013, District 4
50336 060375038013014, District 4
50337 060375038013015, District 4

50338 060375038013016, District 4
50339 060375038013017, District 4
50340 060375038021000, District 4
50341 060375038021001, District 4
50342 060375038021002, District 4
50343 060375038021003, District 4
50344 060375038021004, District 4
50345 060375038021005, District 4
50346 060375038021006, District 4
50347 060375038021007, District 4
50348 060375038021008, District 4
50349 060375038021009, District 4
50350 060375038021010, District 4
50351 060375038022000, District 4
50352 060375038022001, District 4
50353 060375038022002, District 4
50354 060375038022003, District 4
50355 060375038022004, District 4
50356 060375038022005, District 4
50357 060375038022006, District 4
50358 060375038022007, District 4
50359 060375038022008, District 4
50360 060375038023000, District 4
50361 060375038023001, District 4
50362 060375038023002, District 4
50363 060375038023003, District 4
50364 060375038023004, District 4
50365 060375038023005, District 4
50366 060375038023006, District 4
50367 060375038023007, District 4
50368 060375038023008, District 4
50369 060375038023009, District 4
50370 060375038023010, District 4
50371 060375038023011, District 4
50372 060375038023012, District 4
50373 060375038023013, District 4
50374 060375038023014, District 4
50375 060375038023015, District 4
50376 060375038023016, District 4
50377 060375038023017, District 4
50378 060375038023018, District 4
50379 060375038023019, District 4
50380 060375038023020, District 4
50381 060375038023021, District 4
50382 060375038023022, District 4
50383 060375038023023, District 4
50384 060375038023024, District 4

50385 060375038023025, District 4
50386 060375038023026, District 4
50387 060375038023027, District 4
50388 060375039011000, District 4
50389 060375039011001, District 4
50390 060375039011002, District 4
50391 060375039011003, District 4
50392 060375039011004, District 4
50393 060375039011005, District 4
50394 060375039011006, District 4
50395 060375039011007, District 4
50396 060375039011008, District 4
50397 060375039011009, District 4
50398 060375039011010, District 4
50399 060375039011011, District 4
50400 060375039012000, District 4
50401 060375039012001, District 4
50402 060375039012002, District 4
50403 060375039012003, District 4
50404 060375039012004, District 4
50405 060375039012005, District 4
50406 060375039012006, District 4
50407 060375039012007, District 4
50408 060375039012008, District 4
50409 060375039012009, District 4
50410 060375039012010, District 4
50411 060375039012011, District 4
50412 060375039012012, District 4
50413 060375039012013, District 4
50414 060375039012014, District 4
50415 060375039012015, District 4
50416 060375039012016, District 4
50417 060375039012017, District 4
50418 060375039012018, District 4
50419 060375039012019, District 4
50420 060375039012020, District 4
50421 060375039012021, District 4
50422 060375039012022, District 4
50423 060375039012023, District 4
50424 060375039012024, District 4
50425 060375039012025, District 4
50426 060375039021000, District 4
50427 060375039021001, District 4
50428 060375039021002, District 4
50429 060375039021003, District 4
50430 060375039021004, District 4
50431 060375039021005, District 4

50432 060375039021006, District 4
50433 060375039021007, District 4
50434 060375039021008, District 4
50435 060375039021009, District 4
50436 060375039021010, District 4
50437 060375039021011, District 4
50438 060375039021012, District 4
50439 060375039021013, District 4
50440 060375039021014, District 4
50441 060375039021015, District 4
50442 060375039021016, District 4
50443 060375039021017, District 4
50444 060375039021018, District 4
50445 060375039022000, District 4
50446 060375039022001, District 4
50447 060375039022002, District 4
50448 060375039022003, District 4
50449 060375039022004, District 4
50450 060375039022005, District 4
50451 060375039022006, District 4
50452 060375039022007, District 4
50453 060375039022008, District 4
50454 060375039022009, District 4
50455 060375039022010, District 4
50456 060375039022011, District 4
50457 060375039022012, District 4
50458 060375039022013, District 4
50459 060375039023000, District 4
50460 060375039023001, District 4
50461 060375039023002, District 4
50462 060375039023003, District 4
50463 060375039023004, District 4
50464 060375039023005, District 4
50465 060375039023006, District 4
50466 060375039023007, District 4
50467 060375039023008, District 4
50468 060375039023009, District 4
50469 060375039024000, District 4
50470 060375039024001, District 4
50471 060375039024002, District 4
50472 060375039024003, District 4
50473 060375039024004, District 4
50474 060375039024005, District 4
50475 060375039024006, District 4
50476 060375039024007, District 4
50477 060375039024008, District 4
50478 060375039024009, District 4

50479 060375039024010, District 4
50480 060375039024011, District 4
50481 060375039024012, District 4
50482 060375039024013, District 4
50483 060375039024014, District 4
50484 060375039024015, District 4
50485 060375039024016, District 4
50486 060375039024017, District 4
50487 060375039024018, District 4
50488 060375039024019, District 4
50489 060375039024020, District 4
50490 060375039024021, District 4
50491 060375039024022, District 4
50492 060375039024023, District 4
50493 060375039024024, District 4
50494 060375039024025, District 4
50495 060375039024026, District 4
50496 060375039024027, District 4
50497 060375039024028, District 4
50498 060375039024029, District 4
50499 060375039024030, District 4
50500 060375039024031, District 4
50501 060375039024032, District 4
50502 060375039024033, District 4
50503 060375039024034, District 4
50504 060375039024035, District 4
50505 060375039024036, District 4
50506 060375039024037, District 4
50507 060375039024038, District 4
50508 060375040011000, District 4
50509 060375040011001, District 4
50510 060375040011002, District 4
50511 060375040011003, District 4
50512 060375040011004, District 4
50513 060375040011005, District 4
50514 060375040011006, District 4
50515 060375040011007, District 4
50516 060375040011008, District 4
50517 060375040012000, District 4
50518 060375040012001, District 4
50519 060375040012002, District 4
50520 060375040012003, District 4
50521 060375040012004, District 4
50522 060375040012005, District 4
50523 060375040012006, District 4
50524 060375040013000, District 4
50525 060375040013001, District 4

50526 060375040013002, District 4
50527 060375040013003, District 4
50528 060375040013004, District 4
50529 060375040013005, District 4
50530 060375040013006, District 4
50531 060375040013007, District 4
50532 060375040013008, District 4
50533 060375040013009, District 4
50534 060375040013010, District 4
50535 060375040013011, District 4
50536 060375040013012, District 4
50537 060375040013013, District 4
50538 060375040013014, District 4
50539 060375040013015, District 4
50540 060375040013016, District 4
50541 060375040021000, District 4
50542 060375040021001, District 4
50543 060375040021002, District 4
50544 060375040021003, District 4
50545 060375040021004, District 4
50546 060375040021005, District 4
50547 060375040021006, District 4
50548 060375040021007, District 4
50549 060375040021008, District 4
50550 060375040021009, District 4
50551 060375040022000, District 4
50552 060375040022001, District 4
50553 060375040022002, District 4
50554 060375040022003, District 4
50555 060375040022004, District 4
50556 060375040022005, District 4
50557 060375040022006, District 4
50558 060375040022007, District 4
50559 060375040022008, District 4
50560 060375040022009, District 4
50561 060375040022010, District 4
50562 060375040022011, District 4
50563 060375040023000, District 4
50564 060375040023001, District 4
50565 060375040023002, District 4
50566 060375040023003, District 4
50567 060375040023004, District 4
50568 060375040023005, District 4
50569 060375040023006, District 4
50570 060375040023007, District 4
50571 060375040023008, District 4
50572 060375040023009, District 4

50573 060375040023010, District 4
50574 060375040023011, District 4
50575 060375040024000, District 4
50576 060375040024001, District 4
50577 060375040024002, District 4
50578 060375040024003, District 4
50579 060375040024004, District 4
50580 060375040024005, District 4
50581 060375040024006, District 4
50582 060375040025000, District 4
50583 060375040025001, District 4
50584 060375040025002, District 4
50585 060375040025003, District 4
50586 060375040025004, District 4
50587 060375040025005, District 4
50588 060375040025006, District 4
50589 060375040025007, District 4
50590 060375040025008, District 4
50591 060375040025009, District 4
50592 060375041011000, District 4
50593 060375041011001, District 4
50594 060375041011002, District 4
50595 060375041011003, District 4
50596 060375041011004, District 4
50597 060375041011005, District 4
50598 060375041011006, District 4
50599 060375041011007, District 4
50600 060375041011008, District 4
50601 060375041011009, District 4
50602 060375041011010, District 4
50603 060375041011011, District 4
50604 060375041011012, District 4
50605 060375041012000, District 4
50606 060375041012001, District 4
50607 060375041012002, District 4
50608 060375041012003, District 4
50609 060375041012004, District 4
50610 060375041012005, District 4
50611 060375041012006, District 4
50612 060375041012007, District 4
50613 060375041012008, District 4
50614 060375041012009, District 4
50615 060375041012010, District 4
50616 060375041013000, District 4
50617 060375041013001, District 4
50618 060375041013002, District 4
50619 060375041013003, District 4

50620 060375041013004, District 4
50621 060375041013005, District 4
50622 060375041013006, District 4
50623 060375041013007, District 4
50624 060375041013008, District 4
50625 060375041013009, District 4
50626 060375042001000, District 4
50627 060375042001001, District 4
50628 060375042001002, District 4
50629 060375042001003, District 4
50630 060375042001004, District 4
50631 060375042001005, District 4
50632 060375042001006, District 4
50633 060375042001007, District 4
50634 060375042001008, District 4
50635 060375042001009, District 4
50636 060375042001010, District 4
50637 060375042001011, District 4
50638 060375042001012, District 4
50639 060375042001013, District 4
50640 060375042001014, District 4
50641 060375042001015, District 4
50642 060375042001016, District 4
50643 060375042001017, District 4
50644 060375042001018, District 4
50645 060375042001019, District 4
50646 060375042001020, District 4
50647 060375042001021, District 4
50648 060375042001022, District 4
50649 060375042001023, District 4
50650 060375042001024, District 4
50651 060375042001025, District 4
50652 060375042001026, District 4
50653 060375042001027, District 4
50654 060375042001028, District 4
50655 060375042001029, District 4
50656 060375042001030, District 4
50657 060375042001031, District 4
50658 060375042001032, District 4
50659 060375042001033, District 4
50660 060375042001034, District 4
50661 060375042001035, District 4
50662 060375042001036, District 4
50663 060375042002000, District 4
50664 060375042002001, District 4
50665 060375042002002, District 4
50666 060375042002003, District 4

50667 060375042002004, District 4
50668 060375042002005, District 4
50669 060375042002006, District 4
50670 060375042002007, District 4
50671 060375042002008, District 4
50672 060375042002009, District 4
50673 060375042002010, District 4
50674 060375042002011, District 4
50675 060375042002012, District 4
50676 060375042002013, District 4
50677 060375042002014, District 4
50678 060375042002015, District 4
50679 060375042002016, District 4
50680 060375042002017, District 4
50681 060375042002018, District 4
50682 060375042002019, District 4
50683 060375042002020, District 4
50684 060375042002021, District 4
50685 060375042002022, District 4
50686 060375042002023, District 4
50687 060375042002024, District 4
50688 060375042002025, District 4
50689 060375042002026, District 4
50690 060375042002027, District 4
50691 060375042002028, District 4
50692 060375042002029, District 4
50693 060375042002030, District 4
50694 060375042002031, District 4
50695 060375042002032, District 4
50696 060375042002033, District 4
50697 060375042002034, District 4
50698 060375042002035, District 4
50699 060375042002036, District 4
50700 060375042002037, District 4
50701 060375042002038, District 4
50702 060375042002039, District 4
50703 060375042002040, District 4
50704 060375042002041, District 4
50705 060375042002042, District 4
50706 060375042002043, District 4
50707 060375042002044, District 4
50708 060375042002045, District 4
50709 060375042002046, District 4
50710 060375042002047, District 4
50711 060375042002048, District 4
50712 060375042002049, District 4
50713 060375042002050, District 4

50714 060375042002051, District 4
50715 060375042002052, District 4
50716 060375042002053, District 4
50717 060375042002054, District 4
50718 060375042002055, District 4
50719 060375042002056, District 4
50720 060375042002057, District 4
50721 060375042002058, District 4
50722 060375042002059, District 4
50723 060375042002060, District 4
50724 060375042002061, District 4
50725 060375042002062, District 4
50726 060375042002063, District 4
50727 060375042002064, District 4
50728 060375042002065, District 4
50729 060375042002066, District 4
50730 060375042002067, District 4
50731 060375042002068, District 4
50732 060375042002069, District 4
50733 060375042002070, District 4
50734 060375042002071, District 4
50735 060375042002072, District 4
50736 060375042002073, District 4
50737 060375042002074, District 4
50738 060375042002075, District 4
50739 060375042002076, District 4
50740 060375042002077, District 4
50741 060375042002078, District 4
50742 060375042002079, District 4
50743 060375042003000, District 4
50744 060375042003001, District 4
50745 060375042003002, District 4
50746 060375042003003, District 4
50747 060375042003004, District 4
50748 060375042003005, District 4
50749 060375042003006, District 4
50750 060375042003007, District 4
50751 060375042003008, District 4
50752 060375042003009, District 4
50753 060375042003010, District 4
50754 060375042003011, District 4
50755 060375042003012, District 4
50756 060375042003013, District 4
50757 060375042003014, District 4
50758 060375300051000, District 1
50759 060375300051001, District 1
50760 060375300051002, District 1

50761 060375300051003, District 1
50762 060375300051004, District 1
50763 060375300051005, District 1
50764 060375300051006, District 1
50765 060375300051007, District 1
50766 060375300051008, District 1
50767 060375300051009, District 1
50768 060375300051010, District 1
50769 060375300051011, District 1
50770 060375300051012, District 1
50771 060375300051013, District 1
50772 060375300051014, District 1
50773 060375300051015, District 1
50774 060375300051016, District 1
50775 060375300051017, District 1
50776 060375300051018, District 1
50777 060375300052000, District 1
50778 060375300052001, District 1
50779 060375300052002, District 1
50780 060375300052003, District 1
50781 060375300052004, District 1
50782 060375300052005, District 1
50783 060375300052006, District 1
50784 060375300052007, District 1
50785 060375300052008, District 1
50786 060375300052009, District 1
50787 060375300052010, District 1
50788 060375300052011, District 1
50789 060375300052012, District 1
50790 060375300052013, District 1
50791 060375300052014, District 1
50792 060375300052015, District 1
50793 060375300052016, District 1
50794 060375300052017, District 1
50795 060375300052018, District 1
50796 060375300052019, District 1
50797 060375300052020, District 1
50798 060375300052021, District 1
50799 060375300052022, District 1
50800 060375300052023, District 1
50801 060375300061000, District 1
50802 060375300061001, District 1
50803 060375300061002, District 1
50804 060375300061003, District 1
50805 060375300061004, District 1
50806 060375300061005, District 1
50807 060375300061006, District 1

50808 060375300061007, District 1
50809 060375300061008, District 1
50810 060375300061009, District 1
50811 060375300061010, District 1
50812 060375300061011, District 1
50813 060375300061012, District 1
50814 060375300061013, District 1
50815 060375300061014, District 1
50816 060375300061015, District 1
50817 060375300062000, District 1
50818 060375300062001, District 1
50819 060375300062002, District 1
50820 060375300062003, District 1
50821 060375300062004, District 1
50822 060375300062005, District 1
50823 060375300062006, District 1
50824 060375300062007, District 1
50825 060375300062008, District 1
50826 060375300062009, District 1
50827 060375300062010, District 1
50828 060375300062011, District 1
50829 060375300062012, District 1
50830 060375300071000, District 1
50831 060375300071001, District 1
50832 060375300071002, District 1
50833 060375300071003, District 1
50834 060375300071004, District 1
50835 060375300071005, District 1
50836 060375300071006, District 1
50837 060375300071007, District 1
50838 060375300071008, District 1
50839 060375300071009, District 1
50840 060375300071010, District 1
50841 060375300071011, District 1
50842 060375300071012, District 1
50843 060375300072000, District 1
50844 060375300072001, District 1
50845 060375300072002, District 1
50846 060375300072003, District 1
50847 060375300072004, District 1
50848 060375300072005, District 1
50849 060375300072006, District 1
50850 060375300072007, District 1
50851 060375300072008, District 1
50852 060375300072009, District 1
50853 060375300072010, District 1
50854 060375300072011, District 1

50855 060375300072012, District 1
50856 060375300072013, District 1
50857 060375300072014, District 1
50858 060375300072015, District 1
50859 060375300072016, District 1
50860 060375300073000, District 1
50861 060375300073001, District 1
50862 060375300073002, District 1
50863 060375300073003, District 1
50864 060375300073004, District 1
50865 060375300073005, District 1
50866 060375300073006, District 1
50867 060375300073007, District 1
50868 060375300073008, District 1
50869 060375300073009, District 1
50870 060375300073010, District 1
50871 060375300073011, District 1
50872 060375300073012, District 1
50873 060375300073013, District 1
50874 060375300073014, District 1
50875 060375300073015, District 1
50876 060375300073016, District 1
50877 060375300073017, District 1
50878 060375300073018, District 1
50879 060375300073019, District 1
50880 060375300073020, District 1
50881 060375300073021, District 1
50882 060375300073022, District 1
50883 060375300073023, District 1
50884 060375300074000, District 1
50885 060375300074001, District 1
50886 060375300074002, District 1
50887 060375300074003, District 1
50888 060375300074004, District 1
50889 060375300074005, District 1
50890 060375300074006, District 1
50891 060375300074007, District 1
50892 060375300074008, District 1
50893 060375300074009, District 1
50894 060375300074010, District 1
50895 060375300074011, District 1
50896 060375300074012, District 1
50897 060375300074013, District 1
50898 060375300074014, District 1
50899 060375300074015, District 1
50900 060375300074016, District 1
50901 060375300074017, District 1

50902 060375300074018, District 1
50903 060375301011000, District 1
50904 060375301011001, District 1
50905 060375301011002, District 1
50906 060375301011003, District 1
50907 060375301011004, District 1
50908 060375301011005, District 1
50909 060375301011006, District 1
50910 060375301011007, District 1
50911 060375301011008, District 1
50912 060375301011009, District 1
50913 060375301011010, District 1
50914 060375301012000, District 1
50915 060375301012001, District 1
50916 060375301012002, District 1
50917 060375301012003, District 1
50918 060375301012004, District 1
50919 060375301012005, District 1
50920 060375301012006, District 1
50921 060375301012007, District 1
50922 060375301012008, District 1
50923 060375301012009, District 1
50924 060375301012010, District 1
50925 060375301012011, District 1
50926 060375301012012, District 1
50927 060375301012013, District 1
50928 060375301012014, District 1
50929 060375301012015, District 1
50930 060375301013000, District 1
50931 060375301013001, District 1
50932 060375301013002, District 1
50933 060375301013003, District 1
50934 060375301013004, District 1
50935 060375301013005, District 1
50936 060375301013006, District 1
50937 060375301013007, District 1
50938 060375301013008, District 1
50939 060375301013009, District 1
50940 060375301014000, District 1
50941 060375301014001, District 1
50942 060375301014002, District 1
50943 060375301014003, District 1
50944 060375301014004, District 1
50945 060375301014005, District 1
50946 060375301014006, District 1
50947 060375301014007, District 1
50948 060375301021000, District 1

50949 060375301021001, District 1
50950 060375301021002, District 1
50951 060375301021003, District 1
50952 060375301021004, District 1
50953 060375301021005, District 1
50954 060375301021006, District 1
50955 060375301021007, District 1
50956 060375301021008, District 1
50957 060375301021009, District 1
50958 060375301021010, District 1
50959 060375301021011, District 1
50960 060375301021012, District 1
50961 060375301021013, District 1
50962 060375301021014, District 1
50963 060375301021015, District 1
50964 060375301022000, District 1
50965 060375301022001, District 1
50966 060375301022002, District 1
50967 060375301022003, District 1
50968 060375301022004, District 1
50969 060375301022005, District 1
50970 060375301022006, District 1
50971 060375301022007, District 1
50972 060375301022008, District 1
50973 060375301022009, District 1
50974 060375301022010, District 1
50975 060375301022011, District 1
50976 060375301022012, District 1
50977 060375301022013, District 1
50978 060375301022014, District 1
50979 060375301022015, District 1
50980 060375301022016, District 1
50981 060375301022017, District 1
50982 060375301022018, District 1
50983 060375301022019, District 1
50984 060375301022020, District 1
50985 060375301022021, District 1
50986 060375301022022, District 1
50987 060375301022023, District 1
50988 060375301023000, District 1
50989 060375301023001, District 1
50990 060375301023002, District 1
50991 060375301023003, District 1
50992 060375301023004, District 1
50993 060375301023005, District 1
50994 060375301023006, District 1
50995 060375301023007, District 1

50996 060375301023008, District 1
50997 060375301023009, District 1
50998 060375301023010, District 1
50999 060375301023011, District 1
51000 060375301023012, District 1
51001 060375301023013, District 1
51002 060375301023014, District 1
51003 060375301024000, District 1
51004 060375301024001, District 1
51005 060375301024002, District 1
51006 060375301024003, District 1
51007 060375301024004, District 1
51008 060375301024005, District 1
51009 060375301024006, District 1
51010 060375301024007, District 1
51011 060375301024008, District 1
51012 060375301024009, District 1
51013 060375301024010, District 1
51014 060375301024011, District 1
51015 060375301024012, District 1
51016 060375301024013, District 1
51017 060375301024014, District 1
51018 060375301024015, District 1
51019 060375301024016, District 1
51020 060375302021000, District 1
51021 060375302021001, District 1
51022 060375302021002, District 1
51023 060375302021003, District 1
51024 060375302021004, District 1
51025 060375302021005, District 1
51026 060375302021006, District 1
51027 060375302021007, District 1
51028 060375302021008, District 1
51029 060375302021009, District 1
51030 060375302021010, District 1
51031 060375302021011, District 1
51032 060375302021012, District 1
51033 060375302021013, District 1
51034 060375302021014, District 1
51035 060375302021015, District 1
51036 060375302021016, District 1
51037 060375302021017, District 1
51038 060375302021018, District 1
51039 060375302021019, District 1
51040 060375302021020, District 1
51041 060375302021021, District 1
51042 060375302021022, District 1

51043 060375302021023, District 1
51044 060375302021024, District 1
51045 060375302021025, District 1
51046 060375302021026, District 1
51047 060375302021027, District 1
51048 060375302021028, District 1
51049 060375302021029, District 1
51050 060375302022000, District 1
51051 060375302022001, District 1
51052 060375302022002, District 1
51053 060375302022003, District 1
51054 060375302022004, District 1
51055 060375302022005, District 1
51056 060375302022006, District 1
51057 060375302022007, District 1
51058 060375302022008, District 1
51059 060375302022009, District 1
51060 060375302022010, District 1
51061 060375302022011, District 1
51062 060375302022012, District 1
51063 060375302022013, District 1
51064 060375302022014, District 1
51065 060375302022015, District 1
51066 060375302022016, District 1
51067 060375302022017, District 1
51068 060375302022018, District 1
51069 060375302023000, District 1
51070 060375302023001, District 1
51071 060375302023002, District 1
51072 060375302023003, District 1
51073 060375302023004, District 1
51074 060375302023005, District 1
51075 060375302023006, District 1
51076 060375302023007, District 1
51077 060375302023008, District 1
51078 060375302023009, District 1
51079 060375302023010, District 1
51080 060375302023011, District 1
51081 060375302023012, District 1
51082 060375302023013, District 1
51083 060375302023014, District 1
51084 060375302023015, District 1
51085 060375302023016, District 1
51086 060375302023017, District 1
51087 060375302023018, District 1
51088 060375302023019, District 1
51089 060375302023020, District 1

51090 060375302023021, District 1
51091 060375302023022, District 1
51092 060375302023023, District 1
51093 060375302023024, District 1
51094 060375302023025, District 1
51095 060375302023026, District 1
51096 060375302023027, District 1
51097 060375302023028, District 1
51098 060375302023029, District 1
51099 060375302023030, District 1
51100 060375302023031, District 1
51101 060375302023032, District 1
51102 060375302031000, District 1
51103 060375302031001, District 1
51104 060375302031002, District 1
51105 060375302031003, District 1
51106 060375302031004, District 1
51107 060375302031005, District 1
51108 060375302031006, District 1
51109 060375302031007, District 1
51110 060375302031008, District 1
51111 060375302031009, District 1
51112 060375302031010, District 1
51113 060375302032000, District 1
51114 060375302032001, District 1
51115 060375302032002, District 1
51116 060375302032003, District 1
51117 060375302032004, District 1
51118 060375302032005, District 1
51119 060375302032006, District 1
51120 060375302032007, District 1
51121 060375302032008, District 1
51122 060375302032009, District 1
51123 060375302032010, District 1
51124 060375302032011, District 1
51125 060375302032012, District 1
51126 060375302041000, District 1
51127 060375302041001, District 1
51128 060375302041002, District 1
51129 060375302041003, District 1
51130 060375302041004, District 1
51131 060375302041005, District 1
51132 060375302041006, District 1
51133 060375302041007, District 1
51134 060375302041008, District 1
51135 060375302041009, District 1
51136 060375302041010, District 1

51137 060375302041011, District 1
51138 060375302041012, District 1
51139 060375302041013, District 1
51140 060375302041014, District 1
51141 060375302041015, District 1
51142 060375302041016, District 1
51143 060375302041017, District 1
51144 060375302041018, District 1
51145 060375302041019, District 1
51146 060375302041020, District 1
51147 060375302041021, District 1
51148 060375302041022, District 1
51149 060375302041023, District 1
51150 060375302041024, District 1
51151 060375302041025, District 1
51152 060375302041026, District 1
51153 060375302041027, District 1
51154 060375302041028, District 1
51155 060375302041029, District 1
51156 060375302041030, District 1
51157 060375302041031, District 1
51158 060375302041032, District 1
51159 060375302041033, District 1
51160 060375302042000, District 1
51161 060375302042001, District 1
51162 060375302042002, District 1
51163 060375302042003, District 1
51164 060375302042004, District 1
51165 060375302042005, District 1
51166 060375302042006, District 1
51167 060375302042007, District 1
51168 060375302042008, District 1
51169 060375302042009, District 1
51170 060375302042010, District 1
51171 060375302042011, District 1
51172 060375302042012, District 1
51173 060375302042013, District 1
51174 060375302042014, District 1
51175 060375302042015, District 1
51176 060375303011000, District 1
51177 060375303011001, District 1
51178 060375303011002, District 1
51179 060375303011003, District 1
51180 060375303011004, District 1
51181 060375303011005, District 1
51182 060375303011006, District 1
51183 060375303011007, District 1

51184 060375303011008, District 1
51185 060375303011009, District 1
51186 060375303011010, District 1
51187 060375303011011, District 1
51188 060375303011012, District 1
51189 060375303011013, District 1
51190 060375303011014, District 1
51191 060375303011015, District 1
51192 060375303011016, District 1
51193 060375303011017, District 1
51194 060375303011018, District 1
51195 060375303011019, District 1
51196 060375303011020, District 1
51197 060375303011021, District 1
51198 060375303011022, District 1
51199 060375303011023, District 1
51200 060375303011024, District 1
51201 060375303011025, District 1
51202 060375303011026, District 1
51203 060375303011027, District 1
51204 060375303011028, District 1
51205 060375303011029, District 1
51206 060375303011030, District 1
51207 060375303011031, District 1
51208 060375303011032, District 1
51209 060375303011033, District 1
51210 060375303011034, District 1
51211 060375303011035, District 1
51212 060375303011036, District 1
51213 060375303011037, District 1
51214 060375303011038, District 1
51215 060375303011039, District 1
51216 060375303011040, District 1
51217 060375303011041, District 1
51218 060375303021000, District 1
51219 060375303021001, District 1
51220 060375303021002, District 1
51221 060375303021003, District 1
51222 060375303021004, District 1
51223 060375303021005, District 1
51224 060375303021006, District 1
51225 060375303021007, District 1
51226 060375303021008, District 1
51227 060375303021009, District 1
51228 060375303021010, District 1
51229 060375303021011, District 1
51230 060375303021012, District 1

51231 060375303021013, District 1
51232 060375303021014, District 1
51233 060375303021015, District 1
51234 060375303021016, District 1
51235 060375303021017, District 1
51236 060375303021018, District 1
51237 060375303021019, District 1
51238 060375303021020, District 1
51239 060375303021021, District 1
51240 060375303021022, District 1
51241 060375303022000, District 1
51242 060375303022001, District 1
51243 060375303022002, District 1
51244 060375303022003, District 1
51245 060375303022004, District 1
51246 060375303022005, District 1
51247 060375303022006, District 1
51248 060375303022007, District 1
51249 060375303022008, District 1
51250 060375303022009, District 1
51251 060375303022010, District 1
51252 060375303022011, District 1
51253 060375303022012, District 1
51254 060375303022013, District 1
51255 060375303023000, District 1
51256 060375303023001, District 1
51257 060375303023002, District 1
51258 060375303023003, District 1
51259 060375303023004, District 1
51260 060375303023005, District 1
51261 060375303024000, District 1
51262 060375303024001, District 1
51263 060375303024002, District 1
51264 060375303024003, District 1
51265 060375303024004, District 1
51266 060375303024005, District 1
51267 060375303024006, District 1
51268 060375303024007, District 1
51269 060375303024008, District 1
51270 060375303024009, District 1
51271 060375303024010, District 1
51272 060375303024011, District 1
51273 060375303024012, District 1
51274 060375303024013, District 1
51275 060375303024014, District 1
51276 060375303024015, District 1
51277 060375303024016, District 1

51278 060375303024017, District 1
51279 060375303024018, District 1
51280 060375303024019, District 1
51281 060375303024020, District 1
51282 060375303024021, District 1
51283 060375303024022, District 1
51284 060375303024023, District 1
51285 060375303024024, District 1
51286 060375303024025, District 1
51287 060375304001000, District 1
51288 060375304001001, District 1
51289 060375304002000, District 1
51290 060375304002001, District 1
51291 060375304002002, District 1
51292 060375304002003, District 1
51293 060375304002004, District 1
51294 060375304002005, District 1
51295 060375304002006, District 1
51296 060375304002007, District 1
51297 060375304002008, District 1
51298 060375304002009, District 1
51299 060375304002010, District 1
51300 060375304002011, District 1
51301 060375304002012, District 1
51302 060375304002013, District 1
51303 060375304002014, District 1
51304 060375304002015, District 1
51305 060375304002016, District 1
51306 060375304002017, District 1
51307 060375304002018, District 1
51308 060375304002019, District 1
51309 060375304002020, District 1
51310 060375304002021, District 1
51311 060375304002022, District 1
51312 060375304002023, District 1
51313 060375304002024, District 1
51314 060375304002025, District 1
51315 060375304002026, District 1
51316 060375304002027, District 1
51317 060375304003000, District 1
51318 060375304003001, District 1
51319 060375304003002, District 1
51320 060375304003003, District 1
51321 060375304003004, District 1
51322 060375304003005, District 1
51323 060375304003006, District 1
51324 060375304003007, District 1

51325 060375304003008, District 1
51326 060375304003009, District 1
51327 060375304003010, District 1
51328 060375304003011, District 1
51329 060375304003012, District 1
51330 060375304003013, District 1
51331 060375304003014, District 1
51332 060375304003015, District 1
51333 060375304003016, District 1
51334 060375304003017, District 1
51335 060375304003018, District 1
51336 060375305001000, District 1
51337 060375305001001, District 1
51338 060375305001002, District 1
51339 060375305001003, District 1
51340 060375305001004, District 1
51341 060375305001005, District 1
51342 060375305001006, District 1
51343 060375305001007, District 1
51344 060375305001008, District 1
51345 060375305001009, District 1
51346 060375305001010, District 1
51347 060375305001011, District 1
51348 060375305001012, District 1
51349 060375305002000, District 1
51350 060375305002001, District 1
51351 060375305002002, District 1
51352 060375305002003, District 1
51353 060375305002004, District 1
51354 060375305002005, District 1
51355 060375305002006, District 1
51356 060375305002007, District 1
51357 060375305002008, District 1
51358 060375305002009, District 1
51359 060375305003000, District 1
51360 060375305003001, District 1
51361 060375305003002, District 1
51362 060375305003003, District 1
51363 060375305003004, District 1
51364 060375305003005, District 1
51365 060375305003006, District 1
51366 060375305003007, District 1
51367 060375305003008, District 1
51368 060375305003009, District 1
51369 060375305003010, District 1
51370 060375305003011, District 1
51371 060375305003012, District 1

51372 060375305003013, District 1
51373 060375305003014, District 1
51374 060375306031000, District 1
51375 060375306031001, District 1
51376 060375306031002, District 1
51377 060375306031003, District 1
51378 060375306031004, District 1
51379 060375306031005, District 1
51380 060375306031006, District 1
51381 060375306031007, District 1
51382 060375306031008, District 1
51383 060375306031009, District 1
51384 060375306031010, District 1
51385 060375306031011, District 1
51386 060375306031012, District 1
51387 060375306031013, District 1
51388 060375306031014, District 1
51389 060375306031015, District 1
51390 060375306031016, District 1
51391 060375306032000, District 1
51392 060375306032001, District 1
51393 060375306032002, District 1
51394 060375306032003, District 1
51395 060375306032004, District 1
51396 060375306033000, District 1
51397 060375306033001, District 1
51398 060375306033002, District 1
51399 060375306033003, District 1
51400 060375306033004, District 1
51401 060375306033005, District 1
51402 060375306033006, District 1
51403 060375306033007, District 1
51404 060375306033008, District 1
51405 060375306033009, District 1
51406 060375306033010, District 1
51407 060375306033011, District 1
51408 060375306033012, District 1
51409 060375306033013, District 1
51410 060375306033014, District 1
51411 060375306033015, District 1
51412 060375306033016, District 1
51413 060375306033017, District 1
51414 060375306033018, District 1
51415 060375306033019, District 1
51416 060375307001000, District 1
51417 060375307001001, District 1
51418 060375307001002, District 1

51419 060375307001003, District 1
51420 060375307001004, District 1
51421 060375307001005, District 1
51422 060375307001006, District 1
51423 060375307001007, District 1
51424 060375307001008, District 1
51425 060375307001009, District 1
51426 060375307001010, District 1
51427 060375307001011, District 1
51428 060375307001012, District 1
51429 060375307001013, District 1
51430 060375307001014, District 1
51431 060375307001015, District 1
51432 060375307001016, District 1
51433 060375307001017, District 1
51434 060375307001018, District 1
51435 060375307001019, District 1
51436 060375307001020, District 1
51437 060375307001021, District 1
51438 060375307001022, District 1
51439 060375307001023, District 1
51440 060375307001024, District 1
51441 060375307001025, District 1
51442 060375307001026, District 1
51443 060375307001027, District 1
51444 060375307001028, District 1
51445 060375307001029, District 1
51446 060375307001030, District 1
51447 060375307001031, District 1
51448 060375307001032, District 1
51449 060375307001033, District 1
51450 060375307001034, District 1
51451 060375307001035, District 1
51452 060375307001036, District 1
51453 060375307001037, District 1
51454 060375307001038, District 1
51455 060375307001039, District 1
51456 060375307001040, District 1
51457 060375308011000, District 1
51458 060375308011001, District 1
51459 060375308011002, District 1
51460 060375308011003, District 1
51461 060375308011004, District 1
51462 060375308011005, District 1
51463 060375308011006, District 1
51464 060375308011007, District 1
51465 060375308012000, District 1

51466 060375308012001, District 1
51467 060375308012002, District 1
51468 060375308012003, District 1
51469 060375308012004, District 1
51470 060375308012005, District 1
51471 060375308012006, District 1
51472 060375308012007, District 1
51473 060375308012008, District 1
51474 060375308013000, District 1
51475 060375308013001, District 1
51476 060375308013002, District 1
51477 060375308013003, District 1
51478 060375308013004, District 1
51479 060375308013005, District 1
51480 060375308013006, District 1
51481 060375308013007, District 1
51482 060375308013008, District 1
51483 060375308013009, District 1
51484 060375308013010, District 1
51485 060375308013011, District 1
51486 060375308013012, District 1
51487 060375308013013, District 1
51488 060375308013014, District 1
51489 060375308014000, District 1
51490 060375308014001, District 1
51491 060375308014002, District 1
51492 060375308014003, District 1
51493 060375308021000, District 1
51494 060375308021001, District 1
51495 060375308021002, District 1
51496 060375308021003, District 1
51497 060375308021004, District 1
51498 060375308021005, District 1
51499 060375308021006, District 1
51500 060375308021007, District 1
51501 060375308021008, District 1
51502 060375308021009, District 1
51503 060375308021010, District 1
51504 060375308022000, District 1
51505 060375308022001, District 1
51506 060375308022002, District 1
51507 060375308022003, District 1
51508 060375308022004, District 1
51509 060375308022005, District 1
51510 060375308022006, District 1
51511 060375308022007, District 1
51512 060375308022008, District 1

51513 060375308022009, District 1
51514 060375308022010, District 1
51515 060375308022011, District 1
51516 060375308022012, District 1
51517 060375308022013, District 1
51518 060375308022014, District 1
51519 060375308022015, District 1
51520 060375308022016, District 1
51521 060375308022017, District 1
51522 060375308022018, District 1
51523 060375309011000, District 1
51524 060375309011001, District 1
51525 060375309011002, District 1
51526 060375309011003, District 1
51527 060375309011004, District 1
51528 060375309011005, District 1
51529 060375309011006, District 1
51530 060375309011007, District 1
51531 060375309011008, District 1
51532 060375309011009, District 1
51533 060375309012000, District 1
51534 060375309012001, District 1
51535 060375309012002, District 1
51536 060375309012003, District 1
51537 060375309012004, District 1
51538 060375309012005, District 1
51539 060375309012006, District 1
51540 060375309013000, District 1
51541 060375309013001, District 1
51542 060375309013002, District 1
51543 060375309013003, District 1
51544 060375309013004, District 1
51545 060375309013005, District 1
51546 060375309013006, District 1
51547 060375309013007, District 1
51548 060375309021000, District 1
51549 060375309021001, District 1
51550 060375309021002, District 1
51551 060375309021003, District 1
51552 060375309021004, District 1
51553 060375309021005, District 1
51554 060375309021006, District 1
51555 060375309021007, District 1
51556 060375309022000, District 1
51557 060375309022001, District 1
51558 060375309022002, District 1
51559 060375309022003, District 1

51560 060375309022004, District 1
51561 060375309022005, District 1
51562 060375309022006, District 1
51563 060375309022007, District 1
51564 060375309022008, District 1
51565 060375309022009, District 1
51566 060375309022010, District 1
51567 060375309022011, District 1
51568 060375310001000, District 1
51569 060375310001001, District 1
51570 060375310001002, District 1
51571 060375310001003, District 1
51572 060375310001004, District 1
51573 060375310001005, District 1
51574 060375310001006, District 1
51575 060375310001007, District 1
51576 060375310001008, District 1
51577 060375310001009, District 1
51578 060375310001010, District 1
51579 060375310002000, District 1
51580 060375310002001, District 1
51581 060375310002002, District 1
51582 060375310002003, District 1
51583 060375310002004, District 1
51584 060375310002005, District 1
51585 060375310002006, District 1
51586 060375310003000, District 1
51587 060375310003001, District 1
51588 060375310003002, District 1
51589 060375310003003, District 1
51590 060375310003004, District 1
51591 060375310003005, District 1
51592 060375310003006, District 1
51593 060375310003007, District 1
51594 060375310003008, District 1
51595 060375310003009, District 1
51596 060375310003010, District 1
51597 060375310003011, District 1
51598 060375310003012, District 1
51599 060375310003013, District 1
51600 060375310003014, District 1
51601 060375310003015, District 1
51602 060375310003016, District 1
51603 060375310003017, District 1
51604 060375310003018, District 1
51605 060375310003019, District 1
51606 060375310003020, District 1

51607 060375310003021, District 1
51608 060375310003022, District 1
51609 060375310003023, District 1
51610 060375310003024, District 1
51611 060375310003025, District 1
51612 060375310003026, District 1
51613 060375310003027, District 1
51614 060375310003028, District 1
51615 060375310003029, District 1
51616 060375310003030, District 1
51617 060375310003031, District 1
51618 060375310003032, District 1
51619 060375311011000, District 1
51620 060375311011001, District 1
51621 060375311011002, District 1
51622 060375311011003, District 1
51623 060375311011004, District 1
51624 060375311012000, District 1
51625 060375311012001, District 1
51626 060375311012002, District 1
51627 060375311012003, District 1
51628 060375311012004, District 1
51629 060375311012005, District 1
51630 060375311012006, District 1
51631 060375311012007, District 1
51632 060375311013000, District 1
51633 060375311013001, District 1
51634 060375311013002, District 1
51635 060375311013003, District 1
51636 060375311013004, District 1
51637 060375311013005, District 1
51638 060375311013006, District 1
51639 060375311013007, District 1
51640 060375311013008, District 1
51641 060375311013009, District 1
51642 060375311014000, District 1
51643 060375311014001, District 1
51644 060375311014002, District 1
51645 060375311014003, District 1
51646 060375311014004, District 1
51647 060375311014005, District 1
51648 060375311014006, District 1
51649 060375311014007, District 1
51650 060375311014008, District 1
51651 060375311014009, District 1
51652 060375311021000, District 1
51653 060375311021001, District 1

51654 060375311021002, District 1
51655 060375311021003, District 1
51656 060375311021004, District 1
51657 060375311021005, District 1
51658 060375311021006, District 1
51659 060375311021007, District 1
51660 060375311022000, District 1
51661 060375311022001, District 1
51662 060375311022002, District 1
51663 060375311022003, District 1
51664 060375311022004, District 1
51665 060375311022005, District 1
51666 060375311022006, District 1
51667 060375311022007, District 1
51668 060375311022008, District 1
51669 060375312011000, District 1
51670 060375312011001, District 1
51671 060375312011002, District 1
51672 060375312011003, District 1
51673 060375312011004, District 1
51674 060375312011005, District 1
51675 060375312011006, District 1
51676 060375312012000, District 1
51677 060375312012001, District 1
51678 060375312012002, District 1
51679 060375312012003, District 1
51680 060375312012004, District 1
51681 060375312012005, District 1
51682 060375312012006, District 1
51683 060375312012007, District 1
51684 060375312012008, District 1
51685 060375312012009, District 1
51686 060375312012010, District 1
51687 060375312021000, District 1
51688 060375312021001, District 1
51689 060375312021002, District 1
51690 060375312021003, District 1
51691 060375312021004, District 1
51692 060375312021005, District 1
51693 060375312021006, District 1
51694 060375312021007, District 1
51695 060375312021008, District 1
51696 060375312021009, District 1
51697 060375312022000, District 1
51698 060375312022001, District 1
51699 060375312022002, District 1
51700 060375312022003, District 1

51701 060375312022004, District 1
51702 060375312022005, District 1
51703 060375312022006, District 1
51704 060375312022007, District 1
51705 060375312022008, District 1
51706 060375312022009, District 1
51707 060375312022010, District 1
51708 060375312022011, District 1
51709 060375312022012, District 1
51710 060375312022013, District 1
51711 060375312022014, District 1
51712 060375312022015, District 1
51713 060375312022016, District 1
51714 060375313011000, District 1
51715 060375313011001, District 1
51716 060375313011002, District 1
51717 060375313011003, District 1
51718 060375313011004, District 1
51719 060375313011005, District 1
51720 060375313011006, District 1
51721 060375313012000, District 1
51722 060375313012001, District 1
51723 060375313012002, District 1
51724 060375313012003, District 1
51725 060375313012004, District 1
51726 060375313012005, District 1
51727 060375313013000, District 1
51728 060375313013001, District 1
51729 060375313013002, District 1
51730 060375313013003, District 1
51731 060375313014000, District 1
51732 060375313014001, District 1
51733 060375313014002, District 1
51734 060375313014003, District 1
51735 060375313014004, District 1
51736 060375313021000, District 1
51737 060375313021001, District 1
51738 060375313021002, District 1
51739 060375313021003, District 1
51740 060375313021004, District 1
51741 060375313021005, District 1
51742 060375313021006, District 1
51743 060375313022000, District 1
51744 060375313022001, District 1
51745 060375313022002, District 1
51746 060375313022003, District 1
51747 060375313022004, District 1

51748 060375313022005, District 1
51749 060375313022006, District 1
51750 060375313022007, District 1
51751 060375313022008, District 1
51752 060375313022009, District 1
51753 060375313022010, District 1
51754 060375313022011, District 1
51755 060375313022012, District 1
51756 060375313023000, District 1
51757 060375313023001, District 1
51758 060375313023002, District 1
51759 060375313023003, District 1
51760 060375313023004, District 1
51761 060375313023005, District 1
51762 060375313023006, District 1
51763 060375313023007, District 1
51764 060375313023008, District 1
51765 060375313023009, District 1
51766 060375313023010, District 1
51767 060375313023011, District 1
51768 060375313023012, District 1
51769 060375313024000, District 1
51770 060375313024001, District 1
51771 060375313024002, District 1
51772 060375313024003, District 1
51773 060375313024004, District 1
51774 060375313024005, District 1
51775 060375313024006, District 1
51776 060375313024007, District 1
51777 060375313024008, District 1
51778 060375313024009, District 1
51779 060375313024010, District 4
51780 060375313024011, District 1
51781 060375315021000, District 1
51782 060375315021001, District 1
51783 060375315021002, District 1
51784 060375315021003, District 1
51785 060375315021004, District 1
51786 060375315021005, District 1
51787 060375315021006, District 1
51788 060375315021007, District 1
51789 060375315021008, District 1
51790 060375315022000, District 1
51791 060375315022001, District 1
51792 060375315022002, District 1
51793 060375315022003, District 1
51794 060375315022004, District 1

51795 060375315022005, District 1
51796 060375315022006, District 1
51797 060375315022007, District 1
51798 060375315022008, District 1
51799 060375315022009, District 1
51800 060375315022010, District 1
51801 060375315022011, District 1
51802 060375315022012, District 1
51803 060375315022013, District 1
51804 060375315022014, District 1
51805 060375315022015, District 1
51806 060375315022016, District 1
51807 060375315022017, District 1
51808 060375315022018, District 1
51809 060375315022019, District 1
51810 060375315022020, District 1
51811 060375315022021, District 1
51812 060375315022022, District 1
51813 060375315031000, District 1
51814 060375315031001, District 1
51815 060375315031002, District 1
51816 060375315031003, District 1
51817 060375315031004, District 1
51818 060375315031005, District 1
51819 060375315031006, District 1
51820 060375315031007, District 1
51821 060375315031008, District 1
51822 060375315031009, District 1
51823 060375315031010, District 1
51824 060375315031011, District 1
51825 060375315031012, District 1
51826 060375315031013, District 1
51827 060375315031014, District 1
51828 060375315031015, District 1
51829 060375315032000, District 1
51830 060375315032001, District 1
51831 060375315032002, District 1
51832 060375315032003, District 1
51833 060375315032004, District 1
51834 060375315041000, District 1
51835 060375315041001, District 1
51836 060375315041002, District 1
51837 060375315041003, District 1
51838 060375315041004, District 1
51839 060375315041005, District 1
51840 060375315041006, District 1
51841 060375315042000, District 1

51842 060375315042001, District 1
51843 060375315042002, District 1
51844 060375315042003, District 1
51845 060375315042004, District 1
51846 060375315042005, District 1
51847 060375315042006, District 1
51848 060375315042007, District 1
51849 060375315042008, District 1
51850 060375315042009, District 1
51851 060375316021000, District 1
51852 060375316021001, District 1
51853 060375316021002, District 1
51854 060375316021003, District 1
51855 060375316021004, District 1
51856 060375316021005, District 1
51857 060375316021006, District 1
51858 060375316021007, District 1
51859 060375316021008, District 1
51860 060375316021009, District 1
51861 060375316021010, District 1
51862 060375316021011, District 1
51863 060375316021012, District 1
51864 060375316021013, District 1
51865 060375316021014, District 1
51866 060375316021015, District 1
51867 060375316022000, District 1
51868 060375316022001, District 1
51869 060375316022002, District 1
51870 060375316022003, District 1
51871 060375316022004, District 1
51872 060375316022005, District 1
51873 060375316022006, District 1
51874 060375316022007, District 1
51875 060375316022008, District 1
51876 060375316022009, District 1
51877 060375316023000, District 1
51878 060375316023001, District 1
51879 060375316023002, District 1
51880 060375316023003, District 1
51881 060375316023004, District 1
51882 060375316023005, District 1
51883 060375316023006, District 1
51884 060375316023007, District 1
51885 060375316023008, District 1
51886 060375316023009, District 1
51887 060375316023010, District 1
51888 060375316023011, District 1

51889 060375316023012, District 1
51890 060375316023013, District 1
51891 060375316023014, District 1
51892 060375316023015, District 1
51893 060375316023016, District 1
51894 060375316023017, District 1
51895 060375316031000, District 1
51896 060375316031001, District 1
51897 060375316031002, District 1
51898 060375316031003, District 1
51899 060375316031004, District 1
51900 060375316031005, District 1
51901 060375316031006, District 1
51902 060375316031007, District 1
51903 060375316032000, District 1
51904 060375316032001, District 1
51905 060375316032002, District 1
51906 060375316032003, District 1
51907 060375316032004, District 1
51908 060375316032005, District 1
51909 060375316032006, District 1
51910 060375316032007, District 1
51911 060375316032008, District 1
51912 060375316041000, District 1
51913 060375316041001, District 1
51914 060375316041002, District 1
51915 060375316041003, District 1
51916 060375316041004, District 1
51917 060375316041005, District 1
51918 060375316041006, District 1
51919 060375316042000, District 1
51920 060375316042001, District 1
51921 060375316042002, District 1
51922 060375316042003, District 1
51923 060375316042004, District 1
51924 060375316042005, District 1
51925 060375316042006, District 1
51926 060375316042007, District 1
51927 060375316042008, District 1
51928 060375316042009, District 1
51929 060375316042010, District 1
51930 060375317011000, District 1
51931 060375317011001, District 1
51932 060375317011002, District 1
51933 060375317011003, District 1
51934 060375317011004, District 1
51935 060375317011005, District 1

51936 060375317011006, District 1
51937 060375317011007, District 1
51938 060375317011008, District 1
51939 060375317011009, District 1
51940 060375317011010, District 1
51941 060375317011011, District 1
51942 060375317011012, District 1
51943 060375317011013, District 1
51944 060375317011014, District 1
51945 060375317011015, District 1
51946 060375317011016, District 1
51947 060375317012000, District 1
51948 060375317012001, District 1
51949 060375317012002, District 1
51950 060375317012003, District 1
51951 060375317012004, District 1
51952 060375317012005, District 1
51953 060375317012006, District 1
51954 060375317012007, District 1
51955 060375317012008, District 1
51956 060375317012009, District 1
51957 060375317012010, District 1
51958 060375317012011, District 1
51959 060375317012012, District 1
51960 060375317012013, District 1
51961 060375317012014, District 1
51962 060375317012015, District 1
51963 060375317012016, District 1
51964 060375317012017, District 1
51965 060375317012018, District 1
51966 060375317012019, District 1
51967 060375317012020, District 1
51968 060375317012021, District 1
51969 060375317012022, District 1
51970 060375317012023, District 1
51971 060375317012024, District 1
51972 060375317012025, District 1
51973 060375317012026, District 1
51974 060375317021000, District 1
51975 060375317021001, District 1
51976 060375317021002, District 1
51977 060375317021003, District 1
51978 060375317021004, District 1
51979 060375317021005, District 1
51980 060375317021006, District 1
51981 060375317021007, District 1
51982 060375317021008, District 1

51983 060375317021009, District 1
51984 060375317021010, District 1
51985 060375317021011, District 1
51986 060375317021012, District 1
51987 060375317021013, District 1
51988 060375317021014, District 1
51989 060375317021015, District 1
51990 060375317021016, District 1
51991 060375317021017, District 1
51992 060375317021018, District 1
51993 060375317021019, District 1
51994 060375317021020, District 1
51995 060375317021021, District 1
51996 060375317021022, District 1
51997 060375317021023, District 1
51998 060375317021024, District 1
51999 060375317021025, District 1
52000 060375317021026, District 1
52001 060375317021027, District 1
52002 060375317021028, District 1
52003 060375317021029, District 1
52004 060375317021030, District 1
52005 060375317022000, District 1
52006 060375317022001, District 1
52007 060375317022002, District 1
52008 060375317022003, District 1
52009 060375317022004, District 1
52010 060375317022005, District 1
52011 060375317022006, District 1
52012 060375317022007, District 1
52013 060375317022008, District 1
52014 060375317022009, District 1
52015 060375317022010, District 1
52016 060375317022011, District 1
52017 060375317022012, District 1
52018 060375317022013, District 1
52019 060375317022014, District 1
52020 060375317022015, District 1
52021 060375317022016, District 4
52022 060375317023000, District 1
52023 060375317023001, District 1
52024 060375317023002, District 1
52025 060375317023003, District 1
52026 060375317023004, District 1
52027 060375317023005, District 1
52028 060375317023006, District 1
52029 060375317023007, District 1

52030 060375317023008, District 1
52031 060375317023009, District 1
52032 060375317023010, District 1
52033 060375317023011, District 1
52034 060375317023012, District 1
52035 060375317023013, District 1
52036 060375317023014, District 1
52037 060375317023015, District 1
52038 060375317023016, District 1
52039 060375317023017, District 1
52040 060375317023018, District 1
52041 060375317023019, District 1
52042 060375317023020, District 1
52043 060375317023021, District 1
52044 060375317023022, District 1
52045 060375317023023, District 1
52046 060375317023024, District 1
52047 060375318001000, District 1
52048 060375318001001, District 1
52049 060375318001002, District 1
52050 060375318001003, District 1
52051 060375318001004, District 1
52052 060375318001005, District 1
52053 060375318001006, District 1
52054 060375318001007, District 1
52055 060375318001008, District 1
52056 060375318001009, District 1
52057 060375318001010, District 1
52058 060375318001011, District 1
52059 060375318002000, District 1
52060 060375318002001, District 1
52061 060375318002002, District 1
52062 060375318002003, District 1
52063 060375318002004, District 1
52064 060375318002005, District 1
52065 060375318002006, District 1
52066 060375318002007, District 1
52067 060375318002008, District 1
52068 060375318002009, District 1
52069 060375318002010, District 1
52070 060375318002011, District 1
52071 060375318002012, District 1
52072 060375318002013, District 1
52073 060375318003000, District 1
52074 060375318003001, District 1
52075 060375318003002, District 1
52076 060375318003003, District 1

52077 060375318003004, District 1
52078 060375318003005, District 1
52079 060375318003006, District 1
52080 060375318003007, District 1
52081 060375318003008, District 1
52082 060375318003009, District 1
52083 060375318003010, District 1
52084 060375318003011, District 1
52085 060375318003012, District 1
52086 060375318003013, District 1
52087 060375318003014, District 1
52088 060375319011000, District 1
52089 060375319011001, District 1
52090 060375319011002, District 1
52091 060375319011003, District 1
52092 060375319011004, District 1
52093 060375319011005, District 1
52094 060375319011006, District 1
52095 060375319011007, District 1
52096 060375319011008, District 1
52097 060375319011009, District 1
52098 060375319011010, District 1
52099 060375319011011, District 1
52100 060375319011012, District 1
52101 060375319012000, District 1
52102 060375319012001, District 1
52103 060375319012002, District 1
52104 060375319012003, District 1
52105 060375319012004, District 1
52106 060375319012005, District 1
52107 060375319012006, District 1
52108 060375319012007, District 1
52109 060375319012008, District 1
52110 060375319012009, District 1
52111 060375319012010, District 1
52112 060375319012011, District 1
52113 060375319012012, District 1
52114 060375319013000, District 1
52115 060375319013001, District 1
52116 060375319013002, District 1
52117 060375319013003, District 1
52118 060375319013004, District 1
52119 060375319013005, District 1
52120 060375319013006, District 1
52121 060375319013007, District 1
52122 060375319013008, District 1
52123 060375319013009, District 1

52124 060375319013010, District 1
52125 060375319013011, District 1
52126 060375319013012, District 1
52127 060375319013013, District 1
52128 060375319013014, District 1
52129 060375319013015, District 1
52130 060375319013016, District 1
52131 060375319013017, District 1
52132 060375319013018, District 1
52133 060375319013019, District 1
52134 060375319013020, District 1
52135 060375319013021, District 1
52136 060375319014000, District 1
52137 060375319014001, District 1
52138 060375319014002, District 1
52139 060375319014003, District 1
52140 060375319014004, District 1
52141 060375319014005, District 1
52142 060375319014006, District 1
52143 060375319014007, District 1
52144 060375319014008, District 1
52145 060375319014009, District 1
52146 060375319014010, District 1
52147 060375319014011, District 1
52148 060375319021000, District 1
52149 060375319021001, District 1
52150 060375319021002, District 1
52151 060375319021003, District 1
52152 060375319021004, District 1
52153 060375319021005, District 1
52154 060375319021006, District 1
52155 060375319021007, District 1
52156 060375319021008, District 1
52157 060375319021009, District 1
52158 060375319021010, District 1
52159 060375319021011, District 1
52160 060375319021012, District 1
52161 060375319021013, District 1
52162 060375319021014, District 1
52163 060375319022000, District 1
52164 060375319022001, District 1
52165 060375319022002, District 1
52166 060375319022003, District 1
52167 060375319022004, District 1
52168 060375319022005, District 1
52169 060375319022006, District 1
52170 060375319022007, District 1

52171 060375319022008, District 1
52172 060375319022009, District 1
52173 060375319022010, District 1
52174 060375319022011, District 1
52175 060375319022012, District 1
52176 060375319022013, District 1
52177 060375319022014, District 1
52178 060375319022015, District 1
52179 060375319022016, District 1
52180 060375319022017, District 1
52181 060375319022018, District 1
52182 060375319022019, District 1
52183 060375319022020, District 1
52184 060375319023000, District 1
52185 060375319023001, District 1
52186 060375319023002, District 1
52187 060375319023003, District 1
52188 060375319023004, District 1
52189 060375319023005, District 1
52190 060375319023006, District 1
52191 060375319023007, District 1
52192 060375319023008, District 1
52193 060375319023009, District 1
52194 060375319023010, District 1
52195 060375320011000, District 1
52196 060375320011001, District 1
52197 060375320011002, District 1
52198 060375320011003, District 1
52199 060375320011004, District 1
52200 060375320011005, District 1
52201 060375320011006, District 1
52202 060375320011007, District 1
52203 060375320011008, District 1
52204 060375320011009, District 1
52205 060375320011010, District 1
52206 060375320011011, District 1
52207 060375320011012, District 1
52208 060375320011013, District 1
52209 060375320011014, District 1
52210 060375320011015, District 1
52211 060375320011016, District 1
52212 060375320011017, District 1
52213 060375320011018, District 1
52214 060375320011019, District 1
52215 060375320011020, District 1
52216 060375320011021, District 1
52217 060375320011022, District 1

52218 060375320012000, District 1
52219 060375320012001, District 1
52220 060375320012002, District 1
52221 060375320012003, District 1
52222 060375320012004, District 1
52223 060375320012005, District 1
52224 060375320012006, District 1
52225 060375320012007, District 1
52226 060375320012008, District 1
52227 060375320012009, District 1
52228 060375320012010, District 1
52229 060375320012011, District 1
52230 060375320012012, District 1
52231 060375320012013, District 1
52232 060375320012014, District 1
52233 060375320012015, District 1
52234 060375320012016, District 1
52235 060375320012017, District 1
52236 060375320012018, District 1
52237 060375320012019, District 1
52238 060375320012020, District 1
52239 060375320012021, District 1
52240 060375320021000, District 1
52241 060375320021001, District 1
52242 060375320021002, District 1
52243 060375320021003, District 1
52244 060375320021004, District 1
52245 060375320021005, District 1
52246 060375320021006, District 1
52247 060375320021007, District 1
52248 060375320021008, District 1
52249 060375320021009, District 1
52250 060375320021010, District 1
52251 060375320021011, District 1
52252 060375320021012, District 1
52253 060375320021013, District 1
52254 060375320022000, District 1
52255 060375320022001, District 1
52256 060375320022002, District 1
52257 060375320022003, District 1
52258 060375320022004, District 1
52259 060375320022005, District 1
52260 060375320022006, District 1
52261 060375320022007, District 1
52262 060375320022008, District 1
52263 060375321011000, District 1
52264 060375321011001, District 1

52265 060375321011002, District 1
52266 060375321011003, District 1
52267 060375321011004, District 1
52268 060375321011005, District 1
52269 060375321011006, District 1
52270 060375321011007, District 1
52271 060375321011008, District 1
52272 060375321011009, District 1
52273 060375321011010, District 1
52274 060375321011011, District 1
52275 060375321011012, District 1
52276 060375321011013, District 1
52277 060375321011014, District 1
52278 060375321011015, District 1
52279 060375321011016, District 1
52280 060375321011017, District 1
52281 060375321011018, District 1
52282 060375321011019, District 1
52283 060375321011020, District 1
52284 060375321011021, District 1
52285 060375321011022, District 1
52286 060375321011023, District 1
52287 060375321011024, District 1
52288 060375321011025, District 1
52289 060375321012000, District 1
52290 060375321012001, District 1
52291 060375321012002, District 1
52292 060375321012003, District 1
52293 060375321012004, District 1
52294 060375321012005, District 1
52295 060375321012006, District 1
52296 060375321012007, District 1
52297 060375321012008, District 1
52298 060375321012009, District 1
52299 060375321013000, District 1
52300 060375321013001, District 1
52301 060375321013002, District 1
52302 060375321013003, District 1
52303 060375321013004, District 1
52304 060375321013005, District 1
52305 060375321013006, District 1
52306 060375321013007, District 1
52307 060375321013008, District 1
52308 060375321013009, District 1
52309 060375321013010, District 1
52310 060375321013011, District 1
52311 060375321013012, District 1

52312 060375321013013, District 1
52313 060375321013014, District 1
52314 060375321021000, District 1
52315 060375321021001, District 1
52316 060375321021002, District 1
52317 060375321021003, District 1
52318 060375321021004, District 1
52319 060375321021005, District 1
52320 060375321021006, District 1
52321 060375321021007, District 1
52322 060375321021008, District 1
52323 060375321021009, District 1
52324 060375321021010, District 1
52325 060375321021011, District 1
52326 060375321021012, District 1
52327 060375321021013, District 1
52328 060375321021014, District 1
52329 060375321021015, District 1
52330 060375321021016, District 1
52331 060375321022000, District 1
52332 060375321022001, District 1
52333 060375321022002, District 1
52334 060375321022003, District 1
52335 060375321022004, District 1
52336 060375321022005, District 1
52337 060375321022006, District 1
52338 060375321022007, District 1
52339 060375321022008, District 1
52340 060375321022009, District 1
52341 060375321022010, District 1
52342 060375322001000, District 1
52343 060375322001001, District 1
52344 060375322001002, District 1
52345 060375322001003, District 1
52346 060375322001004, District 1
52347 060375322001005, District 1
52348 060375322001006, District 1
52349 060375322001007, District 1
52350 060375322001008, District 1
52351 060375322001009, District 1
52352 060375322001010, District 1
52353 060375322001011, District 1
52354 060375322002000, District 1
52355 060375322002001, District 1
52356 060375322002002, District 1
52357 060375322002003, District 1
52358 060375322002004, District 1

52359 060375322002005, District 1
52360 060375322002006, District 1
52361 060375322002007, District 1
52362 060375322003000, District 1
52363 060375322003001, District 1
52364 060375322003002, District 1
52365 060375322003003, District 1
52366 060375322003004, District 1
52367 060375322003005, District 1
52368 060375322003006, District 1
52369 060375322003007, District 1
52370 060375322003008, District 1
52371 060375322003009, District 1
52372 060375322003010, District 1
52373 060375322003011, District 1
52374 060375322003012, District 1
52375 060375322003013, District 1
52376 060375322003014, District 1
52377 060375322003015, District 1
52378 060375322003016, District 1
52379 060375322003017, District 1
52380 060375322003018, District 1
52381 060375322003019, District 1
52382 060375322003020, District 1
52383 060375322003021, District 1
52384 060375322003022, District 1
52385 060375322003023, District 1
52386 060375322003024, District 1
52387 060375322003025, District 1
52388 060375322003026, District 1
52389 060375322003027, District 1
52390 060375323021000, District 4
52391 060375323021001, District 4
52392 060375323021002, District 4
52393 060375323021003, District 4
52394 060375323021004, District 4
52395 060375323021005, District 4
52396 060375323021006, District 4
52397 060375323021007, District 4
52398 060375323021008, District 4
52399 060375323021009, District 4
52400 060375323021010, District 4
52401 060375323021011, District 4
52402 060375323021012, District 4
52403 060375323021013, District 4
52404 060375323021014, District 4
52405 060375323021015, District 4

52406 060375323021016, District 4
52407 060375323021017, District 4
52408 060375323021018, District 4
52409 060375323021019, District 4
52410 060375323021020, District 4
52411 060375323021021, District 4
52412 060375323021022, District 4
52413 060375323021023, District 4
52414 060375323021024, District 4
52415 060375323021025, District 4
52416 060375323021026, District 4
52417 060375323021027, District 4
52418 060375323021028, District 4
52419 060375323021029, District 4
52420 060375323021030, District 4
52421 060375323021031, District 4
52422 060375323021032, District 4
52423 060375323022000, District 4
52424 060375323022001, District 4
52425 060375323022002, District 4
52426 060375323022003, District 4
52427 060375323022004, District 4
52428 060375323022005, District 4
52429 060375323022006, District 4
52430 060375323022007, District 4
52431 060375323022008, District 4
52432 060375323022009, District 4
52433 060375323022010, District 4
52434 060375323022011, District 4
52435 060375323022012, District 4
52436 060375323022013, District 4
52437 060375323022014, District 4
52438 060375323022015, District 4
52439 060375323022016, District 4
52440 060375323022017, District 4
52441 060375323022018, District 4
52442 060375323022019, District 4
52443 060375323022020, District 4
52444 060375323022021, District 4
52445 060375323022022, District 4
52446 060375323022023, District 4
52447 060375323022024, District 4
52448 060375323022025, District 4
52449 060375323022026, District 4
52450 060375323022027, District 4
52451 060375323022028, District 4
52452 060375323022029, District 4

52453 060375323022030, District 4
52454 060375323022031, District 4
52455 060375323022032, District 4
52456 060375323022033, District 4
52457 060375323023000, District 4
52458 060375323023001, District 4
52459 060375323023002, District 4
52460 060375323023003, District 4
52461 060375323023004, District 4
52462 060375323023005, District 4
52463 060375323023006, District 4
52464 060375323023007, District 4
52465 060375323023008, District 4
52466 060375323023009, District 4
52467 060375323023010, District 4
52468 060375323023011, District 4
52469 060375323023012, District 4
52470 060375323023013, District 4
52471 060375323023014, District 4
52472 060375323023015, District 4
52473 060375323023016, District 4
52474 060375323023017, District 4
52475 060375323023018, District 4
52476 060375323023019, District 4
52477 060375323023020, District 4
52478 060375323023021, District 4
52479 060375323023022, District 4
52480 060375323023023, District 4
52481 060375323023024, District 4
52482 060375323023025, District 4
52483 060375323023026, District 4
52484 060375323023027, District 4
52485 060375323023028, District 4
52486 060375323023029, District 4
52487 060375323023030, District 4
52488 060375323023031, District 4
52489 060375323023032, District 4
52490 060375323023033, District 4
52491 060375323023034, District 4
52492 060375323023035, District 4
52493 060375323023036, District 4
52494 060375323023037, District 4
52495 060375323031000, District 4
52496 060375323031001, District 4
52497 060375323031002, District 4
52498 060375323031003, District 4
52499 060375323031004, District 4

52500 060375323031005, District 4
52501 060375323031006, District 4
52502 060375323031007, District 4
52503 060375323031008, District 4
52504 060375323031009, District 4
52505 060375323031010, District 4
52506 060375323031011, District 4
52507 060375323031012, District 4
52508 060375323031013, District 4
52509 060375323031014, District 4
52510 060375323031015, District 4
52511 060375323031016, District 4
52512 060375323031017, District 4
52513 060375323031018, District 4
52514 060375323031019, District 4
52515 060375323031020, District 4
52516 060375323031021, District 4
52517 060375323031022, District 4
52518 060375323031023, District 4
52519 060375323031024, District 4
52520 060375323031025, District 4
52521 060375323031026, District 4
52522 060375323031027, District 4
52523 060375323031028, District 4
52524 060375323031029, District 4
52525 060375323031030, District 4
52526 060375323031031, District 4
52527 060375323031032, District 4
52528 060375323031033, District 4
52529 060375323031034, District 4
52530 060375323031035, District 4
52531 060375323031036, District 4
52532 060375323031037, District 4
52533 060375323031038, District 4
52534 060375323031039, District 4
52535 060375323032000, District 4
52536 060375323032001, District 4
52537 060375323032002, District 4
52538 060375323032003, District 4
52539 060375323032004, District 4
52540 060375323032005, District 4
52541 060375323032006, District 4
52542 060375323032007, District 4
52543 060375323032008, District 4
52544 060375323032009, District 4
52545 060375323032010, District 4
52546 060375323032011, District 4

52547 060375323032012, District 4
52548 060375323032013, District 4
52549 060375323032014, District 4
52550 060375323032015, District 4
52551 060375323032016, District 4
52552 060375323032017, District 4
52553 060375323032018, District 4
52554 060375323032019, District 4
52555 060375323032020, District 4
52556 060375323032021, District 4
52557 060375323032022, District 4
52558 060375323032023, District 4
52559 060375323032024, District 4
52560 060375323032025, District 4
52561 060375323032026, District 4
52562 060375323032027, District 4
52563 060375323032028, District 4
52564 060375323032029, District 4
52565 060375323032030, District 4
52566 060375323032031, District 4
52567 060375323032032, District 4
52568 060375323032033, District 4
52569 060375323032034, District 4
52570 060375323032035, District 4
52571 060375323032036, District 4
52572 060375323032037, District 4
52573 060375323032038, District 4
52574 060375323032039, District 4
52575 060375323032040, District 4
52576 060375323032041, District 4
52577 060375323033000, District 4
52578 060375323033001, District 4
52579 060375323033002, District 4
52580 060375323033003, District 4
52581 060375323033004, District 4
52582 060375323033005, District 4
52583 060375323033006, District 4
52584 060375323033007, District 4
52585 060375323033008, District 4
52586 060375323033009, District 4
52587 060375323033010, District 4
52588 060375323033011, District 4
52589 060375323033012, District 4
52590 060375323033013, District 4
52591 060375323033014, District 4
52592 060375323033015, District 4
52593 060375323033016, District 4

52594 060375323033017, District 4
52595 060375323033018, District 4
52596 060375323033019, District 4
52597 060375323033020, District 4
52598 060375323033021, District 4
52599 060375323033022, District 4
52600 060375323033023, District 4
52601 060375323033024, District 4
52602 060375323033025, District 4
52603 060375323033026, District 4
52604 060375323033027, District 4
52605 060375323033028, District 4
52606 060375323033029, District 4
52607 060375323033030, District 4
52608 060375323033031, District 4
52609 060375323033032, District 4
52610 060375323033033, District 4
52611 060375323033034, District 4
52612 060375323033035, District 4
52613 060375323033036, District 4
52614 060375323033037, District 4
52615 060375323033038, District 4
52616 060375323033039, District 4
52617 060375323033040, District 4
52618 060375323033041, District 4
52619 060375323033042, District 4
52620 060375323033043, District 4
52621 060375323033044, District 4
52622 060375323033045, District 4
52623 060375323033046, District 4
52624 060375323033047, District 4
52625 060375323033048, District 4
52626 060375323033049, District 4
52627 060375323033050, District 4
52628 060375323033051, District 4
52629 060375323033052, District 4
52630 060375323033053, District 4
52631 060375323033054, District 4
52632 060375323033055, District 4
52633 060375323033056, District 4
52634 060375323033057, District 4
52635 060375323033058, District 4
52636 060375323033059, District 4
52637 060375323033060, District 4
52638 060375323033061, District 4
52639 060375323033062, District 4
52640 060375323033063, District 4

52641 060375323033064, District 4
52642 060375323041000, District 4
52643 060375323041001, District 4
52644 060375323041002, District 4
52645 060375323041003, District 4
52646 060375323041004, District 4
52647 060375323041005, District 4
52648 060375323041006, District 4
52649 060375323041007, District 4
52650 060375323041008, District 4
52651 060375323041009, District 4
52652 060375323041010, District 4
52653 060375323041011, District 4
52654 060375323041012, District 4
52655 060375323041013, District 4
52656 060375323041014, District 4
52657 060375323041015, District 4
52658 060375323041016, District 4
52659 060375323042000, District 4
52660 060375323042001, District 4
52661 060375323042002, District 4
52662 060375323042003, District 4
52663 060375323042004, District 4
52664 060375323042005, District 4
52665 060375323042006, District 4
52666 060375323042007, District 4
52667 060375323042008, District 4
52668 060375323042009, District 4
52669 060375323042010, District 4
52670 060375323042011, District 4
52671 060375323042012, District 4
52672 060375323042013, District 4
52673 060375323042014, District 4
52674 060375323042015, District 4
52675 060375323042016, District 4
52676 060375323042017, District 4
52677 060375323042018, District 4
52678 060375323042019, District 4
52679 060375323042020, District 4
52680 060375323042021, District 4
52681 060375323042022, District 4
52682 060375323042023, District 4
52683 060375323042024, District 4
52684 060375323042025, District 4
52685 060375323042026, District 4
52686 060375323042027, District 4
52687 060375323042028, District 4

52688 060375323042029, District 4
52689 060375323042030, District 4
52690 060375323042031, District 4
52691 060375323042032, District 4
52692 060375323042033, District 4
52693 060375323042034, District 4
52694 060375323042035, District 4
52695 060375323042036, District 4
52696 060375323042037, District 4
52697 060375323042038, District 4
52698 060375323042039, District 4
52699 060375323042040, District 4
52700 060375323042041, District 4
52701 060375323042042, District 4
52702 060375323042043, District 4
52703 060375323042044, District 4
52704 060375323042045, District 4
52705 060375323042046, District 4
52706 060375323042047, District 4
52707 060375323042048, District 4
52708 060375323042049, District 4
52709 060375323042050, District 4
52710 060375323042051, District 4
52711 060375323042052, District 4
52712 060375323042053, District 4
52713 060375323042054, District 4
52714 060375323042055, District 4
52715 060375323042056, District 4
52716 060375323042057, District 4
52717 060375323042058, District 4
52718 060375323042059, District 4
52719 060375323042060, District 4
52720 060375323042061, District 4
52721 060375323042062, District 4
52722 060375323042063, District 4
52723 060375323042064, District 4
52724 060375323042065, District 4
52725 060375323042066, District 4
52726 060375323042067, District 4
52727 060375323042068, District 4
52728 060375323042069, District 4
52729 060375323042070, District 4
52730 060375323042071, District 4
52731 060375323042072, District 4
52732 060375323042073, District 4
52733 060375323042074, District 4
52734 060375323042075, District 4

52735 060375323042076, District 4
52736 060375323042077, District 4
52737 060375323042078, District 4
52738 060375323042079, District 4
52739 060375323042080, District 4
52740 060375323042081, District 4
52741 060375323042082, District 4
52742 060375323042083, District 4
52743 060375323042084, District 4
52744 060375323042085, District 4
52745 060375323042086, District 4
52746 060375323042087, District 4
52747 060375323042088, District 4
52748 060375325001000, District 4
52749 060375325001001, District 4
52750 060375325001002, District 4
52751 060375325001003, District 4
52752 060375325001004, District 4
52753 060375325001005, District 4
52754 060375325001006, District 4
52755 060375325001007, District 4
52756 060375325001008, District 4
52757 060375325001009, District 4
52758 060375325001010, District 4
52759 060375325001011, District 4
52760 060375325001012, District 4
52761 060375325001013, District 4
52762 060375325001014, District 4
52763 060375325001015, District 4
52764 060375325001016, District 4
52765 060375325001017, District 4
52766 060375325001018, District 4
52767 060375325001019, District 4
52768 060375325001020, District 4
52769 060375325001021, District 4
52770 060375325001022, District 4
52771 060375325001023, District 4
52772 060375325001024, District 4
52773 060375325001025, District 4
52774 060375325001026, District 4
52775 060375325001027, District 4
52776 060375325001028, District 4
52777 060375325001029, District 4
52778 060375325001030, District 4
52779 060375325001031, District 4
52780 060375325001032, District 4
52781 060375325001033, District 4

52782 060375325002000, District 4
52783 060375325002001, District 4
52784 060375325002002, District 4
52785 060375325002003, District 4
52786 060375325002004, District 4
52787 060375325002005, District 4
52788 060375325002006, District 4
52789 060375325002007, District 4
52790 060375325002008, District 4
52791 060375325002009, District 4
52792 060375325002010, District 4
52793 060375325002011, District 4
52794 060375325002012, District 4
52795 060375325002013, District 4
52796 060375325002014, District 4
52797 060375325002015, District 4
52798 060375325002016, District 4
52799 060375325003000, District 4
52800 060375325003001, District 4
52801 060375325003002, District 4
52802 060375325003003, District 4
52803 060375325003004, District 4
52804 060375325003005, District 4
52805 060375325003006, District 4
52806 060375325003007, District 4
52807 060375325003008, District 4
52808 060375325003009, District 4
52809 060375325003010, District 4
52810 060375325003011, District 4
52811 060375325003012, District 4
52812 060375325003013, District 4
52813 060375326051000, District 4
52814 060375326051001, District 4
52815 060375326051002, District 4
52816 060375326051003, District 4
52817 060375326051004, District 4
52818 060375326051005, District 4
52819 060375326051006, District 4
52820 060375326051007, District 4
52821 060375326051008, District 4
52822 060375326051009, District 4
52823 060375326051010, District 4
52824 060375326051011, District 4
52825 060375326052000, District 4
52826 060375326052001, District 4
52827 060375326052002, District 4
52828 060375326052003, District 4

52829 060375326052004, District 4
52830 060375326052005, District 4
52831 060375326052006, District 4
52832 060375326052007, District 4
52833 060375326052008, District 4
52834 060375326052009, District 4
52835 060375326052010, District 4
52836 060375326052011, District 4
52837 060375326052012, District 4
52838 060375326052013, District 4
52839 060375326052014, District 4
52840 060375326052015, District 4
52841 060375326052016, District 4
52842 060375326052017, District 4
52843 060375326052018, District 4
52844 060375326052019, District 4
52845 060375326052020, District 4
52846 060375326052021, District 4
52847 060375326061000, District 4
52848 060375326061001, District 4
52849 060375326061002, District 4
52850 060375326061003, District 4
52851 060375326061004, District 4
52852 060375326061005, District 4
52853 060375326061006, District 4
52854 060375326061007, District 4
52855 060375326061008, District 4
52856 060375326061009, District 4
52857 060375326061010, District 4
52858 060375326062000, District 4
52859 060375326062001, District 4
52860 060375326062002, District 4
52861 060375326062003, District 4
52862 060375326062004, District 4
52863 060375326062005, District 4
52864 060375326062006, District 4
52865 060375326062007, District 4
52866 060375326062008, District 4
52867 060375326062009, District 4
52868 060375326062010, District 4
52869 060375326062011, District 4
52870 060375326062012, District 4
52871 060375326063000, District 4
52872 060375326063001, District 4
52873 060375326063002, District 4
52874 060375326063003, District 4
52875 060375326063004, District 4

52876 060375326071000, District 4
52877 060375326071001, District 4
52878 060375326071002, District 4
52879 060375326071003, District 4
52880 060375326071004, District 4
52881 060375326071005, District 4
52882 060375326071006, District 4
52883 060375326071007, District 4
52884 060375326071008, District 4
52885 060375326071009, District 4
52886 060375326071010, District 4
52887 060375326071011, District 4
52888 060375326072000, District 4
52889 060375326072001, District 4
52890 060375326072002, District 4
52891 060375326072003, District 4
52892 060375326072004, District 4
52893 060375326072005, District 4
52894 060375326072006, District 4
52895 060375326072007, District 4
52896 060375326072008, District 4
52897 060375326072009, District 4
52898 060375326072010, District 4
52899 060375326072011, District 4
52900 060375326072012, District 4
52901 060375326072013, District 4
52902 060375326072014, District 4
52903 060375326072015, District 4
52904 060375326072016, District 4
52905 060375326072017, District 4
52906 060375326072018, District 4
52907 060375326072019, District 4
52908 060375326072020, District 4
52909 060375326072021, District 4
52910 060375326072022, District 4
52911 060375326072023, District 4
52912 060375326072024, District 4
52913 060375326072025, District 4
52914 060375326072026, District 4
52915 060375326072027, District 4
52916 060375326073000, District 4
52917 060375326073001, District 4
52918 060375326073002, District 4
52919 060375326073003, District 4
52920 060375326073004, District 4
52921 060375326073005, District 4
52922 060375326074000, District 4

52923 060375326074001, District 4
52924 060375326074002, District 4
52925 060375326074003, District 4
52926 060375326074004, District 4
52927 060375326074005, District 4
52928 060375326074006, District 4
52929 060375326074007, District 4
52930 060375326074008, District 4
52931 060375326075000, District 4
52932 060375326075001, District 4
52933 060375326075002, District 4
52934 060375326075003, District 4
52935 060375326075004, District 4
52936 060375326075005, District 4
52937 060375326075006, District 4
52938 060375326075007, District 4
52939 060375326075008, District 4
52940 060375326075009, District 4
52941 060375326075010, District 4
52942 060375326075011, District 4
52943 060375326075012, District 4
52944 060375326075013, District 4
52945 060375326075014, District 4
52946 060375326075015, District 4
52947 060375326075016, District 4
52948 060375327001000, District 2
52949 060375327001001, District 2
52950 060375327001002, District 2
52951 060375327001003, District 2
52952 060375327001004, District 2
52953 060375327001005, District 2
52954 060375327001006, District 2
52955 060375327001007, District 2
52956 060375327001008, District 2
52957 060375327001009, District 2
52958 060375327001010, District 2
52959 060375327001011, District 2
52960 060375327001012, District 2
52961 060375327001013, District 2
52962 060375327001014, District 2
52963 060375327001015, District 2
52964 060375327001016, District 2
52965 060375327001017, District 2
52966 060375327001018, District 2
52967 060375327001019, District 2
52968 060375327002000, District 2
52969 060375327002001, District 2

52970 060375327002002, District 2
52971 060375327002003, District 2
52972 060375327002004, District 2
52973 060375327002005, District 2
52974 060375327002006, District 2
52975 060375327002007, District 2
52976 060375327002008, District 2
52977 060375327002009, District 2
52978 060375327002010, District 2
52979 060375327002011, District 2
52980 060375327002012, District 2
52981 060375327002013, District 2
52982 060375327002014, District 2
52983 060375327002015, District 2
52984 060375327002016, District 2
52985 060375328001000, District 2
52986 060375328001001, District 2
52987 060375328001002, District 2
52988 060375328001003, District 2
52989 060375328001004, District 2
52990 060375328001005, District 2
52991 060375328001006, District 2
52992 060375328001007, District 2
52993 060375328001008, District 2
52994 060375328002000, District 2
52995 060375328002001, District 2
52996 060375328002002, District 2
52997 060375328002003, District 2
52998 060375328002004, District 2
52999 060375328002005, District 2
53000 060375328002006, District 2
53001 060375328002007, District 2
53002 060375328002008, District 2
53003 060375329001000, District 2
53004 060375329001001, District 2
53005 060375329001002, District 2
53006 060375329001003, District 2
53007 060375329001004, District 2
53008 060375329001005, District 2
53009 060375329001006, District 2
53010 060375329001007, District 2
53011 060375329002000, District 2
53012 060375329002001, District 2
53013 060375329002002, District 2
53014 060375329002003, District 2
53015 060375329002004, District 2
53016 060375329003000, District 2

53017 060375329003001, District 2
53018 060375329003002, District 2
53019 060375329003003, District 2
53020 060375329003004, District 2
53021 060375329003005, District 2
53022 060375329003006, District 2
53023 060375329003007, District 2
53024 060375329003008, District 2
53025 060375329003009, District 2
53026 060375329003010, District 2
53027 060375330011000, District 2
53028 060375330011001, District 2
53029 060375330011002, District 2
53030 060375330011003, District 2
53031 060375330011004, District 2
53032 060375330011005, District 2
53033 060375330011006, District 2
53034 060375330011007, District 2
53035 060375330011008, District 2
53036 060375330011009, District 2
53037 060375330011010, District 2
53038 060375330011011, District 2
53039 060375330011012, District 2
53040 060375330011013, District 2
53041 060375330011014, District 2
53042 060375330011015, District 2
53043 060375330011016, District 2
53044 060375330011017, District 2
53045 060375330011018, District 2
53046 060375330011019, District 2
53047 060375330011020, District 2
53048 060375330011021, District 2
53049 060375330011022, District 2
53050 060375330012000, District 2
53051 060375330012001, District 2
53052 060375330012002, District 2
53053 060375330012003, District 2
53054 060375330012004, District 2
53055 060375330012005, District 2
53056 060375330012006, District 2
53057 060375330012007, District 2
53058 060375330012008, District 2
53059 060375330012009, District 2
53060 060375330012010, District 2
53061 060375330012011, District 2
53062 060375330012012, District 2
53063 060375330012013, District 2

53064 060375330012014, District 2
53065 060375330012015, District 2
53066 060375330012016, District 2
53067 060375330012017, District 2
53068 060375330012018, District 2
53069 060375330012019, District 2
53070 060375330021000, District 2
53071 060375330022000, District 2
53072 060375330022001, District 2
53073 060375330022002, District 2
53074 060375330022003, District 2
53075 060375330022004, District 2
53076 060375330022005, District 2
53077 060375330022006, District 2
53078 060375330022007, District 2
53079 060375330022008, District 2
53080 060375330022009, District 2
53081 060375331031000, District 4
53082 060375331031001, District 4
53083 060375331031002, District 4
53084 060375331031003, District 4
53085 060375331031004, District 4
53086 060375331031005, District 4
53087 060375331032000, District 4
53088 060375331032001, District 4
53089 060375331032002, District 4
53090 060375331032003, District 4
53091 060375331032004, District 4
53092 060375331032005, District 4
53093 060375331032006, District 4
53094 060375331032007, District 4
53095 060375331032008, District 4
53096 060375331032009, District 4
53097 060375331032010, District 4
53098 060375331032011, District 4
53099 060375331032012, District 4
53100 060375331032013, District 4
53101 060375331032014, District 4
53102 060375331041000, District 4
53103 060375331041001, District 4
53104 060375331041002, District 4
53105 060375331041003, District 4
53106 060375331041004, District 4
53107 060375331041005, District 4
53108 060375331041006, District 4
53109 060375331041007, District 4
53110 060375331041008, District 4

53111 060375331041009, District 4
53112 060375331041010, District 4
53113 060375331041011, District 4
53114 060375331042000, District 4
53115 060375331042001, District 4
53116 060375331042002, District 4
53117 060375331042003, District 4
53118 060375331042004, District 4
53119 060375331042005, District 4
53120 060375331042006, District 4
53121 060375331042007, District 4
53122 060375331042008, District 4
53123 060375331051000, District 4
53124 060375331051001, District 4
53125 060375331051002, District 4
53126 060375331051003, District 4
53127 060375331051004, District 4
53128 060375331051005, District 4
53129 060375331051006, District 4
53130 060375331051007, District 4
53131 060375331051008, District 4
53132 060375331051009, District 4
53133 060375331051010, District 4
53134 060375331051011, District 4
53135 060375331051012, District 4
53136 060375331051013, District 4
53137 060375331051014, District 4
53138 060375331051015, District 4
53139 060375331051016, District 4
53140 060375331051017, District 4
53141 060375331051018, District 4
53142 060375331081000, District 4
53143 060375331081001, District 4
53144 060375331081002, District 4
53145 060375331081003, District 4
53146 060375331081004, District 4
53147 060375331081005, District 4
53148 060375331082000, District 4
53149 060375331082001, District 4
53150 060375331082002, District 4
53151 060375331082003, District 4
53152 060375331082004, District 4
53153 060375331083000, District 4
53154 060375331083001, District 4
53155 060375331083002, District 4
53156 060375331083003, District 4
53157 060375331083004, District 4

53158 060375331083005, District 4
53159 060375331083006, District 4
53160 060375331083007, District 4
53161 060375331083008, District 4
53162 060375331083009, District 4
53163 060375332011000, District 4
53164 060375332011001, District 4
53165 060375332011002, District 4
53166 060375332011003, District 4
53167 060375332011004, District 4
53168 060375332011005, District 4
53169 060375332012000, District 4
53170 060375332012001, District 4
53171 060375332012002, District 4
53172 060375332012003, District 4
53173 060375332012004, District 4
53174 060375332012005, District 4
53175 060375332012006, District 4
53176 060375332012007, District 4
53177 060375332012008, District 4
53178 060375332012009, District 4
53179 060375332012010, District 4
53180 060375332041000, District 4
53181 060375332041001, District 4
53182 060375332041002, District 4
53183 060375332041003, District 4
53184 060375332041004, District 4
53185 060375332041005, District 4
53186 060375332041006, District 4
53187 060375332041007, District 4
53188 060375332041008, District 4
53189 060375332042000, District 4
53190 060375332042001, District 4
53191 060375332042002, District 4
53192 060375332042003, District 4
53193 060375332042004, District 4
53194 060375332042005, District 4
53195 060375332042006, District 4
53196 060375332042007, District 4
53197 060375332042008, District 4
53198 060375332042009, District 4
53199 060375332042010, District 4
53200 060375332042011, District 4
53201 060375332042012, District 4
53202 060375332042013, District 4
53203 060375332043000, District 4
53204 060375332043001, District 4

53205 060375332043002, District 4
53206 060375332043003, District 4
53207 060375332043004, District 4
53208 060375332043005, District 4
53209 060375332043006, District 4
53210 060375332043007, District 4
53211 060375332043008, District 4
53212 060375332043009, District 4
53213 060375332043010, District 4
53214 060375332043011, District 4
53215 060375333001000, District 4
53216 060375333001001, District 4
53217 060375333001002, District 4
53218 060375333001003, District 4
53219 060375333001004, District 4
53220 060375333001005, District 4
53221 060375333002000, District 4
53222 060375333002001, District 4
53223 060375333002002, District 4
53224 060375333002003, District 4
53225 060375333002004, District 4
53226 060375333002005, District 4
53227 060375334011000, District 4
53228 060375334011001, District 4
53229 060375334011002, District 4
53230 060375334011003, District 4
53231 060375334011004, District 4
53232 060375334011005, District 4
53233 060375334011006, District 4
53234 060375334011007, District 4
53235 060375334011008, District 4
53236 060375334011009, District 4
53237 060375334012000, District 4
53238 060375334012001, District 4
53239 060375334012002, District 4
53240 060375334012003, District 4
53241 060375334012004, District 4
53242 060375334012005, District 4
53243 060375334012006, District 4
53244 060375334013000, District 4
53245 060375334013001, District 4
53246 060375334013002, District 4
53247 060375334013003, District 4
53248 060375334013004, District 4
53249 060375334013005, District 4
53250 060375334021000, District 4
53251 060375334021001, District 4

53252 060375334021002, District 4
53253 060375334021003, District 4
53254 060375334021004, District 4
53255 060375334021005, District 4
53256 060375334021006, District 4
53257 060375334021007, District 4
53258 060375334021008, District 4
53259 060375334021009, District 4
53260 060375334021010, District 4
53261 060375334021011, District 4
53262 060375334021012, District 4
53263 060375334021013, District 4
53264 060375334021014, District 4
53265 060375334022000, District 4
53266 060375334022001, District 4
53267 060375334022002, District 4
53268 060375334022003, District 4
53269 060375334022004, District 4
53270 060375334022005, District 4
53271 060375334022006, District 4
53272 060375334022007, District 4
53273 060375334022008, District 4
53274 060375334022009, District 4
53275 060375334022010, District 4
53276 060375334031000, District 4
53277 060375334031001, District 4
53278 060375334031002, District 4
53279 060375334031003, District 4
53280 060375334031004, District 4
53281 060375334031005, District 4
53282 060375334031006, District 4
53283 060375334031007, District 4
53284 060375334031008, District 4
53285 060375334031009, District 4
53286 060375334031010, District 4
53287 060375334031011, District 4
53288 060375334031012, District 4
53289 060375334031013, District 4
53290 060375334032000, District 4
53291 060375334032001, District 4
53292 060375334032002, District 4
53293 060375334032003, District 4
53294 060375334032004, District 4
53295 060375334032005, District 4
53296 060375334032006, District 4
53297 060375334032007, District 4
53298 060375334032008, District 4

53299 060375334032009, District 4
53300 060375335011000, District 4
53301 060375335011001, District 4
53302 060375335011002, District 4
53303 060375335011003, District 4
53304 060375335011004, District 4
53305 060375335011005, District 4
53306 060375335011006, District 4
53307 060375335011007, District 4
53308 060375335011008, District 4
53309 060375335011009, District 4
53310 060375335011010, District 4
53311 060375335012000, District 4
53312 060375335012001, District 4
53313 060375335012002, District 4
53314 060375335012003, District 4
53315 060375335012004, District 4
53316 060375335012005, District 4
53317 060375335012006, District 4
53318 060375335012007, District 4
53319 060375335012008, District 4
53320 060375335041000, District 4
53321 060375335041001, District 4
53322 060375335041002, District 4
53323 060375335041003, District 4
53324 060375335041004, District 4
53325 060375335042000, District 4
53326 060375335042001, District 4
53327 060375335042002, District 4
53328 060375335042003, District 4
53329 060375335042004, District 4
53330 060375335042005, District 4
53331 060375335043000, District 4
53332 060375335043001, District 4
53333 060375335043002, District 4
53334 060375335043003, District 4
53335 060375335043004, District 4
53336 060375335043005, District 4
53337 060375335043006, District 4
53338 060375335043007, District 4
53339 060375336011000, District 4
53340 060375336011001, District 4
53341 060375336011002, District 4
53342 060375336011003, District 4
53343 060375336011004, District 4
53344 060375336011005, District 4
53345 060375336011006, District 4

53346 060375336011007, District 4
53347 060375336011008, District 4
53348 060375336011009, District 4
53349 060375336011010, District 4
53350 060375336011011, District 4
53351 060375336011012, District 4
53352 060375336011013, District 4
53353 060375336011014, District 4
53354 060375336012000, District 4
53355 060375336012001, District 4
53356 060375336012002, District 4
53357 060375336012003, District 4
53358 060375336012004, District 4
53359 060375336012005, District 4
53360 060375336012006, District 4
53361 060375336012007, District 4
53362 060375336012008, District 4
53363 060375336012009, District 4
53364 060375336012010, District 4
53365 060375336012011, District 4
53366 060375336012012, District 4
53367 060375336012013, District 4
53368 060375336013000, District 4
53369 060375336013001, District 4
53370 060375336013002, District 4
53371 060375336013003, District 4
53372 060375336013004, District 4
53373 060375336013005, District 4
53374 060375336013006, District 4
53375 060375336013007, District 4
53376 060375336013008, District 4
53377 060375336013009, District 4
53378 060375336013010, District 4
53379 060375336013011, District 4
53380 060375336013012, District 4
53381 060375336013013, District 4
53382 060375336013014, District 4
53383 060375336021000, District 4
53384 060375336021001, District 4
53385 060375336021002, District 4
53386 060375336021003, District 4
53387 060375336021004, District 4
53388 060375336021005, District 4
53389 060375336021006, District 4
53390 060375336021007, District 4
53391 060375336022000, District 4
53392 060375336022001, District 4

53393 060375336022002, District 4
53394 060375336022003, District 4
53395 060375336022004, District 4
53396 060375336022005, District 4
53397 060375336022006, District 4
53398 060375336022007, District 4
53399 060375336022008, District 4
53400 060375336022009, District 4
53401 060375336022010, District 4
53402 060375336023000, District 4
53403 060375336023001, District 4
53404 060375336023002, District 4
53405 060375336023003, District 4
53406 060375336023004, District 4
53407 060375336023005, District 4
53408 060375336031000, District 4
53409 060375336031001, District 4
53410 060375336031002, District 4
53411 060375336031003, District 4
53412 060375336031004, District 4
53413 060375336031005, District 4
53414 060375336031006, District 4
53415 060375336032000, District 4
53416 060375336032001, District 4
53417 060375336032002, District 4
53418 060375336032003, District 4
53419 060375336032004, District 4
53420 060375336032005, District 4
53421 060375336032006, District 4
53422 060375336032007, District 4
53423 060375336032008, District 4
53424 060375336032009, District 4
53425 060375336033000, District 4
53426 060375336033001, District 4
53427 060375336033002, District 4
53428 060375336033003, District 4
53429 060375336033004, District 4
53430 060375336033005, District 4
53431 060375336033006, District 4
53432 060375336033007, District 4
53433 060375337011000, District 4
53434 060375337011001, District 4
53435 060375337011002, District 4
53436 060375337011003, District 4
53437 060375337011004, District 4
53438 060375337011005, District 4
53439 060375337011006, District 4

53440 060375337011007, District 4
53441 060375337011008, District 4
53442 060375337012000, District 4
53443 060375337012001, District 4
53444 060375337012002, District 4
53445 060375337012003, District 4
53446 060375337012004, District 4
53447 060375337012005, District 4
53448 060375337012006, District 4
53449 060375337012007, District 4
53450 060375337012008, District 4
53451 060375337012009, District 4
53452 060375337012010, District 4
53453 060375337012011, District 4
53454 060375337012012, District 4
53455 060375337021000, District 4
53456 060375337021001, District 4
53457 060375337021002, District 4
53458 060375337021003, District 4
53459 060375337021004, District 4
53460 060375337021005, District 4
53461 060375337021006, District 4
53462 060375337021007, District 4
53463 060375337021008, District 4
53464 060375337021009, District 4
53465 060375337022000, District 4
53466 060375337022001, District 4
53467 060375337022002, District 4
53468 060375337022003, District 4
53469 060375337022004, District 4
53470 060375337022005, District 4
53471 060375337031000, District 4
53472 060375337031001, District 4
53473 060375337031002, District 4
53474 060375337031003, District 4
53475 060375337031004, District 4
53476 060375337031005, District 4
53477 060375337031006, District 4
53478 060375337031007, District 4
53479 060375337031008, District 4
53480 060375337031009, District 4
53481 060375337032000, District 4
53482 060375337032001, District 4
53483 060375337032002, District 4
53484 060375337032003, District 4
53485 060375337032004, District 4
53486 060375337032005, District 4

53487 060375337032006, District 4
53488 060375337032007, District 4
53489 060375337032008, District 4
53490 060375337032009, District 4
53491 060375337032010, District 4
53492 060375337032011, District 4
53493 060375337032012, District 4
53494 060375337032013, District 4
53495 060375337032014, District 4
53496 060375338031000, District 4
53497 060375338031001, District 4
53498 060375338031002, District 4
53499 060375338031003, District 4
53500 060375338031004, District 4
53501 060375338031005, District 4
53502 060375338031006, District 4
53503 060375338031007, District 4
53504 060375338031008, District 4
53505 060375338031009, District 4
53506 060375338031010, District 4
53507 060375338031011, District 4
53508 060375338032000, District 4
53509 060375338032001, District 4
53510 060375338032002, District 4
53511 060375338032003, District 4
53512 060375338032004, District 4
53513 060375338032005, District 4
53514 060375338032006, District 4
53515 060375338032007, District 4
53516 060375338032008, District 4
53517 060375338033000, District 4
53518 060375338033001, District 4
53519 060375338033002, District 4
53520 060375338033003, District 4
53521 060375338034000, District 4
53522 060375338034001, District 4
53523 060375338034002, District 4
53524 060375338034003, District 4
53525 060375338034004, District 4
53526 060375338041000, District 4
53527 060375338041001, District 4
53528 060375338041002, District 4
53529 060375338041003, District 4
53530 060375338041004, District 4
53531 060375338041005, District 4
53532 060375338041006, District 4
53533 060375338041007, District 4

53534 060375338041008, District 4
53535 060375338041009, District 4
53536 060375338042000, District 4
53537 060375338042001, District 4
53538 060375338042002, District 4
53539 060375338042003, District 4
53540 060375338043000, District 4
53541 060375338043001, District 4
53542 060375338043002, District 4
53543 060375338043003, District 4
53544 060375338043004, District 4
53545 060375338043005, District 4
53546 060375338043006, District 4
53547 060375338051000, District 4
53548 060375338051001, District 4
53549 060375338051002, District 4
53550 060375338051003, District 4
53551 060375338051004, District 4
53552 060375338051005, District 4
53553 060375338051006, District 4
53554 060375338051007, District 4
53555 060375338051008, District 4
53556 060375338051009, District 4
53557 060375338051010, District 4
53558 060375338052000, District 4
53559 060375338052001, District 4
53560 060375338052002, District 4
53561 060375338052003, District 4
53562 060375338052004, District 4
53563 060375338052005, District 4
53564 060375338052006, District 4
53565 060375338052007, District 4
53566 060375338061000, District 4
53567 060375338061001, District 4
53568 060375338061002, District 4
53569 060375338061003, District 4
53570 060375338061004, District 4
53571 060375338061005, District 4
53572 060375338061006, District 4
53573 060375338061007, District 4
53574 060375338061008, District 4
53575 060375338061009, District 4
53576 060375338061010, District 4
53577 060375338061011, District 4
53578 060375338061012, District 4
53579 060375338061013, District 4
53580 060375338061014, District 4

53581 060375338061015, District 4
53582 060375338061016, District 4
53583 060375338061017, District 4
53584 060375338061018, District 4
53585 060375338061019, District 4
53586 060375338061020, District 4
53587 060375338061021, District 4
53588 060375338061022, District 4
53589 060375338061023, District 4
53590 060375338061024, District 4
53591 060375338061025, District 4
53592 060375338061026, District 4
53593 060375338061027, District 4
53594 060375338061028, District 4
53595 060375338061029, District 4
53596 060375338061030, District 4
53597 060375339011000, District 4
53598 060375339011001, District 4
53599 060375339011002, District 4
53600 060375339011003, District 4
53601 060375339011004, District 4
53602 060375339012000, District 4
53603 060375339012001, District 4
53604 060375339012002, District 4
53605 060375339012003, District 4
53606 060375339012004, District 4
53607 060375339012005, District 4
53608 060375339012006, District 4
53609 060375339012007, District 4
53610 060375339012008, District 4
53611 060375339012009, District 4
53612 060375339012010, District 4
53613 060375339012011, District 4
53614 060375339012012, District 4
53615 060375339013000, District 4
53616 060375339013001, District 4
53617 060375339013002, District 4
53618 060375339013003, District 4
53619 060375339014000, District 4
53620 060375339014001, District 4
53621 060375339014002, District 4
53622 060375339021000, District 4
53623 060375339021001, District 4
53624 060375339021002, District 4
53625 060375339021003, District 4
53626 060375339021004, District 4
53627 060375339021005, District 4

53628 060375339021006, District 4
53629 060375339021007, District 4
53630 060375339021008, District 4
53631 060375339021009, District 4
53632 060375339021010, District 4
53633 060375339021011, District 4
53634 060375339021012, District 4
53635 060375339021013, District 4
53636 060375339021014, District 4
53637 060375339021015, District 4
53638 060375339021016, District 4
53639 060375339021017, District 4
53640 060375339022000, District 4
53641 060375339022001, District 4
53642 060375339022002, District 4
53643 060375339022003, District 4
53644 060375339022004, District 4
53645 060375339022005, District 4
53646 060375339022006, District 4
53647 060375340011000, District 4
53648 060375340011001, District 4
53649 060375340011002, District 4
53650 060375340011003, District 4
53651 060375340011004, District 4
53652 060375340011005, District 4
53653 060375340011006, District 4
53654 060375340011007, District 4
53655 060375340012000, District 4
53656 060375340012001, District 4
53657 060375340012002, District 4
53658 060375340012003, District 4
53659 060375340012004, District 4
53660 060375340012005, District 4
53661 060375340012006, District 4
53662 060375340012007, District 4
53663 060375340012008, District 4
53664 060375340012009, District 4
53665 060375340012010, District 4
53666 060375340012011, District 4
53667 060375340012012, District 4
53668 060375340013000, District 4
53669 060375340013001, District 4
53670 060375340013002, District 4
53671 060375340013003, District 4
53672 060375340013004, District 4
53673 060375340013005, District 4
53674 060375340013006, District 4

53675 060375340013007, District 4
53676 060375340013008, District 4
53677 060375340013009, District 4
53678 060375340013010, District 4
53679 060375340013011, District 4
53680 060375340013012, District 4
53681 060375340013013, District 4
53682 060375340013014, District 4
53683 060375340013015, District 4
53684 060375340013016, District 4
53685 060375340021000, District 4
53686 060375340021001, District 4
53687 060375340021002, District 4
53688 060375340021003, District 4
53689 060375340021004, District 4
53690 060375340021005, District 4
53691 060375340021006, District 4
53692 060375340021007, District 4
53693 060375340021008, District 4
53694 060375340021009, District 4
53695 060375340021010, District 4
53696 060375340021011, District 4
53697 060375340021012, District 4
53698 060375340021013, District 4
53699 060375340022000, District 4
53700 060375340022001, District 4
53701 060375340022002, District 4
53702 060375340022003, District 4
53703 060375340022004, District 4
53704 060375340022005, District 4
53705 060375340022006, District 4
53706 060375340022007, District 4
53707 060375340022008, District 4
53708 060375340022009, District 4
53709 060375340022010, District 4
53710 060375340022011, District 4
53711 060375340022012, District 4
53712 060375341011000, District 4
53713 060375341011001, District 4
53714 060375341011002, District 4
53715 060375341011003, District 4
53716 060375341011004, District 4
53717 060375341011005, District 4
53718 060375341011006, District 4
53719 060375341011007, District 4
53720 060375341011008, District 4
53721 060375341011009, District 4

53722 060375341011010, District 4
53723 060375341012000, District 4
53724 060375341012001, District 4
53725 060375341012002, District 4
53726 060375341012003, District 4
53727 060375341012004, District 4
53728 060375341012005, District 4
53729 060375341012006, District 4
53730 060375341012007, District 4
53731 060375341012008, District 4
53732 060375341021000, District 4
53733 060375341021001, District 4
53734 060375341021002, District 4
53735 060375341021003, District 4
53736 060375341021004, District 4
53737 060375341021005, District 4
53738 060375341021006, District 4
53739 060375341021007, District 4
53740 060375341022000, District 4
53741 060375341022001, District 4
53742 060375341022002, District 4
53743 060375341022003, District 4
53744 060375341022004, District 4
53745 060375341022005, District 4
53746 060375341022006, District 4
53747 060375341022007, District 4
53748 060375341022008, District 4
53749 060375341022009, District 4
53750 060375341023000, District 4
53751 060375341023001, District 4
53752 060375341023002, District 4
53753 060375341023003, District 4
53754 060375341023004, District 4
53755 060375341023005, District 4
53756 060375341023006, District 4
53757 060375341023007, District 4
53758 060375341023008, District 4
53759 060375341023009, District 4
53760 060375341024000, District 4
53761 060375341024001, District 4
53762 060375341024002, District 4
53763 060375341024003, District 4
53764 060375341024004, District 4
53765 060375341024005, District 4
53766 060375342011000, District 4
53767 060375342011001, District 4
53768 060375342011002, District 4

53769 060375342011003, District 4
53770 060375342012000, District 4
53771 060375342012001, District 4
53772 060375342012002, District 4
53773 060375342012003, District 4
53774 060375342012004, District 4
53775 060375342012005, District 4
53776 060375342012006, District 4
53777 060375342012007, District 4
53778 060375342012008, District 4
53779 060375342012009, District 4
53780 060375342012010, District 4
53781 060375342021000, District 4
53782 060375342021001, District 4
53783 060375342021002, District 4
53784 060375342021003, District 4
53785 060375342021004, District 4
53786 060375342021005, District 4
53787 060375342021006, District 4
53788 060375342021007, District 4
53789 060375342021008, District 4
53790 060375342021009, District 4
53791 060375342021010, District 4
53792 060375342022000, District 4
53793 060375342022001, District 4
53794 060375342022002, District 4
53795 060375342022003, District 4
53796 060375342023000, District 4
53797 060375342023001, District 4
53798 060375342023002, District 4
53799 060375342023003, District 4
53800 060375342023004, District 4
53801 060375342023005, District 4
53802 060375342023006, District 4
53803 060375342023007, District 4
53804 060375342023008, District 4
53805 060375342023009, District 4
53806 060375342023010, District 4
53807 060375342023011, District 4
53808 060375342023012, District 4
53809 060375342031000, District 4
53810 060375342031001, District 4
53811 060375342031002, District 4
53812 060375342031003, District 4
53813 060375342031004, District 4
53814 060375342031005, District 4
53815 060375342031006, District 4

53816 060375342031007, District 4
53817 060375342031008, District 4
53818 060375342031009, District 4
53819 060375342031010, District 4
53820 060375342032000, District 4
53821 060375342032001, District 4
53822 060375342032002, District 4
53823 060375342032003, District 4
53824 060375342032004, District 4
53825 060375342032005, District 4
53826 060375342032006, District 4
53827 060375342032007, District 4
53828 060375342032008, District 4
53829 060375342032009, District 4
53830 060375342032010, District 4
53831 060375342032011, District 4
53832 060375342032012, District 4
53833 060375342032013, District 4
53834 060375343011000, District 4
53835 060375343011001, District 4
53836 060375343011002, District 4
53837 060375343011003, District 4
53838 060375343011004, District 4
53839 060375343011005, District 4
53840 060375343012000, District 4
53841 060375343012001, District 4
53842 060375343012002, District 4
53843 060375343012003, District 4
53844 060375343012004, District 4
53845 060375343012005, District 4
53846 060375343012006, District 4
53847 060375343021000, District 4
53848 060375343021001, District 4
53849 060375343021002, District 4
53850 060375343021003, District 4
53851 060375343021004, District 4
53852 060375343021005, District 4
53853 060375343021006, District 4
53854 060375343021007, District 4
53855 060375343021008, District 4
53856 060375343021009, District 4
53857 060375343021010, District 4
53858 060375343022000, District 4
53859 060375343022001, District 4
53860 060375344031000, District 4
53861 060375344031001, District 4
53862 060375344031002, District 4

53863 060375344031003, District 4
53864 060375344031004, District 4
53865 060375344031005, District 4
53866 060375344031006, District 4
53867 060375344031007, District 4
53868 060375344031008, District 4
53869 060375344031009, District 4
53870 060375344041000, District 4
53871 060375344041001, District 4
53872 060375344041002, District 4
53873 060375344041003, District 4
53874 060375344041004, District 4
53875 060375344041005, District 4
53876 060375344041006, District 4
53877 060375344042000, District 4
53878 060375344042001, District 4
53879 060375344042002, District 4
53880 060375344042003, District 4
53881 060375344042004, District 4
53882 060375344051000, District 4
53883 060375344051001, District 4
53884 060375344052000, District 4
53885 060375344053000, District 4
53886 060375344061000, District 4
53887 060375344061001, District 4
53888 060375344061002, District 4
53889 060375344061003, District 4
53890 060375344061004, District 4
53891 060375344061005, District 4
53892 060375344061006, District 4
53893 060375344062000, District 4
53894 060375344062001, District 4
53895 060375345011000, District 4
53896 060375345011001, District 4
53897 060375345011002, District 4
53898 060375345011003, District 4
53899 060375345011004, District 4
53900 060375345011005, District 4
53901 060375345011006, District 4
53902 060375345011007, District 4
53903 060375345012000, District 4
53904 060375345012001, District 4
53905 060375345012002, District 4
53906 060375345012003, District 4
53907 060375345012004, District 4
53908 060375345012005, District 4
53909 060375345012006, District 4

53910 060375345013000, District 4
53911 060375345013001, District 4
53912 060375345013002, District 4
53913 060375345013003, District 4
53914 060375345013004, District 4
53915 060375345013005, District 4
53916 060375345013006, District 4
53917 060375345021000, District 4
53918 060375345021001, District 4
53919 060375345021002, District 4
53920 060375345021003, District 4
53921 060375345021004, District 4
53922 060375345022000, District 4
53923 060375345022001, District 4
53924 060375345022002, District 4
53925 060375345022003, District 4
53926 060375345022004, District 4
53927 060375345022005, District 4
53928 060375345022006, District 4
53929 060375345022007, District 4
53930 060375345022008, District 4
53931 060375345022009, District 4
53932 060375345022010, District 4
53933 060375347001000, District 4
53934 060375347001001, District 4
53935 060375347001002, District 4
53936 060375347001003, District 4
53937 060375347001004, District 4
53938 060375347002000, District 4
53939 060375347002001, District 4
53940 060375347002002, District 4
53941 060375347002003, District 4
53942 060375347002004, District 4
53943 060375348021000, District 4
53944 060375348021001, District 4
53945 060375348021002, District 4
53946 060375348021003, District 4
53947 060375348021004, District 4
53948 060375348021005, District 4
53949 060375348022000, District 4
53950 060375348022001, District 4
53951 060375348022002, District 4
53952 060375348022003, District 4
53953 060375348022004, District 4
53954 060375348022005, District 4
53955 060375348022006, District 4
53956 060375348031000, District 4

53957 060375348031001, District 4
53958 060375348031002, District 4
53959 060375348031003, District 4
53960 060375348031004, District 4
53961 060375348032000, District 4
53962 060375348032001, District 4
53963 060375348032002, District 4
53964 060375348032003, District 4
53965 060375348033000, District 4
53966 060375348033001, District 4
53967 060375348033002, District 4
53968 060375348033003, District 4
53969 060375348033004, District 4
53970 060375348033005, District 4
53971 060375348033006, District 4
53972 060375348033007, District 4
53973 060375348033008, District 4
53974 060375348041000, District 4
53975 060375348041001, District 4
53976 060375348041002, District 4
53977 060375348041003, District 4
53978 060375348041004, District 4
53979 060375348042000, District 4
53980 060375348042001, District 4
53981 060375348042002, District 4
53982 060375348042003, District 4
53983 060375348042004, District 4
53984 060375349001000, District 2
53985 060375349001001, District 2
53986 060375349001002, District 2
53987 060375349001003, District 2
53988 060375349001004, District 2
53989 060375349001005, District 2
53990 060375349001006, District 2
53991 060375349001007, District 2
53992 060375349001008, District 2
53993 060375349001009, District 2
53994 060375349001010, District 2
53995 060375349001011, District 2
53996 060375349001012, District 2
53997 060375349002000, District 2
53998 060375349002001, District 2
53999 060375349002002, District 2
54000 060375349002003, District 2
54001 060375349002004, District 2
54002 060375349002005, District 2
54003 060375349002006, District 2

54004 060375349002007, District 2
54005 060375349002008, District 2
54006 060375349002009, District 2
54007 060375349002010, District 2
54008 060375349002011, District 2
54009 060375349002012, District 2
54010 060375349002013, District 2
54011 060375349002014, District 2
54012 060375349003000, District 2
54013 060375349003001, District 2
54014 060375349003002, District 2
54015 060375349003003, District 2
54016 060375349003004, District 2
54017 060375349003005, District 2
54018 060375349003006, District 2
54019 060375349003007, District 2
54020 060375349003008, District 2
54021 060375349003009, District 2
54022 060375349003010, District 2
54023 060375349004000, District 2
54024 060375349004001, District 2
54025 060375349004002, District 2
54026 060375349004003, District 2
54027 060375349004004, District 2
54028 060375349004005, District 2
54029 060375350011000, District 2
54030 060375350011001, District 2
54031 060375350011002, District 2
54032 060375350011003, District 2
54033 060375350011004, District 2
54034 060375350012000, District 2
54035 060375350012001, District 2
54036 060375350012002, District 2
54037 060375350012003, District 2
54038 060375350012004, District 2
54039 060375350012005, District 2
54040 060375350012006, District 2
54041 060375350012007, District 2
54042 060375350012008, District 2
54043 060375350013000, District 2
54044 060375350013001, District 2
54045 060375350013002, District 2
54046 060375350013003, District 2
54047 060375350021000, District 2
54048 060375350021001, District 2
54049 060375350021002, District 2
54050 060375350021003, District 2

54051 060375350021004, District 2
54052 060375350021005, District 2
54053 060375350022000, District 2
54054 060375350022001, District 2
54055 060375350022002, District 2
54056 060375350022003, District 2
54057 060375350022004, District 2
54058 060375350022005, District 2
54059 060375350022006, District 2
54060 060375350022007, District 2
54061 060375350022008, District 2
54062 060375350023000, District 2
54063 060375350023001, District 2
54064 060375350023002, District 2
54065 060375350023003, District 2
54066 060375350023004, District 2
54067 060375350023005, District 2
54068 060375350023006, District 2
54069 060375350023007, District 2
54070 060375350023008, District 2
54071 060375351011000, District 2
54072 060375351011001, District 2
54073 060375351011002, District 2
54074 060375351011003, District 2
54075 060375351011004, District 2
54076 060375351011005, District 2
54077 060375351011006, District 2
54078 060375351011007, District 2
54079 060375351011008, District 2
54080 060375351011009, District 2
54081 060375351011010, District 2
54082 060375351011011, District 2
54083 060375351012000, District 2
54084 060375351012001, District 2
54085 060375351012002, District 2
54086 060375351012003, District 2
54087 060375351012004, District 2
54088 060375351012005, District 2
54089 060375351012006, District 2
54090 060375351012007, District 2
54091 060375351012008, District 2
54092 060375351012009, District 2
54093 060375351012010, District 2
54094 060375351012011, District 2
54095 060375351012012, District 2
54096 060375351012013, District 2
54097 060375351013000, District 2

54098 060375351013001, District 2
54099 060375351013002, District 2
54100 060375351013003, District 2
54101 060375351013004, District 2
54102 060375351013005, District 2
54103 060375351013006, District 2
54104 060375351013007, District 2
54105 060375351013008, District 2
54106 060375351013009, District 2
54107 060375351013010, District 2
54108 060375351013011, District 2
54109 060375351013012, District 2
54110 060375351013013, District 2
54111 060375351013014, District 2
54112 060375351013015, District 2
54113 060375351014000, District 2
54114 060375351014001, District 2
54115 060375351014002, District 2
54116 060375351014003, District 2
54117 060375351014004, District 2
54118 060375351014005, District 2
54119 060375351014006, District 2
54120 060375351014007, District 2
54121 060375351014008, District 2
54122 060375351014009, District 2
54123 060375351014010, District 2
54124 060375351014011, District 2
54125 060375351014012, District 2
54126 060375351014013, District 2
54127 060375351014014, District 2
54128 060375351014015, District 2
54129 060375351014016, District 2
54130 060375351014017, District 2
54131 060375351014018, District 2
54132 060375351014019, District 2
54133 060375351014020, District 2
54134 060375351014021, District 2
54135 060375351014022, District 2
54136 060375351014023, District 2
54137 060375351014024, District 2
54138 060375351014025, District 2
54139 060375351021000, District 2
54140 060375351021001, District 2
54141 060375351021002, District 2
54142 060375351021003, District 2
54143 060375351021004, District 2
54144 060375351021005, District 2

54145 060375351021006, District 2
54146 060375351021007, District 2
54147 060375351021008, District 2
54148 060375351021009, District 2
54149 060375351021010, District 2
54150 060375351021011, District 2
54151 060375351022000, District 2
54152 060375351022001, District 2
54153 060375351022002, District 2
54154 060375351022003, District 2
54155 060375351022004, District 2
54156 060375351022005, District 2
54157 060375351022006, District 2
54158 060375351022007, District 2
54159 060375351022008, District 2
54160 060375351022009, District 2
54161 060375351022010, District 2
54162 060375351022011, District 2
54163 060375351022012, District 2
54164 060375351022013, District 2
54165 060375351022014, District 2
54166 060375351022015, District 2
54167 060375351022016, District 2
54168 060375351022017, District 2
54169 060375351022018, District 2
54170 060375351022019, District 2
54171 060375351022020, District 2
54172 060375351022021, District 2
54173 060375351022022, District 2
54174 060375351022023, District 2
54175 060375351022024, District 2
54176 060375351022025, District 2
54177 060375351022026, District 2
54178 060375351022027, District 2
54179 060375351022028, District 2
54180 060375351022029, District 2
54181 060375351022030, District 2
54182 060375351023000, District 2
54183 060375351023001, District 2
54184 060375351023002, District 2
54185 060375351023003, District 2
54186 060375351023004, District 2
54187 060375351023005, District 2
54188 060375351023006, District 2
54189 060375351023007, District 2
54190 060375351023008, District 2
54191 060375351023009, District 2

54192 060375351023010, District 2
54193 060375351023011, District 2
54194 060375351023012, District 2
54195 060375351023013, District 2
54196 060375352001000, District 2
54197 060375352001001, District 2
54198 060375352001002, District 2
54199 060375352001003, District 2
54200 060375352001004, District 2
54201 060375352001005, District 2
54202 060375352001006, District 2
54203 060375352001007, District 2
54204 060375352001008, District 2
54205 060375352001009, District 2
54206 060375352001010, District 2
54207 060375352001011, District 2
54208 060375352001012, District 2
54209 060375352001013, District 2
54210 060375352001014, District 2
54211 060375352002000, District 2
54212 060375352002001, District 2
54213 060375352002002, District 2
54214 060375352002003, District 2
54215 060375352002004, District 2
54216 060375352002005, District 2
54217 060375352002006, District 2
54218 060375352002007, District 2
54219 060375352002008, District 2
54220 060375352002009, District 2
54221 060375352002010, District 2
54222 060375352002011, District 2
54223 060375352002012, District 2
54224 060375352002013, District 2
54225 060375352002014, District 2
54226 060375352003000, District 2
54227 060375352003001, District 2
54228 060375352003002, District 2
54229 060375352003003, District 2
54230 060375352003004, District 2
54231 060375352003005, District 2
54232 060375352003006, District 2
54233 060375352003007, District 2
54234 060375352003008, District 2
54235 060375352003009, District 2
54236 060375352003010, District 2
54237 060375352003011, District 2
54238 060375352003012, District 2

54239 060375352003013, District 2
54240 060375352003014, District 2
54241 060375352003015, District 2
54242 060375352003016, District 2
54243 060375352003017, District 2
54244 060375353001000, District 2
54245 060375353001001, District 2
54246 060375353001002, District 2
54247 060375353001003, District 2
54248 060375353001004, District 2
54249 060375353001005, District 2
54250 060375353001006, District 2
54251 060375353001007, District 2
54252 060375353001008, District 2
54253 060375353001009, District 2
54254 060375353001010, District 2
54255 060375353001011, District 2
54256 060375353001012, District 2
54257 060375353001013, District 2
54258 060375353001014, District 2
54259 060375353001015, District 2
54260 060375353001016, District 2
54261 060375353001017, District 2
54262 060375353001018, District 2
54263 060375353001019, District 2
54264 060375353001020, District 2
54265 060375353001021, District 2
54266 060375353001022, District 2
54267 060375353001023, District 2
54268 060375353001024, District 2
54269 060375353002000, District 2
54270 060375353002001, District 2
54271 060375353002002, District 2
54272 060375353002003, District 2
54273 060375353002004, District 2
54274 060375353002005, District 2
54275 060375353002006, District 2
54276 060375353002007, District 2
54277 060375353002008, District 2
54278 060375353002009, District 2
54279 060375353002010, District 2
54280 060375353002011, District 2
54281 060375353002012, District 2
54282 060375353002013, District 2
54283 060375353002014, District 2
54284 060375353002015, District 2
54285 060375353002016, District 2

54286 060375353002017, District 2
54287 060375353002018, District 2
54288 060375353002019, District 2
54289 060375353003000, District 2
54290 060375353003001, District 2
54291 060375353003002, District 2
54292 060375353003003, District 2
54293 060375353003004, District 2
54294 060375353003005, District 2
54295 060375353003006, District 2
54296 060375353003007, District 2
54297 060375353003008, District 2
54298 060375353003009, District 2
54299 060375353003010, District 2
54300 060375353003011, District 2
54301 060375353003012, District 2
54302 060375353003013, District 2
54303 060375353003014, District 2
54304 060375353003015, District 2
54305 060375353003016, District 2
54306 060375353003017, District 2
54307 060375353004000, District 2
54308 060375353004001, District 2
54309 060375353004002, District 2
54310 060375353004003, District 2
54311 060375353004004, District 2
54312 060375353004005, District 2
54313 060375353004006, District 2
54314 060375353004007, District 2
54315 060375353004008, District 2
54316 060375353004009, District 2
54317 060375353004010, District 2
54318 060375353004011, District 2
54319 060375353004012, District 2
54320 060375353004013, District 2
54321 060375353004014, District 2
54322 060375353004015, District 2
54323 060375353004016, District 2
54324 060375353004017, District 2
54325 060375353004018, District 2
54326 060375353004019, District 2
54327 060375353004020, District 2
54328 060375353004021, District 2
54329 060375353004022, District 2
54330 060375353004023, District 2
54331 060375353004024, District 2
54332 060375354001000, District 2

54333 060375354001001, District 2
54334 060375354001002, District 2
54335 060375354001003, District 2
54336 060375354001004, District 2
54337 060375354001005, District 2
54338 060375354001006, District 2
54339 060375354001007, District 2
54340 060375354001008, District 2
54341 060375354001009, District 2
54342 060375354001010, District 2
54343 060375354002000, District 2
54344 060375354002001, District 2
54345 060375354002002, District 2
54346 060375354002003, District 2
54347 060375354002004, District 2
54348 060375354002005, District 2
54349 060375354002006, District 2
54350 060375354002007, District 2
54351 060375354002008, District 2
54352 060375354002009, District 2
54353 060375354002010, District 2
54354 060375354002011, District 2
54355 060375354002012, District 2
54356 060375354002013, District 2
54357 060375354002014, District 2
54358 060375354002015, District 2
54359 060375354002016, District 2
54360 060375354002017, District 2
54361 060375354002018, District 2
54362 060375354002019, District 2
54363 060375354002020, District 2
54364 060375354002021, District 2
54365 060375354002022, District 2
54366 060375354002023, District 2
54367 060375354002024, District 2
54368 060375354002025, District 2
54369 060375354002026, District 2
54370 060375354002027, District 2
54371 060375355011000, District 4
54372 060375355011001, District 4
54373 060375355011002, District 4
54374 060375355011003, District 4
54375 060375355011004, District 4
54376 060375355011005, District 4
54377 060375355011006, District 4
54378 060375355011007, District 4
54379 060375355011008, District 4

54380 060375355011009, District 4
54381 060375355011010, District 4
54382 060375355011011, District 4
54383 060375355011012, District 4
54384 060375355012000, District 4
54385 060375355012001, District 4
54386 060375355012002, District 4
54387 060375355012003, District 4
54388 060375355012004, District 4
54389 060375355012005, District 4
54390 060375355012006, District 4
54391 060375355012007, District 4
54392 060375355012008, District 4
54393 060375355012009, District 4
54394 060375355012010, District 4
54395 060375355012011, District 4
54396 060375355012012, District 4
54397 060375355012013, District 4
54398 060375355021000, District 4
54399 060375355021001, District 4
54400 060375355021002, District 4
54401 060375355021003, District 4
54402 060375355021004, District 4
54403 060375355021005, District 4
54404 060375355021006, District 4
54405 060375355021007, District 4
54406 060375355021008, District 4
54407 060375355021009, District 4
54408 060375355021010, District 4
54409 060375355021011, District 4
54410 060375355021012, District 4
54411 060375355021013, District 4
54412 060375355021014, District 4
54413 060375355021015, District 4
54414 060375355022000, District 4
54415 060375355022001, District 4
54416 060375355022002, District 4
54417 060375355022003, District 4
54418 060375355022004, District 4
54419 060375355022005, District 4
54420 060375355022006, District 4
54421 060375355022007, District 4
54422 060375355031000, District 4
54423 060375355031001, District 4
54424 060375355031002, District 4
54425 060375355031003, District 4
54426 060375355031004, District 4

54427 060375355031005, District 4
54428 060375355031006, District 4
54429 060375355031007, District 4
54430 060375355031008, District 4
54431 060375356031000, District 4
54432 060375356031001, District 4
54433 060375356031002, District 4
54434 060375356031003, District 4
54435 060375356031004, District 4
54436 060375356031005, District 4
54437 060375356031006, District 4
54438 060375356031007, District 4
54439 060375356032000, District 4
54440 060375356032001, District 4
54441 060375356032002, District 4
54442 060375356032003, District 4
54443 060375356032004, District 4
54444 060375356032005, District 4
54445 060375356032006, District 4
54446 060375356032007, District 4
54447 060375356032008, District 4
54448 060375356032009, District 4
54449 060375356032010, District 4
54450 060375356032011, District 4
54451 060375356032012, District 4
54452 060375356032013, District 4
54453 060375356032014, District 4
54454 060375356032015, District 4
54455 060375356032016, District 4
54456 060375356032017, District 4
54457 060375356032018, District 4
54458 060375356041000, District 4
54459 060375356041001, District 4
54460 060375356041002, District 4
54461 060375356041003, District 4
54462 060375356041004, District 4
54463 060375356042000, District 4
54464 060375356042001, District 4
54465 060375356042002, District 4
54466 060375356042003, District 4
54467 060375356042004, District 4
54468 060375356042005, District 4
54469 060375356051000, District 4
54470 060375356051001, District 4
54471 060375356051002, District 4
54472 060375356051003, District 4
54473 060375356051004, District 4

54474 060375356051005, District 4
54475 060375356051006, District 4
54476 060375356051007, District 4
54477 060375356051008, District 4
54478 060375356051009, District 4
54479 060375356051010, District 4
54480 060375356052000, District 4
54481 060375356052001, District 4
54482 060375356052002, District 4
54483 060375356052003, District 4
54484 060375356052004, District 4
54485 060375356052005, District 4
54486 060375356052006, District 4
54487 060375356052007, District 4
54488 060375356052008, District 4
54489 060375356052009, District 4
54490 060375356052010, District 4
54491 060375356052011, District 4
54492 060375356061000, District 4
54493 060375356061001, District 4
54494 060375356061002, District 4
54495 060375356061003, District 4
54496 060375356061004, District 4
54497 060375356061005, District 4
54498 060375356061006, District 4
54499 060375356071000, District 4
54500 060375356071001, District 4
54501 060375356071002, District 4
54502 060375356071003, District 4
54503 060375356071004, District 4
54504 060375356071005, District 4
54505 060375356071006, District 4
54506 060375356071007, District 4
54507 060375356071008, District 4
54508 060375356071009, District 4
54509 060375356071010, District 4
54510 060375356071011, District 4
54511 060375356071012, District 4
54512 060375356071013, District 4
54513 060375356071014, District 4
54514 060375356072000, District 4
54515 060375356072001, District 4
54516 060375356072002, District 4
54517 060375356072003, District 4
54518 060375356072004, District 4
54519 060375356072005, District 4
54520 060375356072006, District 4

54521 060375356072007, District 4
54522 060375356072008, District 4
54523 060375356072009, District 4
54524 060375356073000, District 4
54525 060375356073001, District 4
54526 060375356073002, District 4
54527 060375356073003, District 4
54528 060375356073004, District 4
54529 060375356073005, District 4
54530 060375356073006, District 4
54531 060375356074000, District 4
54532 060375356074001, District 4
54533 060375356074002, District 4
54534 060375356074003, District 4
54535 060375356074004, District 4
54536 060375356074005, District 4
54537 060375356074006, District 4
54538 060375356074007, District 4
54539 060375356074008, District 4
54540 060375356074009, District 4
54541 060375357011000, District 4
54542 060375357011001, District 4
54543 060375357011002, District 4
54544 060375357011003, District 4
54545 060375357011004, District 4
54546 060375357011005, District 4
54547 060375357011006, District 4
54548 060375357011007, District 4
54549 060375357012000, District 4
54550 060375357012001, District 4
54551 060375357012002, District 4
54552 060375357012003, District 4
54553 060375357012004, District 4
54554 060375357012005, District 4
54555 060375357012006, District 4
54556 060375357012007, District 4
54557 060375357013000, District 4
54558 060375357013001, District 4
54559 060375357013002, District 4
54560 060375357013003, District 4
54561 060375357013004, District 4
54562 060375357013005, District 4
54563 060375357013006, District 4
54564 060375357013007, District 4
54565 060375357013008, District 4
54566 060375357013009, District 4
54567 060375357013010, District 4

54568 060375357013011, District 4
54569 060375357021000, District 4
54570 060375357021001, District 4
54571 060375357021002, District 4
54572 060375357021003, District 4
54573 060375357021004, District 4
54574 060375357021005, District 4
54575 060375357021006, District 4
54576 060375357022000, District 4
54577 060375357022001, District 4
54578 060375357022002, District 4
54579 060375357022003, District 4
54580 060375357022004, District 4
54581 060375357023000, District 4
54582 060375357023001, District 4
54583 060375357023002, District 4
54584 060375357023003, District 4
54585 060375357023004, District 4
54586 060375357023005, District 4
54587 060375357023006, District 4
54588 060375357023007, District 4
54589 060375357023008, District 4
54590 060375357023009, District 4
54591 060375357024000, District 4
54592 060375357024001, District 4
54593 060375357024002, District 4
54594 060375357024003, District 4
54595 060375357024004, District 4
54596 060375357024005, District 4
54597 060375358021000, District 4
54598 060375358021001, District 4
54599 060375358021002, District 4
54600 060375358021003, District 4
54601 060375358021004, District 4
54602 060375358021005, District 4
54603 060375358021006, District 4
54604 060375358021007, District 4
54605 060375358022000, District 4
54606 060375358022001, District 4
54607 060375358022002, District 4
54608 060375358022003, District 4
54609 060375358022004, District 4
54610 060375358023000, District 4
54611 060375358023001, District 4
54612 060375358023002, District 4
54613 060375358023003, District 4
54614 060375358023004, District 4

54615 060375358023005, District 4
54616 060375358023006, District 4
54617 060375358023007, District 4
54618 060375358024000, District 4
54619 060375358024001, District 4
54620 060375358024002, District 4
54621 060375358024003, District 4
54622 060375358024004, District 4
54623 060375358024005, District 4
54624 060375358024006, District 4
54625 060375358024007, District 4
54626 060375358024008, District 4
54627 060375358024009, District 4
54628 060375358024010, District 4
54629 060375358024011, District 4
54630 060375358024012, District 4
54631 060375358031000, District 4
54632 060375358031001, District 4
54633 060375358031002, District 4
54634 060375358031003, District 4
54635 060375358031004, District 4
54636 060375358031005, District 4
54637 060375358032000, District 4
54638 060375358032001, District 4
54639 060375358032002, District 4
54640 060375358032003, District 4
54641 060375358032004, District 4
54642 060375358032005, District 4
54643 060375358033000, District 4
54644 060375358033001, District 4
54645 060375358033002, District 4
54646 060375358033003, District 4
54647 060375358033004, District 4
54648 060375358033005, District 4
54649 060375358033006, District 4
54650 060375358033007, District 4
54651 060375358033008, District 4
54652 060375358033009, District 4
54653 060375358033010, District 4
54654 060375358041000, District 4
54655 060375358041001, District 4
54656 060375358041002, District 4
54657 060375358041003, District 4
54658 060375358041004, District 4
54659 060375358041005, District 4
54660 060375358041006, District 4
54661 060375358041007, District 4

54662 060375358042000, District 4
54663 060375358042001, District 4
54664 060375358042002, District 4
54665 060375358042003, District 4
54666 060375358042004, District 4
54667 060375358042005, District 4
54668 060375358042006, District 4
54669 060375358042007, District 4
54670 060375358042008, District 4
54671 060375358042009, District 4
54672 060375358042010, District 4
54673 060375358042011, District 4
54674 060375358042012, District 4
54675 060375358042013, District 4
54676 060375358042014, District 4
54677 060375358042015, District 4
54678 060375358042016, District 4
54679 060375359011000, District 4
54680 060375359011001, District 4
54681 060375359011002, District 4
54682 060375359011003, District 4
54683 060375359011004, District 4
54684 060375359011005, District 4
54685 060375359011006, District 4
54686 060375359011007, District 4
54687 060375359011008, District 4
54688 060375359011009, District 4
54689 060375359011010, District 4
54690 060375359011011, District 4
54691 060375359012000, District 4
54692 060375359012001, District 4
54693 060375359012002, District 4
54694 060375359012003, District 4
54695 060375359012004, District 4
54696 060375359012005, District 4
54697 060375359012006, District 4
54698 060375359012007, District 4
54699 060375359012008, District 4
54700 060375359012009, District 4
54701 060375359012010, District 4
54702 060375359012011, District 4
54703 060375359013000, District 4
54704 060375359013001, District 4
54705 060375359013002, District 4
54706 060375359013003, District 4
54707 060375359013004, District 4
54708 060375359013005, District 4

54709 060375359013006, District 4
54710 060375359013007, District 4
54711 060375359013008, District 4
54712 060375359013009, District 4
54713 060375359013010, District 4
54714 060375359013011, District 4
54715 060375359014000, District 4
54716 060375359014001, District 4
54717 060375359014002, District 4
54718 060375359014003, District 4
54719 060375359014004, District 4
54720 060375359014005, District 4
54721 060375359014006, District 4
54722 060375359021000, District 4
54723 060375359021001, District 4
54724 060375359021002, District 4
54725 060375359021003, District 4
54726 060375359021004, District 4
54727 060375359021005, District 4
54728 060375359021006, District 4
54729 060375359021007, District 4
54730 060375359021008, District 4
54731 060375359021009, District 4
54732 060375359021010, District 4
54733 060375359021011, District 4
54734 060375359022000, District 4
54735 060375359022001, District 4
54736 060375359022002, District 4
54737 060375359022003, District 4
54738 060375359022004, District 4
54739 060375359022005, District 4
54740 060375359022006, District 4
54741 060375359022007, District 4
54742 060375359022008, District 4
54743 060375359022009, District 4
54744 060375359023000, District 4
54745 060375359023001, District 4
54746 060375359023002, District 4
54747 060375359023003, District 4
54748 060375359023004, District 4
54749 060375359023005, District 4
54750 060375359023006, District 4
54751 060375359023007, District 4
54752 060375359023008, District 4
54753 060375359023009, District 4
54754 060375359024000, District 4
54755 060375359024001, District 4

54756 060375359024002, District 4
54757 060375359024003, District 4
54758 060375359024004, District 4
54759 060375359024005, District 4
54760 060375359024006, District 4
54761 060375359024007, District 4
54762 060375359024008, District 4
54763 060375359024009, District 4
54764 060375359024010, District 4
54765 060375359024011, District 4
54766 060375359024012, District 4
54767 060375359024013, District 4
54768 060375360001000, District 4
54769 060375360001001, District 4
54770 060375360001002, District 4
54771 060375360001003, District 4
54772 060375360001004, District 4
54773 060375360001005, District 4
54774 060375360001006, District 4
54775 060375360001007, District 4
54776 060375360001008, District 4
54777 060375360001009, District 4
54778 060375360001010, District 4
54779 060375360001011, District 4
54780 060375360001012, District 4
54781 060375360001013, District 4
54782 060375360002000, District 4
54783 060375360002001, District 4
54784 060375360002002, District 4
54785 060375360002003, District 4
54786 060375360002004, District 4
54787 060375360002005, District 4
54788 060375360002006, District 4
54789 060375360002007, District 4
54790 060375360002008, District 4
54791 060375360002009, District 4
54792 060375360002010, District 4
54793 060375360002011, District 4
54794 060375360002012, District 4
54795 060375360002013, District 4
54796 060375361021000, District 4
54797 060375361021001, District 4
54798 060375361021002, District 4
54799 060375361021003, District 4
54800 060375361021004, District 4
54801 060375361021005, District 4
54802 060375361021006, District 4

54803 060375361021007, District 4
54804 060375361021008, District 4
54805 060375361021009, District 4
54806 060375361021010, District 4
54807 060375361021011, District 4
54808 060375361021012, District 4
54809 060375361021013, District 4
54810 060375361021014, District 4
54811 060375361021015, District 4
54812 060375361021016, District 4
54813 060375361021017, District 4
54814 060375361021018, District 4
54815 060375361021019, District 4
54816 060375361021020, District 4
54817 060375361022000, District 4
54818 060375361022001, District 4
54819 060375361022002, District 4
54820 060375361022003, District 4
54821 060375361022004, District 4
54822 060375361022005, District 4
54823 060375361022006, District 4
54824 060375361022007, District 4
54825 060375361022008, District 4
54826 060375361022009, District 4
54827 060375361022010, District 4
54828 060375361022011, District 4
54829 060375361022012, District 4
54830 060375361022013, District 4
54831 060375361022014, District 4
54832 060375361022015, District 4
54833 060375361022016, District 4
54834 060375361022017, District 4
54835 060375361022018, District 4
54836 060375361022019, District 4
54837 060375361022020, District 4
54838 060375361022021, District 4
54839 060375361022022, District 4
54840 060375361022023, District 4
54841 060375361022024, District 4
54842 060375361022025, District 4
54843 060375361022026, District 4
54844 060375361022027, District 4
54845 060375361022028, District 4
54846 060375361022029, District 4
54847 060375361022030, District 4
54848 060375361022031, District 4
54849 060375361022032, District 4

54850 060375361022033, District 4
54851 060375361022034, District 4
54852 060375361022035, District 4
54853 060375361022036, District 4
54854 060375361022037, District 4
54855 060375361022038, District 4
54856 060375361022039, District 4
54857 060375361022040, District 4
54858 060375361022041, District 4
54859 060375361022042, District 4
54860 060375361022043, District 4
54861 060375361022044, District 4
54862 060375361022045, District 4
54863 060375361022046, District 4
54864 060375361022047, District 4
54865 060375361022048, District 4
54866 060375361022049, District 4
54867 060375361022050, District 4
54868 060375361031000, District 4
54869 060375361031001, District 4
54870 060375361031002, District 4
54871 060375361031003, District 4
54872 060375361031004, District 4
54873 060375361031005, District 4
54874 060375361031006, District 4
54875 060375361032000, District 4
54876 060375361032001, District 4
54877 060375361032002, District 4
54878 060375361032003, District 4
54879 060375361032004, District 4
54880 060375361032005, District 4
54881 060375361032006, District 4
54882 060375361032007, District 4
54883 060375361032008, District 4
54884 060375361032009, District 4
54885 060375361032010, District 4
54886 060375361032011, District 4
54887 060375361032012, District 4
54888 060375361032013, District 4
54889 060375361032014, District 4
54890 060375361032015, District 4
54891 060375361032016, District 4
54892 060375361032017, District 4
54893 060375361032018, District 4
54894 060375361032019, District 4
54895 060375361032020, District 4
54896 060375361032021, District 4

54897 060375361033000, District 4
54898 060375361033001, District 4
54899 060375361033002, District 4
54900 060375361033003, District 4
54901 060375361033004, District 4
54902 060375361033005, District 4
54903 060375361033006, District 4
54904 060375361033007, District 4
54905 060375361033008, District 4
54906 060375361033009, District 4
54907 060375361033010, District 4
54908 060375361033011, District 4
54909 060375361041000, District 4
54910 060375361041001, District 4
54911 060375361041002, District 4
54912 060375361041003, District 4
54913 060375361041004, District 4
54914 060375361041005, District 4
54915 060375361041006, District 4
54916 060375361041007, District 4
54917 060375361041008, District 4
54918 060375361041009, District 4
54919 060375361041010, District 4
54920 060375361041011, District 4
54921 060375361041012, District 4
54922 060375361041013, District 4
54923 060375361041014, District 4
54924 060375361041015, District 4
54925 060375361041016, District 4
54926 060375361041017, District 4
54927 060375361041018, District 4
54928 060375361041019, District 4
54929 060375361041020, District 4
54930 060375361041021, District 4
54931 060375361041022, District 4
54932 060375361041023, District 4
54933 060375361041024, District 4
54934 060375361041025, District 4
54935 060375361041026, District 4
54936 060375361041027, District 4
54937 060375361041028, District 4
54938 060375361041029, District 4
54939 060375361042000, District 4
54940 060375361042001, District 4
54941 060375361042002, District 4
54942 060375361042003, District 4
54943 060375361042004, District 4

54944 060375361042005, District 4
54945 060375361042006, District 4
54946 060375361042007, District 4
54947 060375361042008, District 4
54948 060375361042009, District 4
54949 060375361042010, District 4
54950 060375361042011, District 4
54951 060375361042012, District 4
54952 060375361043000, District 4
54953 060375361043001, District 4
54954 060375361043002, District 4
54955 060375361043003, District 4
54956 060375361043004, District 4
54957 060375361043005, District 4
54958 060375361043006, District 4
54959 060375361043007, District 4
54960 060375361043008, District 4
54961 060375361043009, District 4
54962 060375361043010, District 4
54963 060375361043011, District 4
54964 060375361043012, District 4
54965 060375361043013, District 4
54966 060375361043014, District 4
54967 060375361043015, District 4
54968 060375361043016, District 4
54969 060375361043017, District 4
54970 060375361043018, District 4
54971 060375361043019, District 4
54972 060375361043020, District 4
54973 060375362011000, District 4
54974 060375362011001, District 4
54975 060375362011002, District 4
54976 060375362011003, District 4
54977 060375362011004, District 4
54978 060375362011005, District 4
54979 060375362011006, District 4
54980 060375362011007, District 4
54981 060375362011008, District 4
54982 060375362011009, District 4
54983 060375362011010, District 4
54984 060375362011011, District 4
54985 060375362011012, District 4
54986 060375362011013, District 4
54987 060375362011014, District 4
54988 060375362011015, District 4
54989 060375362011016, District 4
54990 060375362011017, District 4

54991 060375362011018, District 4
54992 060375362011019, District 4
54993 060375362011020, District 4
54994 060375362011021, District 4
54995 060375362011022, District 4
54996 060375362011023, District 4
54997 060375362011024, District 4
54998 060375362011025, District 4
54999 060375362011026, District 4
55000 060375362011027, District 4
55001 060375362011028, District 4
55002 060375362011029, District 4
55003 060375362011030, District 4
55004 060375362011031, District 4
55005 060375362011032, District 4
55006 060375362012000, District 4
55007 060375362012001, District 4
55008 060375362012002, District 4
55009 060375362012003, District 4
55010 060375362012004, District 4
55011 060375362012005, District 4
55012 060375362012006, District 4
55013 060375362012007, District 4
55014 060375362012008, District 4
55015 060375362012009, District 4
55016 060375362012010, District 4
55017 060375362012011, District 4
55018 060375362012012, District 4
55019 060375362012013, District 4
55020 060375362012014, District 4
55021 060375362012015, District 4
55022 060375362012016, District 4
55023 060375362012017, District 4
55024 060375362012018, District 4
55025 060375362012019, District 4
55026 060375362012020, District 4
55027 060375362021000, District 4
55028 060375362021001, District 4
55029 060375362021002, District 4
55030 060375362021003, District 4
55031 060375362021004, District 4
55032 060375362021005, District 4
55033 060375362021006, District 4
55034 060375362021007, District 4
55035 060375362021008, District 4
55036 060375362021009, District 4
55037 060375362021010, District 4

55038 060375362021011, District 4
55039 060375362021012, District 4
55040 060375362021013, District 4
55041 060375362021014, District 4
55042 060375362021015, District 4
55043 060375362022000, District 4
55044 060375362022001, District 4
55045 060375362022002, District 4
55046 060375362022003, District 4
55047 060375362022004, District 4
55048 060375362022005, District 4
55049 060375362022006, District 4
55050 060375362022007, District 4
55051 060375362022008, District 4
55052 060375362022009, District 4
55053 060375362022010, District 4
55054 060375362022011, District 4
55055 060375362022012, District 4
55056 060375362022013, District 4
55057 060375362022014, District 4
55058 060375362022015, District 4
55059 060375362022016, District 4
55060 060375362022017, District 4
55061 060375362022018, District 4
55062 060375362022019, District 4
55063 060375362022020, District 4
55064 060375362022021, District 4
55065 060375362022022, District 4
55066 060375362022023, District 4
55067 060375362022024, District 4
55068 060375362023000, District 4
55069 060375362023001, District 4
55070 060375362023002, District 4
55071 060375362023003, District 4
55072 060375362023004, District 4
55073 060375362023005, District 4
55074 060375362023006, District 4
55075 060375362023007, District 4
55076 060375362023008, District 4
55077 060375362023009, District 4
55078 060375362023010, District 4
55079 060375362023011, District 4
55080 060375362023012, District 4
55081 060375362023013, District 4
55082 060375362023014, District 4
55083 060375362023015, District 4
55084 060375362023016, District 4

55085 060375400001000, District 4
55086 060375400001001, District 4
55087 060375400001002, District 4
55088 060375400001003, District 4
55089 060375400001004, District 4
55090 060375400001005, District 4
55091 060375400001006, District 4
55092 060375400001007, District 4
55093 060375400001008, District 4
55094 060375400001009, District 4
55095 060375400001010, District 4
55096 060375400001011, District 4
55097 060375400001012, District 4
55098 060375400001013, District 4
55099 060375400001014, District 4
55100 060375400001015, District 4
55101 060375400001016, District 4
55102 060375400001017, District 4
55103 060375400001018, District 4
55104 060375400001019, District 4
55105 060375400001020, District 4
55106 060375400001021, District 4
55107 060375400001022, District 4
55108 060375400001023, District 4
55109 060375400002000, District 4
55110 060375400002001, District 4
55111 060375400002002, District 4
55112 060375400002003, District 4
55113 060375400002004, District 4
55114 060375400002005, District 4
55115 060375400002006, District 4
55116 060375400002007, District 4
55117 060375400002008, District 4
55118 060375400002009, District 4
55119 060375400002010, District 4
55120 060375400002011, District 4
55121 060375400002012, District 4
55122 060375400002013, District 4
55123 060375400002014, District 4
55124 060375400002015, District 4
55125 060375400003000, District 4
55126 060375400003001, District 4
55127 060375400003002, District 4
55128 060375400003003, District 4
55129 060375400003004, District 4
55130 060375400003005, District 4
55131 060375400003006, District 4

55132 060375400003007, District 4
55133 060375400003008, District 4
55134 060375400003009, District 4
55135 060375400003010, District 4
55136 060375400003011, District 4
55137 060375400003012, District 4
55138 060375400003013, District 4
55139 060375400003014, District 4
55140 060375400003015, District 4
55141 060375400003016, District 4
55142 060375400003017, District 4
55143 060375400003018, District 4
55144 060375400003019, District 4
55145 060375400003020, District 4
55146 060375400003021, District 4
55147 060375400003022, District 4
55148 060375400003023, District 4
55149 060375400003024, District 4
55150 060375400003025, District 4
55151 060375400003026, District 4
55152 060375400003027, District 4
55153 060375400003028, District 4
55154 060375400003029, District 4
55155 060375400003030, District 4
55156 060375401011000, District 4
55157 060375401011001, District 4
55158 060375401011002, District 4
55159 060375401011003, District 4
55160 060375401011004, District 4
55161 060375401011005, District 4
55162 060375401011006, District 4
55163 060375401011007, District 4
55164 060375401011008, District 4
55165 060375401011009, District 4
55166 060375401011010, District 4
55167 060375401011011, District 4
55168 060375401011012, District 4
55169 060375401011013, District 4
55170 060375401011014, District 4
55171 060375401012000, District 4
55172 060375401012001, District 4
55173 060375401012002, District 4
55174 060375401012003, District 4
55175 060375401012004, District 4
55176 060375401012005, District 4
55177 060375401012006, District 4
55178 060375401012007, District 4

55179 060375401012008, District 4
55180 060375401012009, District 4
55181 060375401012010, District 4
55182 060375401012011, District 4
55183 060375401012012, District 4
55184 060375401012013, District 4
55185 060375401012014, District 4
55186 060375401013000, District 4
55187 060375401013001, District 4
55188 060375401013002, District 4
55189 060375401013003, District 4
55190 060375401013004, District 4
55191 060375401013005, District 4
55192 060375401013006, District 4
55193 060375401013007, District 4
55194 060375401013008, District 4
55195 060375401013009, District 4
55196 060375401013010, District 4
55197 060375401013011, District 4
55198 060375401013012, District 4
55199 060375401013013, District 4
55200 060375401013014, District 4
55201 060375401013015, District 4
55202 060375401014000, District 4
55203 060375401014001, District 4
55204 060375401014002, District 4
55205 060375401014003, District 4
55206 060375401014004, District 4
55207 060375401014005, District 4
55208 060375401014006, District 4
55209 060375401014007, District 4
55210 060375401014008, District 4
55211 060375401014009, District 4
55212 060375401014010, District 4
55213 060375401014011, District 4
55214 060375401014012, District 4
55215 060375401014013, District 4
55216 060375401014014, District 4
55217 060375401014015, District 4
55218 060375401014016, District 4
55219 060375401014017, District 4
55220 060375401014018, District 4
55221 060375401021000, District 4
55222 060375401021001, District 4
55223 060375401021002, District 4
55224 060375401021003, District 4
55225 060375401021004, District 4

55226 060375401021005, District 4
55227 060375401021006, District 4
55228 060375401021007, District 4
55229 060375401021008, District 4
55230 060375401021009, District 4
55231 060375401021010, District 4
55232 060375401021011, District 4
55233 060375401021012, District 4
55234 060375401021013, District 4
55235 060375401021014, District 4
55236 060375401021015, District 4
55237 060375401021016, District 4
55238 060375401021017, District 4
55239 060375401022000, District 4
55240 060375401022001, District 4
55241 060375401022002, District 4
55242 060375401022003, District 4
55243 060375401022004, District 4
55244 060375401022005, District 4
55245 060375401022006, District 4
55246 060375401022007, District 4
55247 060375401022008, District 4
55248 060375401022009, District 4
55249 060375401022010, District 4
55250 060375401022011, District 4
55251 060375401022012, District 4
55252 060375401022013, District 4
55253 060375401022014, District 4
55254 060375401022015, District 4
55255 060375401022016, District 4
55256 060375401022017, District 4
55257 060375401022018, District 4
55258 060375401022019, District 4
55259 060375401022020, District 4
55260 060375401022021, District 4
55261 060375401022022, District 4
55262 060375401022023, District 4
55263 060375401022024, District 4
55264 060375401022025, District 4
55265 060375401022026, District 4
55266 060375401022027, District 4
55267 060375401022028, District 4
55268 060375401023000, District 4
55269 060375401023001, District 4
55270 060375401023002, District 4
55271 060375401023003, District 4
55272 060375401023004, District 4

55273 060375401023005, District 4
55274 060375401023006, District 4
55275 060375401023007, District 4
55276 060375401023008, District 4
55277 060375401023009, District 4
55278 060375401023010, District 4
55279 060375401023011, District 4
55280 060375401023012, District 4
55281 060375401023013, District 4
55282 060375401023014, District 4
55283 060375401023015, District 4
55284 060375401023016, District 4
55285 060375401023017, District 4
55286 060375401023018, District 4
55287 060375401023019, District 4
55288 060375401023020, District 4
55289 060375401023021, District 4
55290 060375401023022, District 4
55291 060375401023023, District 4
55292 060375401023024, District 4
55293 060375401023025, District 4
55294 060375401023026, District 4
55295 060375401023027, District 4
55296 060375401023028, District 4
55297 060375401023029, District 4
55298 060375401023030, District 4
55299 060375401023031, District 4
55300 060375401024000, District 4
55301 060375401024001, District 4
55302 060375401024002, District 4
55303 060375401024003, District 4
55304 060375401024004, District 4
55305 060375401024005, District 4
55306 060375401024006, District 4
55307 060375401024007, District 4
55308 060375401024008, District 4
55309 060375401024009, District 4
55310 060375401024010, District 4
55311 060375401024011, District 4
55312 060375401024012, District 4
55313 060375401024013, District 4
55314 060375401024014, District 4
55315 060375401024015, District 4
55316 060375401024016, District 4
55317 060375401024017, District 4
55318 060375401024018, District 4
55319 060375402011000, District 4

55320 060375402011001, District 4
55321 060375402011002, District 4
55322 060375402011003, District 4
55323 060375402011004, District 4
55324 060375402011005, District 4
55325 060375402011006, District 4
55326 060375402011007, District 4
55327 060375402011008, District 4
55328 060375402011009, District 4
55329 060375402011010, District 4
55330 060375402011011, District 4
55331 060375402011012, District 4
55332 060375402011013, District 4
55333 060375402011014, District 4
55334 060375402012000, District 4
55335 060375402012001, District 4
55336 060375402012002, District 4
55337 060375402012003, District 4
55338 060375402012004, District 4
55339 060375402012005, District 4
55340 060375402012006, District 4
55341 060375402012007, District 4
55342 060375402021000, District 4
55343 060375402021001, District 4
55344 060375402021002, District 4
55345 060375402021003, District 4
55346 060375402022000, District 4
55347 060375402022001, District 4
55348 060375402022002, District 4
55349 060375402023000, District 4
55350 060375402023001, District 4
55351 060375402023002, District 4
55352 060375402023003, District 4
55353 060375402023004, District 4
55354 060375402023005, District 4
55355 060375402023006, District 4
55356 060375402023007, District 4
55357 060375402023008, District 4
55358 060375402024000, District 4
55359 060375402024001, District 4
55360 060375402024002, District 4
55361 060375402024003, District 4
55362 060375402024004, District 4
55363 060375402024005, District 4
55364 060375402024006, District 4
55365 060375402024007, District 4
55366 060375402024008, District 4

55367 060375402024009, District 4
55368 060375402024010, District 4
55369 060375402024011, District 4
55370 060375402024012, District 4
55371 060375402024013, District 4
55372 060375402024014, District 4
55373 060375402024015, District 4
55374 060375402024016, District 4
55375 060375402024017, District 4
55376 060375402024018, District 4
55377 060375402024019, District 4
55378 060375402031000, District 4
55379 060375402031001, District 4
55380 060375402031002, District 4
55381 060375402031003, District 4
55382 060375402031004, District 4
55383 060375402031005, District 4
55384 060375402031006, District 4
55385 060375402031007, District 4
55386 060375402031008, District 4
55387 060375402031009, District 4
55388 060375402031010, District 4
55389 060375402031011, District 4
55390 060375402031012, District 4
55391 060375402031013, District 4
55392 060375402031014, District 4
55393 060375402031015, District 4
55394 060375402031016, District 4
55395 060375402032000, District 4
55396 060375402032001, District 4
55397 060375402032002, District 4
55398 060375402032003, District 4
55399 060375402032004, District 4
55400 060375402032005, District 4
55401 060375402032006, District 4
55402 060375402032007, District 4
55403 060375402033000, District 4
55404 060375402033001, District 4
55405 060375402033002, District 4
55406 060375402033003, District 4
55407 060375402033004, District 4
55408 060375402033005, District 4
55409 060375402033006, District 4
55410 060375402033007, District 4
55411 060375402033008, District 4
55412 060375402033009, District 4
55413 060375402033010, District 4

55414 060375402033011, District 4
55415 060375402033012, District 4
55416 060375403001000, District 4
55417 060375403001001, District 4
55418 060375403001002, District 4
55419 060375403001003, District 4
55420 060375403001004, District 4
55421 060375403001005, District 4
55422 060375403001006, District 4
55423 060375403001007, District 4
55424 060375403001008, District 4
55425 060375403001009, District 4
55426 060375403001010, District 4
55427 060375403001011, District 4
55428 060375403001012, District 4
55429 060375403001013, District 4
55430 060375403001014, District 4
55431 060375403001015, District 4
55432 060375403001016, District 4
55433 060375403001017, District 4
55434 060375403001018, District 4
55435 060375403001019, District 4
55436 060375403001020, District 4
55437 060375403001021, District 4
55438 060375403002000, District 4
55439 060375403002001, District 4
55440 060375403002002, District 4
55441 060375403002003, District 4
55442 060375403002004, District 4
55443 060375403002005, District 4
55444 060375403002006, District 4
55445 060375403002007, District 4
55446 060375403002008, District 4
55447 060375403002009, District 4
55448 060375403002010, District 4
55449 060375403002011, District 4
55450 060375403003000, District 4
55451 060375403003001, District 4
55452 060375403003002, District 4
55453 060375403003003, District 4
55454 060375403003004, District 4
55455 060375403003005, District 4
55456 060375403003006, District 4
55457 060375403003007, District 4
55458 060375403003008, District 4
55459 060375403003009, District 4
55460 060375403003010, District 4

55461 060375403003011, District 4
55462 060375403003012, District 4
55463 060375403003013, District 4
55464 060375403003014, District 4
55465 060375403003015, District 4
55466 060375403003016, District 4
55467 060375403003017, District 4
55468 060375403003018, District 4
55469 060375403004000, District 4
55470 060375403004001, District 4
55471 060375403004002, District 4
55472 060375403004003, District 4
55473 060375403004004, District 4
55474 060375403004005, District 4
55475 060375403004006, District 4
55476 060375403004007, District 4
55477 060375403004008, District 4
55478 060375403004009, District 4
55479 060375403004010, District 4
55480 060375404001000, District 2
55481 060375404001001, District 2
55482 060375404001002, District 2
55483 060375404001003, District 2
55484 060375404001004, District 2
55485 060375404001005, District 2
55486 060375404001006, District 2
55487 060375404001007, District 2
55488 060375404001008, District 2
55489 060375404001009, District 2
55490 060375404001010, District 2
55491 060375404001011, District 2
55492 060375404002000, District 2
55493 060375404002001, District 2
55494 060375404002002, District 2
55495 060375404002003, District 2
55496 060375404002004, District 2
55497 060375404002005, District 2
55498 060375404002006, District 2
55499 060375404002007, District 2
55500 060375404002008, District 2
55501 060375404002009, District 2
55502 060375404002010, District 2
55503 060375404002011, District 2
55504 060375404002012, District 2
55505 060375404002013, District 2
55506 060375404002014, District 2
55507 060375404002015, District 2

55508 060375404002016, District 2
55509 060375405011000, District 4
55510 060375405011001, District 4
55511 060375405011002, District 4
55512 060375405011003, District 4
55513 060375405011004, District 4
55514 060375405011005, District 4
55515 060375405011006, District 4
55516 060375405011007, District 4
55517 060375405011008, District 4
55518 060375405011009, District 4
55519 060375405012000, District 4
55520 060375405012001, District 4
55521 060375405012002, District 4
55522 060375405012003, District 4
55523 060375405012004, District 4
55524 060375405012005, District 4
55525 060375405012006, District 4
55526 060375405012007, District 4
55527 060375405012008, District 4
55528 060375405012009, District 4
55529 060375405012010, District 4
55530 060375405012011, District 4
55531 060375405012012, District 4
55532 060375405012013, District 4
55533 060375405012014, District 4
55534 060375405012015, District 4
55535 060375405013000, District 4
55536 060375405013001, District 4
55537 060375405013002, District 4
55538 060375405013003, District 4
55539 060375405013004, District 4
55540 060375405013005, District 4
55541 060375405013006, District 4
55542 060375405013007, District 4
55543 060375405013008, District 4
55544 060375405013009, District 4
55545 060375405014000, District 4
55546 060375405014001, District 4
55547 060375405014002, District 4
55548 060375405014003, District 4
55549 060375405014004, District 4
55550 060375405014005, District 4
55551 060375405014006, District 4
55552 060375405021000, District 4
55553 060375405021001, District 4
55554 060375405021002, District 4

55555 060375405021003, District 4
55556 060375405021004, District 4
55557 060375405021005, District 4
55558 060375405021006, District 4
55559 060375405021007, District 4
55560 060375405021008, District 4
55561 060375405021009, District 4
55562 060375405022000, District 4
55563 060375405022001, District 4
55564 060375405022002, District 4
55565 060375405022003, District 4
55566 060375405022004, District 4
55567 060375405022005, District 4
55568 060375405023000, District 4
55569 060375405023001, District 4
55570 060375405023002, District 4
55571 060375405023003, District 4
55572 060375405023004, District 4
55573 060375405023005, District 4
55574 060375405023006, District 4
55575 060375405023007, District 4
55576 060375405023008, District 4
55577 060375405023009, District 4
55578 060375406001000, District 2
55579 060375406001001, District 2
55580 060375406001002, District 2
55581 060375406001003, District 2
55582 060375406001004, District 2
55583 060375406001005, District 2
55584 060375406001006, District 2
55585 060375406001007, District 2
55586 060375406001008, District 2
55587 060375406001009, District 2
55588 060375406001010, District 2
55589 060375406001011, District 2
55590 060375406002000, District 2
55591 060375406002001, District 2
55592 060375406002002, District 2
55593 060375406002003, District 2
55594 060375406002004, District 2
55595 060375406002005, District 2
55596 060375406002006, District 2
55597 060375406002007, District 2
55598 060375406002008, District 2
55599 060375406002009, District 2
55600 060375406002010, District 2
55601 060375407001000, District 2

55602 060375407001001, District 2
55603 060375407001002, District 2
55604 060375407001003, District 2
55605 060375407001004, District 2
55606 060375407001005, District 2
55607 060375407001006, District 2
55608 060375407001007, District 2
55609 060375407001008, District 2
55610 060375407001009, District 2
55611 060375407001010, District 2
55612 060375407001011, District 2
55613 060375407001012, District 2
55614 060375407001013, District 2
55615 060375407001014, District 2
55616 060375407001015, District 2
55617 060375407001016, District 2
55618 060375407001017, District 2
55619 060375407001018, District 2
55620 060375407002000, District 2
55621 060375407002001, District 2
55622 060375407002002, District 2
55623 060375407002003, District 2
55624 060375407002004, District 2
55625 060375407002005, District 2
55626 060375407002006, District 2
55627 060375407002007, District 2
55628 060375407002008, District 2
55629 060375407002009, District 2
55630 060375407002010, District 2
55631 060375407002011, District 2
55632 060375407002012, District 2
55633 060375407002013, District 2
55634 060375407002014, District 2
55635 060375407002015, District 2
55636 060375407002016, District 2
55637 060375407002017, District 2
55638 060375407002018, District 2
55639 060375407002019, District 2
55640 060375407002020, District 2
55641 060375407002021, District 2
55642 060375407002022, District 2
55643 060375407002023, District 2
55644 060375408001000, District 2
55645 060375408001001, District 2
55646 060375408001002, District 2
55647 060375408001003, District 2
55648 060375408001004, District 2

55649 060375408001005, District 2
55650 060375408001006, District 2
55651 060375408001007, District 2
55652 060375408001008, District 2
55653 060375408001009, District 2
55654 060375408002000, District 2
55655 060375408002001, District 2
55656 060375408002002, District 2
55657 060375408002003, District 2
55658 060375408002004, District 2
55659 060375408002005, District 2
55660 060375408002006, District 2
55661 060375408003000, District 2
55662 060375408003001, District 2
55663 060375408003002, District 2
55664 060375408003003, District 2
55665 060375408003004, District 2
55666 060375408003005, District 2
55667 060375408003006, District 2
55668 060375408003007, District 2
55669 060375408003008, District 2
55670 060375408003009, District 2
55671 060375408003010, District 2
55672 060375408003011, District 2
55673 060375408003012, District 2
55674 060375408003013, District 2
55675 060375408003014, District 2
55676 060375408004000, District 2
55677 060375408004001, District 2
55678 060375408004002, District 2
55679 060375408004003, District 2
55680 060375408004004, District 2
55681 060375408004005, District 2
55682 060375408004006, District 2
55683 060375408004007, District 2
55684 060375408004008, District 2
55685 060375408004009, District 2
55686 060375408004010, District 2
55687 060375408004011, District 2
55688 060375408004012, District 2
55689 060375408005000, District 2
55690 060375408005001, District 2
55691 060375408005002, District 2
55692 060375408005003, District 2
55693 060375408005004, District 2
55694 060375408005005, District 2
55695 060375408005006, District 2

55696 060375408005007, District 2
55697 060375408005008, District 2
55698 060375408005009, District 2
55699 060375409011000, District 2
55700 060375409011001, District 2
55701 060375409011002, District 2
55702 060375409011003, District 2
55703 060375409011004, District 2
55704 060375409011005, District 2
55705 060375409011006, District 2
55706 060375409012000, District 2
55707 060375409012001, District 2
55708 060375409012002, District 2
55709 060375409012003, District 2
55710 060375409012004, District 2
55711 060375409012005, District 2
55712 060375409012006, District 2
55713 060375409012007, District 2
55714 060375409012008, District 2
55715 060375409012009, District 2
55716 060375409012010, District 2
55717 060375409012011, District 2
55718 060375409012012, District 2
55719 060375409013000, District 2
55720 060375409013001, District 2
55721 060375409013002, District 2
55722 060375409013003, District 2
55723 060375409013004, District 2
55724 060375409013005, District 2
55725 060375409013006, District 2
55726 060375409013007, District 2
55727 060375409013008, District 2
55728 060375409013009, District 2
55729 060375409013010, District 2
55730 060375409013011, District 2
55731 060375409013012, District 2
55732 060375409013013, District 2
55733 060375409013014, District 2
55734 060375409013015, District 2
55735 060375409013016, District 2
55736 060375409013017, District 2
55737 060375409013018, District 2
55738 060375409013019, District 2
55739 060375409013020, District 2
55740 060375409013021, District 2
55741 060375409013022, District 2
55742 060375409013023, District 2

55743 060375409013024, District 2
55744 060375409013025, District 2
55745 060375409013026, District 2
55746 060375409013027, District 2
55747 060375409013028, District 2
55748 060375409013029, District 2
55749 060375409013030, District 2
55750 060375409013031, District 2
55751 060375409013032, District 2
55752 060375409013033, District 2
55753 060375409021000, District 2
55754 060375409021001, District 2
55755 060375409021002, District 2
55756 060375409021003, District 2
55757 060375409021004, District 2
55758 060375409021005, District 2
55759 060375409021006, District 2
55760 060375409021007, District 2
55761 060375409021008, District 2
55762 060375409021009, District 2
55763 060375409021010, District 2
55764 060375409021011, District 2
55765 060375409021012, District 2
55766 060375409021013, District 2
55767 060375409021014, District 2
55768 060375409021015, District 2
55769 060375409021016, District 2
55770 060375409021017, District 2
55771 060375409021018, District 2
55772 060375409021019, District 2
55773 060375409021020, District 2
55774 060375409021021, District 2
55775 060375409021022, District 2
55776 060375409021023, District 2
55777 060375409021024, District 2
55778 060375409021025, District 2
55779 060375409021026, District 2
55780 060375409021027, District 2
55781 060375409021028, District 2
55782 060375409021029, District 2
55783 060375409022000, District 2
55784 060375409022001, District 2
55785 060375409022002, District 2
55786 060375409022003, District 2
55787 060375409022004, District 2
55788 060375409022005, District 2
55789 060375409022006, District 2

55790 060375409022007, District 2
55791 060375409022008, District 2
55792 060375409022009, District 2
55793 060375409022010, District 2
55794 060375409022011, District 2
55795 060375409022012, District 2
55796 060375409022013, District 2
55797 060375409022014, District 2
55798 060375409023000, District 2
55799 060375409023001, District 2
55800 060375409023002, District 2
55801 060375409023003, District 2
55802 060375409023004, District 2
55803 060375409023005, District 2
55804 060375409023006, District 2
55805 060375409023007, District 2
55806 060375409023008, District 2
55807 060375409023009, District 2
55808 060375409023010, District 2
55809 060375409023011, District 2
55810 060375409023012, District 2
55811 060375409023013, District 2
55812 060375409023014, District 2
55813 060375409023015, District 2
55814 060375409023016, District 2
55815 060375409024000, District 2
55816 060375409024001, District 2
55817 060375409024002, District 2
55818 060375409024003, District 2
55819 060375409024004, District 2
55820 060375409024005, District 2
55821 060375409024006, District 2
55822 060375409024007, District 2
55823 060375409024008, District 2
55824 060375409024009, District 2
55825 060375409024010, District 2
55826 060375409024011, District 2
55827 060375409024012, District 2
55828 060375409024013, District 2
55829 060375409024014, District 2
55830 060375409024015, District 2
55831 060375409024016, District 2
55832 060375409024017, District 2
55833 060375409024018, District 2
55834 060375409024019, District 2
55835 060375409024020, District 2
55836 060375409024021, District 2

55837 060375409024022, District 2
55838 060375409024023, District 2
55839 060375409024024, District 2
55840 060375409024025, District 2
55841 060375410031000, District 2
55842 060375410031001, District 2
55843 060375410031002, District 2
55844 060375410031003, District 2
55845 060375410031004, District 2
55846 060375410031005, District 2
55847 060375410031006, District 2
55848 060375410031007, District 2
55849 060375410031008, District 2
55850 060375410031009, District 2
55851 060375410031010, District 2
55852 060375410031011, District 2
55853 060375410031012, District 2
55854 060375410031013, District 2
55855 060375410031014, District 2
55856 060375410031015, District 2
55857 060375410031016, District 2
55858 060375410031017, District 2
55859 060375410031018, District 2
55860 060375410031019, District 2
55861 060375410031020, District 2
55862 060375410031021, District 2
55863 060375410031022, District 2
55864 060375410031023, District 2
55865 060375410031024, District 2
55866 060375410031025, District 2
55867 060375410031026, District 2
55868 060375410031027, District 2
55869 060375410031028, District 2
55870 060375410031029, District 2
55871 060375410031030, District 2
55872 060375410031031, District 2
55873 060375410031032, District 2
55874 060375410031033, District 2
55875 060375410031034, District 2
55876 060375410031035, District 2
55877 060375410031036, District 2
55878 060375410031037, District 2
55879 060375410031038, District 2
55880 060375410032000, District 2
55881 060375410032001, District 2
55882 060375410032002, District 2
55883 060375410032003, District 2

55884 060375410032004, District 2
55885 060375410032005, District 2
55886 060375410032006, District 2
55887 060375410032007, District 2
55888 060375410032008, District 2
55889 060375410032009, District 2
55890 060375410032010, District 2
55891 060375410032011, District 2
55892 060375410032012, District 2
55893 060375410032013, District 2
55894 060375410032014, District 2
55895 060375410032015, District 2
55896 060375410032016, District 2
55897 060375410032017, District 2
55898 060375410032018, District 2
55899 060375410032019, District 2
55900 060375410032020, District 2
55901 060375410032021, District 2
55902 060375410032022, District 2
55903 060375410032023, District 2
55904 060375410032024, District 2
55905 060375410032025, District 2
55906 060375410032026, District 2
55907 060375410032027, District 2
55908 060375410032028, District 2
55909 060375410032029, District 2
55910 060375410032030, District 2
55911 060375410032031, District 2
55912 060375410032032, District 2
55913 060375410032033, District 2
55914 060375410032034, District 2
55915 060375410032035, District 2
55916 060375410032036, District 2
55917 060375410032037, District 2
55918 060375410032038, District 2
55919 060375410032039, District 2
55920 060375410032040, District 2
55921 060375410032041, District 2
55922 060375410032042, District 2
55923 060375410032043, District 2
55924 060375410032044, District 2
55925 060375410032045, District 2
55926 060375410032046, District 2
55927 060375410032047, District 2
55928 060375410032048, District 2
55929 060375410032049, District 2
55930 060375410032050, District 2

55931 060375410032051, District 2
55932 060375410032052, District 2
55933 060375410032053, District 2
55934 060375410032054, District 2
55935 060375410032055, District 2
55936 060375410032056, District 2
55937 060375410032057, District 2
55938 060375411001000, District 2
55939 060375411001001, District 2
55940 060375411001002, District 2
55941 060375411001003, District 2
55942 060375411001004, District 2
55943 060375411001005, District 2
55944 060375411001006, District 2
55945 060375411001007, District 2
55946 060375411001008, District 2
55947 060375411001009, District 2
55948 060375411002000, District 2
55949 060375411002001, District 2
55950 060375411002002, District 2
55951 060375411002003, District 2
55952 060375411002004, District 2
55953 060375411002005, District 2
55954 060375411002006, District 2
55955 060375411002007, District 2
55956 060375411002008, District 2
55957 060375411002009, District 2
55958 060375411003000, District 2
55959 060375411003001, District 2
55960 060375411003002, District 2
55961 060375411003003, District 2
55962 060375411003004, District 2
55963 060375411003005, District 2
55964 060375411003006, District 2
55965 060375411003007, District 2
55966 060375411003008, District 2
55967 060375411003009, District 2
55968 060375411003010, District 2
55969 060375411003011, District 2
55970 060375411003012, District 2
55971 060375411003013, District 2
55972 060375411003014, District 2
55973 060375411003015, District 2
55974 060375411003016, District 2
55975 060375411003017, District 2
55976 060375412001000, District 2
55977 060375412001001, District 2

55978 060375412001002, District 2
55979 060375412001003, District 2
55980 060375412001004, District 2
55981 060375412001005, District 2
55982 060375412001006, District 2
55983 060375412001007, District 2
55984 060375412001008, District 2
55985 060375412001009, District 2
55986 060375412001010, District 2
55987 060375412001011, District 2
55988 060375412002000, District 2
55989 060375412002001, District 2
55990 060375412002002, District 2
55991 060375412002003, District 2
55992 060375412002004, District 2
55993 060375412002005, District 2
55994 060375412002006, District 2
55995 060375412002007, District 2
55996 060375412002008, District 2
55997 060375412002009, District 2
55998 060375412003000, District 2
55999 060375412003001, District 2
56000 060375412003002, District 2
56001 060375412003003, District 2
56002 060375412003004, District 2
56003 060375412003005, District 2
56004 060375412003006, District 2
56005 060375412003007, District 2
56006 060375412003008, District 2
56007 060375412003009, District 2
56008 060375412003010, District 2
56009 060375412003011, District 2
56010 060375412003012, District 2
56011 060375412003013, District 2
56012 060375412003014, District 2
56013 060375412004000, District 2
56014 060375412004001, District 2
56015 060375412004002, District 2
56016 060375412004003, District 2
56017 060375412004004, District 2
56018 060375412004005, District 2
56019 060375412004006, District 2
56020 060375412004007, District 2
56021 060375412004008, District 2
56022 060375412004009, District 2
56023 060375412004010, District 2
56024 060375412004011, District 2

56025 060375412004012, District 2
56026 060375412004013, District 2
56027 060375412004014, District 2
56028 060375412004015, District 2
56029 060375412004016, District 2
56030 060375412004017, District 2
56031 060375412004018, District 2
56032 060375412004019, District 2
56033 060375412004020, District 2
56034 060375412004021, District 2
56035 060375412004022, District 2
56036 060375412004023, District 2
56037 060375412004024, District 2
56038 060375412004025, District 2
56039 060375412004026, District 2
56040 060375412004027, District 2
56041 060375412004028, District 2
56042 060375412004029, District 2
56043 060375412004030, District 2
56044 060375412004031, District 2
56045 060375412004032, District 2
56046 060375412004033, District 2
56047 060375412004034, District 2
56048 060375412004035, District 2
56049 060375412004036, District 2
56050 060375413001000, District 2
56051 060375413001001, District 2
56052 060375413001002, District 2
56053 060375413001003, District 2
56054 060375413001004, District 2
56055 060375413001005, District 2
56056 060375413001006, District 2
56057 060375413001007, District 2
56058 060375413001008, District 2
56059 060375413001009, District 2
56060 060375413001010, District 2
56061 060375413001011, District 2
56062 060375413001012, District 2
56063 060375413001013, District 2
56064 060375413001014, District 2
56065 060375413001015, District 2
56066 060375413001016, District 2
56067 060375413001017, District 2
56068 060375413001018, District 2
56069 060375413001019, District 2
56070 060375413001020, District 2
56071 060375413001021, District 2

56072 060375413001022, District 2
56073 060375413001023, District 2
56074 060375413001024, District 2
56075 060375413001025, District 2
56076 060375413001026, District 2
56077 060375413001027, District 2
56078 060375413002000, District 2
56079 060375413002001, District 2
56080 060375413002002, District 2
56081 060375413002003, District 2
56082 060375413002004, District 2
56083 060375413002005, District 2
56084 060375413002006, District 2
56085 060375413002007, District 2
56086 060375413002008, District 2
56087 060375413003000, District 2
56088 060375413003001, District 2
56089 060375413003002, District 2
56090 060375413003003, District 2
56091 060375413003004, District 2
56092 060375413003005, District 2
56093 060375413003006, District 2
56094 060375413003007, District 2
56095 060375413003008, District 2
56096 060375413003009, District 2
56097 060375413003010, District 2
56098 060375413003011, District 2
56099 060375413003012, District 2
56100 060375413003013, District 2
56101 060375413003014, District 2
56102 060375413003015, District 2
56103 060375413003016, District 2
56104 060375413003017, District 2
56105 060375413003018, District 2
56106 060375413003019, District 2
56107 060375413003020, District 2
56108 060375413003021, District 2
56109 060375413003022, District 2
56110 060375413003023, District 2
56111 060375413003024, District 2
56112 060375413003025, District 2
56113 060375413003026, District 2
56114 060375413003027, District 2
56115 060375414011000, District 2
56116 060375414011001, District 2
56117 060375414011002, District 2
56118 060375414011003, District 2

56119 060375414012000, District 2
56120 060375414012001, District 2
56121 060375414012002, District 2
56122 060375414012003, District 2
56123 060375414012004, District 2
56124 060375414012005, District 2
56125 060375414012006, District 2
56126 060375414012007, District 2
56127 060375414012008, District 2
56128 060375414012009, District 2
56129 060375414012010, District 2
56130 060375414012011, District 2
56131 060375414021000, District 2
56132 060375414021001, District 2
56133 060375414021002, District 2
56134 060375414021003, District 2
56135 060375414021004, District 2
56136 060375414021005, District 2
56137 060375414021006, District 2
56138 060375414021007, District 2
56139 060375414022000, District 2
56140 060375414022001, District 2
56141 060375414022002, District 2
56142 060375414022003, District 2
56143 060375414022004, District 2
56144 060375414022005, District 2
56145 060375414022006, District 2
56146 060375414022007, District 2
56147 060375414022008, District 2
56148 060375414022009, District 2
56149 060375414022010, District 2
56150 060375414023000, District 2
56151 060375414023001, District 2
56152 060375414023002, District 2
56153 060375414023003, District 2
56154 060375414023004, District 2
56155 060375414023005, District 2
56156 060375414023006, District 2
56157 060375415001000, District 2
56158 060375415001001, District 2
56159 060375415001002, District 2
56160 060375415001003, District 2
56161 060375415001004, District 2
56162 060375415001005, District 2
56163 060375415001006, District 2
56164 060375415001007, District 2
56165 060375415002000, District 2

56166 060375415002001, District 2
56167 060375415002002, District 2
56168 060375415002003, District 2
56169 060375415002004, District 2
56170 060375415002005, District 2
56171 060375415003000, District 2
56172 060375415003001, District 2
56173 060375415003002, District 2
56174 060375415003003, District 2
56175 060375415003004, District 2
56176 060375415003005, District 2
56177 060375415003006, District 2
56178 060375415003007, District 2
56179 060375415003008, District 2
56180 060375415003009, District 2
56181 060375415003010, District 2
56182 060375415003011, District 2
56183 060375415003012, District 2
56184 060375415003013, District 2
56185 060375415003014, District 2
56186 060375415003015, District 2
56187 060375415003016, District 2
56188 060375416031000, District 2
56189 060375416031001, District 2
56190 060375416031002, District 2
56191 060375416031003, District 2
56192 060375416031004, District 2
56193 060375416031005, District 2
56194 060375416031006, District 2
56195 060375416031007, District 2
56196 060375416031008, District 2
56197 060375416031009, District 2
56198 060375416031010, District 2
56199 060375416031011, District 2
56200 060375416031012, District 2
56201 060375416031013, District 2
56202 060375416031014, District 2
56203 060375416031015, District 2
56204 060375416031016, District 2
56205 060375416031017, District 2
56206 060375416031018, District 2
56207 060375416031019, District 2
56208 060375416031020, District 2
56209 060375416032000, District 2
56210 060375416032001, District 2
56211 060375416032002, District 2
56212 060375416032003, District 2

56213 060375416032004, District 2
56214 060375416032005, District 2
56215 060375416032006, District 2
56216 060375416032007, District 2
56217 060375416032008, District 2
56218 060375416032009, District 2
56219 060375416032010, District 2
56220 060375416041000, District 2
56221 060375416041001, District 2
56222 060375416041002, District 2
56223 060375416041003, District 2
56224 060375416041004, District 2
56225 060375416041005, District 2
56226 060375416041006, District 2
56227 060375416041007, District 2
56228 060375416041008, District 2
56229 060375416041009, District 2
56230 060375416042000, District 2
56231 060375416042001, District 2
56232 060375416042002, District 2
56233 060375416042003, District 2
56234 060375416042004, District 2
56235 060375416042005, District 2
56236 060375416042006, District 2
56237 060375416042007, District 2
56238 060375416042008, District 2
56239 060375416042009, District 2
56240 060375416042010, District 2
56241 060375416042011, District 2
56242 060375416042012, District 2
56243 060375416042013, District 2
56244 060375416043000, District 2
56245 060375416043001, District 2
56246 060375416043002, District 2
56247 060375416043003, District 2
56248 060375416043004, District 2
56249 060375416043005, District 2
56250 060375416043006, District 2
56251 060375416043007, District 2
56252 060375416043008, District 2
56253 060375416043009, District 2
56254 060375416051000, District 2
56255 060375416051001, District 2
56256 060375416051002, District 2
56257 060375416051003, District 2
56258 060375416051004, District 2
56259 060375416051005, District 2

56260 060375416051006, District 2
56261 060375416051007, District 2
56262 060375416051008, District 2
56263 060375416051009, District 2
56264 060375416051010, District 2
56265 060375416051011, District 2
56266 060375416051012, District 2
56267 060375416052000, District 2
56268 060375416052001, District 2
56269 060375416052002, District 2
56270 060375416052003, District 2
56271 060375416052004, District 2
56272 060375416052005, District 2
56273 060375416052006, District 2
56274 060375416052007, District 2
56275 060375416052008, District 2
56276 060375416052009, District 2
56277 060375416052010, District 2
56278 060375416052011, District 2
56279 060375416052012, District 2
56280 060375416052013, District 2
56281 060375416053000, District 2
56282 060375416053001, District 2
56283 060375416053002, District 2
56284 060375416053003, District 2
56285 060375416053004, District 2
56286 060375416053005, District 2
56287 060375416053006, District 2
56288 060375416053007, District 2
56289 060375416053008, District 2
56290 060375416053009, District 2
56291 060375416053010, District 2
56292 060375416053011, District 2
56293 060375416053012, District 2
56294 060375416053013, District 2
56295 060375416061000, District 2
56296 060375416061001, District 2
56297 060375416061002, District 2
56298 060375416061003, District 2
56299 060375416061004, District 2
56300 060375416061005, District 2
56301 060375416062000, District 2
56302 060375416062001, District 2
56303 060375416062002, District 2
56304 060375416062003, District 2
56305 060375416062004, District 2
56306 060375416062005, District 2

56307 060375416062006, District 2
56308 060375416062007, District 2
56309 060375416062008, District 2
56310 060375417001000, District 4
56311 060375417001001, District 4
56312 060375417001002, District 4
56313 060375417001003, District 4
56314 060375417001004, District 4
56315 060375417001005, District 4
56316 060375417001006, District 4
56317 060375417001007, District 4
56318 060375417001008, District 4
56319 060375417001009, District 4
56320 060375417001010, District 4
56321 060375417002000, District 4
56322 060375417002001, District 4
56323 060375417002002, District 4
56324 060375417002003, District 4
56325 060375417002004, District 4
56326 060375417002005, District 4
56327 060375417002006, District 4
56328 060375417003000, District 4
56329 060375417003001, District 4
56330 060375417003002, District 4
56331 060375417003003, District 4
56332 060375417003004, District 4
56333 060375417003005, District 4
56334 060375417003006, District 4
56335 060375417004000, District 4
56336 060375417004001, District 4
56337 060375417004002, District 4
56338 060375417004003, District 4
56339 060375417004004, District 4
56340 060375417004005, District 4
56341 060375417004006, District 4
56342 060375417004007, District 4
56343 060375417004008, District 4
56344 060375417004009, District 4
56345 060375417004010, District 4
56346 060375417004011, District 4
56347 060375417005000, District 4
56348 060375417005001, District 4
56349 060375417005002, District 4
56350 060375417005003, District 4
56351 060375417005004, District 4
56352 060375417005005, District 4
56353 060375417005006, District 4

56354 060375417005007, District 4
56355 060375417005008, District 4
56356 060375417005009, District 4
56357 060375417005010, District 4
56358 060375417005011, District 4
56359 060375417005012, District 4
56360 060375417005013, District 4
56361 060375417005014, District 4
56362 060375417005015, District 4
56363 060375417005016, District 4
56364 060375417005017, District 4
56365 060375417005018, District 4
56366 060375417005019, District 4
56367 060375417005020, District 4
56368 060375418011000, District 4
56369 060375418011001, District 4
56370 060375418011002, District 4
56371 060375418011003, District 4
56372 060375418011004, District 4
56373 060375418011005, District 4
56374 060375418011006, District 4
56375 060375418011007, District 4
56376 060375418011008, District 4
56377 060375418011009, District 4
56378 060375418011010, District 4
56379 060375418011011, District 4
56380 060375418011012, District 4
56381 060375418011013, District 4
56382 060375418011014, District 4
56383 060375418011015, District 4
56384 060375418011016, District 4
56385 060375418011017, District 4
56386 060375418011018, District 4
56387 060375418011019, District 4
56388 060375418011020, District 4
56389 060375418011021, District 4
56390 060375418011022, District 4
56391 060375418011023, District 4
56392 060375418011024, District 4
56393 060375418011025, District 4
56394 060375418011026, District 4
56395 060375418011027, District 4
56396 060375418011028, District 4
56397 060375418011029, District 4
56398 060375418011030, District 4
56399 060375418012000, District 4
56400 060375418012001, District 4

56401 060375418012002, District 4
56402 060375418012003, District 4
56403 060375418012004, District 4
56404 060375418012005, District 4
56405 060375418012006, District 4
56406 060375418012007, District 4
56407 060375418012008, District 4
56408 060375418012009, District 4
56409 060375418013000, District 2
56410 060375418013001, District 2
56411 060375418013002, District 4
56412 060375418013003, District 4
56413 060375418013004, District 4
56414 060375418013005, District 4
56415 060375418013006, District 4
56416 060375418013007, District 2
56417 060375418013008, District 2
56418 060375418013009, District 4
56419 060375418021000, District 4
56420 060375418021001, District 4
56421 060375418021002, District 4
56422 060375418021003, District 4
56423 060375418021004, District 4
56424 060375418021005, District 4
56425 060375418021006, District 4
56426 060375418021007, District 4
56427 060375418021008, District 4
56428 060375418021009, District 4
56429 060375418021010, District 4
56430 060375418021011, District 4
56431 060375418021012, District 4
56432 060375418021013, District 4
56433 060375418021014, District 2
56434 060375418021015, District 4
56435 060375418021016, District 4
56436 060375418021017, District 2
56437 060375418021018, District 2
56438 060375418021019, District 2
56439 060375418021020, District 2
56440 060375418021021, District 4
56441 060375418021022, District 2
56442 060375418021023, District 2
56443 060375418021024, District 2
56444 060375418021025, District 2
56445 060375418021026, District 2
56446 060375418022000, District 4
56447 060375418022001, District 4

56448 060375418022002, District 4
56449 060375418022003, District 4
56450 060375418022004, District 4
56451 060375418022005, District 4
56452 060375418022006, District 4
56453 060375418022007, District 4
56454 060375418022008, District 4
56455 060375418022009, District 4
56456 060375418022010, District 4
56457 060375418022011, District 4
56458 060375418022012, District 4
56459 060375418022013, District 4
56460 060375418022014, District 4
56461 060375418022015, District 4
56462 060375418023000, District 4
56463 060375418023001, District 4
56464 060375418023002, District 4
56465 060375418023003, District 4
56466 060375418023004, District 4
56467 060375418023005, District 4
56468 060375418023006, District 4
56469 060375418023007, District 4
56470 060375418023008, District 4
56471 060375418023009, District 4
56472 060375418023010, District 4
56473 060375418023011, District 4
56474 060375418023012, District 4
56475 060375420001000, District 2
56476 060375420001001, District 2
56477 060375420001002, District 2
56478 060375420001003, District 2
56479 060375420001004, District 2
56480 060375420001005, District 2
56481 060375420001006, District 2
56482 060375420001007, District 2
56483 060375420001008, District 2
56484 060375420001009, District 2
56485 060375420001010, District 2
56486 060375420001011, District 2
56487 060375420001012, District 2
56488 060375420001013, District 2
56489 060375420001014, District 2
56490 060375420002000, District 2
56491 060375420002001, District 2
56492 060375420002002, District 2
56493 060375420002003, District 2
56494 060375420002004, District 2

56495 060375420002005, District 2
56496 060375420002006, District 2
56497 060375420002007, District 2
56498 060375420002008, District 2
56499 060375420002009, District 2
56500 060375420002010, District 2
56501 060375420002011, District 2
56502 060375420002012, District 2
56503 060375420003000, District 2
56504 060375420003001, District 2
56505 060375420003002, District 2
56506 060375420003003, District 2
56507 060375420003004, District 2
56508 060375420003005, District 2
56509 060375420003006, District 2
56510 060375420003007, District 2
56511 060375420003008, District 2
56512 060375420003009, District 2
56513 060375420003010, District 2
56514 060375420003011, District 2
56515 060375420003012, District 2
56516 060375420003013, District 2
56517 060375420003014, District 2
56518 060375420003015, District 2
56519 060375420003016, District 2
56520 060375421031000, District 2
56521 060375421031001, District 2
56522 060375421031002, District 2
56523 060375421031003, District 2
56524 060375421031004, District 2
56525 060375421031005, District 2
56526 060375421031006, District 2
56527 060375421031007, District 2
56528 060375421031008, District 2
56529 060375421031009, District 2
56530 060375421031010, District 2
56531 060375421031011, District 2
56532 060375421031012, District 2
56533 060375421032000, District 2
56534 060375421032001, District 2
56535 060375421032002, District 2
56536 060375421032003, District 2
56537 060375421032004, District 2
56538 060375421032005, District 2
56539 060375421032006, District 2
56540 060375421032007, District 2
56541 060375421032008, District 2

56542 060375421032009, District 2
56543 060375421032010, District 2
56544 060375421032011, District 2
56545 060375421032012, District 2
56546 060375421032013, District 2
56547 060375421032014, District 2
56548 060375421032015, District 2
56549 060375421032016, District 2
56550 060375421032017, District 2
56551 060375421032018, District 2
56552 060375421032019, District 2
56553 060375421032020, District 2
56554 060375421032021, District 2
56555 060375421032022, District 2
56556 060375421032023, District 2
56557 060375421032024, District 2
56558 060375421033000, District 2
56559 060375421033001, District 2
56560 060375421033002, District 2
56561 060375421033003, District 2
56562 060375421033004, District 2
56563 060375421033005, District 2
56564 060375421033006, District 2
56565 060375421033007, District 2
56566 060375421033008, District 2
56567 060375421033009, District 2
56568 060375421033010, District 2
56569 060375421033011, District 2
56570 060375421033012, District 2
56571 060375421033013, District 2
56572 060375421033014, District 2
56573 060375421033015, District 2
56574 060375421033016, District 2
56575 060375421033017, District 2
56576 060375421033018, District 2
56577 060375421033019, District 2
56578 060375421033020, District 2
56579 060375421033021, District 2
56580 060375421033022, District 2
56581 060375421033023, District 2
56582 060375421033024, District 2
56583 060375421033025, District 2
56584 060375421041000, District 2
56585 060375421041001, District 2
56586 060375421041002, District 2
56587 060375421041003, District 2
56588 060375421041004, District 2

56589 060375421041005, District 2
56590 060375421041006, District 2
56591 060375421041007, District 2
56592 060375421041008, District 2
56593 060375421041009, District 2
56594 060375421041010, District 2
56595 060375421041011, District 2
56596 060375421041012, District 2
56597 060375421041013, District 2
56598 060375421041014, District 2
56599 060375421041015, District 2
56600 060375421041016, District 2
56601 060375421041017, District 2
56602 060375421041018, District 2
56603 060375421041019, District 2
56604 060375421041020, District 2
56605 060375421041021, District 2
56606 060375421041022, District 2
56607 060375421041023, District 2
56608 060375421041024, District 2
56609 060375421041025, District 2
56610 060375421041026, District 2
56611 060375421041027, District 2
56612 060375421041028, District 2
56613 060375421041029, District 2
56614 060375421041030, District 2
56615 060375421042000, District 2
56616 060375421042001, District 2
56617 060375421042002, District 2
56618 060375421042003, District 2
56619 060375421042004, District 2
56620 060375421042005, District 2
56621 060375421042006, District 2
56622 060375421042007, District 2
56623 060375421042008, District 2
56624 060375421042009, District 2
56625 060375421042010, District 2
56626 060375421042011, District 2
56627 060375421042012, District 2
56628 060375421042013, District 2
56629 060375421042014, District 2
56630 060375421042015, District 2
56631 060375421042016, District 2
56632 060375421042017, District 2
56633 060375421042018, District 2
56634 060375421042019, District 2
56635 060375421042020, District 2

56636 060375421042021, District 2
56637 060375421042022, District 2
56638 060375421042023, District 2
56639 060375421051000, District 2
56640 060375421051001, District 2
56641 060375421051002, District 2
56642 060375421051003, District 2
56643 060375421051004, District 2
56644 060375421051005, District 2
56645 060375421051006, District 2
56646 060375421051007, District 2
56647 060375421051008, District 2
56648 060375421051009, District 2
56649 060375421051010, District 2
56650 060375421051011, District 2
56651 060375421051012, District 2
56652 060375421052000, District 2
56653 060375421052001, District 2
56654 060375421052002, District 2
56655 060375421052003, District 2
56656 060375421052004, District 2
56657 060375421052005, District 2
56658 060375421052006, District 2
56659 060375421052007, District 2
56660 060375421052008, District 2
56661 060375421053000, District 2
56662 060375421053001, District 2
56663 060375421053002, District 2
56664 060375421053003, District 2
56665 060375421061000, District 2
56666 060375421061001, District 2
56667 060375421061002, District 2
56668 060375421061003, District 2
56669 060375421061004, District 2
56670 060375421061005, District 2
56671 060375421061006, District 2
56672 060375421061007, District 2
56673 060375421061008, District 2
56674 060375421061009, District 2
56675 060375421061010, District 2
56676 060375421061011, District 2
56677 060375421061012, District 2
56678 060375421061013, District 2
56679 060375421061014, District 2
56680 060375421061015, District 2
56681 060375421061016, District 2
56682 060375421061017, District 2

56683 060375421061018, District 2
56684 060375421062000, District 2
56685 060375421062001, District 2
56686 060375421062002, District 2
56687 060375421062003, District 2
56688 060375421062004, District 2
56689 060375421062005, District 2
56690 060375421062006, District 2
56691 060375421062007, District 2
56692 060375421062008, District 2
56693 060375421062009, District 2
56694 060375421062010, District 2
56695 060375421062011, District 2
56696 060375421062012, District 2
56697 060375421062013, District 2
56698 060375421062014, District 2
56699 060375421062015, District 2
56700 060375421062016, District 2
56701 060375421062017, District 2
56702 060375421062018, District 2
56703 060375421062019, District 2
56704 060375421062020, District 2
56705 060375421062021, District 2
56706 060375421062022, District 2
56707 060375421062023, District 2
56708 060375421062024, District 2
56709 060375421062025, District 2
56710 060375421062026, District 2
56711 060375421062027, District 2
56712 060375421062028, District 2
56713 060375421062029, District 2
56714 060375421062030, District 2
56715 060375421062031, District 2
56716 060375421063000, District 2
56717 060375421063001, District 2
56718 060375422001000, District 2
56719 060375422001001, District 2
56720 060375422001002, District 2
56721 060375422001003, District 2
56722 060375422001004, District 2
56723 060375422001005, District 2
56724 060375422001006, District 2
56725 060375422001007, District 2
56726 060375422001008, District 2
56727 060375422001009, District 2
56728 060375422001010, District 2
56729 060375422001011, District 2

56730 060375422001012, District 2
56731 060375422001013, District 2
56732 060375422001014, District 2
56733 060375422001015, District 2
56734 060375422001016, District 2
56735 060375422001017, District 2
56736 060375422001018, District 2
56737 060375422001019, District 2
56738 060375422001020, District 2
56739 060375422001021, District 2
56740 060375422001022, District 2
56741 060375422001023, District 2
56742 060375422001024, District 2
56743 060375422001025, District 2
56744 060375422002000, District 2
56745 060375422002001, District 2
56746 060375422002002, District 2
56747 060375422002003, District 2
56748 060375422002004, District 2
56749 060375422002005, District 2
56750 060375422002006, District 2
56751 060375422002007, District 2
56752 060375422002008, District 2
56753 060375422002009, District 2
56754 060375422002010, District 2
56755 060375422002011, District 2
56756 060375422002012, District 2
56757 060375422002013, District 2
56758 060375422002014, District 2
56759 060375422003000, District 2
56760 060375422003001, District 2
56761 060375422003002, District 2
56762 060375422003003, District 2
56763 060375422003004, District 2
56764 060375422003005, District 2
56765 060375422003006, District 2
56766 060375422003007, District 2
56767 060375422003008, District 2
56768 060375422004000, District 2
56769 060375422004001, District 2
56770 060375422004002, District 2
56771 060375422004003, District 2
56772 060375422004004, District 2
56773 060375422004005, District 2
56774 060375422005000, District 2
56775 060375422005001, District 2
56776 060375422005002, District 2

56777 060375422005003, District 2
56778 060375422005004, District 2
56779 060375422005005, District 2
56780 060375422005006, District 2
56781 060375422005007, District 2
56782 060375422005008, District 2
56783 060375422005009, District 2
56784 060375422005010, District 2
56785 060375422005011, District 2
56786 060375422005012, District 2
56787 060375422005013, District 2
56788 060375422005014, District 2
56789 060375422005015, District 2
56790 060375422005016, District 2
56791 060375422005017, District 2
56792 060375422005018, District 2
56793 060375422005019, District 2
56794 060375422005020, District 2
56795 060375422005021, District 2
56796 060375424011000, District 2
56797 060375424011001, District 2
56798 060375424011002, District 2
56799 060375424011003, District 2
56800 060375424011004, District 2
56801 060375424011005, District 2
56802 060375424011006, District 2
56803 060375424011007, District 2
56804 060375424011008, District 2
56805 060375424011009, District 2
56806 060375424011010, District 2
56807 060375424011011, District 2
56808 060375424012000, District 2
56809 060375424012001, District 2
56810 060375424012002, District 2
56811 060375424012003, District 2
56812 060375424012004, District 2
56813 060375424012005, District 2
56814 060375424012006, District 2
56815 060375424012007, District 2
56816 060375424012008, District 2
56817 060375424012009, District 2
56818 060375424012010, District 2
56819 060375424012011, District 2
56820 060375424012012, District 2
56821 060375424012013, District 2
56822 060375424012014, District 2
56823 060375424012015, District 2

56824 060375424012016, District 2
56825 060375424012017, District 2
56826 060375424012018, District 2
56827 060375424012019, District 2
56828 060375424012020, District 2
56829 060375424012021, District 2
56830 060375424013000, District 2
56831 060375424013001, District 2
56832 060375424013002, District 2
56833 060375424013003, District 2
56834 060375424013004, District 2
56835 060375424013005, District 2
56836 060375424013006, District 2
56837 060375424013007, District 2
56838 060375424013008, District 2
56839 060375424013009, District 2
56840 060375424013010, District 2
56841 060375424013011, District 2
56842 060375424013012, District 2
56843 060375424014000, District 2
56844 060375424014001, District 2
56845 060375424014002, District 2
56846 060375424014003, District 2
56847 060375424014004, District 2
56848 060375424014005, District 2
56849 060375424014006, District 2
56850 060375424014007, District 2
56851 060375424014008, District 2
56852 060375424014009, District 2
56853 060375424014010, District 2
56854 060375424014011, District 2
56855 060375424014012, District 2
56856 060375424014013, District 2
56857 060375424014014, District 2
56858 060375424014015, District 2
56859 060375424014016, District 2
56860 060375424021000, District 2
56861 060375424021001, District 2
56862 060375424021002, District 2
56863 060375424021003, District 2
56864 060375424021004, District 2
56865 060375424021005, District 2
56866 060375424021006, District 2
56867 060375424021007, District 2
56868 060375424021008, District 2
56869 060375424021009, District 2
56870 060375424021010, District 2

56871 060375424022000, District 2
56872 060375424022001, District 2
56873 060375424022002, District 2
56874 060375424022003, District 2
56875 060375424022004, District 2
56876 060375424022005, District 2
56877 060375424022006, District 2
56878 060375424022007, District 2
56879 060375424022008, District 2
56880 060375424022009, District 2
56881 060375424022010, District 2
56882 060375424022011, District 2
56883 060375424022012, District 2
56884 060375424022013, District 2
56885 060375424022014, District 2
56886 060375424022015, District 2
56887 060375424022016, District 2
56888 060375424022017, District 2
56889 060375424022018, District 2
56890 060375424022019, District 2
56891 060375424022020, District 2
56892 060375424022021, District 2
56893 060375424023000, District 2
56894 060375424023001, District 2
56895 060375424023002, District 2
56896 060375424023003, District 2
56897 060375424023004, District 2
56898 060375424023005, District 2
56899 060375424023006, District 2
56900 060375424023007, District 2
56901 060375424023008, District 2
56902 060375424023009, District 2
56903 060375424023010, District 2
56904 060375424023011, District 2
56905 060375424023012, District 2
56906 060375425011000, District 2
56907 060375425011001, District 2
56908 060375425011002, District 2
56909 060375425011003, District 2
56910 060375425011004, District 2
56911 060375425011005, District 2
56912 060375425012000, District 2
56913 060375425012001, District 2
56914 060375425012002, District 2
56915 060375425012003, District 2
56916 060375425012004, District 2
56917 060375425012005, District 2

56918 060375425012006, District 2
56919 060375425021000, District 2
56920 060375425021001, District 2
56921 060375425021002, District 2
56922 060375425021003, District 2
56923 060375425021004, District 2
56924 060375425021005, District 2
56925 060375425021006, District 2
56926 060375425021007, District 2
56927 060375425021008, District 2
56928 060375425021009, District 2
56929 060375425021010, District 2
56930 060375425021011, District 2
56931 060375425022000, District 2
56932 060375425022001, District 2
56933 060375425022002, District 2
56934 060375425022003, District 2
56935 060375425022004, District 2
56936 060375425022005, District 2
56937 060375425022006, District 2
56938 060375425022007, District 2
56939 060375425022008, District 2
56940 060375425022009, District 2
56941 060375425023000, District 2
56942 060375425023001, District 2
56943 060375425023002, District 2
56944 060375425023003, District 2
56945 060375425023004, District 2
56946 060375425023005, District 2
56947 060375425023006, District 2
56948 060375425023007, District 2
56949 060375425023008, District 2
56950 060375425023009, District 2
56951 060375425023010, District 2
56952 060375425023011, District 2
56953 060375425023012, District 2
56954 060375426011000, District 2
56955 060375426011001, District 2
56956 060375426011002, District 2
56957 060375426011003, District 2
56958 060375426011004, District 2
56959 060375426011005, District 2
56960 060375426011006, District 2
56961 060375426011007, District 2
56962 060375426011008, District 2
56963 060375426011009, District 2
56964 060375426011010, District 2

56965 060375426011011, District 2
56966 060375426012000, District 2
56967 060375426012001, District 2
56968 060375426012002, District 2
56969 060375426012003, District 2
56970 060375426012004, District 2
56971 060375426012005, District 2
56972 060375426012006, District 2
56973 060375426012007, District 2
56974 060375426012008, District 2
56975 060375426012009, District 2
56976 060375426012010, District 2
56977 060375426012011, District 2
56978 060375426012012, District 2
56979 060375426021000, District 2
56980 060375426021001, District 2
56981 060375426021002, District 2
56982 060375426021003, District 2
56983 060375426021004, District 2
56984 060375426021005, District 2
56985 060375426021006, District 2
56986 060375426021007, District 2
56987 060375426021008, District 2
56988 060375426021009, District 2
56989 060375426021010, District 2
56990 060375426021011, District 2
56991 060375426021012, District 2
56992 060375426021013, District 2
56993 060375426021014, District 2
56994 060375426021015, District 2
56995 060375426021016, District 2
56996 060375426021017, District 2
56997 060375426021018, District 2
56998 060375426021019, District 2
56999 060375426021020, District 2
57000 060375426021021, District 2
57001 060375426022000, District 2
57002 060375426022001, District 2
57003 060375426022002, District 2
57004 060375426022003, District 2
57005 060375426022004, District 2
57006 060375426022005, District 2
57007 060375426022006, District 2
57008 060375426022007, District 2
57009 060375426022008, District 2
57010 060375426022009, District 2
57011 060375426022010, District 2

57012 060375426022011, District 2
57013 060375426022012, District 2
57014 060375426022013, District 2
57015 060375426022014, District 2
57016 060375426022015, District 2
57017 060375426022016, District 2
57018 060375426023000, District 2
57019 060375426023001, District 2
57020 060375426023002, District 2
57021 060375426023003, District 2
57022 060375426023004, District 2
57023 060375426023005, District 2
57024 060375426023006, District 2
57025 060375426023007, District 2
57026 060375426023008, District 2
57027 060375426023009, District 2
57028 060375426023010, District 2
57029 060375426023011, District 2
57030 060375427001000, District 2
57031 060375427001001, District 2
57032 060375427001002, District 2
57033 060375427001003, District 2
57034 060375427001004, District 2
57035 060375427001005, District 2
57036 060375427001006, District 2
57037 060375427001007, District 2
57038 060375427001008, District 2
57039 060375427001009, District 2
57040 060375427001010, District 2
57041 060375427001011, District 2
57042 060375427001012, District 2
57043 060375427001013, District 2
57044 060375427001014, District 2
57045 060375427001015, District 2
57046 060375427001016, District 2
57047 060375427001017, District 2
57048 060375427001018, District 2
57049 060375427001019, District 2
57050 060375427001020, District 2
57051 060375427001021, District 2
57052 060375427001022, District 2
57053 060375427001023, District 2
57054 060375427001024, District 2
57055 060375427001025, District 2
57056 060375427001026, District 2
57057 060375427001027, District 2
57058 060375427001028, District 2

57059 060375427001029, District 2
57060 060375427001030, District 2
57061 060375427001031, District 2
57062 060375427001032, District 2
57063 060375427002000, District 2
57064 060375427002001, District 2
57065 060375427002002, District 2
57066 060375427002003, District 2
57067 060375427002004, District 2
57068 060375427002005, District 2
57069 060375427002006, District 2
57070 060375427002007, District 2
57071 060375427002008, District 2
57072 060375427002009, District 2
57073 060375427002010, District 2
57074 060375427002011, District 2
57075 060375427002012, District 2
57076 060375427002013, District 2
57077 060375427002014, District 2
57078 060375427002015, District 2
57079 060375427002016, District 2
57080 060375427002017, District 2
57081 060375427002018, District 2
57082 060375427003000, District 2
57083 060375427003001, District 2
57084 060375427003002, District 2
57085 060375427003003, District 2
57086 060375427003004, District 2
57087 060375427003005, District 2
57088 060375427003006, District 2
57089 060375427003007, District 2
57090 060375427003008, District 2
57091 060375427003009, District 2
57092 060375427003010, District 2
57093 060375427003011, District 2
57094 060375427003012, District 2
57095 060375427003013, District 2
57096 060375427003014, District 2
57097 060375427003015, District 2
57098 060375427003016, District 2
57099 060375427003017, District 2
57100 060375427003018, District 2
57101 060375427003019, District 2
57102 060375427003020, District 2
57103 060375427003021, District 2
57104 060375427003022, District 2
57105 060375427003023, District 2

57106 060375427003024, District 2
57107 060375428001000, District 2
57108 060375428001001, District 2
57109 060375428001002, District 2
57110 060375428001003, District 2
57111 060375428001004, District 2
57112 060375428001005, District 2
57113 060375428001006, District 2
57114 060375428001007, District 2
57115 060375428001008, District 2
57116 060375428001009, District 2
57117 060375428001010, District 2
57118 060375428001011, District 2
57119 060375428001012, District 2
57120 060375428001013, District 2
57121 060375428001014, District 2
57122 060375428002000, District 2
57123 060375428002001, District 2
57124 060375428002002, District 2
57125 060375428002003, District 2
57126 060375428002004, District 2
57127 060375428002005, District 2
57128 060375428002006, District 2
57129 060375428002007, District 2
57130 060375428002008, District 2
57131 060375428002009, District 2
57132 060375428002010, District 2
57133 060375428002011, District 2
57134 060375428002012, District 2
57135 060375428002013, District 2
57136 060375428002014, District 2
57137 060375428002015, District 2
57138 060375428002016, District 2
57139 060375428002017, District 2
57140 060375428002018, District 2
57141 060375428002019, District 2
57142 060375429001000, District 2
57143 060375429001001, District 2
57144 060375429001002, District 2
57145 060375429001003, District 2
57146 060375429001004, District 2
57147 060375429001005, District 2
57148 060375429001006, District 2
57149 060375429001007, District 2
57150 060375429001008, District 2
57151 060375429001009, District 2
57152 060375429001010, District 2

57153 060375429001011, District 2
57154 060375429001012, District 2
57155 060375429002000, District 2
57156 060375429002001, District 2
57157 060375429002002, District 2
57158 060375429002003, District 2
57159 060375429002004, District 2
57160 060375429002005, District 2
57161 060375429002006, District 2
57162 060375429002007, District 2
57163 060375430001000, District 2
57164 060375430001001, District 2
57165 060375430001002, District 2
57166 060375430001003, District 2
57167 060375430001004, District 2
57168 060375430001005, District 2
57169 060375430001006, District 2
57170 060375430001007, District 2
57171 060375430001008, District 2
57172 060375430001009, District 2
57173 060375430001010, District 2
57174 060375430001011, District 2
57175 060375430001012, District 2
57176 060375430001013, District 2
57177 060375430001014, District 2
57178 060375430001015, District 2
57179 060375430001016, District 2
57180 060375430001017, District 2
57181 060375430001018, District 2
57182 060375430001019, District 2
57183 060375430002000, District 2
57184 060375430002001, District 2
57185 060375430002002, District 2
57186 060375430002003, District 2
57187 060375430002004, District 2
57188 060375430002005, District 2
57189 060375430002006, District 2
57190 060375430002007, District 2
57191 060375430002008, District 2
57192 060375430003000, District 2
57193 060375430003001, District 2
57194 060375430003002, District 2
57195 060375430003003, District 2
57196 060375430003004, District 2
57197 060375430003005, District 2
57198 060375430003006, District 2
57199 060375430003007, District 2

57200 060375430003008, District 2
57201 060375430003009, District 2
57202 060375430003010, District 2
57203 060375430003011, District 2
57204 060375430003012, District 2
57205 060375430003013, District 2
57206 060375430003014, District 2
57207 060375430003015, District 2
57208 060375430003016, District 2
57209 060375431001000, District 2
57210 060375431001001, District 2
57211 060375431001002, District 2
57212 060375431001003, District 2
57213 060375431001004, District 2
57214 060375431001005, District 2
57215 060375431002000, District 2
57216 060375431002001, District 2
57217 060375431002002, District 2
57218 060375431002003, District 2
57219 060375431002004, District 2
57220 060375431002005, District 2
57221 060375431002006, District 2
57222 060375431002007, District 2
57223 060375431002008, District 2
57224 060375431002009, District 2
57225 060375431002010, District 2
57226 060375431002011, District 2
57227 060375431002012, District 2
57228 060375431002013, District 2
57229 060375431002014, District 2
57230 060375431003000, District 2
57231 060375431003001, District 2
57232 060375431003002, District 2
57233 060375431003003, District 2
57234 060375431003004, District 2
57235 060375431003005, District 2
57236 060375431003006, District 2
57237 060375431003007, District 2
57238 060375431003008, District 2
57239 060375431003009, District 2
57240 060375431003010, District 2
57241 060375431004000, District 2
57242 060375431004001, District 2
57243 060375431004002, District 2
57244 060375431004003, District 2
57245 060375431004004, District 2
57246 060375431004005, District 2

57247 060375431004006, District 2
57248 060375431004007, District 2
57249 060375431004008, District 2
57250 060375431004009, District 2
57251 060375431005000, District 2
57252 060375431005001, District 2
57253 060375431005002, District 2
57254 060375431005003, District 2
57255 060375431005004, District 2
57256 060375431005005, District 2
57257 060375431005006, District 2
57258 060375431005007, District 2
57259 060375431005008, District 2
57260 060375431005009, District 2
57261 060375431005010, District 2
57262 060375431005011, District 2
57263 060375431005012, District 2
57264 060375431005013, District 2
57265 060375431005014, District 2
57266 060375431005015, District 2
57267 060375431005016, District 2
57268 060375431005017, District 2
57269 060375431005018, District 2
57270 060375431005019, District 2
57271 060375431005020, District 2
57272 060375431005021, District 2
57273 060375431005022, District 2
57274 060375431005023, District 2
57275 060375432011000, District 2
57276 060375432011001, District 2
57277 060375432011002, District 2
57278 060375432011003, District 2
57279 060375432011004, District 2
57280 060375432011005, District 2
57281 060375432011006, District 2
57282 060375432011007, District 2
57283 060375432011008, District 2
57284 060375432011009, District 2
57285 060375432011010, District 2
57286 060375432011011, District 2
57287 060375432012000, District 2
57288 060375432012001, District 2
57289 060375432012002, District 2
57290 060375432012003, District 2
57291 060375432012004, District 2
57292 060375432012005, District 2
57293 060375432012006, District 2

57294 060375432012007, District 2
57295 060375432012008, District 2
57296 060375432012009, District 2
57297 060375432012010, District 2
57298 060375432031000, District 2
57299 060375432031001, District 2
57300 060375432031002, District 2
57301 060375432031003, District 2
57302 060375432031004, District 2
57303 060375432031005, District 2
57304 060375432031006, District 2
57305 060375432031007, District 2
57306 060375432032000, District 2
57307 060375432032001, District 2
57308 060375432032002, District 2
57309 060375432032003, District 2
57310 060375432032004, District 2
57311 060375432032005, District 2
57312 060375432032006, District 2
57313 060375432032007, District 2
57314 060375432032008, District 2
57315 060375432032009, District 2
57316 060375432033000, District 2
57317 060375432033001, District 2
57318 060375432033002, District 2
57319 060375432033003, District 2
57320 060375432033004, District 2
57321 060375432033005, District 2
57322 060375432033006, District 2
57323 060375432033007, District 2
57324 060375432033008, District 2
57325 060375432033009, District 2
57326 060375432033010, District 2
57327 060375432033011, District 2
57328 060375432034000, District 2
57329 060375432034001, District 2
57330 060375432034002, District 2
57331 060375432034003, District 2
57332 060375432034004, District 2
57333 060375432034005, District 2
57334 060375432034006, District 2
57335 060375432034007, District 2
57336 060375432034008, District 2
57337 060375432034009, District 2
57338 060375432034010, District 2
57339 060375432034011, District 2
57340 060375432034012, District 2

57341 060375432034013, District 2
57342 060375432034014, District 2
57343 060375432034015, District 2
57344 060375432034016, District 2
57345 060375432034017, District 2
57346 060375432034018, District 2
57347 060375432034019, District 2
57348 060375432034020, District 2
57349 060375432034021, District 2
57350 060375432034022, District 2
57351 060375432034023, District 2
57352 060375432034024, District 2
57353 060375432034025, District 2
57354 060375432034026, District 2
57355 060375432034027, District 2
57356 060375432034028, District 2
57357 060375432034029, District 2
57358 060375432034030, District 2
57359 060375432034031, District 2
57360 060375432034032, District 2
57361 060375432034033, District 2
57362 060375432034034, District 2
57363 060375432034035, District 2
57364 060375433041000, District 2
57365 060375433041001, District 2
57366 060375433041002, District 2
57367 060375433041003, District 2
57368 060375433041004, District 2
57369 060375433041005, District 2
57370 060375433041006, District 2
57371 060375433041007, District 2
57372 060375433042000, District 2
57373 060375433042001, District 2
57374 060375433042002, District 2
57375 060375433042003, District 2
57376 060375433042004, District 2
57377 060375433042005, District 2
57378 060375433042006, District 2
57379 060375433042007, District 2
57380 060375433042008, District 2
57381 060375433042009, District 2
57382 060375433042010, District 2
57383 060375433042011, District 2
57384 060375433042012, District 2
57385 060375433042013, District 2
57386 060375433042014, District 2
57387 060375433042015, District 2

57388 060375433043000, District 2
57389 060375433043001, District 2
57390 060375433043002, District 2
57391 060375433043003, District 2
57392 060375433043004, District 2
57393 060375433043005, District 2
57394 060375433043006, District 2
57395 060375433043007, District 2
57396 060375433043008, District 2
57397 060375433043009, District 2
57398 060375433044000, District 2
57399 060375433044001, District 2
57400 060375433044002, District 2
57401 060375433044003, District 2
57402 060375433044004, District 2
57403 060375433044005, District 2
57404 060375433044006, District 2
57405 060375433044007, District 2
57406 060375433044008, District 2
57407 060375433044009, District 2
57408 060375433044010, District 2
57409 060375433044011, District 2
57410 060375433051000, District 2
57411 060375433051001, District 2
57412 060375433051002, District 2
57413 060375433051003, District 2
57414 060375433051004, District 2
57415 060375433051005, District 2
57416 060375433051006, District 2
57417 060375433051007, District 2
57418 060375433051008, District 2
57419 060375433051009, District 2
57420 060375433051010, District 2
57421 060375433051011, District 2
57422 060375433051012, District 2
57423 060375433051013, District 2
57424 060375433051014, District 2
57425 060375433051015, District 2
57426 060375433051016, District 2
57427 060375433051017, District 2
57428 060375433051018, District 2
57429 060375433051019, District 2
57430 060375433051020, District 2
57431 060375433051021, District 2
57432 060375433051022, District 2
57433 060375433051023, District 2
57434 060375433051024, District 2

57435 060375433051025, District 2
57436 060375433051026, District 2
57437 060375433051027, District 2
57438 060375433051028, District 2
57439 060375433051029, District 2
57440 060375433051030, District 2
57441 060375433051031, District 2
57442 060375433051032, District 2
57443 060375433051033, District 2
57444 060375433051034, District 2
57445 060375433051035, District 2
57446 060375433051036, District 2
57447 060375433051037, District 2
57448 060375433051038, District 2
57449 060375433051039, District 2
57450 060375433051040, District 2
57451 060375433051041, District 2
57452 060375433051042, District 2
57453 060375433051043, District 2
57454 060375433051044, District 2
57455 060375433051045, District 2
57456 060375433051046, District 2
57457 060375433051047, District 2
57458 060375433051048, District 2
57459 060375433051049, District 2
57460 060375433051050, District 2
57461 060375433051051, District 2
57462 060375433051052, District 2
57463 060375433051053, District 2
57464 060375433051054, District 2
57465 060375433051055, District 2
57466 060375433051056, District 2
57467 060375433051057, District 2
57468 060375433051058, District 2
57469 060375433051059, District 2
57470 060375433051060, District 2
57471 060375433051061, District 2
57472 060375433051062, District 2
57473 060375433051063, District 2
57474 060375433051064, District 2
57475 060375433051065, District 2
57476 060375433051066, District 2
57477 060375433051067, District 2
57478 060375433051068, District 2
57479 060375433051069, District 2
57480 060375433051070, District 2
57481 060375433051071, District 2

57482 060375433051072, District 2
57483 060375433051073, District 2
57484 060375433051074, District 2
57485 060375433051075, District 2
57486 060375433051076, District 2
57487 060375433051077, District 2
57488 060375433051078, District 2
57489 060375433051079, District 2
57490 060375433051080, District 2
57491 060375433051081, District 2
57492 060375433051082, District 2
57493 060375433051083, District 2
57494 060375433051084, District 2
57495 060375433051085, District 2
57496 060375433051086, District 2
57497 060375433051087, District 2
57498 060375433051088, District 2
57499 060375433051089, District 2
57500 060375433051090, District 2
57501 060375433051091, District 2
57502 060375433051092, District 2
57503 060375433051093, District 2
57504 060375433051094, District 2
57505 060375433051095, District 2
57506 060375433051096, District 2
57507 060375433051097, District 2
57508 060375433051098, District 2
57509 060375433051099, District 2
57510 060375433061000, District 2
57511 060375433061001, District 2
57512 060375433061002, District 2
57513 060375433061003, District 2
57514 060375433061004, District 2
57515 060375433061005, District 2
57516 060375433061006, District 2
57517 060375433061007, District 2
57518 060375433061008, District 2
57519 060375433061009, District 2
57520 060375433061010, District 2
57521 060375433061011, District 2
57522 060375433061012, District 2
57523 060375433061013, District 2
57524 060375433062000, District 2
57525 060375433062001, District 2
57526 060375433062002, District 2
57527 060375433062003, District 2
57528 060375433062004, District 2

57529 060375433062005, District 2
57530 060375433062006, District 2
57531 060375433062007, District 2
57532 060375433062008, District 2
57533 060375433063000, District 2
57534 060375433063001, District 2
57535 060375433063002, District 2
57536 060375433063003, District 2
57537 060375433063004, District 2
57538 060375433063005, District 2
57539 060375433063006, District 2
57540 060375433063007, District 2
57541 060375433063008, District 2
57542 060375433063009, District 2
57543 060375433063010, District 2
57544 060375433063011, District 2
57545 060375433063012, District 2
57546 060375433063013, District 2
57547 060375433063014, District 2
57548 060375433063015, District 2
57549 060375433063016, District 2
57550 060375433063017, District 2
57551 060375433063018, District 2
57552 060375433063019, District 2
57553 060375433063020, District 2
57554 060375433211000, District 2
57555 060375433211001, District 2
57556 060375433211002, District 2
57557 060375433211003, District 2
57558 060375433211004, District 2
57559 060375433211005, District 2
57560 060375433211006, District 2
57561 060375433211007, District 2
57562 060375433211008, District 2
57563 060375433211009, District 2
57564 060375433211010, District 2
57565 060375433211011, District 2
57566 060375433211012, District 2
57567 060375433211013, District 2
57568 060375433211014, District 2
57569 060375433211015, District 2
57570 060375433211016, District 2
57571 060375433211017, District 2
57572 060375433211018, District 2
57573 060375433211019, District 2
57574 060375433211020, District 2
57575 060375433211021, District 2

57576 060375433211022, District 2
57577 060375433211023, District 2
57578 060375433211024, District 2
57579 060375433211025, District 2
57580 060375433211026, District 2
57581 060375433212000, District 2
57582 060375433212001, District 2
57583 060375433212002, District 2
57584 060375433212003, District 2
57585 060375433212004, District 2
57586 060375433212005, District 2
57587 060375433212006, District 2
57588 060375433212007, District 2
57589 060375433212008, District 2
57590 060375433212009, District 2
57591 060375433212010, District 2
57592 060375433212011, District 2
57593 060375433212012, District 2
57594 060375433212013, District 2
57595 060375433212014, District 2
57596 060375433212015, District 2
57597 060375433212016, District 2
57598 060375433212017, District 2
57599 060375433212018, District 2
57600 060375433212019, District 2
57601 060375433212020, District 2
57602 060375433212021, District 2
57603 060375433212022, District 2
57604 060375433212023, District 2
57605 060375433212024, District 2
57606 060375433212025, District 2
57607 060375433212026, District 2
57608 060375433213000, District 2
57609 060375433213001, District 2
57610 060375433213002, District 2
57611 060375433213003, District 2
57612 060375433213004, District 2
57613 060375433213005, District 2
57614 060375433213006, District 2
57615 060375433213007, District 2
57616 060375433213008, District 2
57617 060375433213009, District 2
57618 060375433213010, District 2
57619 060375433213011, District 2
57620 060375433213012, District 2
57621 060375433213013, District 2
57622 060375433213014, District 2

57623 060375433213015, District 2
57624 060375433213016, District 2
57625 060375433213017, District 2
57626 060375433221000, District 2
57627 060375433221001, District 2
57628 060375433221002, District 2
57629 060375433221003, District 2
57630 060375433221004, District 2
57631 060375433221005, District 2
57632 060375433221006, District 2
57633 060375433221007, District 2
57634 060375433221008, District 2
57635 060375433221009, District 2
57636 060375433221010, District 2
57637 060375433221011, District 2
57638 060375433221012, District 2
57639 060375433221013, District 2
57640 060375433221014, District 2
57641 060375433221015, District 2
57642 060375433222000, District 2
57643 060375433222001, District 2
57644 060375433222002, District 2
57645 060375433222003, District 2
57646 060375433222004, District 2
57647 060375433222005, District 2
57648 060375433222006, District 2
57649 060375433222007, District 2
57650 060375433222008, District 2
57651 060375433222009, District 2
57652 060375433223000, District 2
57653 060375433223001, District 2
57654 060375433223002, District 2
57655 060375433223003, District 2
57656 060375433223004, District 2
57657 060375433223005, District 2
57658 060375433223006, District 2
57659 060375433223007, District 2
57660 060375433223008, District 2
57661 060375433223009, District 2
57662 060375433223010, District 2
57663 060375433223011, District 2
57664 060375433223012, District 2
57665 060375433223013, District 2
57666 060375433223014, District 2
57667 060375433223015, District 2
57668 060375433223016, District 2
57669 060375433224000, District 2

57670 060375433224001, District 2
57671 060375433224002, District 2
57672 060375433224003, District 2
57673 060375433224004, District 2
57674 060375433224005, District 2
57675 060375433224006, District 2
57676 060375433224007, District 2
57677 060375433224008, District 2
57678 060375433224009, District 2
57679 060375433225000, District 2
57680 060375433225001, District 2
57681 060375433225002, District 2
57682 060375433225003, District 2
57683 060375433225004, District 2
57684 060375433225005, District 2
57685 060375433225006, District 2
57686 060375433225007, District 2
57687 060375433225008, District 2
57688 060375433225009, District 2
57689 060375433225010, District 2
57690 060375433225011, District 2
57691 060375433225012, District 2
57692 060375434001000, District 2
57693 060375434001001, District 2
57694 060375434001002, District 2
57695 060375434001003, District 2
57696 060375434001004, District 2
57697 060375434001005, District 2
57698 060375434001006, District 2
57699 060375434001007, District 2
57700 060375434001008, District 2
57701 060375434001009, District 2
57702 060375434001010, District 2
57703 060375434001011, District 2
57704 060375434002000, District 2
57705 060375434002001, District 2
57706 060375434002002, District 2
57707 060375434002003, District 2
57708 060375434002004, District 2
57709 060375434002005, District 2
57710 060375434002006, District 2
57711 060375434002007, District 2
57712 060375434002008, District 2
57713 060375434002009, District 2
57714 060375434002010, District 2
57715 060375434002011, District 2
57716 060375434002012, District 2

57717 060375434003000, District 2
57718 060375434003001, District 2
57719 060375434003002, District 2
57720 060375434003003, District 2
57721 060375434003004, District 2
57722 060375434003005, District 2
57723 060375434003006, District 2
57724 060375434003007, District 2
57725 060375434003008, District 2
57726 060375434003009, District 2
57727 060375434003010, District 2
57728 060375434003011, District 2
57729 060375434003012, District 2
57730 060375434003013, District 2
57731 060375434003014, District 2
57732 060375434003015, District 2
57733 060375434003016, District 2
57734 060375434003017, District 2
57735 060375434003018, District 2
57736 060375434003019, District 2
57737 060375434003020, District 2
57738 060375434003021, District 2
57739 060375434003022, District 2
57740 060375434003023, District 2
57741 060375434003024, District 2
57742 060375434003025, District 2
57743 060375434003026, District 2
57744 060375434003027, District 2
57745 060375434003028, District 2
57746 060375434003029, District 2
57747 060375435011000, District 2
57748 060375435011001, District 2
57749 060375435011002, District 2
57750 060375435011003, District 2
57751 060375435011004, District 2
57752 060375435011005, District 2
57753 060375435011006, District 2
57754 060375435011007, District 2
57755 060375435011008, District 2
57756 060375435011009, District 2
57757 060375435011010, District 2
57758 060375435011011, District 2
57759 060375435011012, District 2
57760 060375435011013, District 2
57761 060375435011014, District 2
57762 060375435011015, District 2
57763 060375435011016, District 2

57764 060375435011017, District 2
57765 060375435012000, District 2
57766 060375435012001, District 2
57767 060375435012002, District 2
57768 060375435012003, District 2
57769 060375435012004, District 2
57770 060375435012005, District 2
57771 060375435012006, District 2
57772 060375435012007, District 2
57773 060375435012008, District 2
57774 060375435012009, District 2
57775 060375435012010, District 2
57776 060375435012011, District 2
57777 060375435013000, District 2
57778 060375435013001, District 2
57779 060375435013002, District 2
57780 060375435013003, District 2
57781 060375435013004, District 2
57782 060375435013005, District 2
57783 060375435013006, District 2
57784 060375435013007, District 2
57785 060375435014000, District 2
57786 060375435014001, District 2
57787 060375435014002, District 2
57788 060375435014003, District 2
57789 060375435014004, District 2
57790 060375435021000, District 2
57791 060375435021001, District 2
57792 060375435021002, District 2
57793 060375435021003, District 2
57794 060375435021004, District 2
57795 060375435021005, District 2
57796 060375435021006, District 2
57797 060375435021007, District 2
57798 060375435021008, District 2
57799 060375435021009, District 2
57800 060375435021010, District 2
57801 060375435021011, District 2
57802 060375435021012, District 2
57803 060375435021013, District 2
57804 060375435021014, District 2
57805 060375435021015, District 2
57806 060375435022000, District 2
57807 060375435022001, District 2
57808 060375435022002, District 2
57809 060375435022003, District 2
57810 060375435022004, District 2

57811 060375435022005, District 2
57812 060375435022006, District 2
57813 060375435022007, District 2
57814 060375435022008, District 2
57815 060375435022009, District 2
57816 060375435022010, District 2
57817 060375435022011, District 2
57818 060375435023000, District 2
57819 060375435023001, District 2
57820 060375435023002, District 2
57821 060375435023003, District 2
57822 060375435023004, District 2
57823 060375435023005, District 2
57824 060375435023006, District 2
57825 060375435031000, District 2
57826 060375435031001, District 2
57827 060375435031002, District 2
57828 060375435031003, District 2
57829 060375435031004, District 2
57830 060375435031005, District 2
57831 060375435031006, District 2
57832 060375435031007, District 2
57833 060375435032000, District 2
57834 060375435032001, District 2
57835 060375435032002, District 2
57836 060375435032003, District 2
57837 060375435032004, District 2
57838 060375435032005, District 2
57839 060375435032006, District 2
57840 060375435032007, District 2
57841 060375435032008, District 2
57842 060375435032009, District 2
57843 060375435033000, District 2
57844 060375435033001, District 2
57845 060375435033002, District 2
57846 060375435033003, District 2
57847 060375435033004, District 2
57848 060375435033005, District 2
57849 060375435033006, District 2
57850 060375435033007, District 2
57851 060375435033008, District 2
57852 060375435033009, District 2
57853 060375435033010, District 2
57854 060375435033011, District 2
57855 060375435033012, District 2
57856 060375435033013, District 2
57857 060375435033014, District 2

57858 060375436011000, District 2
57859 060375436011001, District 2
57860 060375436011002, District 2
57861 060375436011003, District 2
57862 060375436011004, District 2
57863 060375436011005, District 2
57864 060375436012000, District 2
57865 060375436012001, District 2
57866 060375436012002, District 2
57867 060375436012003, District 2
57868 060375436012004, District 2
57869 060375436012005, District 2
57870 060375436031000, District 2
57871 060375436031001, District 2
57872 060375436031002, District 2
57873 060375436031003, District 2
57874 060375436031004, District 2
57875 060375436031005, District 2
57876 060375436031006, District 2
57877 060375436031007, District 2
57878 060375436031008, District 2
57879 060375436031009, District 2
57880 060375436031010, District 2
57881 060375436031011, District 2
57882 060375436031012, District 2
57883 060375436031013, District 2
57884 060375436031014, District 2
57885 060375436031015, District 2
57886 060375436031016, District 2
57887 060375436031017, District 2
57888 060375436031018, District 2
57889 060375436031019, District 2
57890 060375436031020, District 2
57891 060375436031021, District 2
57892 060375436031022, District 2
57893 060375436031023, District 2
57894 060375436031024, District 2
57895 060375436031025, District 2
57896 060375436031026, District 2
57897 060375436031027, District 2
57898 060375436032000, District 2
57899 060375436032001, District 2
57900 060375436032002, District 2
57901 060375436032003, District 2
57902 060375436032004, District 2
57903 060375436032005, District 2
57904 060375436032006, District 2

57905 060375436032007, District 2
57906 060375436032008, District 2
57907 060375436032009, District 2
57908 060375436032010, District 2
57909 060375436032011, District 2
57910 060375436032012, District 2
57911 060375436032013, District 2
57912 060375436032014, District 2
57913 060375436032015, District 2
57914 060375436032016, District 2
57915 060375436032017, District 2
57916 060375436032018, District 2
57917 060375436032019, District 2
57918 060375436032020, District 2
57919 060375436032021, District 2
57920 060375436051000, District 2
57921 060375436051001, District 2
57922 060375436051002, District 2
57923 060375436051003, District 2
57924 060375436051004, District 2
57925 060375436051005, District 2
57926 060375436051006, District 2
57927 060375436051007, District 2
57928 060375436051008, District 2
57929 060375436051009, District 2
57930 060375436051010, District 2
57931 060375436051011, District 2
57932 060375436051012, District 2
57933 060375436051013, District 2
57934 060375436051014, District 2
57935 060375436051015, District 2
57936 060375436051016, District 2
57937 060375436051017, District 2
57938 060375436052000, District 2
57939 060375436052001, District 2
57940 060375436052002, District 2
57941 060375436052003, District 2
57942 060375436052004, District 2
57943 060375436052005, District 2
57944 060375436052006, District 2
57945 060375436052007, District 2
57946 060375436052008, District 2
57947 060375436052009, District 2
57948 060375436052010, District 2
57949 060375436052011, District 2
57950 060375436052012, District 2
57951 060375436052013, District 2

57952 060375436052014, District 2
57953 060375436061000, District 2
57954 060375436061001, District 2
57955 060375436061002, District 2
57956 060375436061003, District 2
57957 060375436061004, District 2
57958 060375436062000, District 2
57959 060375436062001, District 2
57960 060375436062002, District 2
57961 060375436062003, District 2
57962 060375436062004, District 2
57963 060375436062005, District 2
57964 060375436062006, District 2
57965 060375436062007, District 2
57966 060375436062008, District 2
57967 060375436062009, District 2
57968 060375436071000, District 2
57969 060375436071001, District 2
57970 060375436071002, District 2
57971 060375436072000, District 2
57972 060375436072001, District 2
57973 060375436072002, District 2
57974 060375436072003, District 2
57975 060375436072004, District 2
57976 060375436072005, District 2
57977 060375436072006, District 2
57978 060375436072007, District 2
57979 060375436072008, District 2
57980 060375436072009, District 2
57981 060375436073000, District 2
57982 060375436073001, District 2
57983 060375436073002, District 2
57984 060375436073003, District 2
57985 060375436073004, District 2
57986 060375436073005, District 2
57987 060375436073006, District 2
57988 060375436073007, District 2
57989 060375437011000, District 2
57990 060375437011001, District 2
57991 060375437011002, District 2
57992 060375437011003, District 2
57993 060375437011004, District 2
57994 060375437011005, District 2
57995 060375437011006, District 2
57996 060375437012000, District 2
57997 060375437012001, District 2
57998 060375437012002, District 2

57999 060375437012003, District 2
58000 060375437012004, District 2
58001 060375437012005, District 2
58002 060375437012006, District 2
58003 060375437031000, District 2
58004 060375437031001, District 2
58005 060375437031002, District 2
58006 060375437031003, District 2
58007 060375437031004, District 2
58008 060375437031005, District 2
58009 060375437031006, District 2
58010 060375437031007, District 2
58011 060375437031008, District 2
58012 060375437032000, District 2
58013 060375437032001, District 2
58014 060375437032002, District 2
58015 060375437032003, District 2
58016 060375437032004, District 2
58017 060375437032005, District 2
58018 060375437032006, District 2
58019 060375437032007, District 2
58020 060375437032008, District 2
58021 060375437032009, District 2
58022 060375437041000, District 2
58023 060375437041001, District 2
58024 060375437041002, District 2
58025 060375437041003, District 2
58026 060375437041004, District 2
58027 060375437041005, District 2
58028 060375437041006, District 2
58029 060375437041007, District 2
58030 060375437041008, District 2
58031 060375437041009, District 2
58032 060375437042000, District 2
58033 060375437042001, District 2
58034 060375437042002, District 2
58035 060375437042003, District 2
58036 060375437042004, District 2
58037 060375437042005, District 2
58038 060375437042006, District 2
58039 060375437042007, District 2
58040 060375437042008, District 2
58041 060375437042009, District 2
58042 060375437042010, District 2
58043 060375437042011, District 2
58044 060375437042012, District 2
58045 060375437042013, District 2

58046 060375437043000, District 2
58047 060375437043001, District 2
58048 060375437043002, District 2
58049 060375437043003, District 2
58050 060375437043004, District 2
58051 060375437043005, District 2
58052 060375437043006, District 2
58053 060375437043007, District 2
58054 060375437043008, District 2
58055 060375437043009, District 2
58056 060375437043010, District 2
58057 060375437043011, District 2
58058 060375437043012, District 2
58059 060375437051000, District 2
58060 060375437051001, District 2
58061 060375437051002, District 2
58062 060375437051003, District 2
58063 060375437051004, District 2
58064 060375437051005, District 2
58065 060375437051006, District 2
58066 060375437051007, District 2
58067 060375437051008, District 2
58068 060375437051009, District 2
58069 060375437051010, District 2
58070 060375437051011, District 2
58071 060375437051012, District 2
58072 060375437052000, District 2
58073 060375437052001, District 2
58074 060375437052002, District 2
58075 060375437052003, District 2
58076 060375437052004, District 2
58077 060375437052005, District 2
58078 060375437052006, District 2
58079 060375437052007, District 2
58080 060375437052008, District 2
58081 060375437052009, District 2
58082 060375437052010, District 2
58083 060375437052011, District 2
58084 060375437052012, District 2
58085 060375437052013, District 2
58086 060375437052014, District 2
58087 060375437052015, District 2
58088 060375437052016, District 2
58089 060375437052017, District 2
58090 060375437052018, District 2
58091 060375437052019, District 2
58092 060375438011000, District 2

58093 060375438011001, District 2
58094 060375438011002, District 2
58095 060375438011003, District 2
58096 060375438011004, District 2
58097 060375438011005, District 2
58098 060375438011006, District 2
58099 060375438011007, District 2
58100 060375438011008, District 2
58101 060375438011009, District 2
58102 060375438011010, District 2
58103 060375438011011, District 2
58104 060375438011012, District 2
58105 060375438011013, District 2
58106 060375438011014, District 2
58107 060375438011015, District 2
58108 060375438011016, District 2
58109 060375438011017, District 2
58110 060375438011018, District 2
58111 060375438011019, District 2
58112 060375438011020, District 2
58113 060375438011021, District 2
58114 060375438011022, District 2
58115 060375438011023, District 2
58116 060375438011024, District 2
58117 060375438011025, District 2
58118 060375438011026, District 2
58119 060375438011027, District 2
58120 060375438011028, District 2
58121 060375438011029, District 2
58122 060375438011030, District 2
58123 060375438011031, District 2
58124 060375438012000, District 2
58125 060375438012001, District 2
58126 060375438012002, District 2
58127 060375438012003, District 2
58128 060375438012004, District 2
58129 060375438012005, District 2
58130 060375438012006, District 2
58131 060375438012007, District 2
58132 060375438013000, District 2
58133 060375438013001, District 2
58134 060375438013002, District 2
58135 060375438013003, District 2
58136 060375438013004, District 2
58137 060375438013005, District 2
58138 060375438013006, District 2
58139 060375438031000, District 2

58140 060375438031001, District 2
58141 060375438031002, District 2
58142 060375438031003, District 2
58143 060375438031004, District 2
58144 060375438031005, District 2
58145 060375438031006, District 2
58146 060375438031007, District 2
58147 060375438031008, District 2
58148 060375438031009, District 2
58149 060375438032000, District 2
58150 060375438032001, District 2
58151 060375438032002, District 2
58152 060375438032003, District 2
58153 060375438032004, District 2
58154 060375438032005, District 2
58155 060375438032006, District 2
58156 060375438032007, District 2
58157 060375438032008, District 2
58158 060375438032009, District 2
58159 060375438041000, District 2
58160 060375438041001, District 2
58161 060375438041002, District 2
58162 060375438041003, District 2
58163 060375438041004, District 2
58164 060375438042000, District 2
58165 060375438042001, District 2
58166 060375438042002, District 2
58167 060375438042003, District 2
58168 060375438042004, District 2
58169 060375438042005, District 2
58170 060375439031000, District 2
58171 060375439031001, District 2
58172 060375439031002, District 2
58173 060375439031003, District 2
58174 060375439031004, District 2
58175 060375439031005, District 2
58176 060375439031006, District 2
58177 060375439031007, District 2
58178 060375439031008, District 2
58179 060375439031009, District 2
58180 060375439031010, District 2
58181 060375439031011, District 2
58182 060375439031012, District 2
58183 060375439031013, District 2
58184 060375439031014, District 2
58185 060375439031015, District 2
58186 060375439032000, District 2

58187 060375439032001, District 2
58188 060375439032002, District 2
58189 060375439032003, District 2
58190 060375439032004, District 2
58191 060375439032005, District 2
58192 060375439032006, District 2
58193 060375439032007, District 2
58194 060375439032008, District 2
58195 060375439032009, District 2
58196 060375439032010, District 2
58197 060375439032011, District 2
58198 060375439032012, District 2
58199 060375439032013, District 2
58200 060375439032014, District 2
58201 060375439032015, District 2
58202 060375439032016, District 2
58203 060375439032017, District 2
58204 060375439032018, District 2
58205 060375439032019, District 2
58206 060375439032020, District 2
58207 060375439051000, District 2
58208 060375439051001, District 2
58209 060375439051002, District 2
58210 060375439051003, District 2
58211 060375439051004, District 2
58212 060375439051005, District 2
58213 060375439051006, District 2
58214 060375439051007, District 2
58215 060375439051008, District 2
58216 060375439051009, District 2
58217 060375439051010, District 2
58218 060375439051011, District 2
58219 060375439051012, District 2
58220 060375439051013, District 2
58221 060375439051014, District 2
58222 060375439051015, District 2
58223 060375439051016, District 2
58224 060375439052000, District 2
58225 060375439052001, District 2
58226 060375439052002, District 2
58227 060375439052003, District 2
58228 060375439052004, District 2
58229 060375439052005, District 2
58230 060375439052006, District 2
58231 060375439052007, District 2
58232 060375439052008, District 2
58233 060375439052009, District 2

58234 060375439052010, District 2
58235 060375439052011, District 2
58236 060375439053000, District 2
58237 060375439053001, District 2
58238 060375439053002, District 2
58239 060375439053003, District 2
58240 060375439053004, District 2
58241 060375439053005, District 2
58242 060375439053006, District 2
58243 060375439053007, District 2
58244 060375439053008, District 2
58245 060375439053009, District 2
58246 060375439053010, District 2
58247 060375439053011, District 2
58248 060375439053012, District 2
58249 060375439053013, District 2
58250 060375439053014, District 2
58251 060375439053015, District 2
58252 060375439053016, District 2
58253 060375439053017, District 2
58254 060375439053018, District 2
58255 060375439053019, District 2
58256 060375439053020, District 2
58257 060375439053021, District 2
58258 060375440011000, District 2
58259 060375440011001, District 2
58260 060375440011002, District 2
58261 060375440011003, District 2
58262 060375440011004, District 2
58263 060375440011005, District 2
58264 060375440011006, District 2
58265 060375440011007, District 2
58266 060375440011008, District 2
58267 060375440012000, District 2
58268 060375440012001, District 2
58269 060375440012002, District 2
58270 060375440012003, District 2
58271 060375440012004, District 2
58272 060375440012005, District 2
58273 060375440012006, District 2
58274 060375440012007, District 2
58275 060375440012008, District 2
58276 060375440012009, District 2
58277 060375440012010, District 2
58278 060375440012011, District 2
58279 060375440012012, District 2
58280 060375440013000, District 2

58281 060375440013001, District 2
58282 060375440013002, District 2
58283 060375440013003, District 2
58284 060375440013004, District 2
58285 060375440013005, District 2
58286 060375440013006, District 2
58287 060375440013007, District 2
58288 060375440013008, District 2
58289 060375440013009, District 2
58290 060375440013010, District 2
58291 060375440013011, District 2
58292 060375440013012, District 2
58293 060375440014000, District 2
58294 060375440014001, District 2
58295 060375440014002, District 2
58296 060375440014003, District 2
58297 060375440014004, District 2
58298 060375440014005, District 2
58299 060375440014006, District 2
58300 060375440014007, District 2
58301 060375440014008, District 2
58302 060375440021000, District 4
58303 060375440021001, District 2
58304 060375440021002, District 4
58305 060375440021003, District 4
58306 060375440021004, District 4
58307 060375440021005, District 4
58308 060375440021006, District 4
58309 060375440021007, District 4
58310 060375440021008, District 4
58311 060375440021009, District 4
58312 060375440021010, District 4
58313 060375440021011, District 4
58314 060375440022000, District 2
58315 060375440022001, District 2
58316 060375440022002, District 2
58317 060375440022003, District 2
58318 060375440022004, District 2
58319 060375440022005, District 2
58320 060375440022006, District 2
58321 060375440022007, District 2
58322 060375440022008, District 2
58323 060375440022009, District 2
58324 060375440022010, District 2
58325 060375440022011, District 2
58326 060375440022012, District 2
58327 060375440022013, District 2

58328 060375440023000, District 2
58329 060375440023001, District 2
58330 060375440023002, District 2
58331 060375440023003, District 2
58332 060375440023004, District 2
58333 060375440023005, District 2
58334 060375440023006, District 2
58335 060375440023007, District 2
58336 060375440023008, District 2
58337 060375440023009, District 2
58338 060375440023010, District 2
58339 060375440023011, District 2
58340 060375440023012, District 2
58341 060375440023013, District 2
58342 060375440023014, District 2
58343 060375440023015, District 2
58344 060375440023016, District 2
58345 060375501011000, District 4
58346 060375501011001, District 4
58347 060375501011002, District 4
58348 060375501011003, District 4
58349 060375501011004, District 4
58350 060375501011005, District 4
58351 060375501011006, District 4
58352 060375501011007, District 4
58353 060375501011008, District 4
58354 060375501011009, District 4
58355 060375501011010, District 4
58356 060375501011011, District 4
58357 060375501011012, District 4
58358 060375501012000, District 4
58359 060375501012001, District 4
58360 060375501012002, District 4
58361 060375501012003, District 4
58362 060375501012004, District 4
58363 060375501012005, District 4
58364 060375501012006, District 4
58365 060375501012007, District 4
58366 060375501012008, District 4
58367 060375501012009, District 4
58368 060375501012010, District 4
58369 060375501012011, District 4
58370 060375501012012, District 4
58371 060375501013000, District 4
58372 060375501013001, District 4
58373 060375501013002, District 4
58374 060375501013003, District 4

58375 060375501013004, District 4
58376 060375501013005, District 4
58377 060375501013006, District 4
58378 060375501013007, District 4
58379 060375502011000, District 4
58380 060375502011001, District 4
58381 060375502011002, District 4
58382 060375502011003, District 4
58383 060375502011004, District 4
58384 060375502011005, District 4
58385 060375502011006, District 4
58386 060375502011007, District 4
58387 060375502011008, District 4
58388 060375502011009, District 4
58389 060375502011010, District 4
58390 060375502011011, District 4
58391 060375502012000, District 4
58392 060375502012001, District 4
58393 060375502012002, District 4
58394 060375502012003, District 4
58395 060375502012004, District 4
58396 060375502012005, District 4
58397 060375502012006, District 4
58398 060375502012007, District 4
58399 060375502012008, District 4
58400 060375502012009, District 4
58401 060375502021000, District 4
58402 060375502021001, District 4
58403 060375502021002, District 4
58404 060375502021003, District 4
58405 060375502021004, District 4
58406 060375502021005, District 4
58407 060375502021006, District 4
58408 060375502021007, District 4
58409 060375502021008, District 4
58410 060375502021009, District 4
58411 060375502021010, District 4
58412 060375502021011, District 4
58413 060375502021012, District 4
58414 060375502021013, District 4
58415 060375502021014, District 4
58416 060375502022000, District 4
58417 060375502022001, District 4
58418 060375502022002, District 4
58419 060375502022003, District 4
58420 060375502022004, District 4
58421 060375502022005, District 4

58422 060375502022006, District 4
58423 060375502022007, District 4
58424 060375502022008, District 4
58425 060375502022009, District 4
58426 060375502022010, District 4
58427 060375502022011, District 4
58428 060375502022012, District 4
58429 060375502023000, District 4
58430 060375502023001, District 4
58431 060375502023002, District 4
58432 060375502023003, District 4
58433 060375502023004, District 4
58434 060375502023005, District 4
58435 060375502023006, District 4
58436 060375502023007, District 4
58437 060375502023008, District 4
58438 060375502024000, District 4
58439 060375502024001, District 4
58440 060375502024002, District 4
58441 060375502024003, District 4
58442 060375502024004, District 4
58443 060375502024005, District 4
58444 060375502024006, District 4
58445 060375502024007, District 4
58446 060375502024008, District 4
58447 060375502024009, District 4
58448 060375503011000, District 4
58449 060375503011001, District 4
58450 060375503011002, District 4
58451 060375503011003, District 4
58452 060375503011004, District 4
58453 060375503011005, District 4
58454 060375503011006, District 4
58455 060375503011007, District 4
58456 060375503011008, District 4
58457 060375503011009, District 4
58458 060375503011010, District 4
58459 060375503011011, District 4
58460 060375503012000, District 4
58461 060375503012001, District 4
58462 060375503012002, District 4
58463 060375503012003, District 4
58464 060375503012004, District 4
58465 060375503012005, District 4
58466 060375503012006, District 4
58467 060375503012007, District 4
58468 060375503012008, District 4

58469 060375503012009, District 4
58470 060375503012010, District 4
58471 060375503013000, District 4
58472 060375503013001, District 4
58473 060375503013002, District 4
58474 060375503013003, District 4
58475 060375503013004, District 4
58476 060375503013005, District 4
58477 060375503013006, District 4
58478 060375503013007, District 4
58479 060375503013008, District 4
58480 060375503014000, District 4
58481 060375503014001, District 4
58482 060375503014002, District 4
58483 060375503014003, District 4
58484 060375503014004, District 4
58485 060375503014005, District 4
58486 060375503014006, District 4
58487 060375503014007, District 4
58488 060375503014008, District 4
58489 060375503014009, District 4
58490 060375503014010, District 4
58491 060375503014011, District 4
58492 060375503014012, District 4
58493 060375503014013, District 4
58494 060375505011000, District 4
58495 060375505011001, District 4
58496 060375505011002, District 4
58497 060375505011003, District 4
58498 060375505011004, District 4
58499 060375505011005, District 4
58500 060375505011006, District 4
58501 060375505011007, District 4
58502 060375505011008, District 4
58503 060375505011009, District 4
58504 060375505011010, District 4
58505 060375505011011, District 4
58506 060375505011012, District 4
58507 060375505011013, District 4
58508 060375505011014, District 4
58509 060375505012000, District 4
58510 060375505012001, District 4
58511 060375505012002, District 4
58512 060375505012003, District 4
58513 060375505012004, District 4
58514 060375505012005, District 4
58515 060375505012006, District 4

58516 060375505012007, District 4
58517 060375505021000, District 4
58518 060375505021001, District 4
58519 060375505021002, District 4
58520 060375505021003, District 4
58521 060375505021004, District 4
58522 060375505021005, District 4
58523 060375505021006, District 4
58524 060375505021007, District 4
58525 060375505021008, District 4
58526 060375505021009, District 4
58527 060375505021010, District 4
58528 060375505021011, District 4
58529 060375505022000, District 4
58530 060375505022001, District 4
58531 060375505022002, District 4
58532 060375505022003, District 4
58533 060375505022004, District 4
58534 060375505022005, District 4
58535 060375505022006, District 4
58536 060375505022007, District 4
58537 060375505022008, District 4
58538 060375505022009, District 4
58539 060375505022010, District 4
58540 060375505022011, District 4
58541 060375505022012, District 4
58542 060375505022013, District 4
58543 060375505022014, District 4
58544 060375505022015, District 4
58545 060375505023000, District 4
58546 060375505023001, District 4
58547 060375505023002, District 4
58548 060375505023003, District 4
58549 060375505023004, District 4
58550 060375505023005, District 4
58551 060375505023006, District 4
58552 060375505023007, District 4
58553 060375505023008, District 4
58554 060375505024000, District 4
58555 060375505024001, District 4
58556 060375505024002, District 4
58557 060375505024003, District 4
58558 060375505024004, District 4
58559 060375505024005, District 4
58560 060375505024006, District 4
58561 060375505024007, District 4
58562 060375505024008, District 4

58563 060375505024009, District 4
58564 060375506011000, District 4
58565 060375506011001, District 4
58566 060375506011002, District 4
58567 060375506011003, District 4
58568 060375506011004, District 4
58569 060375506011005, District 4
58570 060375506011006, District 4
58571 060375506011007, District 4
58572 060375506011008, District 4
58573 060375506011009, District 4
58574 060375506011010, District 4
58575 060375506011011, District 4
58576 060375506012000, District 4
58577 060375506012001, District 4
58578 060375506012002, District 4
58579 060375506012003, District 4
58580 060375506012004, District 4
58581 060375506012005, District 4
58582 060375506012006, District 4
58583 060375506012007, District 4
58584 060375506012008, District 4
58585 060375506012009, District 4
58586 060375506013000, District 4
58587 060375506013001, District 4
58588 060375506013002, District 4
58589 060375506013003, District 4
58590 060375506013004, District 4
58591 060375506013005, District 4
58592 060375506013006, District 4
58593 060375506013007, District 4
58594 060375506013008, District 4
58595 060375506013009, District 4
58596 060375506013010, District 4
58597 060375506014000, District 4
58598 060375506014001, District 4
58599 060375506014002, District 4
58600 060375506014003, District 4
58601 060375506014004, District 4
58602 060375506014005, District 4
58603 060375506021000, District 4
58604 060375506021001, District 4
58605 060375506021002, District 4
58606 060375506021003, District 4
58607 060375506021004, District 4
58608 060375506021005, District 4
58609 060375506021006, District 4

58610 060375506021007, District 4
58611 060375506021008, District 4
58612 060375506021009, District 4
58613 060375506021010, District 4
58614 060375506021011, District 4
58615 060375506022000, District 4
58616 060375506022001, District 4
58617 060375506022002, District 4
58618 060375506022003, District 4
58619 060375506022004, District 4
58620 060375506022005, District 4
58621 060375506023000, District 4
58622 060375506023001, District 4
58623 060375506023002, District 4
58624 060375506023003, District 4
58625 060375506023004, District 4
58626 060375506023005, District 4
58627 060375506023006, District 4
58628 060375506023007, District 4
58629 060375506023008, District 4
58630 060375506023009, District 4
58631 060375506023010, District 4
58632 060375506024000, District 4
58633 060375506024001, District 4
58634 060375506024002, District 4
58635 060375506024003, District 4
58636 060375506024004, District 4
58637 060375506024005, District 4
58638 060375506024006, District 4
58639 060375506024007, District 4
58640 060375506024008, District 4
58641 060375507001000, District 4
58642 060375507001001, District 4
58643 060375507001002, District 4
58644 060375507001003, District 4
58645 060375507001004, District 4
58646 060375507001005, District 4
58647 060375507001006, District 4
58648 060375507001007, District 4
58649 060375507001008, District 4
58650 060375507002000, District 4
58651 060375507002001, District 4
58652 060375507002002, District 4
58653 060375507002003, District 4
58654 060375507002004, District 4
58655 060375507002005, District 4
58656 060375507002006, District 4

58657 060375507002007, District 4
58658 060375507002008, District 4
58659 060375507002009, District 4
58660 060375507002010, District 4
58661 060375507002011, District 4
58662 060375507002012, District 4
58663 060375507002013, District 4
58664 060375507002014, District 4
58665 060375507002015, District 4
58666 060375507003000, District 4
58667 060375507003001, District 4
58668 060375507003002, District 4
58669 060375507003003, District 4
58670 060375507003004, District 4
58671 060375507003005, District 4
58672 060375507003006, District 4
58673 060375507003007, District 4
58674 060375507004000, District 4
58675 060375507004001, District 4
58676 060375507004002, District 4
58677 060375507004003, District 4
58678 060375507004004, District 4
58679 060375507004005, District 4
58680 060375507004006, District 4
58681 060375507004007, District 4
58682 060375507004008, District 4
58683 060375507004009, District 4
58684 060375507005000, District 4
58685 060375507005001, District 4
58686 060375507005002, District 4
58687 060375507005003, District 4
58688 060375507005004, District 4
58689 060375507005005, District 4
58690 060375507005006, District 4
58691 060375507005007, District 4
58692 060375507005008, District 4
58693 060375507005009, District 4
58694 060375507005010, District 4
58695 060375507005011, District 4
58696 060375507005012, District 4
58697 060375507005013, District 4
58698 060375507006000, District 4
58699 060375507006001, District 4
58700 060375507006002, District 4
58701 060375507006003, District 4
58702 060375507006004, District 4
58703 060375507006005, District 4

58704 060375507006006, District 4
58705 060375507006007, District 4
58706 060375507006008, District 4
58707 060375508011000, District 4
58708 060375508011001, District 4
58709 060375508011002, District 4
58710 060375508011003, District 4
58711 060375508011004, District 4
58712 060375508011005, District 4
58713 060375508011006, District 4
58714 060375508011007, District 4
58715 060375508011008, District 4
58716 060375508011009, District 4
58717 060375508011010, District 4
58718 060375508011011, District 4
58719 060375508011012, District 4
58720 060375508011013, District 4
58721 060375508011014, District 4
58722 060375508011015, District 4
58723 060375508011016, District 4
58724 060375508011017, District 4
58725 060375508011018, District 4
58726 060375508011019, District 4
58727 060375508011020, District 4
58728 060375508012000, District 4
58729 060375508012001, District 4
58730 060375508012002, District 4
58731 060375508012003, District 4
58732 060375508012004, District 4
58733 060375508012005, District 4
58734 060375508012006, District 4
58735 060375508012007, District 4
58736 060375508012008, District 4
58737 060375508013000, District 4
58738 060375508013001, District 4
58739 060375508013002, District 4
58740 060375508013003, District 4
58741 060375508013004, District 4
58742 060375508013005, District 4
58743 060375508013006, District 4
58744 060375508013007, District 4
58745 060375508013008, District 4
58746 060375508013009, District 4
58747 060375508013010, District 4
58748 060375508013011, District 4
58749 060375508013012, District 4
58750 060375508013013, District 4

58751 060375508013014, District 4
58752 060375508014000, District 4
58753 060375508014001, District 4
58754 060375508014002, District 4
58755 060375508014003, District 4
58756 060375508014004, District 4
58757 060375508014005, District 4
58758 060375508014006, District 4
58759 060375508014007, District 4
58760 060375508014008, District 4
58761 060375508014009, District 4
58762 060375508014010, District 4
58763 060375508014011, District 4
58764 060375508014012, District 4
58765 060375508014013, District 4
58766 060375508014014, District 4
58767 060375508014015, District 4
58768 060375508014016, District 4
58769 060375508014017, District 4
58770 060375508014018, District 4
58771 060375508014019, District 4
58772 060375508014020, District 4
58773 060375508014021, District 4
58774 060375508014022, District 4
58775 060375508014023, District 4
58776 060375508014024, District 4
58777 060375508014025, District 4
58778 060375508014026, District 4
58779 060375508021000, District 4
58780 060375508021001, District 4
58781 060375508021002, District 4
58782 060375508021003, District 4
58783 060375508021004, District 4
58784 060375508021005, District 4
58785 060375508021006, District 4
58786 060375508021007, District 4
58787 060375508021008, District 4
58788 060375508021009, District 4
58789 060375508021010, District 4
58790 060375508021011, District 4
58791 060375508021012, District 4
58792 060375508021013, District 4
58793 060375508021014, District 4
58794 060375508021015, District 4
58795 060375508022000, District 4
58796 060375508022001, District 4
58797 060375508022002, District 4

58798 060375509011000, District 4
58799 060375509011001, District 4
58800 060375509011002, District 4
58801 060375509011003, District 4
58802 060375509011004, District 4
58803 060375509011005, District 4
58804 060375509011006, District 4
58805 060375509011007, District 4
58806 060375509011008, District 4
58807 060375509011009, District 4
58808 060375509011010, District 4
58809 060375509011011, District 4
58810 060375509011012, District 4
58811 060375509011013, District 4
58812 060375509011014, District 4
58813 060375509011015, District 4
58814 060375509011016, District 4
58815 060375509011017, District 4
58816 060375509011018, District 4
58817 060375509011019, District 4
58818 060375509011020, District 4
58819 060375509011021, District 4
58820 060375509011022, District 4
58821 060375509011023, District 4
58822 060375509011024, District 4
58823 060375509011025, District 4
58824 060375509011026, District 4
58825 060375509011027, District 4
58826 060375509011028, District 4
58827 060375509011029, District 4
58828 060375509011030, District 4
58829 060375509012000, District 4
58830 060375509012001, District 4
58831 060375509012002, District 4
58832 060375509012003, District 4
58833 060375509012004, District 4
58834 060375509013000, District 4
58835 060375509013001, District 4
58836 060375509013002, District 4
58837 060375509013003, District 4
58838 060375509013004, District 4
58839 060375509013005, District 4
58840 060375509013006, District 4
58841 060375509013007, District 4
58842 060375509013008, District 4
58843 060375509013009, District 4
58844 060375509013010, District 4

58845 060375509013011, District 4
58846 060375509013012, District 4
58847 060375509021000, District 4
58848 060375509021001, District 4
58849 060375509022000, District 4
58850 060375509022001, District 4
58851 060375509022002, District 4
58852 060375509022003, District 4
58853 060375509023000, District 4
58854 060375509023001, District 4
58855 060375509023002, District 4
58856 060375509023003, District 4
58857 060375509023004, District 4
58858 060375509023005, District 4
58859 060375509023006, District 4
58860 060375509024000, District 4
58861 060375509024001, District 4
58862 060375509024002, District 4
58863 060375509024003, District 4
58864 060375509024004, District 4
58865 060375509024005, District 4
58866 060375509024006, District 4
58867 060375509024007, District 4
58868 060375509024008, District 4
58869 060375509024009, District 4
58870 060375509024010, District 4
58871 060375509024011, District 4
58872 060375509024012, District 4
58873 060375509024013, District 4
58874 060375509024014, District 4
58875 060375510011000, District 4
58876 060375510011001, District 4
58877 060375510011002, District 4
58878 060375510011003, District 4
58879 060375510011004, District 4
58880 060375510011005, District 4
58881 060375510011006, District 4
58882 060375510011007, District 4
58883 060375510011008, District 4
58884 060375510012000, District 4
58885 060375510012001, District 4
58886 060375510012002, District 4
58887 060375510012003, District 4
58888 060375510012004, District 4
58889 060375510012005, District 4
58890 060375510012006, District 4
58891 060375510013000, District 4

58892 060375510013001, District 4
58893 060375510013002, District 4
58894 060375510013003, District 4
58895 060375510013004, District 4
58896 060375510013005, District 4
58897 060375510013006, District 4
58898 060375510013007, District 4
58899 060375510013008, District 4
58900 060375510013009, District 4
58901 060375510013010, District 4
58902 060375510013011, District 4
58903 060375510021000, District 4
58904 060375510021001, District 4
58905 060375510021002, District 4
58906 060375510021003, District 4
58907 060375510021004, District 4
58908 060375510021005, District 4
58909 060375510021006, District 4
58910 060375510021007, District 4
58911 060375510021008, District 4
58912 060375510021009, District 4
58913 060375510022000, District 4
58914 060375510022001, District 4
58915 060375510022002, District 4
58916 060375510022003, District 4
58917 060375510022004, District 4
58918 060375510022005, District 4
58919 060375510022006, District 4
58920 060375510022007, District 4
58921 060375510022008, District 4
58922 060375510022009, District 4
58923 060375510022010, District 4
58924 060375510023000, District 4
58925 060375510023001, District 4
58926 060375510023002, District 4
58927 060375510023003, District 4
58928 060375510023004, District 4
58929 060375510023005, District 4
58930 060375510023006, District 4
58931 060375510023007, District 4
58932 060375510023008, District 4
58933 060375510023009, District 4
58934 060375510023010, District 4
58935 060375511011000, District 4
58936 060375511011001, District 4
58937 060375511011002, District 4
58938 060375511011003, District 4

58939 060375511011004, District 4
58940 060375511011005, District 4
58941 060375511011006, District 4
58942 060375511011007, District 4
58943 060375511011008, District 4
58944 060375511011009, District 4
58945 060375511011010, District 4
58946 060375511011011, District 4
58947 060375511012000, District 4
58948 060375511012001, District 4
58949 060375511012002, District 4
58950 060375511012003, District 4
58951 060375511013000, District 4
58952 060375511013001, District 4
58953 060375511013002, District 4
58954 060375511013003, District 4
58955 060375511013004, District 4
58956 060375511013005, District 4
58957 060375511021000, District 4
58958 060375511021001, District 4
58959 060375511021002, District 4
58960 060375511021003, District 4
58961 060375511021004, District 4
58962 060375511021005, District 4
58963 060375511021006, District 4
58964 060375511021007, District 4
58965 060375511021008, District 4
58966 060375511021009, District 4
58967 060375511021010, District 4
58968 060375511021011, District 4
58969 060375511021012, District 4
58970 060375511021013, District 4
58971 060375511022000, District 4
58972 060375511022001, District 4
58973 060375511022002, District 4
58974 060375511022003, District 4
58975 060375511022004, District 4
58976 060375511022005, District 4
58977 060375511022006, District 4
58978 060375511022007, District 4
58979 060375511022008, District 4
58980 060375511023000, District 4
58981 060375511023001, District 4
58982 060375511023002, District 4
58983 060375511023003, District 4
58984 060375512011000, District 4
58985 060375512011001, District 4

58986 060375512011002, District 4
58987 060375512011003, District 4
58988 060375512011004, District 4
58989 060375512011005, District 4
58990 060375512011006, District 4
58991 060375512011007, District 4
58992 060375512011008, District 4
58993 060375512012000, District 4
58994 060375512012001, District 4
58995 060375512012002, District 4
58996 060375512012003, District 4
58997 060375512012004, District 4
58998 060375512012005, District 4
58999 060375512012006, District 4
59000 060375512012007, District 4
59001 060375512012008, District 4
59002 060375512012009, District 4
59003 060375512012010, District 4
59004 060375512031000, District 4
59005 060375512031001, District 4
59006 060375512031002, District 4
59007 060375512031003, District 4
59008 060375512031004, District 4
59009 060375512031005, District 4
59010 060375512031006, District 4
59011 060375512031007, District 4
59012 060375512031008, District 4
59013 060375512031009, District 4
59014 060375512031010, District 4
59015 060375512031011, District 4
59016 060375512031012, District 4
59017 060375512032000, District 4
59018 060375512032001, District 4
59019 060375512032002, District 4
59020 060375512032003, District 4
59021 060375512032004, District 4
59022 060375512032005, District 4
59023 060375512032006, District 4
59024 060375512032007, District 4
59025 060375512032008, District 4
59026 060375512032009, District 4
59027 060375512032010, District 4
59028 060375512032011, District 4
59029 060375512041000, District 4
59030 060375512041001, District 4
59031 060375512041002, District 4
59032 060375512041003, District 4

59033 060375512041004, District 4
59034 060375512041005, District 4
59035 060375512041006, District 4
59036 060375512041007, District 4
59037 060375512041008, District 4
59038 060375512041009, District 4
59039 060375512041010, District 4
59040 060375512041011, District 4
59041 060375512041012, District 4
59042 060375512041013, District 4
59043 060375512041014, District 4
59044 060375512042000, District 4
59045 060375512042001, District 4
59046 060375512042002, District 4
59047 060375512042003, District 4
59048 060375512042004, District 4
59049 060375512042005, District 4
59050 060375512042006, District 4
59051 060375513001000, District 4
59052 060375513001001, District 4
59053 060375513001002, District 4
59054 060375513001003, District 4
59055 060375513001004, District 4
59056 060375513001005, District 4
59057 060375513001006, District 4
59058 060375513001007, District 4
59059 060375513001008, District 4
59060 060375513001009, District 4
59061 060375513001010, District 4
59062 060375513001011, District 4
59063 060375513001012, District 4
59064 060375513001013, District 4
59065 060375513001014, District 4
59066 060375513001015, District 4
59067 060375513001016, District 4
59068 060375513002000, District 4
59069 060375513002001, District 4
59070 060375513002002, District 4
59071 060375513002003, District 4
59072 060375513002004, District 4
59073 060375513002005, District 4
59074 060375513002006, District 4
59075 060375513002007, District 4
59076 060375513002008, District 4
59077 060375513002009, District 4
59078 060375513002010, District 4
59079 060375513002011, District 4

59080 060375513002012, District 4
59081 060375513002013, District 4
59082 060375513002014, District 4
59083 060375513003000, District 4
59084 060375513003001, District 4
59085 060375513003002, District 4
59086 060375513003003, District 4
59087 060375513003004, District 4
59088 060375513003005, District 4
59089 060375513003006, District 4
59090 060375513003007, District 4
59091 060375513003008, District 4
59092 060375513003009, District 4
59093 060375513003010, District 4
59094 060375513003011, District 4
59095 060375513003012, District 4
59096 060375513003013, District 4
59097 060375514011000, District 4
59098 060375514011001, District 4
59099 060375514011002, District 4
59100 060375514011003, District 4
59101 060375514011004, District 4
59102 060375514011005, District 4
59103 060375514011006, District 4
59104 060375514011007, District 4
59105 060375514011008, District 4
59106 060375514012000, District 4
59107 060375514012001, District 4
59108 060375514012002, District 4
59109 060375514012003, District 4
59110 060375514012004, District 4
59111 060375514012005, District 4
59112 060375514012006, District 4
59113 060375514012007, District 4
59114 060375514012008, District 4
59115 060375514012009, District 4
59116 060375514012010, District 4
59117 060375514012011, District 4
59118 060375514021000, District 4
59119 060375514021001, District 4
59120 060375514021002, District 4
59121 060375514021003, District 4
59122 060375514021004, District 4
59123 060375514021005, District 4
59124 060375514021006, District 4
59125 060375514021007, District 4
59126 060375514021008, District 4

59127 060375514021009, District 4
59128 060375514021010, District 4
59129 060375514021011, District 4
59130 060375514021012, District 4
59131 060375514022000, District 4
59132 060375514022001, District 4
59133 060375514022002, District 4
59134 060375514022003, District 4
59135 060375514022004, District 4
59136 060375514022005, District 4
59137 060375514022006, District 4
59138 060375514022007, District 4
59139 060375514022008, District 4
59140 060375514022009, District 4
59141 060375514023000, District 4
59142 060375514023001, District 4
59143 060375514023002, District 4
59144 060375514023003, District 4
59145 060375514023004, District 4
59146 060375514023005, District 4
59147 060375514023006, District 4
59148 060375514023007, District 4
59149 060375515011000, District 4
59150 060375515011001, District 4
59151 060375515011002, District 4
59152 060375515011003, District 4
59153 060375515011004, District 4
59154 060375515011005, District 4
59155 060375515011006, District 4
59156 060375515011007, District 4
59157 060375515011008, District 4
59158 060375515011009, District 4
59159 060375515011010, District 4
59160 060375515011011, District 4
59161 060375515012000, District 4
59162 060375515012001, District 4
59163 060375515012002, District 4
59164 060375515012003, District 4
59165 060375515012004, District 4
59166 060375515012005, District 4
59167 060375515012006, District 4
59168 060375515012007, District 4
59169 060375515013000, District 4
59170 060375515013001, District 4
59171 060375515013002, District 4
59172 060375515013003, District 4
59173 060375515013004, District 4

59174 060375515021000, District 4
59175 060375515021001, District 4
59176 060375515021002, District 4
59177 060375515021003, District 4
59178 060375515021004, District 4
59179 060375515021005, District 4
59180 060375515021006, District 4
59181 060375515021007, District 4
59182 060375515021008, District 4
59183 060375515021009, District 4
59184 060375515022000, District 4
59185 060375515022001, District 4
59186 060375515022002, District 4
59187 060375515022003, District 4
59188 060375515022004, District 4
59189 060375515022005, District 4
59190 060375515022006, District 4
59191 060375515022007, District 4
59192 060375515023000, District 4
59193 060375515023001, District 4
59194 060375515023002, District 4
59195 060375515023003, District 4
59196 060375515023004, District 4
59197 060375515023005, District 4
59198 060375515023006, District 4
59199 060375515023007, District 4
59200 060375515023008, District 4
59201 060375517001000, District 4
59202 060375517001001, District 4
59203 060375517001002, District 4
59204 060375517001003, District 4
59205 060375517001004, District 4
59206 060375517001005, District 4
59207 060375517001006, District 4
59208 060375517001007, District 4
59209 060375517001008, District 4
59210 060375517001009, District 4
59211 060375517001010, District 4
59212 060375517001011, District 4
59213 060375517001012, District 4
59214 060375517001013, District 4
59215 060375517001014, District 4
59216 060375517001015, District 4
59217 060375517001016, District 4
59218 060375517002000, District 4
59219 060375517002001, District 4
59220 060375517002002, District 4

59221 060375517002003, District 4
59222 060375517002004, District 4
59223 060375517002005, District 4
59224 060375517002006, District 4
59225 060375517002007, District 4
59226 060375517002008, District 4
59227 060375517002009, District 4
59228 060375517003000, District 4
59229 060375517003001, District 4
59230 060375517003002, District 4
59231 060375517003003, District 4
59232 060375517003004, District 4
59233 060375517003005, District 4
59234 060375517003006, District 4
59235 060375517003007, District 4
59236 060375517003008, District 4
59237 060375517003009, District 4
59238 060375517003010, District 4
59239 060375517003011, District 4
59240 060375517003012, District 4
59241 060375517003013, District 4
59242 060375517003014, District 4
59243 060375517003015, District 4
59244 060375517003016, District 4
59245 060375517003017, District 4
59246 060375517003018, District 4
59247 060375517003019, District 4
59248 060375517003020, District 4
59249 060375517003021, District 4
59250 060375517003022, District 4
59251 060375517003023, District 4
59252 060375517003024, District 4
59253 060375517003025, District 4
59254 060375517003026, District 4
59255 060375517003027, District 4
59256 060375517004000, District 4
59257 060375517004001, District 4
59258 060375517004002, District 4
59259 060375517004003, District 4
59260 060375517004004, District 4
59261 060375517004005, District 4
59262 060375517004006, District 4
59263 060375517004007, District 4
59264 060375517004008, District 4
59265 060375517004009, District 4
59266 060375517004010, District 4
59267 060375517004011, District 4

59268 060375517004012, District 4
59269 060375517004013, District 4
59270 060375517004014, District 4
59271 060375517004015, District 4
59272 060375517004016, District 4
59273 060375517004017, District 4
59274 060375517004018, District 4
59275 060375517004019, District 4
59276 060375517004020, District 4
59277 060375517004021, District 4
59278 060375517004022, District 4
59279 060375517004023, District 4
59280 060375517004024, District 4
59281 060375517004025, District 4
59282 060375518011000, District 4
59283 060375518011001, District 4
59284 060375518011002, District 4
59285 060375518011003, District 4
59286 060375518011004, District 4
59287 060375518011005, District 4
59288 060375518011006, District 4
59289 060375518011007, District 4
59290 060375518011008, District 4
59291 060375518011009, District 4
59292 060375518011010, District 4
59293 060375518011011, District 4
59294 060375518011012, District 4
59295 060375518011013, District 4
59296 060375518011014, District 4
59297 060375518011015, District 4
59298 060375518011016, District 4
59299 060375518011017, District 4
59300 060375518011018, District 4
59301 060375518011019, District 4
59302 060375518011020, District 4
59303 060375518011021, District 4
59304 060375518011022, District 4
59305 060375518011023, District 4
59306 060375518011024, District 4
59307 060375518011025, District 4
59308 060375518011026, District 4
59309 060375518011027, District 4
59310 060375518012000, District 4
59311 060375518012001, District 4
59312 060375518012002, District 4
59313 060375518012003, District 4
59314 060375518012004, District 4

59315 060375518012005, District 4
59316 060375518012006, District 4
59317 060375518012007, District 4
59318 060375518012008, District 4
59319 060375518012009, District 4
59320 060375518012010, District 4
59321 060375518012011, District 4
59322 060375518012012, District 4
59323 060375518012013, District 4
59324 060375518021000, District 4
59325 060375518021001, District 4
59326 060375518021002, District 4
59327 060375518021003, District 4
59328 060375518021004, District 4
59329 060375518021005, District 4
59330 060375518021006, District 4
59331 060375518021007, District 4
59332 060375518021008, District 4
59333 060375518021009, District 4
59334 060375518021010, District 4
59335 060375518021011, District 4
59336 060375518022000, District 4
59337 060375518022001, District 4
59338 060375518022002, District 4
59339 060375518022003, District 4
59340 060375518022004, District 4
59341 060375518022005, District 4
59342 060375518022006, District 4
59343 060375518022007, District 4
59344 060375518022008, District 4
59345 060375518022009, District 4
59346 060375518023000, District 4
59347 060375518023001, District 4
59348 060375518023002, District 4
59349 060375518023003, District 4
59350 060375518023004, District 4
59351 060375518023005, District 4
59352 060375518023006, District 4
59353 060375518023007, District 4
59354 060375518023008, District 4
59355 060375518023009, District 4
59356 060375518023010, District 4
59357 060375518023011, District 4
59358 060375518023012, District 4
59359 060375518023013, District 4
59360 060375518023014, District 4
59361 060375518023015, District 4

59362 060375518023016, District 4
59363 060375518023017, District 4
59364 060375518023018, District 4
59365 060375519001000, District 4
59366 060375519001001, District 4
59367 060375519001002, District 4
59368 060375519001003, District 4
59369 060375519001004, District 4
59370 060375519001005, District 4
59371 060375519001006, District 4
59372 060375519001007, District 4
59373 060375519001008, District 4
59374 060375519001009, District 4
59375 060375519001010, District 4
59376 060375519001011, District 4
59377 060375519002000, District 4
59378 060375519002001, District 4
59379 060375519002002, District 4
59380 060375519002003, District 4
59381 060375519002004, District 4
59382 060375519002005, District 4
59383 060375519002006, District 4
59384 060375519002007, District 4
59385 060375519002008, District 4
59386 060375519002009, District 4
59387 060375519003000, District 4
59388 060375519003001, District 4
59389 060375519003002, District 4
59390 060375519003003, District 4
59391 060375519003004, District 4
59392 060375519003005, District 4
59393 060375519003006, District 4
59394 060375519003007, District 4
59395 060375519003008, District 4
59396 060375519003009, District 4
59397 060375519003010, District 4
59398 060375519003011, District 4
59399 060375519003012, District 4
59400 060375519003013, District 4
59401 060375519004000, District 4
59402 060375519004001, District 4
59403 060375519004002, District 4
59404 060375519004003, District 4
59405 060375519004004, District 4
59406 060375519004005, District 4
59407 060375519004006, District 4
59408 060375519004007, District 4

59409 060375519004008, District 4
59410 060375519004009, District 4
59411 060375519004010, District 4
59412 060375519004011, District 4
59413 060375519004012, District 4
59414 060375519004013, District 4
59415 060375519004014, District 4
59416 060375519004015, District 4
59417 060375519004016, District 4
59418 060375519004017, District 4
59419 060375520011000, District 4
59420 060375520011001, District 4
59421 060375520011002, District 4
59422 060375520011003, District 4
59423 060375520011004, District 4
59424 060375520011005, District 4
59425 060375520011006, District 4
59426 060375520011007, District 4
59427 060375520011008, District 4
59428 060375520012000, District 4
59429 060375520012001, District 4
59430 060375520012002, District 4
59431 060375520012003, District 4
59432 060375520012004, District 4
59433 060375520012005, District 4
59434 060375520012006, District 4
59435 060375520012007, District 4
59436 060375520012008, District 4
59437 060375520013000, District 4
59438 060375520013001, District 4
59439 060375520013002, District 4
59440 060375520013003, District 4
59441 060375520013004, District 4
59442 060375520013005, District 4
59443 060375520013006, District 4
59444 060375520013007, District 4
59445 060375520013008, District 4
59446 060375520021000, District 4
59447 060375520021001, District 4
59448 060375520021002, District 4
59449 060375520021003, District 4
59450 060375520021004, District 4
59451 060375520021005, District 4
59452 060375520021006, District 4
59453 060375520021007, District 4
59454 060375520021008, District 4
59455 060375520021009, District 4

59456 060375520021010, District 4
59457 060375520021011, District 4
59458 060375520021012, District 4
59459 060375520021013, District 4
59460 060375520022000, District 4
59461 060375520022001, District 4
59462 060375520022002, District 4
59463 060375520022003, District 4
59464 060375520022004, District 4
59465 060375520022005, District 4
59466 060375520022006, District 4
59467 060375520022007, District 4
59468 060375520022008, District 4
59469 060375520022009, District 4
59470 060375520022010, District 4
59471 060375520022011, District 4
59472 060375521001000, District 4
59473 060375521001001, District 4
59474 060375521001002, District 4
59475 060375521001003, District 4
59476 060375521001004, District 4
59477 060375521001005, District 4
59478 060375521001006, District 4
59479 060375521001007, District 4
59480 060375521001008, District 4
59481 060375521001009, District 4
59482 060375521001010, District 4
59483 060375521001011, District 4
59484 060375521001012, District 4
59485 060375521001013, District 4
59486 060375521002000, District 4
59487 060375521002001, District 4
59488 060375521002002, District 4
59489 060375521002003, District 4
59490 060375521002004, District 4
59491 060375521002005, District 4
59492 060375521002006, District 4
59493 060375521002007, District 4
59494 060375521002008, District 4
59495 060375521002009, District 4
59496 060375521002010, District 4
59497 060375521002011, District 4
59498 060375521002012, District 4
59499 060375521002013, District 4
59500 060375521002014, District 4
59501 060375521002015, District 4
59502 060375521002016, District 4

59503 060375521002017, District 4
59504 060375521003000, District 4
59505 060375521003001, District 4
59506 060375521003002, District 4
59507 060375521003003, District 4
59508 060375521003004, District 4
59509 060375521003005, District 4
59510 060375521003006, District 4
59511 060375521003007, District 4
59512 060375521003008, District 4
59513 060375521003009, District 4
59514 060375521003010, District 4
59515 060375521003011, District 4
59516 060375521003012, District 4
59517 060375521003013, District 4
59518 060375521004000, District 4
59519 060375521004001, District 4
59520 060375521004002, District 4
59521 060375521004003, District 4
59522 060375521004004, District 4
59523 060375521004005, District 4
59524 060375521004006, District 4
59525 060375521004007, District 4
59526 060375521004008, District 4
59527 060375521004009, District 4
59528 060375521004010, District 4
59529 060375521005000, District 4
59530 060375521005001, District 4
59531 060375521005002, District 4
59532 060375521005003, District 4
59533 060375521005004, District 4
59534 060375521005005, District 4
59535 060375521005006, District 4
59536 060375521005007, District 4
59537 060375521005008, District 4
59538 060375521005009, District 4
59539 060375521005010, District 4
59540 060375522001000, District 4
59541 060375522001001, District 4
59542 060375522001002, District 4
59543 060375522001003, District 4
59544 060375522001004, District 4
59545 060375522001005, District 4
59546 060375522002000, District 4
59547 060375522002001, District 4
59548 060375522002002, District 4
59549 060375522002003, District 4

59550 060375522002004, District 4
59551 060375522002005, District 4
59552 060375522002006, District 4
59553 060375522002007, District 4
59554 060375522002008, District 4
59555 060375522002009, District 4
59556 060375522002010, District 4
59557 060375522002011, District 4
59558 060375522002012, District 4
59559 060375522003000, District 4
59560 060375522003001, District 4
59561 060375522003002, District 4
59562 060375522003003, District 4
59563 060375522003004, District 4
59564 060375522003005, District 4
59565 060375522003006, District 4
59566 060375522003007, District 4
59567 060375522003008, District 4
59568 060375522003009, District 4
59569 060375522003010, District 4
59570 060375522003011, District 4
59571 060375522003012, District 4
59572 060375522003013, District 4
59573 060375522003014, District 4
59574 060375522003015, District 4
59575 060375522003016, District 4
59576 060375522003017, District 4
59577 060375522003018, District 4
59578 060375522003019, District 4
59579 060375522003020, District 4
59580 060375522003021, District 4
59581 060375522003022, District 4
59582 060375522003023, District 4
59583 060375522003024, District 4
59584 060375522003025, District 4
59585 060375522003026, District 4
59586 060375522003027, District 4
59587 060375522003028, District 4
59588 060375522003029, District 4
59589 060375522003030, District 4
59590 060375522003031, District 4
59591 060375522004000, District 4
59592 060375522004001, District 4
59593 060375522004002, District 4
59594 060375522004003, District 4
59595 060375522004004, District 4
59596 060375522004005, District 4

59597 060375522004006, District 4
59598 060375522004007, District 4
59599 060375522004008, District 4
59600 060375522004009, District 4
59601 060375522004010, District 4
59602 060375522004011, District 4
59603 060375522004012, District 4
59604 060375522004013, District 4
59605 060375522004014, District 4
59606 060375522004015, District 4
59607 060375522004016, District 4
59608 060375522004017, District 4
59609 060375522004018, District 4
59610 060375522004019, District 4
59611 060375522004020, District 4
59612 060375522004021, District 4
59613 060375522004022, District 4
59614 060375522004023, District 4
59615 060375522004024, District 4
59616 060375522004025, District 4
59617 060375522004026, District 4
59618 060375522004027, District 4
59619 060375522004028, District 4
59620 060375522004029, District 4
59621 060375522004030, District 4
59622 060375523011000, District 4
59623 060375523011001, District 4
59624 060375523011002, District 4
59625 060375523011003, District 4
59626 060375523011004, District 4
59627 060375523011005, District 4
59628 060375523011006, District 4
59629 060375523011007, District 4
59630 060375523011008, District 4
59631 060375523011009, District 4
59632 060375523011010, District 4
59633 060375523011011, District 4
59634 060375523012000, District 4
59635 060375523012001, District 4
59636 060375523012002, District 4
59637 060375523012003, District 4
59638 060375523012004, District 4
59639 060375523012005, District 4
59640 060375523012006, District 4
59641 060375523012007, District 4
59642 060375523013000, District 4
59643 060375523013001, District 4

59644 060375523013002, District 4
59645 060375523013003, District 4
59646 060375523013004, District 4
59647 060375523013005, District 4
59648 060375523013006, District 4
59649 060375523021000, District 4
59650 060375523021001, District 4
59651 060375523021002, District 4
59652 060375523021003, District 4
59653 060375523021004, District 4
59654 060375523021005, District 4
59655 060375523021006, District 4
59656 060375523022000, District 4
59657 060375523022001, District 4
59658 060375523022002, District 4
59659 060375523022003, District 4
59660 060375523022004, District 4
59661 060375523022005, District 4
59662 060375523022006, District 4
59663 060375523023000, District 4
59664 060375523023001, District 4
59665 060375523023002, District 4
59666 060375523023003, District 4
59667 060375523023004, District 4
59668 060375523023005, District 4
59669 060375523023006, District 4
59670 060375523023007, District 4
59671 060375523023008, District 4
59672 060375523023009, District 4
59673 060375523023010, District 4
59674 060375523023011, District 4
59675 060375523023012, District 4
59676 060375523023013, District 4
59677 060375523023014, District 4
59678 060375524001000, District 4
59679 060375524001001, District 4
59680 060375524001002, District 4
59681 060375524001003, District 4
59682 060375524001004, District 4
59683 060375524001005, District 4
59684 060375524001006, District 4
59685 060375524001007, District 4
59686 060375524001008, District 4
59687 060375524001009, District 4
59688 060375524001010, District 4
59689 060375524001011, District 4
59690 060375524001012, District 4

59691 060375524001013, District 4
59692 060375524001014, District 4
59693 060375524001015, District 4
59694 060375524001016, District 4
59695 060375524001017, District 4
59696 060375524001018, District 4
59697 060375524001019, District 4
59698 060375524001020, District 4
59699 060375524002000, District 4
59700 060375524002001, District 4
59701 060375524002002, District 4
59702 060375524002003, District 4
59703 060375524002004, District 4
59704 060375524002005, District 4
59705 060375524002006, District 4
59706 060375524002007, District 4
59707 060375524002008, District 4
59708 060375524002009, District 4
59709 060375524002010, District 4
59710 060375524002011, District 4
59711 060375524002012, District 4
59712 060375524002013, District 4
59713 060375524002014, District 4
59714 060375524002015, District 4
59715 060375524002016, District 4
59716 060375526011000, District 4
59717 060375526011001, District 4
59718 060375526011002, District 4
59719 060375526011003, District 4
59720 060375526011004, District 4
59721 060375526011005, District 4
59722 060375526011006, District 4
59723 060375526011007, District 4
59724 060375526012000, District 4
59725 060375526012001, District 4
59726 060375526012002, District 4
59727 060375526012003, District 4
59728 060375526012004, District 4
59729 060375526012005, District 4
59730 060375526012006, District 4
59731 060375526012007, District 4
59732 060375526012008, District 4
59733 060375526012009, District 4
59734 060375526012010, District 4
59735 060375526012011, District 4
59736 060375526012012, District 4
59737 060375526012013, District 4

59738 060375526013000, District 4
59739 060375526013001, District 4
59740 060375526013002, District 4
59741 060375526013003, District 4
59742 060375526013004, District 4
59743 060375526013005, District 4
59744 060375526013006, District 4
59745 060375526013007, District 4
59746 060375526013008, District 4
59747 060375526013009, District 4
59748 060375526014000, District 4
59749 060375526014001, District 4
59750 060375526014002, District 4
59751 060375526014003, District 4
59752 060375526014004, District 4
59753 060375526014005, District 4
59754 060375526014006, District 4
59755 060375526014007, District 4
59756 060375526014008, District 4
59757 060375526014009, District 4
59758 060375526014010, District 4
59759 060375526014011, District 4
59760 060375526014012, District 4
59761 060375526014013, District 4
59762 060375526014014, District 4
59763 060375526014015, District 4
59764 060375526021000, District 4
59765 060375526021001, District 4
59766 060375526021002, District 4
59767 060375526021003, District 4
59768 060375526021004, District 4
59769 060375526021005, District 4
59770 060375526021006, District 4
59771 060375526021007, District 4
59772 060375526021008, District 4
59773 060375526021009, District 4
59774 060375526021010, District 4
59775 060375526021011, District 4
59776 060375526021012, District 4
59777 060375526021013, District 4
59778 060375526021014, District 4
59779 060375526021015, District 4
59780 060375526021016, District 4
59781 060375526021017, District 4
59782 060375526022000, District 4
59783 060375526022001, District 4
59784 060375526022002, District 4

59785 060375526022003, District 4
59786 060375526022004, District 4
59787 060375526022005, District 4
59788 060375526022006, District 4
59789 060375526022007, District 4
59790 060375526022008, District 4
59791 060375526022009, District 4
59792 060375526022010, District 4
59793 060375526023000, District 4
59794 060375526023001, District 4
59795 060375526023002, District 4
59796 060375526023003, District 4
59797 060375526023004, District 4
59798 060375526023005, District 4
59799 060375527001000, District 4
59800 060375527001001, District 4
59801 060375527001002, District 4
59802 060375527001003, District 4
59803 060375527001004, District 4
59804 060375527001005, District 4
59805 060375527001006, District 4
59806 060375527001007, District 4
59807 060375527001008, District 4
59808 060375527001009, District 4
59809 060375527001010, District 4
59810 060375527001011, District 4
59811 060375527001012, District 4
59812 060375527001013, District 4
59813 060375527001014, District 4
59814 060375527001015, District 4
59815 060375527002000, District 4
59816 060375527002001, District 4
59817 060375527002002, District 4
59818 060375527002003, District 4
59819 060375527002004, District 4
59820 060375527002005, District 4
59821 060375527002006, District 4
59822 060375527002007, District 4
59823 060375527002008, District 4
59824 060375527002009, District 4
59825 060375527003000, District 4
59826 060375527003001, District 4
59827 060375527003002, District 4
59828 060375527003003, District 4
59829 060375527003004, District 4
59830 060375527003005, District 4
59831 060375527003006, District 4

59832 060375527003007, District 4
59833 060375527003008, District 4
59834 060375527003009, District 4
59835 060375527003010, District 4
59836 060375527003011, District 4
59837 060375527003012, District 4
59838 060375527003013, District 4
59839 060375527003014, District 4
59840 060375527004000, District 4
59841 060375527004001, District 4
59842 060375527004002, District 4
59843 060375527004003, District 4
59844 060375527004004, District 4
59845 060375527004005, District 4
59846 060375527004006, District 4
59847 060375527004007, District 4
59848 060375527004008, District 4
59849 060375527005000, District 4
59850 060375527005001, District 4
59851 060375527005002, District 4
59852 060375527005003, District 4
59853 060375527005004, District 4
59854 060375527005005, District 4
59855 060375527005006, District 4
59856 060375527005007, District 4
59857 060375527005008, District 4
59858 060375527005009, District 4
59859 060375527005010, District 4
59860 060375527005011, District 4
59861 060375527005012, District 4
59862 060375528001000, District 4
59863 060375528001001, District 4
59864 060375528001002, District 4
59865 060375528001003, District 4
59866 060375528001004, District 4
59867 060375528001005, District 4
59868 060375528001006, District 4
59869 060375528001007, District 4
59870 060375528001008, District 4
59871 060375528001009, District 4
59872 060375528001010, District 4
59873 060375528001011, District 4
59874 060375528001012, District 4
59875 060375528001013, District 4
59876 060375528002000, District 4
59877 060375528002001, District 4
59878 060375528002002, District 4

59879 060375528002003, District 4
59880 060375528002004, District 4
59881 060375528002005, District 4
59882 060375528002006, District 4
59883 060375528002007, District 4
59884 060375528002008, District 4
59885 060375528002009, District 4
59886 060375528002010, District 4
59887 060375528002011, District 4
59888 060375528002012, District 4
59889 060375528002013, District 4
59890 060375528003000, District 4
59891 060375528003001, District 4
59892 060375528003002, District 4
59893 060375528003003, District 4
59894 060375528003004, District 4
59895 060375528003005, District 4
59896 060375528003006, District 4
59897 060375528003007, District 4
59898 060375528003008, District 4
59899 060375528003009, District 4
59900 060375528004000, District 4
59901 060375528004001, District 4
59902 060375528004002, District 4
59903 060375528004003, District 4
59904 060375528004004, District 4
59905 060375528004005, District 4
59906 060375528004006, District 4
59907 060375528004007, District 4
59908 060375528004008, District 4
59909 060375528004009, District 4
59910 060375528004010, District 4
59911 060375528004011, District 4
59912 060375528004012, District 4
59913 060375528004013, District 4
59914 060375528004014, District 4
59915 060375528004015, District 4
59916 060375529001000, District 4
59917 060375529001001, District 4
59918 060375529001002, District 4
59919 060375529001003, District 4
59920 060375529001004, District 4
59921 060375529001005, District 4
59922 060375529001006, District 4
59923 060375529001007, District 4
59924 060375529001008, District 4
59925 060375529001009, District 4

59926 060375529001010, District 4
59927 060375529001011, District 4
59928 060375529002000, District 4
59929 060375529002001, District 4
59930 060375529002002, District 4
59931 060375529002003, District 4
59932 060375529002004, District 4
59933 060375529002005, District 4
59934 060375529002006, District 4
59935 060375529002007, District 4
59936 060375529002008, District 4
59937 060375529002009, District 4
59938 060375529002010, District 4
59939 060375529002011, District 4
59940 060375529002012, District 4
59941 060375529003000, District 4
59942 060375529003001, District 4
59943 060375529003002, District 4
59944 060375529003003, District 4
59945 060375529003004, District 4
59946 060375529003005, District 4
59947 060375529003006, District 4
59948 060375529003007, District 4
59949 060375529003008, District 4
59950 060375529003009, District 4
59951 060375529003010, District 4
59952 060375529003011, District 4
59953 060375529003012, District 4
59954 060375529003013, District 4
59955 060375529004000, District 4
59956 060375529004001, District 4
59957 060375529004002, District 4
59958 060375529004003, District 4
59959 060375529004004, District 4
59960 060375529004005, District 4
59961 060375529004006, District 4
59962 060375529005000, District 4
59963 060375529005001, District 4
59964 060375529005002, District 4
59965 060375529005003, District 4
59966 060375529005004, District 4
59967 060375529005005, District 4
59968 060375529005006, District 4
59969 060375529005007, District 4
59970 060375529005008, District 4
59971 060375529005009, District 4
59972 060375529005010, District 4

59973 060375529005011, District 4
59974 060375529005012, District 4
59975 060375530001000, District 4
59976 060375530001001, District 4
59977 060375530001002, District 4
59978 060375530001003, District 4
59979 060375530001004, District 4
59980 060375530001005, District 4
59981 060375530001006, District 4
59982 060375530001007, District 4
59983 060375530001008, District 4
59984 060375530001009, District 4
59985 060375530001010, District 4
59986 060375530001011, District 4
59987 060375530001012, District 4
59988 060375530001013, District 4
59989 060375530001014, District 4
59990 060375530001015, District 4
59991 060375530001016, District 4
59992 060375530001017, District 4
59993 060375530001018, District 4
59994 060375530002000, District 4
59995 060375530002001, District 4
59996 060375530002002, District 4
59997 060375530002003, District 4
59998 060375530002004, District 4
59999 060375530002005, District 4
60000 060375530002006, District 4
60001 060375530002007, District 4
60002 060375530002008, District 4
60003 060375530002009, District 4
60004 060375530002010, District 4
60005 060375530002011, District 4
60006 060375530002012, District 4
60007 060375530002013, District 4
60008 060375530002014, District 4
60009 060375530002015, District 4
60010 060375530002016, District 4
60011 060375530002017, District 4
60012 060375530002018, District 4
60013 060375530002019, District 4
60014 060375530002020, District 4
60015 060375530003000, District 4
60016 060375530003001, District 4
60017 060375530003002, District 4
60018 060375530003003, District 4
60019 060375530003004, District 4

60020 060375530003005, District 4
60021 060375530003006, District 4
60022 060375530003007, District 4
60023 060375530003008, District 4
60024 060375530003009, District 4
60025 060375530003010, District 4
60026 060375530003011, District 4
60027 060375530003012, District 4
60028 060375530003013, District 4
60029 060375530003014, District 4
60030 060375530003015, District 4
60031 060375530003016, District 4
60032 060375531001000, District 4
60033 060375531001001, District 4
60034 060375531001002, District 4
60035 060375531001003, District 4
60036 060375531001004, District 4
60037 060375531001005, District 4
60038 060375531001006, District 4
60039 060375531001007, District 4
60040 060375531001008, District 4
60041 060375531001009, District 4
60042 060375531001010, District 4
60043 060375531001011, District 4
60044 060375531001012, District 4
60045 060375531001013, District 4
60046 060375531001014, District 4
60047 060375531001015, District 4
60048 060375531001016, District 4
60049 060375531001017, District 4
60050 060375531001018, District 4
60051 060375531001019, District 4
60052 060375531002000, District 4
60053 060375531002001, District 4
60054 060375531002002, District 4
60055 060375531002003, District 4
60056 060375531002004, District 4
60057 060375531002005, District 4
60058 060375531002006, District 4
60059 060375531002007, District 4
60060 060375531002008, District 4
60061 060375531002009, District 4
60062 060375531003000, District 4
60063 060375531003001, District 4
60064 060375531003002, District 4
60065 060375531003003, District 4
60066 060375531003004, District 4

60067 060375531003005, District 4
60068 060375531003006, District 4
60069 060375531003007, District 4
60070 060375531003008, District 4
60071 060375531004000, District 4
60072 060375531004001, District 4
60073 060375531004002, District 4
60074 060375531004003, District 4
60075 060375531004004, District 4
60076 060375531004005, District 4
60077 060375531004006, District 4
60078 060375531004007, District 4
60079 060375531004008, District 4
60080 060375531004009, District 4
60081 060375532011000, District 4
60082 060375532011001, District 4
60083 060375532011002, District 4
60084 060375532011003, District 4
60085 060375532011004, District 4
60086 060375532011005, District 4
60087 060375532011006, District 4
60088 060375532011007, District 4
60089 060375532011008, District 4
60090 060375532011009, District 4
60091 060375532012000, District 4
60092 060375532012001, District 4
60093 060375532012002, District 4
60094 060375532012003, District 4
60095 060375532012004, District 4
60096 060375532012005, District 4
60097 060375532012006, District 4
60098 060375532012007, District 4
60099 060375532012008, District 4
60100 060375532013000, District 4
60101 060375532013001, District 4
60102 060375532013002, District 4
60103 060375532013003, District 4
60104 060375532013004, District 4
60105 060375532013005, District 4
60106 060375532013006, District 4
60107 060375532013007, District 4
60108 060375532013008, District 4
60109 060375532013009, District 4
60110 060375532013010, District 4
60111 060375532021000, District 4
60112 060375532021001, District 4
60113 060375532021002, District 4

60114 060375532021003, District 4
60115 060375532021004, District 4
60116 060375532021005, District 4
60117 060375532021006, District 4
60118 060375532021007, District 4
60119 060375532021008, District 4
60120 060375532022000, District 4
60121 060375532022001, District 4
60122 060375532022002, District 4
60123 060375532022003, District 4
60124 060375532022004, District 4
60125 060375532022005, District 4
60126 060375532022006, District 4
60127 060375532022007, District 4
60128 060375532022008, District 4
60129 060375532022009, District 4
60130 060375532022010, District 4
60131 060375532022011, District 4
60132 060375532023000, District 4
60133 060375532023001, District 4
60134 060375532023002, District 4
60135 060375532023003, District 4
60136 060375532023004, District 4
60137 060375532023005, District 4
60138 060375532023006, District 4
60139 060375532023007, District 4
60140 060375532023008, District 4
60141 060375532023009, District 4
60142 060375532023010, District 4
60143 060375532023011, District 4
60144 060375532023012, District 4
60145 060375533001000, District 4
60146 060375533001001, District 4
60147 060375533001002, District 4
60148 060375533001003, District 4
60149 060375533001004, District 4
60150 060375533001005, District 4
60151 060375533001006, District 4
60152 060375533001007, District 4
60153 060375533001008, District 4
60154 060375533001009, District 4
60155 060375533001010, District 4
60156 060375533001011, District 4
60157 060375533001012, District 4
60158 060375533001013, District 4
60159 060375533001014, District 4
60160 060375533002000, District 4

60161 060375533002001, District 4
60162 060375533002002, District 4
60163 060375533002003, District 4
60164 060375533002004, District 4
60165 060375533002005, District 4
60166 060375533002006, District 4
60167 060375533003000, District 4
60168 060375533003001, District 4
60169 060375533003002, District 4
60170 060375533003003, District 4
60171 060375533003004, District 4
60172 060375533003005, District 4
60173 060375533003006, District 4
60174 060375533003007, District 4
60175 060375533003008, District 4
60176 060375533003009, District 4
60177 060375534001000, District 4
60178 060375534001001, District 4
60179 060375534001002, District 4
60180 060375534001003, District 4
60181 060375534001004, District 4
60182 060375534001005, District 4
60183 060375534001006, District 4
60184 060375534001007, District 4
60185 060375534001008, District 4
60186 060375534001009, District 4
60187 060375534001010, District 4
60188 060375534001011, District 4
60189 060375534002000, District 4
60190 060375534002001, District 4
60191 060375534002002, District 4
60192 060375534002003, District 4
60193 060375534002004, District 4
60194 060375534002005, District 4
60195 060375534002006, District 4
60196 060375534003000, District 4
60197 060375534003001, District 4
60198 060375534003002, District 4
60199 060375534003003, District 4
60200 060375534003004, District 4
60201 060375534003005, District 4
60202 060375534003006, District 4
60203 060375534003007, District 4
60204 060375534003008, District 4
60205 060375534003009, District 4
60206 060375534003010, District 4
60207 060375534003011, District 4

60208 060375534003012, District 4
60209 060375534003013, District 4
60210 060375534003014, District 4
60211 060375534003015, District 4
60212 060375534003016, District 4
60213 060375534003017, District 4
60214 060375534003018, District 4
60215 060375535021000, District 4
60216 060375535021001, District 4
60217 060375535021002, District 4
60218 060375535021003, District 4
60219 060375535021004, District 4
60220 060375535021005, District 4
60221 060375535021006, District 4
60222 060375535021007, District 4
60223 060375535022000, District 4
60224 060375535022001, District 4
60225 060375535022002, District 4
60226 060375535022003, District 4
60227 060375535022004, District 4
60228 060375535022005, District 4
60229 060375535022006, District 4
60230 060375535022007, District 4
60231 060375535022008, District 4
60232 060375535022009, District 4
60233 060375535022010, District 4
60234 060375535022011, District 4
60235 060375535022012, District 4
60236 060375535022013, District 4
60237 060375535031000, District 4
60238 060375535031001, District 4
60239 060375535031002, District 4
60240 060375535031003, District 4
60241 060375535031004, District 4
60242 060375535031005, District 4
60243 060375535031006, District 4
60244 060375535031007, District 4
60245 060375535031008, District 4
60246 060375535031009, District 4
60247 060375535031010, District 4
60248 060375535031011, District 4
60249 060375535031012, District 4
60250 060375535031013, District 4
60251 060375535031014, District 4
60252 060375535031015, District 4
60253 060375535031016, District 4
60254 060375535031017, District 4

60255 060375535031018, District 4
60256 060375535031019, District 4
60257 060375535031020, District 4
60258 060375535031021, District 4
60259 060375535031022, District 4
60260 060375535031023, District 4
60261 060375535031024, District 4
60262 060375535031025, District 4
60263 060375535031026, District 4
60264 060375535031027, District 4
60265 060375535031028, District 4
60266 060375535031029, District 4
60267 060375535041000, District 4
60268 060375535041001, District 4
60269 060375535041002, District 4
60270 060375535041003, District 4
60271 060375535041004, District 4
60272 060375535041005, District 4
60273 060375535041006, District 4
60274 060375535041007, District 4
60275 060375535041008, District 4
60276 060375535041009, District 4
60277 060375535041010, District 4
60278 060375535042000, District 4
60279 060375535042001, District 4
60280 060375535042002, District 4
60281 060375535043000, District 4
60282 060375535043001, District 4
60283 060375535043002, District 4
60284 060375535043003, District 4
60285 060375535043004, District 4
60286 060375535043005, District 4
60287 060375535043006, District 4
60288 060375535043007, District 4
60289 060375535043008, District 4
60290 060375535043009, District 4
60291 060375535043010, District 4
60292 060375535043011, District 4
60293 060375536011000, District 4
60294 060375536011001, District 4
60295 060375536011002, District 4
60296 060375536011003, District 4
60297 060375536011004, District 4
60298 060375536011005, District 4
60299 060375536011006, District 4
60300 060375536011007, District 4
60301 060375536011008, District 4

60302 060375536011009, District 4
60303 060375536011010, District 4
60304 060375536011011, District 4
60305 060375536012000, District 4
60306 060375536012001, District 4
60307 060375536012002, District 4
60308 060375536012003, District 4
60309 060375536012004, District 4
60310 060375536012005, District 4
60311 060375536012006, District 4
60312 060375536012007, District 4
60313 060375536012008, District 4
60314 060375536012009, District 4
60315 060375536012010, District 4
60316 060375536012011, District 4
60317 060375536012012, District 4
60318 060375536012013, District 4
60319 060375536012014, District 4
60320 060375536012015, District 4
60321 060375536012016, District 4
60322 060375536012017, District 4
60323 060375536012018, District 4
60324 060375536012019, District 4
60325 060375536021000, District 4
60326 060375536021001, District 4
60327 060375536021002, District 4
60328 060375536021003, District 4
60329 060375536021004, District 4
60330 060375536021005, District 4
60331 060375536021006, District 4
60332 060375536021007, District 4
60333 060375536021008, District 4
60334 060375536021009, District 4
60335 060375536021010, District 4
60336 060375536021011, District 4
60337 060375536021012, District 4
60338 060375536022000, District 4
60339 060375536022001, District 4
60340 060375536022002, District 4
60341 060375536022003, District 4
60342 060375536022004, District 4
60343 060375536022005, District 4
60344 060375536022006, District 4
60345 060375536022007, District 4
60346 060375536022008, District 4
60347 060375536022009, District 4
60348 060375536023000, District 4

60349 060375536023001, District 4
60350 060375536023002, District 4
60351 060375536023003, District 4
60352 060375536023004, District 4
60353 060375537011000, District 4
60354 060375537011001, District 4
60355 060375537011002, District 4
60356 060375537011003, District 4
60357 060375537011004, District 4
60358 060375537011005, District 4
60359 060375537011006, District 4
60360 060375537011007, District 4
60361 060375537011008, District 4
60362 060375537011009, District 4
60363 060375537011010, District 4
60364 060375537011011, District 4
60365 060375537011012, District 4
60366 060375537011013, District 4
60367 060375537011014, District 4
60368 060375537011015, District 4
60369 060375537011016, District 4
60370 060375537011017, District 4
60371 060375537011018, District 4
60372 060375537011019, District 4
60373 060375537011020, District 4
60374 060375537011021, District 4
60375 060375537011022, District 4
60376 060375537012000, District 4
60377 060375537012001, District 4
60378 060375537012002, District 4
60379 060375537012003, District 4
60380 060375537012004, District 4
60381 060375537012005, District 4
60382 060375537012006, District 4
60383 060375537013000, District 4
60384 060375537013001, District 4
60385 060375537013002, District 4
60386 060375537013003, District 4
60387 060375537013004, District 4
60388 060375537013005, District 4
60389 060375537013006, District 4
60390 060375537013007, District 4
60391 060375537013008, District 4
60392 060375537013009, District 4
60393 060375537013010, District 4
60394 060375537013011, District 4
60395 060375537021000, District 4

60396 060375537021001, District 4
60397 060375537021002, District 4
60398 060375537021003, District 4
60399 060375537021004, District 4
60400 060375537021005, District 4
60401 060375537021006, District 4
60402 060375537021007, District 4
60403 060375537021008, District 4
60404 060375537021009, District 4
60405 060375537021010, District 4
60406 060375537021011, District 4
60407 060375537021012, District 4
60408 060375537021013, District 4
60409 060375537021014, District 4
60410 060375537021015, District 4
60411 060375537021016, District 4
60412 060375537021017, District 4
60413 060375537021018, District 4
60414 060375537021019, District 4
60415 060375537021020, District 4
60416 060375537021021, District 4
60417 060375537021022, District 4
60418 060375537021023, District 4
60419 060375537022000, District 4
60420 060375537022001, District 4
60421 060375537022002, District 4
60422 060375537022003, District 4
60423 060375537022004, District 4
60424 060375537022005, District 4
60425 060375537022006, District 4
60426 060375537022007, District 4
60427 060375537022008, District 4
60428 060375537022009, District 4
60429 060375537022010, District 4
60430 060375537022011, District 4
60431 060375537022012, District 4
60432 060375537022013, District 4
60433 060375538011000, District 4
60434 060375538011001, District 4
60435 060375538011002, District 4
60436 060375538011003, District 4
60437 060375538011004, District 4
60438 060375538011005, District 4
60439 060375538011006, District 4
60440 060375538011007, District 4
60441 060375538011008, District 4
60442 060375538011009, District 4

60443 060375538011010, District 4
60444 060375538011011, District 4
60445 060375538011012, District 4
60446 060375538011013, District 4
60447 060375538011014, District 4
60448 060375538011015, District 4
60449 060375538011016, District 4
60450 060375538011017, District 4
60451 060375538011018, District 4
60452 060375538011019, District 4
60453 060375538011020, District 4
60454 060375538011021, District 4
60455 060375538011022, District 4
60456 060375538011023, District 4
60457 060375538011024, District 4
60458 060375538011025, District 4
60459 060375538011026, District 4
60460 060375538011027, District 4
60461 060375538011028, District 4
60462 060375538011029, District 4
60463 060375538011030, District 4
60464 060375538011031, District 4
60465 060375538011032, District 4
60466 060375538011033, District 4
60467 060375538011034, District 4
60468 060375538011035, District 4
60469 060375538012000, District 4
60470 060375538012001, District 4
60471 060375538012002, District 4
60472 060375538012003, District 4
60473 060375538012004, District 4
60474 060375538012005, District 4
60475 060375538012006, District 4
60476 060375538013000, District 4
60477 060375538013001, District 4
60478 060375538013002, District 4
60479 060375538021000, District 4
60480 060375538021001, District 4
60481 060375538021002, District 4
60482 060375538021003, District 4
60483 060375538021004, District 4
60484 060375538021005, District 4
60485 060375538021006, District 4
60486 060375538021007, District 4
60487 060375538021008, District 4
60488 060375538021009, District 4
60489 060375538021010, District 4

60490 060375538021011, District 4
60491 060375538021012, District 4
60492 060375538021013, District 4
60493 060375538021014, District 4
60494 060375538021015, District 4
60495 060375538021016, District 4
60496 060375538021017, District 4
60497 060375538021018, District 4
60498 060375538021019, District 4
60499 060375538021020, District 4
60500 060375538021021, District 4
60501 060375538021022, District 4
60502 060375538021023, District 4
60503 060375538021024, District 4
60504 060375538021025, District 4
60505 060375538021026, District 4
60506 060375538022000, District 4
60507 060375538022001, District 4
60508 060375538022002, District 4
60509 060375538022003, District 4
60510 060375538022004, District 4
60511 060375538022005, District 4
60512 060375538022006, District 4
60513 060375538022007, District 4
60514 060375538022008, District 4
60515 060375538022009, District 4
60516 060375538022010, District 4
60517 060375538022011, District 4
60518 060375538022012, District 4
60519 060375538022013, District 4
60520 060375538022014, District 4
60521 060375538022015, District 4
60522 060375538022016, District 4
60523 060375538022017, District 4
60524 060375538022018, District 4
60525 060375538022019, District 4
60526 060375538022020, District 4
60527 060375538022021, District 4
60528 060375538022022, District 4
60529 060375538022023, District 4
60530 060375538022024, District 4
60531 060375538023000, District 4
60532 060375538023001, District 4
60533 060375538023002, District 4
60534 060375538023003, District 4
60535 060375538023004, District 4
60536 060375538023005, District 4

60537 060375538023006, District 4
60538 060375538023007, District 4
60539 060375538023008, District 4
60540 060375538023009, District 4
60541 060375538023010, District 4
60542 060375538023011, District 4
60543 060375538023012, District 4
60544 060375538023013, District 4
60545 060375538023014, District 4
60546 060375538023015, District 4
60547 060375538023016, District 4
60548 060375538023017, District 4
60549 060375539011000, District 4
60550 060375539011001, District 4
60551 060375539011002, District 4
60552 060375539011003, District 4
60553 060375539011004, District 4
60554 060375539011005, District 4
60555 060375539011006, District 4
60556 060375539011007, District 4
60557 060375539011008, District 4
60558 060375539012000, District 4
60559 060375539012001, District 4
60560 060375539012002, District 4
60561 060375539012003, District 4
60562 060375539012004, District 4
60563 060375539012005, District 4
60564 060375539012006, District 4
60565 060375539013000, District 4
60566 060375539013001, District 4
60567 060375539013002, District 4
60568 060375539013003, District 4
60569 060375539013004, District 4
60570 060375539013005, District 4
60571 060375539013006, District 4
60572 060375539013007, District 4
60573 060375539013008, District 4
60574 060375539013009, District 4
60575 060375539013010, District 4
60576 060375539013011, District 4
60577 060375539014000, District 4
60578 060375539014001, District 4
60579 060375539014002, District 4
60580 060375539014003, District 4
60581 060375539014004, District 4
60582 060375539014005, District 4
60583 060375539014006, District 4

60584 060375539014007, District 4
60585 060375539014008, District 4
60586 060375539014009, District 4
60587 060375539014010, District 4
60588 060375539014011, District 4
60589 060375539014012, District 4
60590 060375539014013, District 4
60591 060375539014014, District 4
60592 060375539014015, District 4
60593 060375539014016, District 4
60594 060375539014017, District 4
60595 060375539014018, District 4
60596 060375539014019, District 4
60597 060375539014020, District 4
60598 060375539014021, District 4
60599 060375539014022, District 4
60600 060375539021000, District 4
60601 060375539021001, District 4
60602 060375539021002, District 4
60603 060375539021003, District 4
60604 060375539021004, District 4
60605 060375539021005, District 4
60606 060375539021006, District 4
60607 060375539021007, District 4
60608 060375539021008, District 4
60609 060375539021009, District 4
60610 060375539021010, District 4
60611 060375539021011, District 4
60612 060375539021012, District 4
60613 060375539021013, District 4
60614 060375539021014, District 4
60615 060375539021015, District 4
60616 060375539021016, District 4
60617 060375539021017, District 4
60618 060375539021018, District 4
60619 060375539021019, District 4
60620 060375539021020, District 4
60621 060375539021021, District 4
60622 060375539021022, District 4
60623 060375539022000, District 4
60624 060375539022001, District 4
60625 060375539022002, District 4
60626 060375539022003, District 4
60627 060375539022004, District 4
60628 060375539022005, District 4
60629 060375539022006, District 4
60630 060375539022007, District 4

60631 060375539022008, District 4
60632 060375539022009, District 4
60633 060375539022010, District 4
60634 060375539022011, District 4
60635 060375539023000, District 4
60636 060375539023001, District 4
60637 060375539023002, District 4
60638 060375539023003, District 4
60639 060375539023004, District 4
60640 060375539023005, District 4
60641 060375539023006, District 4
60642 060375539023007, District 4
60643 060375539023008, District 4
60644 060375539023009, District 4
60645 060375539023010, District 4
60646 060375539023011, District 4
60647 060375539023012, District 4
60648 060375539023013, District 4
60649 060375540011000, District 4
60650 060375540011001, District 4
60651 060375540011002, District 4
60652 060375540011003, District 4
60653 060375540011004, District 4
60654 060375540011005, District 4
60655 060375540011006, District 4
60656 060375540011007, District 4
60657 060375540011008, District 4
60658 060375540011009, District 4
60659 060375540011010, District 4
60660 060375540011011, District 4
60661 060375540012000, District 4
60662 060375540012001, District 4
60663 060375540012002, District 4
60664 060375540012003, District 4
60665 060375540012004, District 4
60666 060375540012005, District 4
60667 060375540012006, District 4
60668 060375540012007, District 4
60669 060375540012008, District 4
60670 060375540012009, District 4
60671 060375540013000, District 4
60672 060375540013001, District 4
60673 060375540013002, District 4
60674 060375540013003, District 4
60675 060375540013004, District 4
60676 060375540013005, District 4
60677 060375540013006, District 4

60678 060375540013007, District 4
60679 060375540014000, District 4
60680 060375540014001, District 4
60681 060375540014002, District 4
60682 060375540014003, District 4
60683 060375540014004, District 4
60684 060375540014005, District 4
60685 060375540014006, District 4
60686 060375540014007, District 4
60687 060375540021000, District 4
60688 060375540021001, District 4
60689 060375540021002, District 4
60690 060375540021003, District 4
60691 060375540021004, District 4
60692 060375540021005, District 4
60693 060375540021006, District 4
60694 060375540022000, District 4
60695 060375540022001, District 4
60696 060375540022002, District 4
60697 060375540022003, District 4
60698 060375540022004, District 4
60699 060375540022005, District 4
60700 060375540022006, District 4
60701 060375540022007, District 4
60702 060375540022008, District 4
60703 060375540022009, District 4
60704 060375540022010, District 4
60705 060375540022011, District 4
60706 060375540023000, District 4
60707 060375540023001, District 4
60708 060375540023002, District 4
60709 060375540023003, District 4
60710 060375540023004, District 4
60711 060375540023005, District 4
60712 060375540023006, District 4
60713 060375541011000, District 4
60714 060375541011001, District 4
60715 060375541011002, District 4
60716 060375541011003, District 4
60717 060375541011004, District 4
60718 060375541011005, District 4
60719 060375541011006, District 4
60720 060375541012000, District 4
60721 060375541012001, District 4
60722 060375541012002, District 4
60723 060375541012003, District 4
60724 060375541012004, District 4

60725 060375541012005, District 4
60726 060375541051000, District 4
60727 060375541051001, District 4
60728 060375541051002, District 4
60729 060375541051003, District 4
60730 060375541052000, District 4
60731 060375541052001, District 4
60732 060375541052002, District 4
60733 060375541052003, District 4
60734 060375541052004, District 4
60735 060375541052005, District 4
60736 060375541061000, District 4
60737 060375541061001, District 4
60738 060375541061002, District 4
60739 060375541062000, District 4
60740 060375541062001, District 4
60741 060375541062002, District 4
60742 060375541062003, District 4
60743 060375541063000, District 4
60744 060375541063001, District 4
60745 060375541063002, District 4
60746 060375541063003, District 4
60747 060375541063004, District 4
60748 060375541063005, District 4
60749 060375541063006, District 4
60750 060375541063007, District 4
60751 060375541063008, District 4
60752 060375541063009, District 4
60753 060375541063010, District 4
60754 060375541063011, District 4
60755 060375542011000, District 4
60756 060375542011001, District 4
60757 060375542011002, District 4
60758 060375542011003, District 4
60759 060375542011004, District 4
60760 060375542011005, District 4
60761 060375542011006, District 4
60762 060375542011007, District 4
60763 060375542012000, District 4
60764 060375542012001, District 4
60765 060375542012002, District 4
60766 060375542012003, District 4
60767 060375542012004, District 4
60768 060375542012005, District 4
60769 060375542012006, District 4
60770 060375542012007, District 4
60771 060375542012008, District 4

60772 060375542012009, District 4
60773 060375542013000, District 4
60774 060375542013001, District 4
60775 060375542013002, District 4
60776 060375542013003, District 4
60777 060375542013004, District 4
60778 060375542013005, District 4
60779 060375542013006, District 4
60780 060375542013007, District 4
60781 060375542013008, District 4
60782 060375542031000, District 4
60783 060375542031001, District 4
60784 060375542031002, District 4
60785 060375542031003, District 4
60786 060375542031004, District 4
60787 060375542031005, District 4
60788 060375542031006, District 4
60789 060375542031007, District 4
60790 060375542031008, District 4
60791 060375542031009, District 4
60792 060375542031010, District 4
60793 060375542031011, District 4
60794 060375542031012, District 4
60795 060375542031013, District 4
60796 060375542032000, District 4
60797 060375542032001, District 4
60798 060375542032002, District 4
60799 060375542032003, District 4
60800 060375542032004, District 4
60801 060375542033000, District 4
60802 060375542033001, District 4
60803 060375542033002, District 4
60804 060375542033003, District 4
60805 060375542033004, District 4
60806 060375542033005, District 4
60807 060375542041000, District 4
60808 060375542041001, District 4
60809 060375542041002, District 4
60810 060375542041003, District 4
60811 060375542041004, District 4
60812 060375542041005, District 4
60813 060375542041006, District 4
60814 060375542041007, District 4
60815 060375542041008, District 4
60816 060375542041009, District 4
60817 060375542041010, District 4
60818 060375542041011, District 4

60819 060375542042000, District 4
60820 060375542042001, District 4
60821 060375542042002, District 4
60822 060375542042003, District 4
60823 060375542042004, District 4
60824 060375542042005, District 4
60825 060375542042006, District 4
60826 060375542042007, District 4
60827 060375542042008, District 4
60828 060375542042009, District 4
60829 060375542042010, District 4
60830 060375543011000, District 4
60831 060375543011001, District 4
60832 060375543011002, District 4
60833 060375543011003, District 4
60834 060375543011004, District 4
60835 060375543011005, District 4
60836 060375543011006, District 4
60837 060375543011007, District 4
60838 060375543011008, District 4
60839 060375543012000, District 4
60840 060375543012001, District 4
60841 060375543012002, District 4
60842 060375543012003, District 4
60843 060375543013000, District 4
60844 060375543013001, District 4
60845 060375543013002, District 4
60846 060375543013003, District 4
60847 060375543013004, District 4
60848 060375543013005, District 4
60849 060375543013006, District 4
60850 060375543013007, District 4
60851 060375543013008, District 4
60852 060375543013009, District 4
60853 060375543013010, District 4
60854 060375543013011, District 4
60855 060375543021000, District 4
60856 060375543021001, District 4
60857 060375543021002, District 4
60858 060375543021003, District 4
60859 060375543021004, District 4
60860 060375543021005, District 4
60861 060375543021006, District 4
60862 060375543021007, District 4
60863 060375543022000, District 4
60864 060375543022001, District 4
60865 060375543022002, District 4

60866 060375543022003, District 4
60867 060375543022004, District 4
60868 060375543022005, District 4
60869 060375543022006, District 4
60870 060375544031000, District 4
60871 060375544031001, District 4
60872 060375544031002, District 4
60873 060375544031003, District 4
60874 060375544031004, District 4
60875 060375544031005, District 4
60876 060375544031006, District 4
60877 060375544032000, District 4
60878 060375544032001, District 4
60879 060375544032002, District 4
60880 060375544032003, District 4
60881 060375544032004, District 4
60882 060375544032005, District 4
60883 060375544041000, District 4
60884 060375544041001, District 4
60885 060375544041002, District 4
60886 060375544041003, District 4
60887 060375544041004, District 4
60888 060375544041005, District 4
60889 060375544041006, District 4
60890 060375544041007, District 4
60891 060375544041008, District 4
60892 060375544041009, District 4
60893 060375544041010, District 4
60894 060375544041011, District 4
60895 060375544041012, District 4
60896 060375544042000, District 4
60897 060375544042001, District 4
60898 060375544042002, District 4
60899 060375544042003, District 4
60900 060375544042004, District 4
60901 060375544042005, District 4
60902 060375544042006, District 4
60903 060375544042007, District 4
60904 060375544042008, District 4
60905 060375544051000, District 4
60906 060375544051001, District 4
60907 060375544051002, District 4
60908 060375544051003, District 4
60909 060375544051004, District 4
60910 060375544051005, District 4
60911 060375544051006, District 4
60912 060375544051007, District 4

60913 060375544051008, District 4
60914 060375544051009, District 4
60915 060375544051010, District 4
60916 060375544051011, District 4
60917 060375544051012, District 4
60918 060375544051013, District 4
60919 060375544052000, District 4
60920 060375544052001, District 4
60921 060375544052002, District 4
60922 060375544052003, District 4
60923 060375544052004, District 4
60924 060375544052005, District 4
60925 060375544052006, District 4
60926 060375544061000, District 4
60927 060375544061001, District 4
60928 060375544061002, District 4
60929 060375544061003, District 4
60930 060375544061004, District 4
60931 060375544061005, District 4
60932 060375544062000, District 4
60933 060375544062001, District 4
60934 060375544062002, District 4
60935 060375544062003, District 4
60936 060375544062004, District 4
60937 060375544062005, District 4
60938 060375544062006, District 4
60939 060375544062007, District 4
60940 060375544062008, District 4
60941 060375544063000, District 4
60942 060375544063001, District 4
60943 060375544063002, District 4
60944 060375544063003, District 4
60945 060375544063004, District 4
60946 060375544063005, District 4
60947 060375544063006, District 4
60948 060375544063007, District 4
60949 060375544063008, District 4
60950 060375544063009, District 4
60951 060375545111000, District 4
60952 060375545111001, District 4
60953 060375545111002, District 4
60954 060375545111003, District 4
60955 060375545111004, District 4
60956 060375545111005, District 4
60957 060375545111006, District 4
60958 060375545111007, District 4
60959 060375545111008, District 4

60960 060375545111009, District 4
60961 060375545111010, District 4
60962 060375545111011, District 4
60963 060375545111012, District 4
60964 060375545111013, District 4
60965 060375545111014, District 4
60966 060375545111015, District 4
60967 060375545111016, District 4
60968 060375545111017, District 4
60969 060375545111018, District 4
60970 060375545111019, District 4
60971 060375545112000, District 4
60972 060375545112001, District 4
60973 060375545112002, District 4
60974 060375545112003, District 4
60975 060375545112004, District 4
60976 060375545112005, District 4
60977 060375545121000, District 4
60978 060375545121001, District 4
60979 060375545121002, District 4
60980 060375545121003, District 4
60981 060375545121004, District 4
60982 060375545121005, District 4
60983 060375545121006, District 4
60984 060375545121007, District 4
60985 060375545121008, District 4
60986 060375545121009, District 4
60987 060375545121010, District 4
60988 060375545121011, District 4
60989 060375545121012, District 4
60990 060375545121013, District 4
60991 060375545121014, District 4
60992 060375545121015, District 4
60993 060375545121016, District 4
60994 060375545122000, District 4
60995 060375545122001, District 4
60996 060375545122002, District 4
60997 060375545122003, District 4
60998 060375545122004, District 4
60999 060375545122005, District 4
61000 060375545122006, District 4
61001 060375545122007, District 4
61002 060375545122008, District 4
61003 060375545122009, District 4
61004 060375545123000, District 4
61005 060375545123001, District 4
61006 060375545123002, District 4

61007 060375545123003, District 4
61008 060375545123004, District 4
61009 060375545123005, District 4
61010 060375545123006, District 4
61011 060375545123007, District 4
61012 060375545123008, District 4
61013 060375545123009, District 4
61014 060375545123010, District 4
61015 060375545123011, District 4
61016 060375545123012, District 4
61017 060375545123013, District 4
61018 060375545123014, District 4
61019 060375545123015, District 4
61020 060375545123016, District 4
61021 060375545123017, District 4
61022 060375545131000, District 4
61023 060375545131001, District 4
61024 060375545131002, District 4
61025 060375545131003, District 4
61026 060375545131004, District 4
61027 060375545131005, District 4
61028 060375545131006, District 4
61029 060375545131007, District 4
61030 060375545131008, District 4
61031 060375545131009, District 4
61032 060375545131010, District 4
61033 060375545131011, District 4
61034 060375545141000, District 4
61035 060375545141001, District 4
61036 060375545141002, District 4
61037 060375545141003, District 4
61038 060375545141004, District 4
61039 060375545141005, District 4
61040 060375545141006, District 4
61041 060375545141007, District 4
61042 060375545141008, District 4
61043 060375545141009, District 4
61044 060375545142000, District 4
61045 060375545142001, District 4
61046 060375545142002, District 4
61047 060375545142003, District 4
61048 060375545142004, District 4
61049 060375545142005, District 4
61050 060375545142006, District 4
61051 060375545142007, District 4
61052 060375545142008, District 4
61053 060375545142009, District 4

61054 060375545142010, District 4
61055 060375545142011, District 4
61056 060375545142012, District 4
61057 060375545142013, District 4
61058 060375545142014, District 4
61059 060375545143000, District 4
61060 060375545143001, District 4
61061 060375545143002, District 4
61062 060375545143003, District 4
61063 060375545143004, District 4
61064 060375545143005, District 4
61065 060375545143006, District 4
61066 060375545143007, District 4
61067 060375545143008, District 4
61068 060375545143009, District 4
61069 060375545151000, District 4
61070 060375545151001, District 4
61071 060375545151002, District 4
61072 060375545151003, District 4
61073 060375545151004, District 4
61074 060375545151005, District 4
61075 060375545151006, District 4
61076 060375545151007, District 4
61077 060375545151008, District 4
61078 060375545151009, District 4
61079 060375545151010, District 4
61080 060375545151011, District 4
61081 060375545151012, District 4
61082 060375545152000, District 4
61083 060375545152001, District 4
61084 060375545152002, District 4
61085 060375545152003, District 4
61086 060375545152004, District 4
61087 060375545152005, District 4
61088 060375545152006, District 4
61089 060375545152007, District 4
61090 060375545152008, District 4
61091 060375545152009, District 4
61092 060375545152010, District 4
61093 060375545152011, District 4
61094 060375545152012, District 4
61095 060375545152013, District 4
61096 060375545152014, District 4
61097 060375545152015, District 4
61098 060375545161000, District 4
61099 060375545161001, District 4
61100 060375545161002, District 4

61101 060375545161003, District 4
61102 060375545161004, District 4
61103 060375545161005, District 4
61104 060375545161006, District 4
61105 060375545161007, District 4
61106 060375545161008, District 4
61107 060375545161009, District 4
61108 060375545161010, District 4
61109 060375545161011, District 4
61110 060375545161012, District 4
61111 060375545162000, District 4
61112 060375545162001, District 4
61113 060375545162002, District 4
61114 060375545162003, District 4
61115 060375545162004, District 4
61116 060375545162005, District 4
61117 060375545162006, District 4
61118 060375545162007, District 4
61119 060375545162008, District 4
61120 060375545162009, District 4
61121 060375545162010, District 4
61122 060375545171000, District 4
61123 060375545171001, District 4
61124 060375545171002, District 4
61125 060375545171003, District 4
61126 060375545171004, District 4
61127 060375545171005, District 4
61128 060375545171006, District 4
61129 060375545171007, District 4
61130 060375545171008, District 4
61131 060375545171009, District 4
61132 060375545171010, District 4
61133 060375545171011, District 4
61134 060375545171012, District 4
61135 060375545171013, District 4
61136 060375545171014, District 4
61137 060375545172000, District 4
61138 060375545172001, District 4
61139 060375545172002, District 4
61140 060375545172003, District 4
61141 060375545172004, District 4
61142 060375545172005, District 4
61143 060375545172006, District 4
61144 060375545172007, District 4
61145 060375545172008, District 4
61146 060375545172009, District 4
61147 060375545181000, District 4

61148 060375545181001, District 4
61149 060375545181002, District 4
61150 060375545181003, District 4
61151 060375545181004, District 4
61152 060375545181005, District 4
61153 060375545181006, District 4
61154 060375545181007, District 4
61155 060375545181008, District 4
61156 060375545181009, District 4
61157 060375545181010, District 4
61158 060375545181011, District 4
61159 060375545182000, District 4
61160 060375545182001, District 4
61161 060375545182002, District 4
61162 060375545182003, District 4
61163 060375545182004, District 4
61164 060375545182005, District 4
61165 060375545182006, District 4
61166 060375545182007, District 4
61167 060375545182008, District 4
61168 060375545182009, District 4
61169 060375545182010, District 4
61170 060375545183000, District 4
61171 060375545183001, District 4
61172 060375545183002, District 4
61173 060375545183003, District 4
61174 060375545183004, District 4
61175 060375545183005, District 4
61176 060375545183006, District 4
61177 060375545183007, District 4
61178 060375545183008, District 4
61179 060375545183009, District 4
61180 060375545183010, District 4
61181 060375545191000, District 4
61182 060375545191001, District 4
61183 060375545191002, District 4
61184 060375545191003, District 4
61185 060375545191004, District 4
61186 060375545191005, District 4
61187 060375545191006, District 4
61188 060375545192000, District 4
61189 060375545192001, District 4
61190 060375545192002, District 4
61191 060375545192003, District 4
61192 060375545192004, District 4
61193 060375545192005, District 4
61194 060375545192006, District 4

61195 060375545192007, District 4
61196 060375545192008, District 4
61197 060375545192009, District 4
61198 060375545192010, District 4
61199 060375545192011, District 4
61200 060375545192012, District 4
61201 060375545192013, District 4
61202 060375545192014, District 4
61203 060375545211000, District 4
61204 060375545211001, District 4
61205 060375545211002, District 4
61206 060375545211003, District 4
61207 060375545211004, District 4
61208 060375545211005, District 4
61209 060375545211006, District 4
61210 060375545211007, District 4
61211 060375545211008, District 4
61212 060375545211009, District 4
61213 060375545211010, District 4
61214 060375545211011, District 4
61215 060375545211012, District 4
61216 060375545211013, District 4
61217 060375545211014, District 4
61218 060375545211015, District 4
61219 060375545211016, District 4
61220 060375545211017, District 4
61221 060375545211018, District 4
61222 060375545211019, District 4
61223 060375545211020, District 4
61224 060375545211021, District 4
61225 060375545211022, District 4
61226 060375545211023, District 4
61227 060375545211024, District 4
61228 060375545211025, District 4
61229 060375545211026, District 4
61230 060375545211027, District 4
61231 060375545211028, District 4
61232 060375545211029, District 4
61233 060375545211030, District 4
61234 060375545212000, District 4
61235 060375545212001, District 4
61236 060375545212002, District 4
61237 060375545212003, District 4
61238 060375545212004, District 4
61239 060375545212005, District 4
61240 060375545212006, District 4
61241 060375545212007, District 4

61242 060375545212008, District 4
61243 060375545212009, District 4
61244 060375545212010, District 4
61245 060375545212011, District 4
61246 060375545212012, District 4
61247 060375545212013, District 4
61248 060375545212014, District 4
61249 060375545213000, District 4
61250 060375545213001, District 4
61251 060375545213002, District 4
61252 060375545213003, District 4
61253 060375545213004, District 4
61254 060375545213005, District 4
61255 060375545213006, District 4
61256 060375545213007, District 4
61257 060375545213008, District 4
61258 060375545213009, District 4
61259 060375545213010, District 4
61260 060375545213011, District 4
61261 060375545213012, District 4
61262 060375545213013, District 4
61263 060375545213014, District 4
61264 060375545213015, District 4
61265 060375545213016, District 4
61266 060375545213017, District 4
61267 060375545213018, District 4
61268 060375545213019, District 4
61269 060375545213020, District 4
61270 060375545213021, District 4
61271 060375545213022, District 4
61272 060375545221000, District 4
61273 060375545221001, District 4
61274 060375545221002, District 4
61275 060375545221003, District 4
61276 060375545221004, District 4
61277 060375545221005, District 4
61278 060375545221006, District 4
61279 060375545221007, District 4
61280 060375545221008, District 4
61281 060375545221009, District 4
61282 060375545221010, District 4
61283 060375545221011, District 4
61284 060375545222000, District 4
61285 060375545222001, District 4
61286 060375545222002, District 4
61287 060375545222003, District 4
61288 060375545222004, District 4

61289 060375545222005, District 4
61290 060375545222006, District 4
61291 060375545222007, District 4
61292 060375545222008, District 4
61293 060375545222009, District 4
61294 060375545222010, District 4
61295 060375545222011, District 4
61296 060375545222012, District 4
61297 060375545222013, District 4
61298 060375545222014, District 4
61299 060375545223000, District 4
61300 060375545223001, District 4
61301 060375545223002, District 4
61302 060375545223003, District 4
61303 060375545223004, District 4
61304 060375545223005, District 4
61305 060375545223006, District 4
61306 060375545223007, District 4
61307 060375545223008, District 4
61308 060375545223009, District 4
61309 060375545223010, District 4
61310 060375545223011, District 4
61311 060375545223012, District 4
61312 060375545223013, District 4
61313 060375545223014, District 4
61314 060375545223015, District 4
61315 060375546001000, District 4
61316 060375546001001, District 4
61317 060375546001002, District 4
61318 060375546001003, District 4
61319 060375546001004, District 4
61320 060375546001005, District 4
61321 060375546001006, District 4
61322 060375546001007, District 4
61323 060375546001008, District 4
61324 060375546001009, District 4
61325 060375546001010, District 4
61326 060375546002000, District 4
61327 060375546002001, District 4
61328 060375546002002, District 4
61329 060375546002003, District 4
61330 060375546002004, District 4
61331 060375546002005, District 4
61332 060375546002006, District 4
61333 060375546002007, District 4
61334 060375546002008, District 4
61335 060375546002009, District 4

61336 060375547001000, District 4
61337 060375547001001, District 4
61338 060375547001002, District 4
61339 060375547001003, District 4
61340 060375547001004, District 4
61341 060375547001005, District 4
61342 060375547001006, District 4
61343 060375547001007, District 4
61344 060375547001008, District 4
61345 060375547001009, District 4
61346 060375547001010, District 4
61347 060375547001011, District 4
61348 060375547001012, District 4
61349 060375547002000, District 4
61350 060375547002001, District 4
61351 060375547002002, District 4
61352 060375547002003, District 4
61353 060375547002004, District 4
61354 060375547002005, District 4
61355 060375547002006, District 4
61356 060375547002007, District 4
61357 060375547003000, District 4
61358 060375547003001, District 4
61359 060375547003002, District 4
61360 060375547003003, District 4
61361 060375547003004, District 4
61362 060375547003005, District 4
61363 060375547003006, District 4
61364 060375547003007, District 4
61365 060375547003008, District 4
61366 060375547003009, District 4
61367 060375547003010, District 4
61368 060375547003011, District 4
61369 060375547003012, District 4
61370 060375547003013, District 4
61371 060375548011000, District 4
61372 060375548011001, District 4
61373 060375548011002, District 4
61374 060375548011003, District 4
61375 060375548011004, District 4
61376 060375548011005, District 4
61377 060375548011006, District 4
61378 060375548011007, District 4
61379 060375548011008, District 4
61380 060375548012000, District 4
61381 060375548012001, District 4
61382 060375548012002, District 4

61383 060375548012003, District 4
61384 060375548012004, District 4
61385 060375548012005, District 4
61386 060375548012006, District 4
61387 060375548012007, District 4
61388 060375548012008, District 4
61389 060375548012009, District 4
61390 060375548012010, District 4
61391 060375548021000, District 4
61392 060375548021001, District 4
61393 060375548021002, District 4
61394 060375548021003, District 4
61395 060375548021004, District 4
61396 060375548021005, District 4
61397 060375548021006, District 4
61398 060375548021007, District 4
61399 060375548021008, District 4
61400 060375548021009, District 4
61401 060375548021010, District 4
61402 060375548021011, District 4
61403 060375548021012, District 4
61404 060375548022000, District 4
61405 060375548022001, District 4
61406 060375548022002, District 4
61407 060375548022003, District 4
61408 060375548022004, District 4
61409 060375548022005, District 4
61410 060375548022006, District 4
61411 060375548023000, District 4
61412 060375548023001, District 4
61413 060375548023002, District 4
61414 060375548023003, District 4
61415 060375548023004, District 4
61416 060375548023005, District 4
61417 060375548023006, District 4
61418 060375548023007, District 4
61419 060375548023008, District 4
61420 060375548023009, District 4
61421 060375548023010, District 4
61422 060375548023011, District 4
61423 060375549001000, District 4
61424 060375549001001, District 4
61425 060375549001002, District 4
61426 060375549001003, District 4
61427 060375549001004, District 4
61428 060375549001005, District 4
61429 060375549001006, District 4

61430 060375549001007, District 4
61431 060375549001008, District 4
61432 060375549002000, District 4
61433 060375549002001, District 4
61434 060375549002002, District 4
61435 060375549002003, District 4
61436 060375549002004, District 4
61437 060375549002005, District 4
61438 060375549002006, District 4
61439 060375549002007, District 4
61440 060375549003000, District 4
61441 060375549003001, District 4
61442 060375549003002, District 4
61443 060375549003003, District 4
61444 060375549003004, District 4
61445 060375549004000, District 4
61446 060375549004001, District 4
61447 060375549004002, District 4
61448 060375549004003, District 4
61449 060375549004004, District 4
61450 060375549004005, District 4
61451 060375549004006, District 4
61452 060375549004007, District 4
61453 060375549004008, District 4
61454 060375549004009, District 4
61455 060375549005000, District 4
61456 060375549005001, District 4
61457 060375549005002, District 4
61458 060375549005003, District 4
61459 060375549005004, District 4
61460 060375549005005, District 4
61461 060375549005006, District 4
61462 060375549005007, District 4
61463 060375549005008, District 4
61464 060375549005009, District 4
61465 060375550011000, District 4
61466 060375550011001, District 4
61467 060375550011002, District 4
61468 060375550011003, District 4
61469 060375550011004, District 4
61470 060375550011005, District 4
61471 060375550011006, District 4
61472 060375550011007, District 4
61473 060375550011008, District 4
61474 060375550011009, District 4
61475 060375550012000, District 4
61476 060375550012001, District 4

61477 060375550012002, District 4
61478 060375550012003, District 4
61479 060375550012004, District 4
61480 060375550012005, District 4
61481 060375550013000, District 4
61482 060375550013001, District 4
61483 060375550013002, District 4
61484 060375550013003, District 4
61485 060375550013004, District 4
61486 060375550013005, District 4
61487 060375550013006, District 4
61488 060375550013007, District 4
61489 060375550013008, District 4
61490 060375550013009, District 4
61491 060375550013010, District 4
61492 060375550013011, District 4
61493 060375550013012, District 4
61494 060375550014000, District 4
61495 060375550014001, District 4
61496 060375550014002, District 4
61497 060375550014003, District 4
61498 060375550014004, District 4
61499 060375550014005, District 4
61500 060375550014006, District 4
61501 060375550014007, District 4
61502 060375550014008, District 4
61503 060375550021000, District 4
61504 060375550021001, District 4
61505 060375550021002, District 4
61506 060375550021003, District 4
61507 060375550021004, District 4
61508 060375550021005, District 4
61509 060375550022000, District 4
61510 060375550022001, District 4
61511 060375550022002, District 4
61512 060375550022003, District 4
61513 060375550022004, District 4
61514 060375550022005, District 4
61515 060375550022006, District 4
61516 060375550022007, District 4
61517 060375550022008, District 4
61518 060375550022009, District 4
61519 060375550022010, District 4
61520 060375551051000, District 4
61521 060375551051001, District 4
61522 060375551051002, District 4
61523 060375551051003, District 4

61524 060375551051004, District 4
61525 060375551051005, District 4
61526 060375551051006, District 4
61527 060375551051007, District 4
61528 060375551051008, District 4
61529 060375551051009, District 4
61530 060375551051010, District 4
61531 060375551051011, District 4
61532 060375551051012, District 4
61533 060375551051013, District 4
61534 060375551052000, District 4
61535 060375551052001, District 4
61536 060375551052002, District 4
61537 060375551052003, District 4
61538 060375551052004, District 4
61539 060375551052005, District 4
61540 060375551052006, District 4
61541 060375551052007, District 4
61542 060375551053000, District 4
61543 060375551053001, District 4
61544 060375551053002, District 4
61545 060375551053003, District 4
61546 060375551053004, District 4
61547 060375551053005, District 4
61548 060375551053006, District 4
61549 060375551054000, District 4
61550 060375551061000, District 4
61551 060375551061001, District 4
61552 060375551061002, District 4
61553 060375551061003, District 4
61554 060375551061004, District 4
61555 060375551061005, District 4
61556 060375551061006, District 4
61557 060375551061007, District 4
61558 060375551061008, District 4
61559 060375551061009, District 4
61560 060375551061010, District 4
61561 060375551061011, District 4
61562 060375551062000, District 4
61563 060375551062001, District 4
61564 060375551062002, District 4
61565 060375551062003, District 4
61566 060375551062004, District 4
61567 060375551062005, District 4
61568 060375551062006, District 4
61569 060375551062007, District 4
61570 060375551062008, District 4

61571 060375551062009, District 4
61572 060375551062010, District 4
61573 060375551062011, District 4
61574 060375551062012, District 4
61575 060375551062013, District 4
61576 060375551062014, District 4
61577 060375551062015, District 4
61578 060375551062016, District 4
61579 060375551071000, District 4
61580 060375551071001, District 4
61581 060375551071002, District 4
61582 060375551071003, District 4
61583 060375551071004, District 4
61584 060375551071005, District 4
61585 060375551071006, District 4
61586 060375551071007, District 4
61587 060375551071008, District 4
61588 060375551072000, District 4
61589 060375551072001, District 4
61590 060375551072002, District 4
61591 060375551072003, District 4
61592 060375551072004, District 4
61593 060375551072005, District 4
61594 060375551072006, District 4
61595 060375551072007, District 4
61596 060375551072008, District 4
61597 060375551072009, District 4
61598 060375551072010, District 4
61599 060375551073000, District 4
61600 060375551073001, District 4
61601 060375551073002, District 4
61602 060375551073003, District 4
61603 060375551073004, District 4
61604 060375551073005, District 4
61605 060375551073006, District 4
61606 060375551073007, District 4
61607 060375551073008, District 4
61608 060375552021000, District 4
61609 060375552021001, District 4
61610 060375552021002, District 4
61611 060375552021003, District 4
61612 060375552021004, District 4
61613 060375552021005, District 4
61614 060375552021006, District 4
61615 060375552021007, District 4
61616 060375552021008, District 4
61617 060375552021009, District 4

61618 060375552021010, District 4
61619 060375552021011, District 4
61620 060375552021012, District 4
61621 060375552021013, District 4
61622 060375552021014, District 4
61623 060375552021015, District 4
61624 060375552021016, District 4
61625 060375552022000, District 4
61626 060375552022001, District 4
61627 060375552022002, District 4
61628 060375552022003, District 4
61629 060375552022004, District 4
61630 060375552022005, District 4
61631 060375552022006, District 4
61632 060375552022007, District 4
61633 060375552022008, District 4
61634 060375552022009, District 4
61635 060375552022010, District 4
61636 060375552022011, District 4
61637 060375552022012, District 4
61638 060375552022013, District 4
61639 060375552022014, District 4
61640 060375552111000, District 4
61641 060375552111001, District 4
61642 060375552111002, District 4
61643 060375552111003, District 4
61644 060375552111004, District 4
61645 060375552111005, District 4
61646 060375552111006, District 4
61647 060375552111007, District 4
61648 060375552111008, District 4
61649 060375552111009, District 4
61650 060375552111010, District 4
61651 060375552111011, District 4
61652 060375552111012, District 4
61653 060375552111013, District 4
61654 060375552111014, District 4
61655 060375552112000, District 4
61656 060375552112001, District 4
61657 060375552112002, District 4
61658 060375552112003, District 4
61659 060375552112004, District 4
61660 060375552112005, District 4
61661 060375552112006, District 4
61662 060375552112007, District 4
61663 060375552112008, District 4
61664 060375552112009, District 4

61665 060375552112010, District 4
61666 060375552112011, District 4
61667 060375552112012, District 4
61668 060375552112013, District 4
61669 060375552113000, District 4
61670 060375552113001, District 4
61671 060375552113002, District 4
61672 060375552113003, District 4
61673 060375552113004, District 4
61674 060375552113005, District 4
61675 060375552113006, District 4
61676 060375552113007, District 4
61677 060375552113008, District 4
61678 060375552113009, District 4
61679 060375552113010, District 4
61680 060375552113011, District 4
61681 060375552113012, District 4
61682 060375552113013, District 4
61683 060375552113014, District 4
61684 060375552113015, District 4
61685 060375552121000, District 4
61686 060375552121001, District 4
61687 060375552121002, District 4
61688 060375552121003, District 4
61689 060375552121004, District 4
61690 060375552121005, District 4
61691 060375552121006, District 4
61692 060375552121007, District 4
61693 060375552121008, District 4
61694 060375552121009, District 4
61695 060375552121010, District 4
61696 060375552121011, District 4
61697 060375552121012, District 4
61698 060375552121013, District 4
61699 060375552121014, District 4
61700 060375552121015, District 4
61701 060375552121016, District 4
61702 060375552121017, District 4
61703 060375552121018, District 4
61704 060375552122000, District 4
61705 060375552122001, District 4
61706 060375552122002, District 4
61707 060375552122003, District 4
61708 060375552122004, District 4
61709 060375552122005, District 4
61710 060375552122006, District 4
61711 060375552122007, District 4

61712 060375552122008, District 4
61713 060375552122009, District 4
61714 060375552122010, District 4
61715 060375552122011, District 4
61716 060375552122012, District 4
61717 060375553001000, District 4
61718 060375553001001, District 4
61719 060375553001002, District 4
61720 060375553001003, District 4
61721 060375553001004, District 4
61722 060375553001005, District 4
61723 060375553001006, District 4
61724 060375553001007, District 4
61725 060375553001008, District 4
61726 060375553001009, District 4
61727 060375553001010, District 4
61728 060375553001011, District 4
61729 060375553001012, District 4
61730 060375553001013, District 4
61731 060375553001014, District 4
61732 060375553001015, District 4
61733 060375553001016, District 4
61734 060375553001017, District 4
61735 060375553002000, District 4
61736 060375553002001, District 4
61737 060375553002002, District 4
61738 060375553002003, District 4
61739 060375553002004, District 4
61740 060375553002005, District 4
61741 060375553002006, District 4
61742 060375553002007, District 4
61743 060375553002008, District 4
61744 060375553002009, District 4
61745 060375553002010, District 4
61746 060375553002011, District 4
61747 060375553003000, District 4
61748 060375553003001, District 4
61749 060375553003002, District 4
61750 060375553003003, District 4
61751 060375553003004, District 4
61752 060375553003005, District 4
61753 060375553003006, District 4
61754 060375553003007, District 4
61755 060375553003008, District 4
61756 060375553003009, District 4
61757 060375553003010, District 4
61758 060375553003011, District 4

61759 060375553003012, District 4
61760 060375553003013, District 4
61761 060375553003014, District 4
61762 060375553004000, District 4
61763 060375553004001, District 4
61764 060375553004002, District 4
61765 060375553004003, District 4
61766 060375553004004, District 4
61767 060375553004005, District 4
61768 060375553004006, District 4
61769 060375553004007, District 4
61770 060375553004008, District 4
61771 060375553004009, District 4
61772 060375700011000, District 4
61773 060375700011001, District 4
61774 060375700011002, District 4
61775 060375700011003, District 4
61776 060375700011004, District 4
61777 060375700011005, District 4
61778 060375700011006, District 4
61779 060375700012000, District 4
61780 060375700012001, District 4
61781 060375700012002, District 4
61782 060375700012003, District 4
61783 060375700012004, District 4
61784 060375700012005, District 4
61785 060375700012006, District 4
61786 060375700012007, District 4
61787 060375700012008, District 4
61788 060375700013000, District 4
61789 060375700013001, District 4
61790 060375700013002, District 4
61791 060375700013003, District 4
61792 060375700013004, District 4
61793 060375700013005, District 4
61794 060375700013006, District 4
61795 060375700013007, District 4
61796 060375700013008, District 4
61797 060375700014000, District 4
61798 060375700014001, District 4
61799 060375700014002, District 4
61800 060375700014003, District 4
61801 060375700014004, District 4
61802 060375700014005, District 4
61803 060375700014006, District 4
61804 060375700014007, District 4
61805 060375700014008, District 4

61806 060375700014009, District 4
61807 060375700021000, District 4
61808 060375700021001, District 4
61809 060375700021002, District 4
61810 060375700021003, District 4
61811 060375700021004, District 4
61812 060375700021005, District 4
61813 060375700021006, District 4
61814 060375700021007, District 4
61815 060375700022000, District 4
61816 060375700022001, District 4
61817 060375700022002, District 4
61818 060375700022003, District 4
61819 060375700022004, District 4
61820 060375700022005, District 4
61821 060375700022006, District 4
61822 060375700022007, District 4
61823 060375700022008, District 4
61824 060375700022009, District 4
61825 060375700023000, District 4
61826 060375700023001, District 4
61827 060375700023002, District 4
61828 060375700023003, District 4
61829 060375700023004, District 4
61830 060375700023005, District 4
61831 060375700023006, District 4
61832 060375700023007, District 4
61833 060375700031000, District 4
61834 060375700031001, District 4
61835 060375700031002, District 4
61836 060375700031003, District 4
61837 060375700031004, District 4
61838 060375700031005, District 4
61839 060375700031006, District 4
61840 060375700031007, District 4
61841 060375700032000, District 4
61842 060375700032001, District 4
61843 060375700032002, District 4
61844 060375700032003, District 4
61845 060375700032004, District 4
61846 060375700032005, District 4
61847 060375700032006, District 4
61848 060375700033000, District 4
61849 060375700033001, District 4
61850 060375700033002, District 4
61851 060375700033003, District 4
61852 060375700033004, District 4

61853 060375700033005, District 4
61854 060375700033006, District 4
61855 060375700033007, District 4
61856 060375700033008, District 4
61857 060375700033009, District 4
61858 060375700033010, District 4
61859 060375700033011, District 4
61860 060375700033012, District 4
61861 060375700033013, District 4
61862 060375700034000, District 4
61863 060375700034001, District 4
61864 060375700034002, District 4
61865 060375700034003, District 4
61866 060375700034004, District 4
61867 060375700034005, District 4
61868 060375700034006, District 4
61869 060375700034007, District 4
61870 060375700034008, District 4
61871 060375700034009, District 4
61872 060375700034010, District 4
61873 060375700034011, District 4
61874 060375700034012, District 4
61875 060375700034013, District 4
61876 060375700034014, District 4
61877 060375700034015, District 4
61878 060375700034016, District 4
61879 060375700034017, District 4
61880 060375700034018, District 4
61881 060375700034019, District 4
61882 060375701001000, District 4
61883 060375701001001, District 4
61884 060375701001002, District 4
61885 060375701001003, District 4
61886 060375701001004, District 4
61887 060375701001005, District 4
61888 060375701001006, District 4
61889 060375701001007, District 4
61890 060375701001008, District 4
61891 060375701001009, District 4
61892 060375701001010, District 4
61893 060375701002000, District 4
61894 060375701002001, District 4
61895 060375701002002, District 4
61896 060375701002003, District 4
61897 060375701002004, District 4
61898 060375701002005, District 4
61899 060375701002006, District 4

61900 060375701002007, District 4
61901 060375701002008, District 4
61902 060375701002009, District 4
61903 060375701002010, District 4
61904 060375701002011, District 4
61905 060375701002012, District 4
61906 060375702021000, District 4
61907 060375702021001, District 4
61908 060375702021002, District 4
61909 060375702021003, District 4
61910 060375702022000, District 4
61911 060375702022001, District 4
61912 060375702022002, District 4
61913 060375702022003, District 4
61914 060375702022004, District 4
61915 060375702022005, District 4
61916 060375702022006, District 4
61917 060375702022007, District 4
61918 060375702022008, District 4
61919 060375702022009, District 4
61920 060375702022010, District 4
61921 060375702022011, District 4
61922 060375702022012, District 4
61923 060375702022013, District 4
61924 060375702022014, District 4
61925 060375702022015, District 4
61926 060375702022016, District 4
61927 060375702023000, District 4
61928 060375702023001, District 4
61929 060375702023002, District 4
61930 060375702023003, District 4
61931 060375702023004, District 4
61932 060375702023005, District 4
61933 060375702023006, District 4
61934 060375702023007, District 4
61935 060375702023008, District 4
61936 060375702023009, District 4
61937 060375702023010, District 4
61938 060375702023011, District 4
61939 060375702023012, District 4
61940 060375702023013, District 4
61941 060375702023014, District 4
61942 060375702023015, District 4
61943 060375702023016, District 4
61944 060375702023017, District 4
61945 060375702023018, District 4
61946 060375702024000, District 4

61947 060375702024001, District 4
61948 060375702024002, District 4
61949 060375702024003, District 4
61950 060375702024004, District 4
61951 060375702024005, District 4
61952 060375702024006, District 4
61953 060375702024007, District 4
61954 060375702024008, District 4
61955 060375702024009, District 4
61956 060375702024010, District 4
61957 060375702025000, District 4
61958 060375702025001, District 4
61959 060375702025002, District 4
61960 060375702025003, District 4
61961 060375702025004, District 4
61962 060375702025005, District 4
61963 060375702025006, District 4
61964 060375702025007, District 4
61965 060375702025008, District 4
61966 060375702025009, District 4
61967 060375702025010, District 4
61968 060375702025011, District 4
61969 060375702025012, District 4
61970 060375702025013, District 4
61971 060375702025014, District 4
61972 060375702025015, District 4
61973 060375702025016, District 4
61974 060375702031000, District 4
61975 060375702031001, District 4
61976 060375702031002, District 4
61977 060375702031003, District 4
61978 060375702031004, District 4
61979 060375702031005, District 4
61980 060375702031006, District 4
61981 060375702031007, District 4
61982 060375702031008, District 4
61983 060375702031009, District 4
61984 060375702031010, District 4
61985 060375702031011, District 4
61986 060375702031012, District 4
61987 060375702031013, District 4
61988 060375702031014, District 4
61989 060375702031015, District 4
61990 060375702031016, District 4
61991 060375702031017, District 4
61992 060375702032000, District 4
61993 060375702032001, District 4

61994 060375702032002, District 4
61995 060375702032003, District 4
61996 060375702032004, District 4
61997 060375702032005, District 4
61998 060375702032006, District 4
61999 060375702032007, District 4
62000 060375702032008, District 4
62001 060375702032009, District 4
62002 060375702032010, District 4
62003 060375702032011, District 4
62004 060375702032012, District 4
62005 060375702032013, District 4
62006 060375702032014, District 4
62007 060375702041000, District 4
62008 060375702041001, District 4
62009 060375702041002, District 4
62010 060375702041003, District 4
62011 060375702041004, District 4
62012 060375702041005, District 4
62013 060375702041006, District 4
62014 060375702041007, District 4
62015 060375702041008, District 4
62016 060375702041009, District 4
62017 060375702041010, District 4
62018 060375702041011, District 4
62019 060375702041012, District 4
62020 060375702042000, District 4
62021 060375702042001, District 4
62022 060375702042002, District 4
62023 060375702042003, District 4
62024 060375702042004, District 4
62025 060375702042005, District 4
62026 060375702042006, District 4
62027 060375702042007, District 4
62028 060375702042008, District 4
62029 060375702042009, District 4
62030 060375702042010, District 4
62031 060375702042011, District 4
62032 060375702042012, District 4
62033 060375702042013, District 4
62034 060375702042014, District 4
62035 060375703031000, District 4
62036 060375703031001, District 4
62037 060375703031002, District 4
62038 060375703031003, District 4
62039 060375703031004, District 4
62040 060375703031005, District 4

62041 060375703031006, District 4
62042 060375703031007, District 4
62043 060375703031008, District 4
62044 060375703031009, District 4
62045 060375703031010, District 4
62046 060375703031011, District 4
62047 060375703032000, District 4
62048 060375703032001, District 4
62049 060375703032002, District 4
62050 060375703032003, District 4
62051 060375703032004, District 4
62052 060375703032005, District 4
62053 060375703032006, District 4
62054 060375703032007, District 4
62055 060375703032008, District 4
62056 060375703032009, District 4
62057 060375703032010, District 4
62058 060375703032011, District 4
62059 060375703032012, District 4
62060 060375703032013, District 4
62061 060375703032014, District 4
62062 060375703041000, District 4
62063 060375703041001, District 4
62064 060375703041002, District 4
62065 060375703041003, District 4
62066 060375703041004, District 4
62067 060375703041005, District 4
62068 060375703041006, District 4
62069 060375703041007, District 4
62070 060375703041008, District 4
62071 060375703041009, District 4
62072 060375703042000, District 4
62073 060375703042001, District 4
62074 060375703042002, District 4
62075 060375703042003, District 4
62076 060375703042004, District 4
62077 060375703042005, District 4
62078 060375703042006, District 4
62079 060375703042007, District 4
62080 060375703042008, District 4
62081 060375703042009, District 4
62082 060375703042010, District 4
62083 060375703042011, District 4
62084 060375703042012, District 4
62085 060375703042013, District 4
62086 060375703043000, District 4
62087 060375703043001, District 4

62088 060375703043002, District 4
62089 060375703043003, District 4
62090 060375703043004, District 4
62091 060375703043005, District 4
62092 060375703043006, District 4
62093 060375703051000, District 4
62094 060375703051001, District 4
62095 060375703051002, District 4
62096 060375703051003, District 4
62097 060375703051004, District 4
62098 060375703051005, District 4
62099 060375703051006, District 4
62100 060375703051007, District 4
62101 060375703051008, District 4
62102 060375703051009, District 4
62103 060375703051010, District 4
62104 060375703051011, District 4
62105 060375703051012, District 4
62106 060375703051013, District 4
62107 060375703051014, District 4
62108 060375703051015, District 4
62109 060375703051016, District 4
62110 060375703051017, District 4
62111 060375703051018, District 4
62112 060375703052000, District 4
62113 060375703052001, District 4
62114 060375703052002, District 4
62115 060375703052003, District 4
62116 060375703052004, District 4
62117 060375703052005, District 4
62118 060375703052006, District 4
62119 060375703052007, District 4
62120 060375703052008, District 4
62121 060375703052009, District 4
62122 060375703052010, District 4
62123 060375703061000, District 4
62124 060375703061001, District 4
62125 060375703061002, District 4
62126 060375703061003, District 4
62127 060375703061004, District 4
62128 060375703061005, District 4
62129 060375703061006, District 4
62130 060375703061007, District 4
62131 060375703061008, District 4
62132 060375703061009, District 4
62133 060375703061010, District 4
62134 060375703061011, District 4

62135 060375703061012, District 4
62136 060375703062000, District 4
62137 060375703062001, District 4
62138 060375703062002, District 4
62139 060375703062003, District 4
62140 060375703062004, District 4
62141 060375703062005, District 4
62142 060375703062006, District 4
62143 060375703062007, District 4
62144 060375703062008, District 4
62145 060375704021000, District 4
62146 060375704021001, District 4
62147 060375704021002, District 4
62148 060375704021003, District 4
62149 060375704021004, District 4
62150 060375704021005, District 4
62151 060375704021006, District 4
62152 060375704021007, District 4
62153 060375704021008, District 4
62154 060375704021009, District 4
62155 060375704021010, District 4
62156 060375704021011, District 4
62157 060375704021012, District 4
62158 060375704021013, District 4
62159 060375704021014, District 4
62160 060375704021015, District 4
62161 060375704021016, District 4
62162 060375704021017, District 4
62163 060375704021018, District 4
62164 060375704021019, District 4
62165 060375704021020, District 4
62166 060375704021021, District 4
62167 060375704021022, District 4
62168 060375704021023, District 4
62169 060375704021024, District 4
62170 060375704021025, District 4
62171 060375704022000, District 4
62172 060375704022001, District 4
62173 060375704022002, District 4
62174 060375704022003, District 4
62175 060375704022004, District 4
62176 060375704022005, District 4
62177 060375704022006, District 4
62178 060375704022007, District 4
62179 060375704022008, District 4
62180 060375704022009, District 4
62181 060375704022010, District 4

62182 060375704022011, District 4
62183 060375704023000, District 4
62184 060375704023001, District 4
62185 060375704023002, District 4
62186 060375704023003, District 4
62187 060375704023004, District 4
62188 060375704023005, District 4
62189 060375704023006, District 4
62190 060375704023007, District 4
62191 060375704023008, District 4
62192 060375704031000, District 4
62193 060375704031001, District 4
62194 060375704031002, District 4
62195 060375704031003, District 4
62196 060375704031004, District 4
62197 060375704031005, District 4
62198 060375704031006, District 4
62199 060375704032000, District 4
62200 060375704032001, District 4
62201 060375704032002, District 4
62202 060375704032003, District 4
62203 060375704032004, District 4
62204 060375704032005, District 4
62205 060375704032006, District 4
62206 060375704032007, District 4
62207 060375704032008, District 4
62208 060375704032009, District 4
62209 060375704032010, District 4
62210 060375704032011, District 4
62211 060375704032012, District 4
62212 060375704032013, District 4
62213 060375704032014, District 4
62214 060375704032015, District 4
62215 060375704032016, District 4
62216 060375704032017, District 4
62217 060375704032018, District 4
62218 060375704032019, District 4
62219 060375704032020, District 4
62220 060375704032021, District 4
62221 060375704032022, District 4
62222 060375704032023, District 2
62223 060375704033000, District 4
62224 060375704033001, District 4
62225 060375704033002, District 4
62226 060375704033003, District 4
62227 060375704033004, District 4
62228 060375704033005, District 4

62229 060375704033006, District 4
62230 060375704033007, District 4
62231 060375704033008, District 4
62232 060375704033009, District 4
62233 060375704033010, District 4
62234 060375704033011, District 4
62235 060375704033012, District 4
62236 060375704033013, District 4
62237 060375704041000, District 4
62238 060375704041001, District 4
62239 060375704041002, District 4
62240 060375704041003, District 4
62241 060375704041004, District 4
62242 060375704041005, District 4
62243 060375704041006, District 4
62244 060375704041007, District 4
62245 060375704041008, District 4
62246 060375704041009, District 4
62247 060375704041010, District 4
62248 060375704041011, District 4
62249 060375704041012, District 4
62250 060375704041013, District 4
62251 060375704041014, District 4
62252 060375704041015, District 4
62253 060375704041016, District 4
62254 060375704041017, District 4
62255 060375704041018, District 4
62256 060375704041019, District 4
62257 060375704041020, District 4
62258 060375704041021, District 4
62259 060375704041022, District 4
62260 060375704041023, District 4
62261 060375704041024, District 4
62262 060375704042000, District 4
62263 060375704042001, District 4
62264 060375704042002, District 4
62265 060375704042003, District 4
62266 060375704042004, District 4
62267 060375704042005, District 4
62268 060375704042006, District 4
62269 060375704042007, District 4
62270 060375704042008, District 4
62271 060375704042009, District 4
62272 060375704042010, District 4
62273 060375704042011, District 4
62274 060375705021000, District 4
62275 060375705021001, District 4

62276 060375705021002, District 4
62277 060375705021003, District 4
62278 060375705021004, District 4
62279 060375705021005, District 4
62280 060375705021006, District 4
62281 060375705021007, District 4
62282 060375705021008, District 4
62283 060375705021009, District 4
62284 060375705021010, District 4
62285 060375705021011, District 4
62286 060375705022000, District 4
62287 060375705022001, District 4
62288 060375705022002, District 4
62289 060375705022003, District 4
62290 060375705022004, District 4
62291 060375705022005, District 4
62292 060375705022006, District 4
62293 060375705022007, District 4
62294 060375705022008, District 4
62295 060375705022009, District 4
62296 060375705022010, District 4
62297 060375705022011, District 4
62298 060375705022012, District 4
62299 060375705022013, District 4
62300 060375705022014, District 4
62301 060375705023000, District 4
62302 060375705023001, District 4
62303 060375705023002, District 4
62304 060375705023003, District 4
62305 060375705023004, District 4
62306 060375705023005, District 4
62307 060375705023006, District 4
62308 060375705023007, District 4
62309 060375705023008, District 4
62310 060375705023009, District 4
62311 060375705023010, District 4
62312 060375705023011, District 4
62313 060375705023012, District 4
62314 060375705023013, District 4
62315 060375705023014, District 4
62316 060375705023015, District 4
62317 060375705024000, District 4
62318 060375705024001, District 4
62319 060375705024002, District 4
62320 060375705024003, District 4
62321 060375705024004, District 4
62322 060375705024005, District 4

62323 060375705024006, District 4
62324 060375705024007, District 4
62325 060375705024008, District 4
62326 060375705024009, District 4
62327 060375705024010, District 4
62328 060375705024011, District 4
62329 060375705024012, District 4
62330 060375705031000, District 4
62331 060375705031001, District 4
62332 060375705031002, District 4
62333 060375705031003, District 4
62334 060375705031004, District 4
62335 060375705031005, District 4
62336 060375705031006, District 4
62337 060375705031007, District 4
62338 060375705031008, District 4
62339 060375705031009, District 4
62340 060375705031010, District 4
62341 060375705031011, District 4
62342 060375705031012, District 4
62343 060375705031013, District 4
62344 060375705031014, District 4
62345 060375705031015, District 4
62346 060375705032000, District 4
62347 060375705032001, District 4
62348 060375705032002, District 4
62349 060375705032003, District 4
62350 060375705032004, District 4
62351 060375705032005, District 4
62352 060375705032006, District 4
62353 060375705032007, District 4
62354 060375705032008, District 4
62355 060375705032009, District 4
62356 060375705032010, District 4
62357 060375705032011, District 4
62358 060375705032012, District 4
62359 060375705032013, District 4
62360 060375705041000, District 4
62361 060375705041001, District 4
62362 060375705041002, District 4
62363 060375705041003, District 4
62364 060375705041004, District 4
62365 060375705041005, District 4
62366 060375705041006, District 4
62367 060375705041007, District 4
62368 060375705041008, District 4
62369 060375705041009, District 4

62370 060375705041010, District 4
62371 060375705041011, District 4
62372 060375705041012, District 4
62373 060375705041013, District 4
62374 060375705041014, District 4
62375 060375705041015, District 4
62376 060375705041016, District 4
62377 060375705041017, District 4
62378 060375705042000, District 4
62379 060375705042001, District 4
62380 060375705042002, District 4
62381 060375705042003, District 4
62382 060375705042004, District 4
62383 060375705042005, District 4
62384 060375705042006, District 4
62385 060375705042007, District 4
62386 060375705042008, District 4
62387 060375705042009, District 4
62388 060375705042010, District 4
62389 060375705042011, District 4
62390 060375705042012, District 4
62391 060375705042013, District 4
62392 060375705042014, District 4
62393 060375705042015, District 4
62394 060375705042016, District 4
62395 060375706011000, District 4
62396 060375706011001, District 4
62397 060375706011002, District 4
62398 060375706011003, District 4
62399 060375706011004, District 4
62400 060375706011005, District 4
62401 060375706011006, District 4
62402 060375706011007, District 4
62403 060375706011008, District 4
62404 060375706011009, District 4
62405 060375706011010, District 4
62406 060375706011011, District 4
62407 060375706011012, District 4
62408 060375706011013, District 4
62409 060375706011014, District 4
62410 060375706011015, District 4
62411 060375706012000, District 4
62412 060375706012001, District 4
62413 060375706012002, District 4
62414 060375706012003, District 4
62415 060375706012004, District 4
62416 060375706012005, District 4

62417 060375706012006, District 4
62418 060375706012007, District 4
62419 060375706012008, District 4
62420 060375706012009, District 4
62421 060375706012010, District 4
62422 060375706012011, District 4
62423 060375706012012, District 4
62424 060375706012013, District 4
62425 060375706012014, District 4
62426 060375706012015, District 4
62427 060375706013000, District 4
62428 060375706013001, District 4
62429 060375706013002, District 4
62430 060375706013003, District 4
62431 060375706021000, District 4
62432 060375706021001, District 4
62433 060375706021002, District 4
62434 060375706021003, District 4
62435 060375706021004, District 4
62436 060375706021005, District 4
62437 060375706021006, District 4
62438 060375706021007, District 4
62439 060375706021008, District 4
62440 060375706021009, District 4
62441 060375706021010, District 4
62442 060375706022000, District 4
62443 060375706022001, District 4
62444 060375706022002, District 4
62445 060375706022003, District 4
62446 060375706022004, District 4
62447 060375706022005, District 4
62448 060375706022006, District 4
62449 060375706022007, District 4
62450 060375706022008, District 4
62451 060375706022009, District 4
62452 060375706023000, District 4
62453 060375706023001, District 4
62454 060375706023002, District 4
62455 060375706023003, District 4
62456 060375706023004, District 4
62457 060375706023005, District 4
62458 060375706023006, District 4
62459 060375706023007, District 4
62460 060375706023008, District 4
62461 060375706024000, District 4
62462 060375706024001, District 4
62463 060375706024002, District 4

62464 060375706024003, District 4
62465 060375706024004, District 4
62466 060375706024005, District 4
62467 060375706024006, District 4
62468 060375706024007, District 4
62469 060375706031000, District 4
62470 060375706031001, District 4
62471 060375706031002, District 4
62472 060375706031003, District 4
62473 060375706031004, District 4
62474 060375706031005, District 4
62475 060375706031006, District 4
62476 060375706031007, District 4
62477 060375706031008, District 4
62478 060375706031009, District 4
62479 060375706032000, District 4
62480 060375706032001, District 4
62481 060375706032002, District 4
62482 060375706032003, District 4
62483 060375706032004, District 4
62484 060375706033000, District 4
62485 060375706033001, District 4
62486 060375706033002, District 4
62487 060375706033003, District 4
62488 060375707011000, District 4
62489 060375707011001, District 4
62490 060375707011002, District 4
62491 060375707011003, District 4
62492 060375707011004, District 4
62493 060375707011005, District 4
62494 060375707011006, District 4
62495 060375707011007, District 4
62496 060375707011008, District 4
62497 060375707011009, District 4
62498 060375707011010, District 4
62499 060375707011011, District 4
62500 060375707011012, District 4
62501 060375707011013, District 4
62502 060375707012000, District 4
62503 060375707012001, District 4
62504 060375707012002, District 4
62505 060375707012003, District 4
62506 060375707012004, District 4
62507 060375707012005, District 4
62508 060375707012006, District 4
62509 060375707012007, District 4
62510 060375707012008, District 4

62511 060375707012009, District 4
62512 060375707012010, District 4
62513 060375707012011, District 4
62514 060375707012012, District 4
62515 060375707012013, District 4
62516 060375707012014, District 4
62517 060375707012015, District 4
62518 060375707012016, District 4
62519 060375707012017, District 4
62520 060375707012018, District 4
62521 060375707012019, District 4
62522 060375707013000, District 4
62523 060375707013001, District 4
62524 060375707013002, District 4
62525 060375707013003, District 4
62526 060375707013004, District 4
62527 060375707013005, District 4
62528 060375707013006, District 4
62529 060375707014000, District 4
62530 060375707014001, District 4
62531 060375707014002, District 4
62532 060375707014003, District 4
62533 060375707014004, District 4
62534 060375707014005, District 4
62535 060375707014006, District 4
62536 060375707015000, District 4
62537 060375707015001, District 4
62538 060375707015002, District 4
62539 060375707015003, District 4
62540 060375707015004, District 4
62541 060375707015005, District 4
62542 060375707015006, District 4
62543 060375707015007, District 4
62544 060375707015008, District 4
62545 060375707015009, District 4
62546 060375707015010, District 4
62547 060375707015011, District 4
62548 060375707015012, District 4
62549 060375707015013, District 4
62550 060375707015014, District 4
62551 060375707015015, District 4
62552 060375707015016, District 4
62553 060375707015017, District 4
62554 060375707015018, District 4
62555 060375707031000, District 4
62556 060375707031001, District 4
62557 060375707031002, District 4

62558 060375707031003, District 4
62559 060375707031004, District 4
62560 060375707031005, District 4
62561 060375707031006, District 4
62562 060375707031007, District 4
62563 060375707031008, District 4
62564 060375707031009, District 4
62565 060375707031010, District 4
62566 060375707031011, District 4
62567 060375707031012, District 4
62568 060375707031013, District 4
62569 060375707032000, District 4
62570 060375707032001, District 4
62571 060375707032002, District 4
62572 060375707032003, District 4
62573 060375707032004, District 4
62574 060375707032005, District 4
62575 060375707032006, District 4
62576 060375707032007, District 4
62577 060375707032008, District 4
62578 060375707032009, District 4
62579 060375707032010, District 4
62580 060375707032011, District 4
62581 060375707032012, District 4
62582 060375707032013, District 4
62583 060375707032014, District 4
62584 060375707032015, District 4
62585 060375707032016, District 4
62586 060375707032017, District 4
62587 060375708001000, District 4
62588 060375708001001, District 4
62589 060375708001002, District 4
62590 060375708001003, District 4
62591 060375708001004, District 4
62592 060375708001005, District 4
62593 060375708001006, District 4
62594 060375708001007, District 4
62595 060375708001008, District 4
62596 060375708001009, District 4
62597 060375708001010, District 4
62598 060375708001011, District 4
62599 060375708001012, District 4
62600 060375708001013, District 4
62601 060375708002000, District 4
62602 060375708002001, District 4
62603 060375708002002, District 4
62604 060375708002003, District 4

62605 060375708002004, District 4
62606 060375708002005, District 4
62607 060375708002006, District 4
62608 060375708002007, District 4
62609 060375708002008, District 4
62610 060375708002009, District 4
62611 060375708002010, District 4
62612 060375708002011, District 4
62613 060375708002012, District 4
62614 060375708002013, District 4
62615 060375708003000, District 4
62616 060375708003001, District 4
62617 060375708003002, District 4
62618 060375708003003, District 4
62619 060375708003004, District 4
62620 060375708003005, District 4
62621 060375708003006, District 4
62622 060375708003007, District 4
62623 060375708003008, District 4
62624 060375708003009, District 4
62625 060375708003010, District 4
62626 060375708003011, District 4
62627 060375708003012, District 4
62628 060375708003013, District 4
62629 060375708003014, District 4
62630 060375708004000, District 4
62631 060375708004001, District 4
62632 060375708004002, District 4
62633 060375708004003, District 4
62634 060375708004004, District 4
62635 060375708004005, District 4
62636 060375708004006, District 4
62637 060375708004007, District 4
62638 060375708004008, District 4
62639 060375708004009, District 4
62640 060375708004010, District 4
62641 060375708004011, District 4
62642 060375708004012, District 4
62643 060375708005000, District 4
62644 060375708005001, District 4
62645 060375708005002, District 4
62646 060375708005003, District 4
62647 060375708005004, District 4
62648 060375708005005, District 4
62649 060375708005006, District 4
62650 060375708005007, District 4
62651 060375708005008, District 4

62652 060375708005009, District 4
62653 060375708005010, District 4
62654 060375708005011, District 4
62655 060375708005012, District 4
62656 060375708005013, District 4
62657 060375708005014, District 4
62658 060375708005015, District 4
62659 060375708005016, District 4
62660 060375708005017, District 4
62661 060375708005018, District 4
62662 060375708005019, District 4
62663 060375708005020, District 4
62664 060375708005021, District 4
62665 060375708005022, District 4
62666 060375708005023, District 4
62667 060375708005024, District 4
62668 060375708005025, District 4
62669 060375708005026, District 4
62670 060375708005027, District 4
62671 060375708005028, District 4
62672 060375708005029, District 4
62673 060375708005030, District 4
62674 060375709011000, District 4
62675 060375709011001, District 4
62676 060375709011002, District 4
62677 060375709011003, District 4
62678 060375709011004, District 4
62679 060375709011005, District 4
62680 060375709011006, District 4
62681 060375709011007, District 4
62682 060375709011008, District 4
62683 060375709011009, District 4
62684 060375709011010, District 4
62685 060375709012000, District 4
62686 060375709012001, District 4
62687 060375709012002, District 4
62688 060375709012003, District 4
62689 060375709012004, District 4
62690 060375709012005, District 4
62691 060375709012006, District 4
62692 060375709012007, District 4
62693 060375709012008, District 4
62694 060375709013000, District 4
62695 060375709013001, District 4
62696 060375709013002, District 4
62697 060375709013003, District 4
62698 060375709013004, District 4

62699 060375709013005, District 4
62700 060375709013006, District 4
62701 060375709013007, District 4
62702 060375709013008, District 4
62703 060375709013009, District 4
62704 060375709013010, District 4
62705 060375709013011, District 4
62706 060375709013012, District 4
62707 060375709014000, District 4
62708 060375709014001, District 4
62709 060375709014002, District 4
62710 060375709014003, District 4
62711 060375709014004, District 4
62712 060375709014005, District 4
62713 060375709014006, District 4
62714 060375709014007, District 4
62715 060375709014008, District 4
62716 060375709014009, District 4
62717 060375709015000, District 4
62718 060375709015001, District 4
62719 060375709015002, District 4
62720 060375709015003, District 4
62721 060375709015004, District 4
62722 060375709015005, District 4
62723 060375709015006, District 4
62724 060375709015007, District 4
62725 060375709015008, District 4
62726 060375709021000, District 4
62727 060375709021001, District 4
62728 060375709021002, District 4
62729 060375709021003, District 4
62730 060375709021004, District 4
62731 060375709021005, District 4
62732 060375709021006, District 4
62733 060375709021007, District 4
62734 060375709021008, District 4
62735 060375709021009, District 4
62736 060375709021010, District 4
62737 060375709021011, District 4
62738 060375709021012, District 4
62739 060375709022000, District 4
62740 060375709022001, District 4
62741 060375709022002, District 4
62742 060375709022003, District 4
62743 060375709022004, District 4
62744 060375709022005, District 4
62745 060375709022006, District 4

62746 060375709022007, District 4
62747 060375709022008, District 4
62748 060375709022009, District 4
62749 060375709022010, District 4
62750 060375709022011, District 4
62751 060375709022012, District 4
62752 060375709022013, District 4
62753 060375709023000, District 4
62754 060375709023001, District 4
62755 060375709023002, District 4
62756 060375709023003, District 4
62757 060375709023004, District 4
62758 060375709023005, District 4
62759 060375709023006, District 4
62760 060375709023007, District 4
62761 060375709023008, District 4
62762 060375709023009, District 4
62763 060375709023010, District 4
62764 060375709023011, District 4
62765 060375709023012, District 4
62766 060375709023013, District 4
62767 060375710001000, District 4
62768 060375710001001, District 4
62769 060375710001002, District 4
62770 060375710001003, District 4
62771 060375710001004, District 4
62772 060375710001005, District 4
62773 060375710001006, District 4
62774 060375710001007, District 4
62775 060375710001008, District 4
62776 060375710001009, District 4
62777 060375710001010, District 4
62778 060375710001011, District 4
62779 060375710001012, District 4
62780 060375710002000, District 4
62781 060375710002001, District 4
62782 060375710002002, District 4
62783 060375710002003, District 4
62784 060375710002004, District 4
62785 060375710002005, District 4
62786 060375710002006, District 4
62787 060375710002007, District 4
62788 060375710002008, District 4
62789 060375710002009, District 4
62790 060375710003000, District 4
62791 060375710003001, District 4
62792 060375710003002, District 4

62793 060375710003003, District 4
62794 060375710003004, District 4
62795 060375710003005, District 4
62796 060375710003006, District 4
62797 060375710003007, District 4
62798 060375710003008, District 4
62799 060375710004000, District 4
62800 060375710004001, District 4
62801 060375710004002, District 4
62802 060375710004003, District 4
62803 060375710004004, District 4
62804 060375710004005, District 4
62805 060375710005000, District 4
62806 060375710005001, District 4
62807 060375710005002, District 4
62808 060375710005003, District 4
62809 060375710005004, District 4
62810 060375710005005, District 4
62811 060375710005006, District 4
62812 060375710006000, District 4
62813 060375710006001, District 4
62814 060375710006002, District 4
62815 060375710006003, District 4
62816 060375710006004, District 4
62817 060375710006005, District 4
62818 060375710006006, District 4
62819 060375710006007, District 4
62820 060375710006008, District 4
62821 060375711011000, District 4
62822 060375711011001, District 4
62823 060375711011002, District 4
62824 060375711011003, District 4
62825 060375711011004, District 4
62826 060375711011005, District 4
62827 060375711012000, District 4
62828 060375711012001, District 4
62829 060375711012002, District 4
62830 060375711012003, District 4
62831 060375711012004, District 4
62832 060375711012005, District 4
62833 060375711013000, District 4
62834 060375711013001, District 4
62835 060375711013002, District 4
62836 060375711013003, District 4
62837 060375711013004, District 4
62838 060375711013005, District 4
62839 060375711013006, District 4

62840 060375711013007, District 4
62841 060375711013008, District 4
62842 060375711014000, District 4
62843 060375711014001, District 4
62844 060375711014002, District 4
62845 060375711014003, District 4
62846 060375711014004, District 4
62847 060375711014005, District 4
62848 060375711014006, District 4
62849 060375711014007, District 4
62850 060375711014008, District 4
62851 060375711014009, District 4
62852 060375711014010, District 4
62853 060375711015000, District 4
62854 060375711015001, District 4
62855 060375711015002, District 4
62856 060375711015003, District 4
62857 060375711015004, District 4
62858 060375711015005, District 4
62859 060375711015006, District 4
62860 060375711015007, District 4
62861 060375711015008, District 4
62862 060375711015009, District 4
62863 060375711015010, District 4
62864 060375711015011, District 4
62865 060375711015012, District 4
62866 060375711015013, District 4
62867 060375711021000, District 4
62868 060375711021001, District 4
62869 060375711021002, District 4
62870 060375711021003, District 4
62871 060375711021004, District 4
62872 060375711021005, District 4
62873 060375711022000, District 4
62874 060375711022001, District 4
62875 060375711022002, District 4
62876 060375711022003, District 4
62877 060375711022004, District 4
62878 060375711022005, District 4
62879 060375711022006, District 4
62880 060375711023000, District 4
62881 060375711023001, District 4
62882 060375711023002, District 4
62883 060375711023003, District 4
62884 060375711023004, District 4
62885 060375711023005, District 4
62886 060375711023006, District 4

62887 060375711023007, District 4
62888 060375711023008, District 4
62889 060375711023009, District 4
62890 060375711024000, District 4
62891 060375711024001, District 4
62892 060375711024002, District 4
62893 060375711024003, District 4
62894 060375711024004, District 4
62895 060375711024005, District 4
62896 060375711024006, District 4
62897 060375711025000, District 4
62898 060375711025001, District 4
62899 060375711025002, District 4
62900 060375711025003, District 4
62901 060375711025004, District 4
62902 060375711025005, District 4
62903 060375711025006, District 4
62904 060375711025007, District 4
62905 060375712011000, District 4
62906 060375712011001, District 4
62907 060375712011002, District 4
62908 060375712011003, District 4
62909 060375712011004, District 4
62910 060375712011005, District 4
62911 060375712011006, District 4
62912 060375712011007, District 4
62913 060375712011008, District 4
62914 060375712011009, District 4
62915 060375712011010, District 4
62916 060375712011011, District 4
62917 060375712011012, District 4
62918 060375712012000, District 4
62919 060375712012001, District 4
62920 060375712012002, District 4
62921 060375712012003, District 4
62922 060375712012004, District 4
62923 060375712012005, District 4
62924 060375712012006, District 4
62925 060375712012007, District 4
62926 060375712012008, District 4
62927 060375712012009, District 4
62928 060375712013000, District 4
62929 060375712013001, District 4
62930 060375712013002, District 4
62931 060375712013003, District 4
62932 060375712013004, District 4
62933 060375712013005, District 4

62934 060375712013006, District 4
62935 060375712013007, District 4
62936 060375712014000, District 4
62937 060375712014001, District 4
62938 060375712014002, District 4
62939 060375712014003, District 4
62940 060375712014004, District 4
62941 060375712014005, District 4
62942 060375712014006, District 4
62943 060375712014007, District 4
62944 060375712021000, District 4
62945 060375712021001, District 4
62946 060375712021002, District 4
62947 060375712021003, District 4
62948 060375712021004, District 4
62949 060375712021005, District 4
62950 060375712021006, District 4
62951 060375712021007, District 4
62952 060375712021008, District 4
62953 060375712021009, District 4
62954 060375712022000, District 4
62955 060375712022001, District 4
62956 060375712022002, District 4
62957 060375712022003, District 4
62958 060375712022004, District 4
62959 060375712022005, District 4
62960 060375712022006, District 4
62961 060375712022007, District 4
62962 060375712022008, District 4
62963 060375712022009, District 4
62964 060375712023000, District 4
62965 060375712023001, District 4
62966 060375712023002, District 4
62967 060375712023003, District 4
62968 060375712023004, District 4
62969 060375712023005, District 4
62970 060375712023006, District 4
62971 060375712023007, District 4
62972 060375712023008, District 4
62973 060375712023009, District 4
62974 060375712023010, District 4
62975 060375713001000, District 4
62976 060375713001001, District 4
62977 060375713001002, District 4
62978 060375713001003, District 4
62979 060375713001004, District 4
62980 060375713001005, District 4

62981 060375713001006, District 4
62982 060375713001007, District 4
62983 060375713001008, District 4
62984 060375713001009, District 4
62985 060375713001010, District 4
62986 060375713001011, District 4
62987 060375713001012, District 4
62988 060375713001013, District 4
62989 060375713001014, District 4
62990 060375713001015, District 4
62991 060375713001016, District 4
62992 060375713001017, District 4
62993 060375713001018, District 4
62994 060375713001019, District 4
62995 060375713001020, District 4
62996 060375713001021, District 4
62997 060375713002000, District 4
62998 060375713002001, District 4
62999 060375713002002, District 4
63000 060375713002003, District 4
63001 060375713002004, District 4
63002 060375713002005, District 4
63003 060375713002006, District 4
63004 060375713002007, District 4
63005 060375713002008, District 4
63006 060375713002009, District 4
63007 060375713003000, District 4
63008 060375713003001, District 4
63009 060375713003002, District 4
63010 060375713003003, District 4
63011 060375713003004, District 4
63012 060375713003005, District 4
63013 060375713003006, District 4
63014 060375713003007, District 4
63015 060375713003008, District 4
63016 060375713003009, District 4
63017 060375713003010, District 4
63018 060375713003011, District 4
63019 060375713003012, District 4
63020 060375713004000, District 4
63021 060375713004001, District 4
63022 060375713004002, District 4
63023 060375713004003, District 4
63024 060375713004004, District 4
63025 060375713004005, District 4
63026 060375713004006, District 4
63027 060375714001000, District 4

63028 060375714001001, District 4
63029 060375714001002, District 4
63030 060375714001003, District 4
63031 060375714001004, District 4
63032 060375714001005, District 4
63033 060375714001006, District 4
63034 060375714001007, District 4
63035 060375714001008, District 4
63036 060375714001009, District 4
63037 060375714001010, District 4
63038 060375714001011, District 4
63039 060375714001012, District 4
63040 060375714001013, District 4
63041 060375714001014, District 4
63042 060375714001015, District 4
63043 060375714001016, District 4
63044 060375714001017, District 4
63045 060375714001018, District 4
63046 060375714001019, District 4
63047 060375714001020, District 4
63048 060375714001021, District 4
63049 060375714001022, District 4
63050 060375714001023, District 4
63051 060375714001024, District 4
63052 060375714001025, District 4
63053 060375714002000, District 4
63054 060375714002001, District 4
63055 060375714002002, District 4
63056 060375714002003, District 4
63057 060375714002004, District 4
63058 060375714002005, District 4
63059 060375714002006, District 4
63060 060375714002007, District 4
63061 060375714002008, District 4
63062 060375714002009, District 4
63063 060375714002010, District 4
63064 060375714002011, District 4
63065 060375714003000, District 4
63066 060375714003001, District 4
63067 060375714003002, District 4
63068 060375714003003, District 4
63069 060375714003004, District 4
63070 060375714003005, District 4
63071 060375714003006, District 4
63072 060375714003007, District 4
63073 060375714003008, District 4
63074 060375714003009, District 4

63075 060375714004000, District 4
63076 060375714004001, District 4
63077 060375714004002, District 4
63078 060375714004003, District 4
63079 060375714004004, District 4
63080 060375714004005, District 4
63081 060375714004006, District 4
63082 060375714004007, District 4
63083 060375714004008, District 4
63084 060375714004009, District 4
63085 060375714004010, District 4
63086 060375714004011, District 4
63087 060375714004012, District 4
63088 060375715021000, District 4
63089 060375715021001, District 4
63090 060375715021002, District 4
63091 060375715021003, District 4
63092 060375715021004, District 4
63093 060375715021005, District 4
63094 060375715021006, District 4
63095 060375715022000, District 4
63096 060375715022001, District 4
63097 060375715022002, District 4
63098 060375715022003, District 4
63099 060375715022004, District 4
63100 060375715022005, District 4
63101 060375715022006, District 4
63102 060375715022007, District 4
63103 060375715022008, District 4
63104 060375715022009, District 4
63105 060375715022010, District 4
63106 060375715022011, District 4
63107 060375715023000, District 4
63108 060375715023001, District 4
63109 060375715023002, District 4
63110 060375715023003, District 4
63111 060375715023004, District 4
63112 060375715023005, District 4
63113 060375715023006, District 4
63114 060375715023007, District 4
63115 060375715023008, District 4
63116 060375715023009, District 4
63117 060375715023010, District 4
63118 060375715023011, District 4
63119 060375715023012, District 4
63120 060375715023013, District 4
63121 060375715023014, District 4

63122 060375715024000, District 4
63123 060375715024001, District 4
63124 060375715024002, District 4
63125 060375715024003, District 4
63126 060375715024004, District 4
63127 060375715024005, District 4
63128 060375715024006, District 4
63129 060375715024007, District 4
63130 060375715024008, District 4
63131 060375715024009, District 4
63132 060375715041000, District 4
63133 060375715041001, District 4
63134 060375715041002, District 4
63135 060375715041003, District 4
63136 060375715041004, District 4
63137 060375715041005, District 4
63138 060375715041006, District 4
63139 060375715041007, District 4
63140 060375715041008, District 4
63141 060375715041009, District 4
63142 060375715041010, District 4
63143 060375715042000, District 4
63144 060375715042001, District 4
63145 060375715043000, District 4
63146 060375715043001, District 4
63147 060375715043002, District 4
63148 060375715043003, District 4
63149 060375715043004, District 4
63150 060375715043005, District 4
63151 060375715043006, District 4
63152 060375715043007, District 4
63153 060375715043008, District 4
63154 060375715043009, District 4
63155 060375715043010, District 4
63156 060375715043011, District 4
63157 060375715044000, District 4
63158 060375715044001, District 4
63159 060375715044002, District 4
63160 060375715044003, District 4
63161 060375715044004, District 4
63162 060375715044005, District 4
63163 060375715044006, District 4
63164 060375715051000, District 4
63165 060375715051001, District 4
63166 060375715051002, District 4
63167 060375715051003, District 4
63168 060375715051004, District 4

63169 060375715051005, District 4
63170 060375715051006, District 4
63171 060375715051007, District 4
63172 060375715051008, District 4
63173 060375715051009, District 4
63174 060375715051010, District 4
63175 060375715051011, District 4
63176 060375715051012, District 4
63177 060375715052000, District 4
63178 060375715052001, District 4
63179 060375715052002, District 4
63180 060375715052003, District 4
63181 060375715052004, District 4
63182 060375715052005, District 4
63183 060375715052006, District 4
63184 060375715052007, District 4
63185 060375715052008, District 4
63186 060375715052009, District 4
63187 060375715052010, District 4
63188 060375715052011, District 4
63189 060375715052012, District 4
63190 060375715052013, District 4
63191 060375716001000, District 4
63192 060375716001001, District 4
63193 060375716001002, District 4
63194 060375717011000, District 4
63195 060375717011001, District 4
63196 060375717011002, District 4
63197 060375717011003, District 4
63198 060375717011004, District 4
63199 060375717011005, District 4
63200 060375717011006, District 4
63201 060375717011007, District 4
63202 060375717011008, District 4
63203 060375717011009, District 4
63204 060375717011010, District 4
63205 060375717011011, District 4
63206 060375717011012, District 4
63207 060375717011013, District 4
63208 060375717011014, District 4
63209 060375717011015, District 4
63210 060375717011016, District 4
63211 060375717011017, District 4
63212 060375717011018, District 4
63213 060375717011019, District 4
63214 060375717011020, District 4
63215 060375717011021, District 4

63216 060375717011022, District 4
63217 060375717012000, District 4
63218 060375717012001, District 4
63219 060375717012002, District 4
63220 060375717012003, District 4
63221 060375717012004, District 4
63222 060375717012005, District 4
63223 060375717012006, District 4
63224 060375717012007, District 4
63225 060375717012008, District 4
63226 060375717012009, District 4
63227 060375717012010, District 4
63228 060375717012011, District 4
63229 060375717012012, District 4
63230 060375717012013, District 4
63231 060375717012014, District 4
63232 060375717012015, District 4
63233 060375717012016, District 4
63234 060375717012017, District 4
63235 060375717013000, District 4
63236 060375717013001, District 4
63237 060375717013002, District 4
63238 060375717013003, District 4
63239 060375717013004, District 4
63240 060375717013005, District 4
63241 060375717013006, District 4
63242 060375717013007, District 4
63243 060375717013008, District 4
63244 060375717013009, District 4
63245 060375717013010, District 4
63246 060375717013011, District 4
63247 060375717013012, District 4
63248 060375717013013, District 4
63249 060375717013014, District 4
63250 060375717013015, District 4
63251 060375717013016, District 4
63252 060375717013017, District 4
63253 060375717013018, District 4
63254 060375717013019, District 4
63255 060375717013020, District 4
63256 060375717013021, District 4
63257 060375717013022, District 4
63258 060375717013023, District 4
63259 060375717013024, District 4
63260 060375717013025, District 4
63261 060375717013026, District 4
63262 060375717013027, District 4

63263 060375717013028, District 4
63264 060375717013029, District 4
63265 060375717013030, District 4
63266 060375717013031, District 4
63267 060375717013032, District 4
63268 060375717013033, District 4
63269 060375717013034, District 4
63270 060375717013035, District 4
63271 060375717031000, District 4
63272 060375717031001, District 4
63273 060375717031002, District 4
63274 060375717031003, District 4
63275 060375717031004, District 4
63276 060375717031005, District 4
63277 060375717032000, District 4
63278 060375717032001, District 4
63279 060375717032002, District 4
63280 060375717032003, District 4
63281 060375717032004, District 4
63282 060375717032005, District 4
63283 060375717032006, District 4
63284 060375717032007, District 4
63285 060375717032008, District 4
63286 060375717032009, District 4
63287 060375717033000, District 4
63288 060375717033001, District 4
63289 060375717033002, District 4
63290 060375717033003, District 4
63291 060375717033004, District 4
63292 060375717041000, District 4
63293 060375717041001, District 4
63294 060375717041002, District 4
63295 060375717041003, District 4
63296 060375717041004, District 4
63297 060375717041005, District 4
63298 060375717041006, District 4
63299 060375717041007, District 4
63300 060375717041008, District 4
63301 060375717041009, District 4
63302 060375717041010, District 4
63303 060375717041011, District 4
63304 060375717041012, District 4
63305 060375717042000, District 4
63306 060375717042001, District 4
63307 060375717042002, District 4
63308 060375717042003, District 4
63309 060375717042004, District 4

63310 060375717042005, District 4
63311 060375717042006, District 4
63312 060375717042007, District 4
63313 060375717043000, District 4
63314 060375717043001, District 4
63315 060375717043002, District 4
63316 060375717043003, District 4
63317 060375717043004, District 4
63318 060375717043005, District 4
63319 060375717043006, District 4
63320 060375717043007, District 4
63321 060375717043008, District 4
63322 060375717043009, District 4
63323 060375717043010, District 4
63324 060375718001000, District 4
63325 060375718001001, District 4
63326 060375718001002, District 4
63327 060375718001003, District 4
63328 060375718001004, District 4
63329 060375718001005, District 4
63330 060375718001006, District 4
63331 060375718001007, District 4
63332 060375718001008, District 4
63333 060375718001009, District 4
63334 060375718001010, District 4
63335 060375718001011, District 4
63336 060375718001012, District 4
63337 060375718001013, District 4
63338 060375718001014, District 4
63339 060375718001015, District 4
63340 060375718001016, District 4
63341 060375718001017, District 4
63342 060375718001018, District 4
63343 060375718001019, District 4
63344 060375718001020, District 4
63345 060375718001021, District 4
63346 060375718001022, District 4
63347 060375718001023, District 4
63348 060375718001024, District 4
63349 060375718001025, District 4
63350 060375718001026, District 4
63351 060375718001027, District 4
63352 060375718001028, District 4
63353 060375718001029, District 4
63354 060375718001030, District 4
63355 060375718001031, District 4
63356 060375718001032, District 4

63357 060375718001033, District 4
63358 060375718001034, District 4
63359 060375718001035, District 4
63360 060375718001036, District 4
63361 060375718001037, District 4
63362 060375718001038, District 4
63363 060375718001039, District 4
63364 060375718002000, District 4
63365 060375718002001, District 4
63366 060375718002002, District 4
63367 060375718002003, District 4
63368 060375718002004, District 4
63369 060375718002005, District 4
63370 060375718002006, District 4
63371 060375718002007, District 4
63372 060375718002008, District 4
63373 060375718002009, District 4
63374 060375718002010, District 4
63375 060375718002011, District 4
63376 060375718002012, District 4
63377 060375718002013, District 4
63378 060375718003000, District 4
63379 060375718003001, District 4
63380 060375718003002, District 4
63381 060375718003003, District 4
63382 060375718003004, District 4
63383 060375718003005, District 4
63384 060375718003006, District 4
63385 060375718003007, District 4
63386 060375718003008, District 4
63387 060375718003009, District 4
63388 060375718003010, District 4
63389 060375718003011, District 4
63390 060375719001000, District 4
63391 060375719001001, District 4
63392 060375719001002, District 4
63393 060375719001003, District 4
63394 060375719001004, District 4
63395 060375719001005, District 4
63396 060375719001006, District 4
63397 060375719001007, District 4
63398 060375719001008, District 4
63399 060375719001009, District 4
63400 060375719001010, District 4
63401 060375719001011, District 4
63402 060375719001012, District 4
63403 060375719001013, District 4

63404 060375719001014, District 4
63405 060375719002000, District 4
63406 060375719002001, District 4
63407 060375719002002, District 4
63408 060375719002003, District 4
63409 060375719002004, District 4
63410 060375719002005, District 4
63411 060375719002006, District 4
63412 060375719002007, District 4
63413 060375719002008, District 4
63414 060375719002009, District 4
63415 060375719002010, District 4
63416 060375719003000, District 4
63417 060375719003001, District 4
63418 060375719003002, District 4
63419 060375719003003, District 4
63420 060375719003004, District 4
63421 060375719003005, District 4
63422 060375719003006, District 4
63423 060375719003007, District 4
63424 060375719003008, District 4
63425 060375719003009, District 4
63426 060375719003010, District 4
63427 060375719003011, District 4
63428 060375719003012, District 4
63429 060375719003013, District 4
63430 060375719003014, District 4
63431 060375719003015, District 4
63432 060375719003016, District 4
63433 060375719003017, District 4
63434 060375719003018, District 4
63435 060375719003019, District 4
63436 060375719003020, District 4
63437 060375719003021, District 4
63438 060375719003022, District 4
63439 060375719003023, District 4
63440 060375719003024, District 4
63441 060375719003025, District 4
63442 060375719004000, District 4
63443 060375719004001, District 4
63444 060375719004002, District 4
63445 060375719004003, District 4
63446 060375719004004, District 4
63447 060375719004005, District 4
63448 060375719004006, District 4
63449 060375719004007, District 4
63450 060375719004008, District 4

63451 060375719004009, District 4
63452 060375719004010, District 4
63453 060375719004011, District 4
63454 060375719004012, District 4
63455 060375719004013, District 4
63456 060375719004014, District 4
63457 060375719004015, District 4
63458 060375719004016, District 4
63459 060375719004017, District 4
63460 060375719004018, District 4
63461 060375720011000, District 4
63462 060375720011001, District 4
63463 060375720011002, District 4
63464 060375720011003, District 4
63465 060375720011004, District 4
63466 060375720011005, District 4
63467 060375720011006, District 4
63468 060375720011007, District 4
63469 060375720011008, District 4
63470 060375720011009, District 4
63471 060375720011010, District 4
63472 060375720011011, District 4
63473 060375720011012, District 4
63474 060375720011013, District 4
63475 060375720011014, District 4
63476 060375720011015, District 4
63477 060375720011016, District 4
63478 060375720011017, District 4
63479 060375720011018, District 4
63480 060375720011019, District 4
63481 060375720011020, District 4
63482 060375720011021, District 4
63483 060375720011022, District 4
63484 060375720012000, District 4
63485 060375720012001, District 4
63486 060375720012002, District 4
63487 060375720012003, District 4
63488 060375720012004, District 4
63489 060375720012005, District 4
63490 060375720012006, District 4
63491 060375720012007, District 4
63492 060375720012008, District 4
63493 060375720012009, District 4
63494 060375720012010, District 4
63495 060375720012011, District 4
63496 060375720012012, District 4
63497 060375720012013, District 4

63498 060375720013000, District 4
63499 060375720013001, District 4
63500 060375720013002, District 4
63501 060375720013003, District 4
63502 060375720013004, District 4
63503 060375720013005, District 4
63504 060375720013006, District 4
63505 060375720013007, District 4
63506 060375720013008, District 4
63507 060375720013009, District 4
63508 060375720013010, District 4
63509 060375720014000, District 4
63510 060375720014001, District 4
63511 060375720014002, District 4
63512 060375720014003, District 4
63513 060375720014004, District 4
63514 060375720014005, District 4
63515 060375720014006, District 4
63516 060375720014007, District 4
63517 060375720014008, District 4
63518 060375720014009, District 4
63519 060375720014010, District 4
63520 060375720014011, District 4
63521 060375720014012, District 4
63522 060375720014013, District 4
63523 060375720014014, District 4
63524 060375720014015, District 4
63525 060375720014016, District 4
63526 060375720014017, District 4
63527 060375720014018, District 4
63528 060375720014019, District 4
63529 060375720014020, District 4
63530 060375720014021, District 4
63531 060375720014022, District 4
63532 060375720014023, District 4
63533 060375720014024, District 4
63534 060375722011000, District 4
63535 060375722011001, District 4
63536 060375722011002, District 4
63537 060375722011003, District 4
63538 060375722011004, District 4
63539 060375722011005, District 4
63540 060375722011006, District 4
63541 060375722011007, District 4
63542 060375722011008, District 4
63543 060375722011009, District 4
63544 060375722011010, District 4

63545 060375722011011, District 4
63546 060375722011012, District 4
63547 060375722011013, District 4
63548 060375722011014, District 4
63549 060375722011015, District 4
63550 060375722012000, District 4
63551 060375722012001, District 4
63552 060375722012002, District 4
63553 060375722012003, District 4
63554 060375722012004, District 4
63555 060375722012005, District 4
63556 060375722012006, District 4
63557 060375722012007, District 4
63558 060375722012008, District 4
63559 060375722012009, District 4
63560 060375722012010, District 4
63561 060375722012011, District 4
63562 060375722012012, District 4
63563 060375722012013, District 4
63564 060375722012014, District 4
63565 060375722013000, District 4
63566 060375722013001, District 4
63567 060375722013002, District 4
63568 060375722013003, District 4
63569 060375722013004, District 4
63570 060375722013005, District 4
63571 060375722013006, District 4
63572 060375722013007, District 4
63573 060375722013008, District 4
63574 060375722013009, District 4
63575 060375722013010, District 4
63576 060375722013011, District 4
63577 060375722013012, District 4
63578 060375722013013, District 4
63579 060375722013014, District 4
63580 060375722013015, District 4
63581 060375722013016, District 4
63582 060375722014000, District 4
63583 060375722014001, District 4
63584 060375722014002, District 4
63585 060375722014003, District 4
63586 060375722014004, District 4
63587 060375722014005, District 4
63588 060375722014006, District 4
63589 060375722014007, District 4
63590 060375722014008, District 4
63591 060375722014009, District 4

63592 060375722014010, District 4
63593 060375722014011, District 4
63594 060375722014012, District 4
63595 060375722014013, District 4
63596 060375722014014, District 4
63597 060375722014015, District 4
63598 060375722014016, District 4
63599 060375722014017, District 4
63600 060375722014018, District 4
63601 060375722021000, District 4
63602 060375722021001, District 4
63603 060375722021002, District 4
63604 060375722021003, District 4
63605 060375722021004, District 4
63606 060375722021005, District 4
63607 060375722021006, District 4
63608 060375722021007, District 4
63609 060375722021008, District 4
63610 060375722021009, District 4
63611 060375722021010, District 4
63612 060375722021011, District 4
63613 060375722021012, District 4
63614 060375722021013, District 4
63615 060375722021014, District 4
63616 060375722021015, District 4
63617 060375722022000, District 4
63618 060375722022001, District 4
63619 060375722022002, District 4
63620 060375722022003, District 4
63621 060375722022004, District 4
63622 060375722022005, District 4
63623 060375722022006, District 4
63624 060375722022007, District 4
63625 060375722022008, District 4
63626 060375722022009, District 4
63627 060375722022010, District 4
63628 060375722022011, District 4
63629 060375722023000, District 4
63630 060375722023001, District 4
63631 060375722023002, District 4
63632 060375722023003, District 4
63633 060375722023004, District 4
63634 060375722023005, District 4
63635 060375722023006, District 4
63636 060375722023007, District 4
63637 060375722023008, District 4
63638 060375722023009, District 4

63639 060375722023010, District 4
63640 060375722023011, District 4
63641 060375722024000, District 4
63642 060375722024001, District 4
63643 060375722024002, District 4
63644 060375722024003, District 4
63645 060375722024004, District 4
63646 060375722024005, District 4
63647 060375722024006, District 4
63648 060375722024007, District 4
63649 060375722024008, District 4
63650 060375722024009, District 4
63651 060375722024010, District 4
63652 060375722024011, District 4
63653 060375722024012, District 4
63654 060375722024013, District 4
63655 060375722024014, District 4
63656 060375722024015, District 4
63657 060375722024016, District 4
63658 060375722024017, District 4
63659 060375722024018, District 4
63660 060375722024019, District 4
63661 060375722024020, District 4
63662 060375722024021, District 4
63663 060375722024022, District 4
63664 060375722024023, District 4
63665 060375722024024, District 4
63666 060375723011000, District 4
63667 060375723011001, District 4
63668 060375723011002, District 4
63669 060375723011003, District 4
63670 060375723011004, District 4
63671 060375723011005, District 4
63672 060375723011006, District 4
63673 060375723011007, District 4
63674 060375723011008, District 4
63675 060375723011009, District 4
63676 060375723011010, District 4
63677 060375723011011, District 4
63678 060375723011012, District 4
63679 060375723011013, District 4
63680 060375723011014, District 4
63681 060375723011015, District 4
63682 060375723012000, District 4
63683 060375723012001, District 4
63684 060375723012002, District 4
63685 060375723012003, District 4

63686 060375723012004, District 4
63687 060375723012005, District 4
63688 060375723012006, District 4
63689 060375723012007, District 4
63690 060375723012008, District 4
63691 060375723012009, District 4
63692 060375723012010, District 4
63693 060375725001000, District 4
63694 060375725001001, District 4
63695 060375725001002, District 4
63696 060375725001003, District 4
63697 060375725002000, District 4
63698 060375725002001, District 4
63699 060375725002002, District 4
63700 060375725002003, District 4
63701 060375725002004, District 4
63702 060375725002005, District 4
63703 060375725002006, District 4
63704 060375725002007, District 4
63705 060375725002008, District 4
63706 060375726001000, District 4
63707 060375726001001, District 4
63708 060375726001002, District 4
63709 060375726001003, District 4
63710 060375726001004, District 4
63711 060375726001005, District 4
63712 060375726001006, District 4
63713 060375726001007, District 4
63714 060375726001008, District 4
63715 060375726001009, District 4
63716 060375726001010, District 4
63717 060375726001011, District 4
63718 060375726001012, District 4
63719 060375726001013, District 4
63720 060375726001014, District 4
63721 060375726002000, District 4
63722 060375726002001, District 4
63723 060375726002002, District 4
63724 060375726002003, District 4
63725 060375726002004, District 4
63726 060375726002005, District 4
63727 060375726002006, District 4
63728 060375726002007, District 4
63729 060375726002008, District 4
63730 060375726002009, District 4
63731 060375726002010, District 4
63732 060375726002011, District 4

63733 060375726002012, District 4
63734 060375726002013, District 4
63735 060375726002014, District 4
63736 060375726002015, District 4
63737 060375726002016, District 4
63738 060375726002017, District 4
63739 060375726002018, District 4
63740 060375726002019, District 4
63741 060375726003000, District 4
63742 060375726003001, District 4
63743 060375726003002, District 4
63744 060375726003003, District 4
63745 060375726003004, District 4
63746 060375726003005, District 4
63747 060375726003006, District 4
63748 060375726003007, District 4
63749 060375726003008, District 4
63750 060375726003009, District 4
63751 060375726004000, District 4
63752 060375726004001, District 4
63753 060375726004002, District 4
63754 060375726004003, District 4
63755 060375726004004, District 4
63756 060375726004005, District 4
63757 060375726004006, District 4
63758 060375727001000, District 4
63759 060375727001001, District 4
63760 060375727001002, District 4
63761 060375727001003, District 4
63762 060375727001004, District 4
63763 060375727001005, District 4
63764 060375727001006, District 4
63765 060375727001007, District 4
63766 060375727001008, District 4
63767 060375727001009, District 4
63768 060375727001010, District 4
63769 060375727002000, District 4
63770 060375727002001, District 4
63771 060375727002002, District 4
63772 060375727002003, District 4
63773 060375727002004, District 4
63774 060375727002005, District 4
63775 060375727002006, District 4
63776 060375727002007, District 4
63777 060375727002008, District 4
63778 060375727003000, District 4
63779 060375727003001, District 4

63780 060375727003002, District 4
63781 060375727003003, District 4
63782 060375727003004, District 4
63783 060375727003005, District 4
63784 060375727003006, District 4
63785 060375727003007, District 4
63786 060375727003008, District 4
63787 060375727003009, District 4
63788 060375727003010, District 4
63789 060375727004000, District 4
63790 060375727004001, District 4
63791 060375727004002, District 4
63792 060375727004003, District 4
63793 060375727004004, District 4
63794 060375727004005, District 4
63795 060375727004006, District 4
63796 060375727004007, District 4
63797 060375727004008, District 4
63798 060375727004009, District 4
63799 060375727004010, District 4
63800 060375730021000, District 4
63801 060375730021001, District 4
63802 060375730021002, District 4
63803 060375730021003, District 4
63804 060375730021004, District 4
63805 060375730021005, District 4
63806 060375730021006, District 4
63807 060375730021007, District 4
63808 060375730021008, District 4
63809 060375730021009, District 4
63810 060375730021010, District 4
63811 060375730021011, District 4
63812 060375730022000, District 4
63813 060375730022001, District 4
63814 060375730022002, District 4
63815 060375730022003, District 4
63816 060375730022004, District 4
63817 060375730022005, District 4
63818 060375730031000, District 4
63819 060375730031001, District 4
63820 060375730031002, District 4
63821 060375730031003, District 4
63822 060375730031004, District 4
63823 060375730031005, District 4
63824 060375730031006, District 4
63825 060375730031007, District 4
63826 060375730031008, District 4

63827 060375730031009, District 4
63828 060375730031010, District 4
63829 060375730031011, District 4
63830 060375730031012, District 4
63831 060375730031013, District 4
63832 060375730031014, District 4
63833 060375730031015, District 4
63834 060375730031016, District 4
63835 060375730031017, District 4
63836 060375730031018, District 4
63837 060375730031019, District 4
63838 060375730031020, District 4
63839 060375730031021, District 4
63840 060375730041000, District 4
63841 060375730041001, District 4
63842 060375730041002, District 4
63843 060375730041003, District 4
63844 060375730041004, District 4
63845 060375730042000, District 4
63846 060375730042001, District 4
63847 060375730042002, District 4
63848 060375730042003, District 4
63849 060375730042004, District 4
63850 060375730043000, District 4
63851 060375730043001, District 4
63852 060375730043002, District 4
63853 060375730043003, District 4
63854 060375730043004, District 4
63855 060375730044000, District 4
63856 060375730044001, District 4
63857 060375730044002, District 4
63858 060375730044003, District 4
63859 060375730044004, District 4
63860 060375731011000, District 4
63861 060375731011001, District 4
63862 060375731011002, District 4
63863 060375731011003, District 4
63864 060375731011004, District 4
63865 060375731011005, District 4
63866 060375731011006, District 4
63867 060375731011007, District 4
63868 060375731011008, District 4
63869 060375731011009, District 4
63870 060375731011010, District 4
63871 060375731012000, District 4
63872 060375731012001, District 4
63873 060375731012002, District 4

63874 060375731012003, District 4
63875 060375731012004, District 4
63876 060375731012005, District 4
63877 060375731012006, District 4
63878 060375731012007, District 4
63879 060375731012008, District 4
63880 060375731013000, District 4
63881 060375731013001, District 4
63882 060375731013002, District 4
63883 060375731013003, District 4
63884 060375731013004, District 4
63885 060375731013005, District 4
63886 060375731013006, District 4
63887 060375731013007, District 4
63888 060375731013008, District 4
63889 060375731013009, District 4
63890 060375731021000, District 4
63891 060375731021001, District 4
63892 060375731021002, District 4
63893 060375731021003, District 4
63894 060375731021004, District 4
63895 060375731021005, District 4
63896 060375731021006, District 4
63897 060375731021007, District 4
63898 060375731021008, District 4
63899 060375731021009, District 4
63900 060375731021010, District 4
63901 060375731021011, District 4
63902 060375731022000, District 4
63903 060375731022001, District 4
63904 060375731022002, District 4
63905 060375731022003, District 4
63906 060375731022004, District 4
63907 060375731022005, District 4
63908 060375731022006, District 4
63909 060375731022007, District 4
63910 060375731022008, District 4
63911 060375731022009, District 4
63912 060375731022010, District 4
63913 060375731022011, District 4
63914 060375731022012, District 4
63915 060375731022013, District 4
63916 060375731022014, District 4
63917 060375731022015, District 4
63918 060375731022016, District 4
63919 060375731022017, District 4
63920 060375731022018, District 4

63921 060375732011000, District 4
63922 060375732011001, District 4
63923 060375732011002, District 4
63924 060375732011003, District 4
63925 060375732011004, District 4
63926 060375732011005, District 4
63927 060375732011006, District 4
63928 060375732011007, District 4
63929 060375732011008, District 4
63930 060375732011009, District 4
63931 060375732011010, District 4
63932 060375732011011, District 4
63933 060375732012000, District 4
63934 060375732012001, District 4
63935 060375732012002, District 4
63936 060375732012003, District 4
63937 060375732012004, District 4
63938 060375732012005, District 4
63939 060375732012006, District 4
63940 060375732012007, District 4
63941 060375732012008, District 4
63942 060375732012009, District 4
63943 060375732012010, District 4
63944 060375732012011, District 4
63945 060375732012012, District 4
63946 060375732012013, District 4
63947 060375732012014, District 4
63948 060375732012015, District 4
63949 060375732021000, District 4
63950 060375732021001, District 4
63951 060375732021002, District 4
63952 060375732021003, District 4
63953 060375732021004, District 4
63954 060375732021005, District 4
63955 060375732021006, District 4
63956 060375732021007, District 4
63957 060375732021008, District 4
63958 060375732022000, District 4
63959 060375732022001, District 4
63960 060375732022002, District 4
63961 060375732022003, District 4
63962 060375732022004, District 4
63963 060375732022005, District 4
63964 060375732022006, District 4
63965 060375732022007, District 4
63966 060375732022008, District 4
63967 060375732022009, District 4

63968 060375732022010, District 4
63969 060375732022011, District 4
63970 060375732023000, District 4
63971 060375732023001, District 4
63972 060375732023002, District 4
63973 060375732023003, District 4
63974 060375732023004, District 4
63975 060375732023005, District 4
63976 060375732023006, District 4
63977 060375732023007, District 4
63978 060375732023008, District 4
63979 060375732023009, District 4
63980 060375732023010, District 4
63981 060375732023011, District 4
63982 060375732023012, District 4
63983 060375733001000, District 4
63984 060375733001001, District 4
63985 060375733001002, District 4
63986 060375733001003, District 4
63987 060375733001004, District 4
63988 060375733001005, District 4
63989 060375733001006, District 4
63990 060375733001007, District 4
63991 060375733001008, District 4
63992 060375733001009, District 4
63993 060375733001010, District 4
63994 060375733001011, District 4
63995 060375733001012, District 4
63996 060375733001013, District 4
63997 060375733001014, District 4
63998 060375733001015, District 4
63999 060375733002000, District 4
64000 060375733002001, District 4
64001 060375733002002, District 4
64002 060375733002003, District 4
64003 060375733002004, District 4
64004 060375733002005, District 4
64005 060375733002006, District 4
64006 060375733002007, District 4
64007 060375733002008, District 4
64008 060375733002009, District 4
64009 060375733002010, District 4
64010 060375733002011, District 4
64011 060375733002012, District 4
64012 060375733002013, District 4
64013 060375733002014, District 4
64014 060375734011000, District 4

64015 060375734011001, District 4
64016 060375734011002, District 4
64017 060375734011003, District 4
64018 060375734011004, District 4
64019 060375734011005, District 4
64020 060375734011006, District 4
64021 060375734011007, District 4
64022 060375734011008, District 4
64023 060375734011009, District 4
64024 060375734011010, District 4
64025 060375734011011, District 4
64026 060375734011012, District 4
64027 060375734011013, District 4
64028 060375734011014, District 4
64029 060375734011015, District 4
64030 060375734011016, District 4
64031 060375734011017, District 4
64032 060375734011018, District 4
64033 060375734011019, District 4
64034 060375734011020, District 4
64035 060375734011021, District 4
64036 060375734011022, District 4
64037 060375734011023, District 4
64038 060375734011024, District 4
64039 060375734011025, District 4
64040 060375734011026, District 4
64041 060375734011027, District 4
64042 060375734011028, District 4
64043 060375734011029, District 4
64044 060375734011030, District 4
64045 060375734011031, District 4
64046 060375734011032, District 4
64047 060375734011033, District 4
64048 060375734011034, District 4
64049 060375734011035, District 4
64050 060375734011036, District 4
64051 060375734011037, District 4
64052 060375734011038, District 4
64053 060375734011039, District 4
64054 060375734011040, District 4
64055 060375734011041, District 4
64056 060375734011042, District 4
64057 060375734011043, District 4
64058 060375734011044, District 4
64059 060375734011045, District 4
64060 060375734011046, District 4
64061 060375734011047, District 4

64062 060375734011048, District 4
64063 060375734011049, District 4
64064 060375734011050, District 4
64065 060375734011051, District 4
64066 060375734011052, District 4
64067 060375734021000, District 4
64068 060375734021001, District 4
64069 060375734021002, District 4
64070 060375734021003, District 4
64071 060375734021004, District 4
64072 060375734021005, District 4
64073 060375734021006, District 4
64074 060375734021007, District 4
64075 060375734021008, District 4
64076 060375734021009, District 4
64077 060375734021010, District 4
64078 060375734021011, District 4
64079 060375734021012, District 4
64080 060375734021013, District 4
64081 060375734021014, District 4
64082 060375734021015, District 4
64083 060375734021016, District 4
64084 060375734021017, District 4
64085 060375734021018, District 4
64086 060375734021019, District 4
64087 060375734021020, District 4
64088 060375734021021, District 4
64089 060375734021022, District 4
64090 060375734021023, District 4
64091 060375734021024, District 4
64092 060375734021025, District 4
64093 060375734021026, District 4
64094 060375734021027, District 4
64095 060375734021028, District 4
64096 060375734021029, District 4
64097 060375734021030, District 4
64098 060375734021031, District 4
64099 060375734022000, District 4
64100 060375734022001, District 4
64101 060375734022002, District 4
64102 060375734022003, District 4
64103 060375734022004, District 4
64104 060375734022005, District 4
64105 060375734022006, District 4
64106 060375734022007, District 4
64107 060375734022008, District 4
64108 060375734022009, District 4

64109 060375734022010, District 4
64110 060375734022011, District 4
64111 060375734023000, District 4
64112 060375734023001, District 4
64113 060375734023002, District 4
64114 060375734023003, District 4
64115 060375734023004, District 4
64116 060375734023005, District 4
64117 060375734023006, District 4
64118 060375734023007, District 4
64119 060375734023008, District 4
64120 060375734023009, District 4
64121 060375734023010, District 4
64122 060375734023011, District 4
64123 060375734023012, District 4
64124 060375734023013, District 4
64125 060375734023014, District 4
64126 060375734023015, District 4
64127 060375734023016, District 4
64128 060375734023017, District 4
64129 060375734023018, District 4
64130 060375734023019, District 4
64131 060375734023020, District 4
64132 060375734023021, District 4
64133 060375734023022, District 4
64134 060375734023023, District 4
64135 060375734023024, District 4
64136 060375734023025, District 4
64137 060375734023026, District 4
64138 060375734023027, District 4
64139 060375734023028, District 4
64140 060375734023029, District 4
64141 060375734023030, District 4
64142 060375734023031, District 4
64143 060375734023032, District 4
64144 060375734023033, District 4
64145 060375734023034, District 4
64146 060375734023035, District 4
64147 060375734024000, District 4
64148 060375734024001, District 4
64149 060375734024002, District 4
64150 060375734024003, District 4
64151 060375734024004, District 4
64152 060375734024005, District 4
64153 060375734024006, District 4
64154 060375734024007, District 4
64155 060375734024008, District 4

64156 060375734024009, District 4
64157 060375734024010, District 4
64158 060375734024011, District 4
64159 060375734024012, District 4
64160 060375734024013, District 4
64161 060375734024014, District 4
64162 060375734024015, District 4
64163 060375734024016, District 4
64164 060375734024017, District 4
64165 060375734025000, District 4
64166 060375734025001, District 4
64167 060375734025002, District 4
64168 060375734025003, District 4
64169 060375734025004, District 4
64170 060375734025005, District 4
64171 060375734025006, District 4
64172 060375734025007, District 4
64173 060375734025008, District 4
64174 060375734025009, District 4
64175 060375734025010, District 4
64176 060375734025011, District 4
64177 060375734031000, District 4
64178 060375734031001, District 4
64179 060375734031002, District 4
64180 060375734031003, District 4
64181 060375734031004, District 4
64182 060375734031005, District 4
64183 060375734031006, District 4
64184 060375734031007, District 4
64185 060375734031008, District 4
64186 060375734031009, District 4
64187 060375734031010, District 4
64188 060375734031011, District 4
64189 060375734031012, District 4
64190 060375734031013, District 4
64191 060375734031014, District 4
64192 060375734031015, District 4
64193 060375734031016, District 4
64194 060375734031017, District 4
64195 060375734032000, District 4
64196 060375734032001, District 4
64197 060375734032002, District 4
64198 060375734032003, District 4
64199 060375734032004, District 4
64200 060375734032005, District 4
64201 060375734032006, District 4
64202 060375734032007, District 4

64203 060375734032008, District 4
64204 060375734032009, District 4
64205 060375734032010, District 4
64206 060375734032011, District 4
64207 060375734032012, District 4
64208 060375734032013, District 4
64209 060375734032014, District 4
64210 060375734032015, District 4
64211 060375734032016, District 4
64212 060375734032017, District 4
64213 060375734032018, District 4
64214 060375734032019, District 4
64215 060375734032020, District 4
64216 060375734032021, District 4
64217 060375734032022, District 4
64218 060375734032023, District 4
64219 060375734032024, District 4
64220 060375734032025, District 4
64221 060375734032026, District 4
64222 060375734032027, District 4
64223 060375734032028, District 4
64224 060375734032029, District 4
64225 060375734032030, District 4
64226 060375734032031, District 4
64227 060375736011000, District 4
64228 060375736011001, District 4
64229 060375736011002, District 4
64230 060375736011003, District 4
64231 060375736011004, District 4
64232 060375736011005, District 4
64233 060375736011006, District 4
64234 060375736011007, District 4
64235 060375736011008, District 4
64236 060375736011009, District 4
64237 060375736011010, District 4
64238 060375736012000, District 4
64239 060375736012001, District 4
64240 060375736012002, District 4
64241 060375736012003, District 4
64242 060375736012004, District 4
64243 060375736012005, District 4
64244 060375736012006, District 4
64245 060375736012007, District 4
64246 060375736012008, District 4
64247 060375736012009, District 4
64248 060375736012010, District 4
64249 060375736013000, District 4

64250 060375736013001, District 4
64251 060375736013002, District 4
64252 060375736013003, District 4
64253 060375736013004, District 4
64254 060375736013005, District 4
64255 060375736013006, District 4
64256 060375736013007, District 4
64257 060375736014000, District 4
64258 060375736014001, District 4
64259 060375736014002, District 4
64260 060375736014003, District 4
64261 060375736014004, District 4
64262 060375736014005, District 4
64263 060375736014006, District 4
64264 060375736015000, District 4
64265 060375736015001, District 4
64266 060375736015002, District 4
64267 060375736015003, District 4
64268 060375736016000, District 4
64269 060375736016001, District 4
64270 060375736016002, District 4
64271 060375736016003, District 4
64272 060375736016004, District 4
64273 060375736016005, District 4
64274 060375736016006, District 4
64275 060375736016007, District 4
64276 060375736016008, District 4
64277 060375736016009, District 4
64278 060375736016010, District 4
64279 060375736017000, District 4
64280 060375736017001, District 4
64281 060375736017002, District 4
64282 060375736017003, District 4
64283 060375736017004, District 4
64284 060375736017005, District 4
64285 060375736017006, District 4
64286 060375736017007, District 4
64287 060375736017008, District 4
64288 060375736017009, District 4
64289 060375736018000, District 4
64290 060375736018001, District 4
64291 060375736018002, District 4
64292 060375736018003, District 4
64293 060375736018004, District 4
64294 060375736018005, District 4
64295 060375736018006, District 4
64296 060375736018007, District 4

64297 060375736018008, District 4
64298 060375736019000, District 4
64299 060375736019001, District 4
64300 060375736019002, District 4
64301 060375736019003, District 4
64302 060375736019004, District 4
64303 060375736019005, District 4
64304 060375736019006, District 4
64305 060375736019007, District 4
64306 060375737001000, District 4
64307 060375737001001, District 4
64308 060375737001002, District 4
64309 060375737001003, District 4
64310 060375737001004, District 4
64311 060375737001005, District 4
64312 060375737001006, District 4
64313 060375737001007, District 4
64314 060375737001008, District 4
64315 060375737001009, District 4
64316 060375737001010, District 4
64317 060375737001011, District 4
64318 060375737001012, District 4
64319 060375737001013, District 4
64320 060375737001014, District 4
64321 060375737001015, District 4
64322 060375737001016, District 4
64323 060375737001017, District 4
64324 060375737001018, District 4
64325 060375737001019, District 4
64326 060375737002000, District 4
64327 060375737002001, District 4
64328 060375737002002, District 4
64329 060375737002003, District 4
64330 060375737002004, District 4
64331 060375737002005, District 4
64332 060375737002006, District 4
64333 060375737002007, District 4
64334 060375737002008, District 4
64335 060375737002009, District 4
64336 060375737002010, District 4
64337 060375737002011, District 4
64338 060375737003000, District 4
64339 060375737003001, District 4
64340 060375737003002, District 4
64341 060375737003003, District 4
64342 060375737003004, District 4
64343 060375737003005, District 4

64344 060375737003006, District 4
64345 060375737003007, District 4
64346 060375737003008, District 4
64347 060375737003009, District 4
64348 060375737004000, District 4
64349 060375737004001, District 4
64350 060375737004002, District 4
64351 060375737004003, District 4
64352 060375737004004, District 4
64353 060375737004005, District 4
64354 060375737004006, District 4
64355 060375737004007, District 4
64356 060375737004008, District 4
64357 060375737004009, District 4
64358 060375737004010, District 4
64359 060375737004011, District 4
64360 060375737004012, District 4
64361 060375737004013, District 4
64362 060375737004014, District 4
64363 060375737004015, District 4
64364 060375737004016, District 4
64365 060375737004017, District 4
64366 060375737004018, District 4
64367 060375737004019, District 4
64368 060375738001000, District 4
64369 060375738001001, District 4
64370 060375738001002, District 4
64371 060375738001003, District 4
64372 060375738001004, District 4
64373 060375738001005, District 4
64374 060375738001006, District 4
64375 060375738001007, District 4
64376 060375738001008, District 4
64377 060375738001009, District 4
64378 060375738001010, District 4
64379 060375738001011, District 4
64380 060375738001012, District 4
64381 060375738001013, District 4
64382 060375738001014, District 4
64383 060375738002000, District 4
64384 060375738002001, District 4
64385 060375738002002, District 4
64386 060375738002003, District 4
64387 060375738002004, District 4
64388 060375738002005, District 4
64389 060375738002006, District 4
64390 060375738002007, District 4

64391 060375738002008, District 4
64392 060375738002009, District 4
64393 060375738003000, District 4
64394 060375738003001, District 4
64395 060375738003002, District 4
64396 060375738003003, District 4
64397 060375738003004, District 4
64398 060375738003005, District 4
64399 060375738003006, District 4
64400 060375738003007, District 4
64401 060375738003008, District 4
64402 060375738003009, District 4
64403 060375738003010, District 4
64404 060375738004000, District 4
64405 060375738004001, District 4
64406 060375738004002, District 4
64407 060375738004003, District 4
64408 060375738004004, District 4
64409 060375738004005, District 4
64410 060375738004006, District 4
64411 060375738004007, District 4
64412 060375738004008, District 4
64413 060375738004009, District 4
64414 060375738004010, District 4
64415 060375739021000, District 4
64416 060375739021001, District 4
64417 060375739021002, District 4
64418 060375739021003, District 4
64419 060375739021004, District 4
64420 060375739021005, District 4
64421 060375739021006, District 4
64422 060375739021007, District 4
64423 060375739021008, District 4
64424 060375739021009, District 4
64425 060375739021010, District 4
64426 060375739021011, District 4
64427 060375739021012, District 4
64428 060375739021013, District 4
64429 060375739021014, District 4
64430 060375739021015, District 4
64431 060375739021016, District 4
64432 060375739021017, District 4
64433 060375739021018, District 4
64434 060375739021019, District 4
64435 060375739021020, District 4
64436 060375739021021, District 4
64437 060375739021022, District 4

64438 060375739021023, District 4
64439 060375740001000, District 4
64440 060375740001001, District 4
64441 060375740001002, District 4
64442 060375740001003, District 4
64443 060375740001004, District 4
64444 060375740001005, District 4
64445 060375740001006, District 4
64446 060375740001007, District 4
64447 060375740001008, District 4
64448 060375740001009, District 4
64449 060375740002000, District 4
64450 060375740002001, District 4
64451 060375740002002, District 4
64452 060375740002003, District 4
64453 060375740002004, District 4
64454 060375740002005, District 4
64455 060375740002006, District 4
64456 060375740003000, District 4
64457 060375740003001, District 4
64458 060375740003002, District 4
64459 060375740003003, District 4
64460 060375740003004, District 4
64461 060375740003005, District 4
64462 060375740003006, District 4
64463 060375740003007, District 4
64464 060375740003008, District 4
64465 060375740003009, District 4
64466 060375740003010, District 4
64467 060375740004000, District 4
64468 060375740004001, District 4
64469 060375740004002, District 4
64470 060375740004003, District 4
64471 060375740004004, District 4
64472 060375740004005, District 4
64473 060375740004006, District 4
64474 060375740004007, District 4
64475 060375740004008, District 4
64476 060375740004009, District 4
64477 060375740004010, District 4
64478 060375740005000, District 4
64479 060375740005001, District 4
64480 060375740005002, District 4
64481 060375740005003, District 4
64482 060375740005004, District 4
64483 060375740005005, District 4
64484 060375740005006, District 4

64485 060375740005007, District 4
64486 060375740005008, District 4
64487 060375740005009, District 4
64488 060375740005010, District 4
64489 060375740005011, District 4
64490 060375740005012, District 4
64491 060375740005013, District 4
64492 060375740005014, District 4
64493 060375740005015, District 4
64494 060375740005016, District 4
64495 060375740005017, District 4
64496 060375740005018, District 4
64497 060375740005019, District 4
64498 060375740005020, District 4
64499 060375740005021, District 4
64500 060375740005022, District 4
64501 060375741001000, District 4
64502 060375741001001, District 4
64503 060375741001002, District 4
64504 060375741001003, District 4
64505 060375741001004, District 4
64506 060375741001005, District 4
64507 060375741001006, District 4
64508 060375741001007, District 4
64509 060375741001008, District 4
64510 060375741001009, District 4
64511 060375741001010, District 4
64512 060375741002000, District 4
64513 060375741002001, District 4
64514 060375741002002, District 4
64515 060375741002003, District 4
64516 060375741002004, District 4
64517 060375741002005, District 4
64518 060375741002006, District 4
64519 060375741002007, District 4
64520 060375741002008, District 4
64521 060375741002009, District 4
64522 060375741002010, District 4
64523 060375741002011, District 4
64524 060375741003000, District 4
64525 060375741003001, District 4
64526 060375741003002, District 4
64527 060375741003003, District 4
64528 060375741003004, District 4
64529 060375741003005, District 4
64530 060375741003006, District 4
64531 060375741003007, District 4

64532 060375741003008, District 4
64533 060375741003009, District 4
64534 060375741003010, District 4
64535 060375741003011, District 4
64536 060375741003012, District 4
64537 060375741003013, District 4
64538 060375741003014, District 4
64539 060375741003015, District 4
64540 060375741004000, District 4
64541 060375741004001, District 4
64542 060375741004002, District 4
64543 060375741004003, District 4
64544 060375741004004, District 4
64545 060375741004005, District 4
64546 060375741004006, District 4
64547 060375741004007, District 4
64548 060375741004008, District 4
64549 060375741004009, District 4
64550 060375741004010, District 4
64551 060375741004011, District 4
64552 060375741004012, District 4
64553 060375741004013, District 4
64554 060375741004014, District 4
64555 060375741004015, District 4
64556 060375741004016, District 4
64557 060375741004017, District 4
64558 060375741004018, District 4
64559 060375741005000, District 4
64560 060375741005001, District 4
64561 060375741005002, District 4
64562 060375741005003, District 4
64563 060375741005004, District 4
64564 060375741005005, District 4
64565 060375741005006, District 4
64566 060375741005007, District 4
64567 060375741005008, District 4
64568 060375741005009, District 4
64569 060375741005010, District 4
64570 060375741005011, District 4
64571 060375742011000, District 4
64572 060375742011001, District 4
64573 060375742011002, District 4
64574 060375742011003, District 4
64575 060375742011004, District 4
64576 060375742011005, District 4
64577 060375742011006, District 4
64578 060375742011007, District 4

64579 060375742011008, District 4
64580 060375742011009, District 4
64581 060375742011010, District 4
64582 060375742011011, District 4
64583 060375742011012, District 4
64584 060375742012000, District 4
64585 060375742012001, District 4
64586 060375742012002, District 4
64587 060375742012003, District 4
64588 060375742012004, District 4
64589 060375742012005, District 4
64590 060375742012006, District 4
64591 060375742012007, District 4
64592 060375742012008, District 4
64593 060375742012009, District 4
64594 060375742012010, District 4
64595 060375742013000, District 4
64596 060375742013001, District 4
64597 060375742013002, District 4
64598 060375742013003, District 4
64599 060375742013004, District 4
64600 060375742013005, District 4
64601 060375742013006, District 4
64602 060375742013007, District 4
64603 060375742013008, District 4
64604 060375742013009, District 4
64605 060375742013010, District 4
64606 060375742013011, District 4
64607 060375742013012, District 4
64608 060375742013013, District 4
64609 060375742013014, District 4
64610 060375742013015, District 4
64611 060375742013016, District 4
64612 060375742013017, District 4
64613 060375742013018, District 4
64614 060375742013019, District 4
64615 060375742013020, District 4
64616 060375742021000, District 4
64617 060375742021001, District 4
64618 060375742021002, District 4
64619 060375742021003, District 4
64620 060375742021004, District 4
64621 060375742021005, District 4
64622 060375742021006, District 4
64623 060375742021007, District 4
64624 060375742021008, District 4
64625 060375742022000, District 4

64626 060375742022001, District 4
64627 060375742022002, District 4
64628 060375742022003, District 4
64629 060375742022004, District 4
64630 060375742022005, District 4
64631 060375742022006, District 4
64632 060375742022007, District 4
64633 060375742022008, District 4
64634 060375742022009, District 4
64635 060375742022010, District 4
64636 060375742022011, District 4
64637 060375742022012, District 4
64638 060375742022013, District 4
64639 060375742022014, District 4
64640 060375742022015, District 4
64641 060375742022016, District 4
64642 060375742022017, District 4
64643 060375743001000, District 4
64644 060375743001001, District 4
64645 060375743001002, District 4
64646 060375743001003, District 4
64647 060375743001004, District 4
64648 060375743001005, District 4
64649 060375743001006, District 4
64650 060375743001007, District 4
64651 060375743001008, District 4
64652 060375743001009, District 4
64653 060375743001010, District 4
64654 060375743001011, District 4
64655 060375743001012, District 4
64656 060375743002000, District 4
64657 060375743002001, District 4
64658 060375743002002, District 4
64659 060375743002003, District 4
64660 060375743002004, District 4
64661 060375743002005, District 4
64662 060375743002006, District 4
64663 060375743002007, District 4
64664 060375743002008, District 4
64665 060375743002009, District 4
64666 060375743002010, District 4
64667 060375743002011, District 4
64668 060375743002012, District 4
64669 060375743002013, District 4
64670 060375743002014, District 4
64671 060375743002015, District 4
64672 060375743002016, District 4

64673 060375743002017, District 4
64674 060375743003000, District 4
64675 060375743003001, District 4
64676 060375743003002, District 4
64677 060375743003003, District 4
64678 060375743003004, District 4
64679 060375743003005, District 4
64680 060375743003006, District 4
64681 060375743003007, District 4
64682 060375743003008, District 4
64683 060375743003009, District 4
64684 060375743003010, District 4
64685 060375743003011, District 4
64686 060375743003012, District 4
64687 060375743003013, District 4
64688 060375743004000, District 4
64689 060375743004001, District 4
64690 060375743004002, District 4
64691 060375743004003, District 4
64692 060375743004004, District 4
64693 060375743004005, District 4
64694 060375743004006, District 4
64695 060375743004007, District 4
64696 060375743004008, District 4
64697 060375743004009, District 4
64698 060375743004010, District 4
64699 060375743004011, District 4
64700 060375743004012, District 4
64701 060375743004013, District 4
64702 060375743004014, District 4
64703 060375743004015, District 4
64704 060375743004016, District 4
64705 060375743004017, District 4
64706 060375743004018, District 4
64707 060375743004019, District 4
64708 060375743005000, District 4
64709 060375743005001, District 4
64710 060375743005002, District 4
64711 060375743005003, District 4
64712 060375743005004, District 4
64713 060375743005005, District 4
64714 060375743005006, District 4
64715 060375743005007, District 4
64716 060375743005008, District 4
64717 060375743005009, District 4
64718 060375743005010, District 4
64719 060375743006000, District 4

64720 060375743006001, District 4
64721 060375743006002, District 4
64722 060375743006003, District 4
64723 060375743006004, District 4
64724 060375743006005, District 4
64725 060375743006006, District 4
64726 060375743006007, District 4
64727 060375743006008, District 4
64728 060375743006009, District 4
64729 060375743006010, District 4
64730 060375743006011, District 4
64731 060375743006012, District 4
64732 060375743006013, District 4
64733 060375743006014, District 4
64734 060375744001000, District 4
64735 060375744001001, District 4
64736 060375744001002, District 4
64737 060375744001003, District 4
64738 060375744001004, District 4
64739 060375744001005, District 4
64740 060375744001006, District 4
64741 060375744001007, District 4
64742 060375744001008, District 4
64743 060375744001009, District 4
64744 060375744002000, District 4
64745 060375744002001, District 4
64746 060375744002002, District 4
64747 060375744002003, District 4
64748 060375744002004, District 4
64749 060375744002005, District 4
64750 060375744002006, District 4
64751 060375744002007, District 4
64752 060375744002008, District 4
64753 060375744002009, District 4
64754 060375744003000, District 4
64755 060375744003001, District 4
64756 060375744003002, District 4
64757 060375744003003, District 4
64758 060375744003004, District 4
64759 060375744003005, District 4
64760 060375744003006, District 4
64761 060375744003007, District 4
64762 060375744003008, District 4
64763 060375744003009, District 4
64764 060375744004000, District 4
64765 060375744004001, District 4
64766 060375744004002, District 4

64767 060375744004003, District 4
64768 060375744004004, District 4
64769 060375744004005, District 4
64770 060375744004006, District 4
64771 060375744004007, District 4
64772 060375744004008, District 4
64773 060375744004009, District 4
64774 060375744004010, District 4
64775 060375744004011, District 4
64776 060375744004012, District 4
64777 060375744004013, District 4
64778 060375744004014, District 4
64779 060375744004015, District 4
64780 060375744004016, District 4
64781 060375744004017, District 4
64782 060375744004018, District 4
64783 060375744004019, District 4
64784 060375744004020, District 4
64785 060375744004021, District 4
64786 060375744004022, District 4
64787 060375744004023, District 4
64788 060375744004024, District 4
64789 060375744005000, District 4
64790 060375744005001, District 4
64791 060375744005002, District 4
64792 060375744005003, District 4
64793 060375744005004, District 4
64794 060375744005005, District 4
64795 060375744005006, District 4
64796 060375744005007, District 4
64797 060375744005008, District 4
64798 060375744005009, District 4
64799 060375744005010, District 4
64800 060375744005011, District 4
64801 060375744006000, District 4
64802 060375744006001, District 4
64803 060375744006002, District 4
64804 060375744006003, District 4
64805 060375744006004, District 4
64806 060375744006005, District 4
64807 060375744006006, District 4
64808 060375744006007, District 4
64809 060375744006008, District 4
64810 060375744006009, District 4
64811 060375744006010, District 4
64812 060375744006011, District 4
64813 060375745001000, District 4

64814 060375745001001, District 4
64815 060375745001002, District 4
64816 060375745001003, District 4
64817 060375745001004, District 4
64818 060375745001005, District 4
64819 060375745001006, District 4
64820 060375745001007, District 4
64821 060375745001008, District 4
64822 060375745001009, District 4
64823 060375745001010, District 4
64824 060375745001011, District 4
64825 060375745001012, District 4
64826 060375745001013, District 4
64827 060375745001014, District 4
64828 060375745001015, District 4
64829 060375745001016, District 4
64830 060375745001017, District 4
64831 060375745001018, District 4
64832 060375745001019, District 4
64833 060375745002000, District 4
64834 060375745002001, District 4
64835 060375745002002, District 4
64836 060375745002003, District 4
64837 060375745002004, District 4
64838 060375745002005, District 4
64839 060375745002006, District 4
64840 060375745002007, District 4
64841 060375745002008, District 4
64842 060375745002009, District 4
64843 060375745002010, District 4
64844 060375745002011, District 4
64845 060375745002012, District 4
64846 060375745002013, District 4
64847 060375745002014, District 4
64848 060375745002015, District 4
64849 060375745002016, District 4
64850 060375745002017, District 4
64851 060375745002018, District 4
64852 060375745002019, District 4
64853 060375745002020, District 4
64854 060375745002021, District 4
64855 060375745002022, District 4
64856 060375745002023, District 4
64857 060375745002024, District 4
64858 060375745002025, District 4
64859 060375745002026, District 4
64860 060375745003000, District 4

64861 060375745003001, District 4
64862 060375745003002, District 4
64863 060375745003003, District 4
64864 060375745003004, District 4
64865 060375745003005, District 4
64866 060375745003006, District 4
64867 060375745003007, District 4
64868 060375745003008, District 4
64869 060375745003009, District 4
64870 060375745003010, District 4
64871 060375745003011, District 4
64872 060375745003012, District 4
64873 060375745003013, District 4
64874 060375745004000, District 4
64875 060375745004001, District 4
64876 060375745004002, District 4
64877 060375745004003, District 4
64878 060375745004004, District 4
64879 060375745004005, District 4
64880 060375745004006, District 4
64881 060375745004007, District 4
64882 060375745004008, District 4
64883 060375745004009, District 4
64884 060375745004010, District 4
64885 060375745004011, District 4
64886 060375745004012, District 4
64887 060375745004013, District 4
64888 060375745004014, District 4
64889 060375745004015, District 4
64890 060375745004016, District 4
64891 060375745004017, District 4
64892 060375745004018, District 4
64893 060375745004019, District 4
64894 060375745004020, District 4
64895 060375745004021, District 4
64896 060375745004022, District 4
64897 060375745004023, District 4
64898 060375745004024, District 4
64899 060375745004025, District 4
64900 060375745004026, District 4
64901 060375745004027, District 4
64902 060375745004028, District 4
64903 060375745004029, District 4
64904 060375745004030, District 4
64905 060375745004031, District 4
64906 060375745004032, District 4
64907 060375746021000, District 4

64908 060375746021001, District 4
64909 060375746021002, District 4
64910 060375746021003, District 4
64911 060375746021004, District 4
64912 060375746021005, District 4
64913 060375746021006, District 4
64914 060375746021007, District 4
64915 060375746021008, District 4
64916 060375746021009, District 4
64917 060375746021010, District 4
64918 060375748001000, District 4
64919 060375748001001, District 4
64920 060375748001002, District 4
64921 060375748001003, District 4
64922 060375748001004, District 4
64923 060375748001005, District 4
64924 060375748001006, District 4
64925 060375748001007, District 4
64926 060375748001008, District 4
64927 060375748001009, District 4
64928 060375748001010, District 4
64929 060375748001011, District 4
64930 060375748001012, District 4
64931 060375748001013, District 4
64932 060375748001014, District 4
64933 060375748001015, District 4
64934 060375748002000, District 4
64935 060375748002001, District 4
64936 060375748002002, District 4
64937 060375748002003, District 4
64938 060375748002004, District 4
64939 060375748002005, District 4
64940 060375748002006, District 4
64941 060375748002007, District 4
64942 060375748002008, District 4
64943 060375748002009, District 4
64944 060375748002010, District 4
64945 060375748003000, District 4
64946 060375748003001, District 4
64947 060375748003002, District 4
64948 060375748003003, District 4
64949 060375748003004, District 4
64950 060375748003005, District 4
64951 060375748003006, District 4
64952 060375748003007, District 4
64953 060375748003008, District 4
64954 060375748003009, District 4

64955 060375748003010, District 4
64956 060375749011000, District 4
64957 060375749011001, District 4
64958 060375749011002, District 4
64959 060375749011003, District 4
64960 060375749011004, District 4
64961 060375749011005, District 4
64962 060375749011006, District 4
64963 060375749011007, District 4
64964 060375749011008, District 4
64965 060375749011009, District 4
64966 060375749011010, District 4
64967 060375749012000, District 4
64968 060375749012001, District 4
64969 060375749012002, District 4
64970 060375749012003, District 4
64971 060375749012004, District 4
64972 060375749012005, District 4
64973 060375749012006, District 4
64974 060375749012007, District 4
64975 060375749012008, District 4
64976 060375749012009, District 4
64977 060375749012010, District 4
64978 060375749012011, District 4
64979 060375749012012, District 4
64980 060375749012013, District 4
64981 060375749013000, District 4
64982 060375749013001, District 4
64983 060375749013002, District 4
64984 060375749013003, District 4
64985 060375749013004, District 4
64986 060375749013005, District 4
64987 060375749013006, District 4
64988 060375749013007, District 4
64989 060375749013008, District 4
64990 060375749013009, District 4
64991 060375749013010, District 4
64992 060375749013011, District 4
64993 060375749014000, District 4
64994 060375749014001, District 4
64995 060375749014002, District 4
64996 060375749014003, District 4
64997 060375749014004, District 4
64998 060375749014005, District 4
64999 060375749014006, District 4
65000 060375749014007, District 4
65001 060375749014008, District 4

65002 060375749014009, District 4
65003 060375749014010, District 4
65004 060375749014011, District 4
65005 060375749014012, District 4
65006 060375749014013, District 4
65007 060375749021000, District 4
65008 060375749021001, District 4
65009 060375749021002, District 4
65010 060375749021003, District 4
65011 060375749021004, District 4
65012 060375749021005, District 4
65013 060375749021006, District 4
65014 060375749021007, District 4
65015 060375749021008, District 4
65016 060375749021009, District 4
65017 060375749021010, District 4
65018 060375749021011, District 4
65019 060375749022000, District 4
65020 060375749022001, District 4
65021 060375749022002, District 4
65022 060375749022003, District 4
65023 060375749022004, District 4
65024 060375749022005, District 4
65025 060375749023000, District 4
65026 060375749023001, District 4
65027 060375749023002, District 4
65028 060375749023003, District 4
65029 060375749023004, District 4
65030 060375750011000, District 4
65031 060375750011001, District 4
65032 060375750011002, District 4
65033 060375750011003, District 4
65034 060375750011004, District 4
65035 060375750011005, District 4
65036 060375750011006, District 4
65037 060375750011007, District 4
65038 060375750011008, District 4
65039 060375750011009, District 4
65040 060375750011010, District 4
65041 060375750011011, District 4
65042 060375750011012, District 4
65043 060375750011013, District 4
65044 060375750011014, District 4
65045 060375750011015, District 4
65046 060375750011016, District 4
65047 060375750011017, District 4
65048 060375750011018, District 4

65049 060375750012000, District 4
65050 060375750012001, District 4
65051 060375750012002, District 4
65052 060375750012003, District 4
65053 060375750012004, District 4
65054 060375750012005, District 4
65055 060375750012006, District 4
65056 060375750012007, District 4
65057 060375750012008, District 4
65058 060375750012009, District 4
65059 060375750012010, District 4
65060 060375750012011, District 4
65061 060375750012012, District 4
65062 060375750012013, District 4
65063 060375750012014, District 4
65064 060375750012015, District 4
65065 060375750012016, District 4
65066 060375750012017, District 4
65067 060375750012018, District 4
65068 060375750012019, District 4
65069 060375750012020, District 4
65070 060375750021000, District 4
65071 060375750021001, District 4
65072 060375750021002, District 4
65073 060375750021003, District 4
65074 060375750021004, District 4
65075 060375750021005, District 4
65076 060375750021006, District 4
65077 060375750021007, District 4
65078 060375750021008, District 4
65079 060375750021009, District 4
65080 060375750021010, District 4
65081 060375750021011, District 4
65082 060375750021012, District 4
65083 060375750022000, District 4
65084 060375750022001, District 4
65085 060375750022002, District 4
65086 060375750022003, District 4
65087 060375750022004, District 4
65088 060375750022005, District 4
65089 060375750022006, District 4
65090 060375750022007, District 4
65091 060375750022008, District 4
65092 060375750022009, District 4
65093 060375750022010, District 4
65094 060375750022011, District 4
65095 060375750022012, District 4

65096 060375750022013, District 4
65097 060375750022014, District 4
65098 060375750022015, District 4
65099 060375750022016, District 4
65100 060375750022017, District 4
65101 060375750022018, District 4
65102 060375750023000, District 4
65103 060375750023001, District 4
65104 060375750023002, District 4
65105 060375750023003, District 4
65106 060375750023004, District 4
65107 060375750023005, District 4
65108 060375750023006, District 4
65109 060375750023007, District 4
65110 060375750023008, District 4
65111 060375750023009, District 4
65112 060375750023010, District 4
65113 060375750023011, District 4
65114 060375750023012, District 4
65115 060375750023013, District 4
65116 060375750023014, District 4
65117 060375751011000, District 4
65118 060375751011001, District 4
65119 060375751011002, District 4
65120 060375751011003, District 4
65121 060375751011004, District 4
65122 060375751011005, District 4
65123 060375751011006, District 4
65124 060375751011007, District 4
65125 060375751012000, District 4
65126 060375751012001, District 4
65127 060375751012002, District 4
65128 060375751012003, District 4
65129 060375751012004, District 4
65130 060375751012005, District 4
65131 060375751012006, District 4
65132 060375751012007, District 4
65133 060375751012008, District 4
65134 060375751012009, District 4
65135 060375751012010, District 4
65136 060375751012011, District 4
65137 060375751021000, District 4
65138 060375751021001, District 4
65139 060375751021002, District 4
65140 060375751021003, District 4
65141 060375751021004, District 4
65142 060375751021005, District 4

65143 060375751021006, District 4
65144 060375751021007, District 4
65145 060375751021008, District 4
65146 060375751021009, District 4
65147 060375751021010, District 4
65148 060375751021011, District 4
65149 060375751022000, District 4
65150 060375751022001, District 4
65151 060375751022002, District 4
65152 060375751022003, District 4
65153 060375751022004, District 4
65154 060375751022005, District 4
65155 060375751022006, District 4
65156 060375751022007, District 4
65157 060375751022008, District 4
65158 060375751022009, District 4
65159 060375751022010, District 4
65160 060375751022011, District 4
65161 060375751022012, District 4
65162 060375751031000, District 4
65163 060375751031001, District 4
65164 060375751031002, District 4
65165 060375751031003, District 4
65166 060375751031004, District 4
65167 060375751031005, District 4
65168 060375751031006, District 4
65169 060375751032000, District 4
65170 060375751032001, District 4
65171 060375751032002, District 4
65172 060375751032003, District 4
65173 060375751032004, District 4
65174 060375751032005, District 4
65175 060375751032006, District 4
65176 060375751032007, District 4
65177 060375751032008, District 4
65178 060375751032009, District 4
65179 060375751032010, District 4
65180 060375751033000, District 4
65181 060375751033001, District 4
65182 060375751033002, District 4
65183 060375751033003, District 4
65184 060375751033004, District 4
65185 060375752011000, District 4
65186 060375752011001, District 4
65187 060375752011002, District 4
65188 060375752011003, District 4
65189 060375752011004, District 4

65190 060375752011005, District 4
65191 060375752011006, District 4
65192 060375752011007, District 4
65193 060375752012000, District 4
65194 060375752012001, District 4
65195 060375752012002, District 4
65196 060375752012003, District 4
65197 060375752012004, District 4
65198 060375752012005, District 4
65199 060375752012006, District 4
65200 060375752012007, District 4
65201 060375752012008, District 4
65202 060375752012009, District 4
65203 060375752012010, District 4
65204 060375752013000, District 4
65205 060375752013001, District 4
65206 060375752013002, District 4
65207 060375752013003, District 4
65208 060375752013004, District 4
65209 060375752013005, District 4
65210 060375752013006, District 4
65211 060375752013007, District 4
65212 060375752013008, District 4
65213 060375752013009, District 4
65214 060375752013010, District 4
65215 060375752013011, District 4
65216 060375752021000, District 4
65217 060375752021001, District 4
65218 060375752021002, District 4
65219 060375752021003, District 4
65220 060375752021004, District 4
65221 060375752021005, District 4
65222 060375752021006, District 4
65223 060375752021007, District 4
65224 060375752021008, District 4
65225 060375752022000, District 4
65226 060375752022001, District 4
65227 060375752022002, District 4
65228 060375752022003, District 4
65229 060375752022004, District 4
65230 060375752022005, District 4
65231 060375752023000, District 4
65232 060375752023001, District 4
65233 060375752023002, District 4
65234 060375752023003, District 4
65235 060375752023004, District 4
65236 060375752023005, District 4

65237 060375753001000, District 4
65238 060375753001001, District 4
65239 060375753001002, District 4
65240 060375753001003, District 4
65241 060375753001004, District 4
65242 060375753001005, District 4
65243 060375753002000, District 4
65244 060375753002001, District 4
65245 060375753002002, District 4
65246 060375753002003, District 4
65247 060375753002004, District 4
65248 060375753002005, District 4
65249 060375753002006, District 4
65250 060375753002007, District 4
65251 060375753002008, District 4
65252 060375753002009, District 4
65253 060375753002010, District 4
65254 060375753003000, District 4
65255 060375753003001, District 4
65256 060375753003002, District 4
65257 060375753003003, District 4
65258 060375753003004, District 4
65259 060375753003005, District 4
65260 060375753003006, District 4
65261 060375753003007, District 4
65262 060375753003008, District 4
65263 060375753003009, District 4
65264 060375753003010, District 4
65265 060375753003011, District 4
65266 060375753003012, District 4
65267 060375753003013, District 4
65268 060375754011000, District 4
65269 060375754011001, District 4
65270 060375754011002, District 4
65271 060375754011003, District 4
65272 060375754011004, District 4
65273 060375754011005, District 4
65274 060375754011006, District 4
65275 060375754011007, District 4
65276 060375754011008, District 4
65277 060375754011009, District 4
65278 060375754011010, District 4
65279 060375754011011, District 4
65280 060375754011012, District 4
65281 060375754011013, District 4
65282 060375754011014, District 4
65283 060375754011015, District 4

65284 060375754011016, District 4
65285 060375754011017, District 4
65286 060375754011018, District 4
65287 060375754011019, District 4
65288 060375754011020, District 4
65289 060375754011021, District 4
65290 060375754011022, District 4
65291 060375754011023, District 4
65292 060375754011024, District 4
65293 060375754011025, District 4
65294 060375754011026, District 4
65295 060375754011027, District 4
65296 060375754011028, District 4
65297 060375754011029, District 4
65298 060375754011030, District 4
65299 060375754011031, District 4
65300 060375754011032, District 4
65301 060375754011033, District 4
65302 060375754011034, District 4
65303 060375754012000, District 4
65304 060375754012001, District 4
65305 060375754012002, District 4
65306 060375754012003, District 4
65307 060375754012004, District 4
65308 060375754012005, District 4
65309 060375754013000, District 4
65310 060375754013001, District 4
65311 060375754013002, District 4
65312 060375754013003, District 4
65313 060375754013004, District 4
65314 060375754013005, District 4
65315 060375754013006, District 4
65316 060375754021000, District 4
65317 060375754021001, District 4
65318 060375754021002, District 4
65319 060375754021003, District 4
65320 060375754021004, District 4
65321 060375754021005, District 4
65322 060375754021006, District 4
65323 060375754021007, District 4
65324 060375754021008, District 4
65325 060375754021009, District 4
65326 060375754021010, District 4
65327 060375754021011, District 4
65328 060375754022000, District 4
65329 060375754022001, District 4
65330 060375754022002, District 4

65331 060375754022003, District 4
65332 060375754022004, District 4
65333 060375754022005, District 4
65334 060375754022006, District 4
65335 060375754022007, District 4
65336 060375754022008, District 4
65337 060375754022009, District 4
65338 060375754022010, District 4
65339 060375754022011, District 4
65340 060375754022012, District 4
65341 060375754022013, District 4
65342 060375758011000, District 4
65343 060375758011001, District 4
65344 060375758011002, District 4
65345 060375758011003, District 4
65346 060375758011004, District 4
65347 060375758011005, District 4
65348 060375758011006, District 4
65349 060375758011007, District 4
65350 060375758011008, District 4
65351 060375758011009, District 4
65352 060375758011010, District 4
65353 060375758012000, District 4
65354 060375758012001, District 4
65355 060375758012002, District 4
65356 060375758012003, District 4
65357 060375758012004, District 4
65358 060375758012005, District 4
65359 060375758021000, District 4
65360 060375758021001, District 4
65361 060375758021002, District 4
65362 060375758021003, District 4
65363 060375758021004, District 4
65364 060375758021005, District 4
65365 060375758021006, District 4
65366 060375758021007, District 4
65367 060375758021008, District 4
65368 060375758021009, District 4
65369 060375758021010, District 4
65370 060375758021011, District 4
65371 060375758021012, District 4
65372 060375758021013, District 4
65373 060375758021014, District 4
65374 060375758021015, District 4
65375 060375758021016, District 4
65376 060375758022000, District 4
65377 060375758022001, District 4

65378 060375758022002, District 4
65379 060375758022003, District 4
65380 060375758022004, District 4
65381 060375758022005, District 4
65382 060375758022006, District 4
65383 060375758022007, District 4
65384 060375758022008, District 4
65385 060375758022009, District 4
65386 060375758022010, District 4
65387 060375758022011, District 4
65388 060375758022012, District 4
65389 060375758022013, District 4
65390 060375758022014, District 4
65391 060375758022015, District 4
65392 060375758022016, District 4
65393 060375758022017, District 4
65394 060375758022018, District 4
65395 060375758022019, District 4
65396 060375758022020, District 4
65397 060375758022021, District 4
65398 060375758022022, District 4
65399 060375758022023, District 4
65400 060375758022024, District 4
65401 060375758022025, District 4
65402 060375758022026, District 4
65403 060375758022027, District 4
65404 060375758022028, District 4
65405 060375758022029, District 4
65406 060375758022030, District 4
65407 060375758022031, District 4
65408 060375758022032, District 4
65409 060375758022033, District 4
65410 060375758022034, District 4
65411 060375758022035, District 4
65412 060375758022036, District 4
65413 060375758022037, District 4
65414 060375758022038, District 4
65415 060375758031000, District 4
65416 060375758031001, District 4
65417 060375758031002, District 4
65418 060375758031003, District 4
65419 060375758031004, District 4
65420 060375758031005, District 4
65421 060375758031006, District 4
65422 060375758031007, District 4
65423 060375758031008, District 4
65424 060375758031009, District 4

65425 060375758031010, District 4
65426 060375758032000, District 4
65427 060375758032001, District 4
65428 060375758032002, District 4
65429 060375758032003, District 4
65430 060375758032004, District 4
65431 060375758032005, District 4
65432 060375758032006, District 4
65433 060375758032007, District 4
65434 060375758032008, District 4
65435 060375758032009, District 4
65436 060375758032010, District 4
65437 060375758032011, District 4
65438 060375758032012, District 4
65439 060375758032013, District 4
65440 060375758032014, District 4
65441 060375758032015, District 4
65442 060375758032016, District 4
65443 060375758032017, District 4
65444 060375758032018, District 4
65445 060375758032019, District 4
65446 060375758032020, District 4
65447 060375758032021, District 4
65448 060375758032022, District 4
65449 060375758032023, District 4
65450 060375759011000, District 4
65451 060375759011001, District 4
65452 060375759011002, District 4
65453 060375759011003, District 4
65454 060375759011004, District 4
65455 060375759011005, District 4
65456 060375759011006, District 4
65457 060375759011007, District 4
65458 060375759011008, District 4
65459 060375759011009, District 4
65460 060375759011010, District 4
65461 060375759011011, District 4
65462 060375759011012, District 4
65463 060375759011013, District 4
65464 060375759011014, District 4
65465 060375759012000, District 4
65466 060375759012001, District 4
65467 060375759012002, District 4
65468 060375759012003, District 4
65469 060375759012004, District 4
65470 060375759012005, District 4
65471 060375759012006, District 4

65472 060375759012007, District 4
65473 060375759012008, District 4
65474 060375759012009, District 4
65475 060375759012010, District 4
65476 060375759012011, District 4
65477 060375759012012, District 4
65478 060375759012013, District 4
65479 060375759012014, District 4
65480 060375759012015, District 4
65481 060375759012016, District 4
65482 060375759012017, District 4
65483 060375759012018, District 4
65484 060375759013000, District 4
65485 060375759013001, District 4
65486 060375759013002, District 4
65487 060375759013003, District 4
65488 060375759013004, District 4
65489 060375759013005, District 4
65490 060375759013006, District 4
65491 060375759013007, District 4
65492 060375759013008, District 4
65493 060375759013009, District 4
65494 060375759014000, District 4
65495 060375759014001, District 4
65496 060375759014002, District 4
65497 060375759014003, District 4
65498 060375759014004, District 4
65499 060375759014005, District 4
65500 060375759014006, District 4
65501 060375759014007, District 4
65502 060375759014008, District 4
65503 060375759014009, District 4
65504 060375759014010, District 4
65505 060375759014011, District 4
65506 060375759014012, District 4
65507 060375759014013, District 4
65508 060375759014014, District 4
65509 060375759014015, District 4
65510 060375759014016, District 4
65511 060375759021000, District 4
65512 060375759021001, District 4
65513 060375759021002, District 4
65514 060375759021003, District 4
65515 060375759021004, District 4
65516 060375759021005, District 4
65517 060375759021006, District 4
65518 060375759021007, District 4

65519 060375759021008, District 4
65520 060375759021009, District 4
65521 060375759021010, District 4
65522 060375759021011, District 4
65523 060375759021012, District 4
65524 060375759021013, District 4
65525 060375759021014, District 4
65526 060375759021015, District 4
65527 060375759021016, District 4
65528 060375759021017, District 4
65529 060375759021018, District 4
65530 060375759021019, District 4
65531 060375759021020, District 4
65532 060375759021021, District 4
65533 060375759021022, District 4
65534 060375759021023, District 4
65535 060375759021024, District 4
65536 060375759021025, District 4
65537 060375759021026, District 4
65538 060375759021027, District 4
65539 060375759022000, District 4
65540 060375759022001, District 4
65541 060375759022002, District 4
65542 060375759022003, District 4
65543 060375759022004, District 4
65544 060375759022005, District 4
65545 060375759022006, District 4
65546 060375759022007, District 4
65547 060375759022008, District 4
65548 060375759022009, District 4
65549 060375759022010, District 4
65550 060375759022011, District 4
65551 060375759022012, District 4
65552 060375759022013, District 4
65553 060375759022014, District 4
65554 060375759022015, District 4
65555 060375759022016, District 4
65556 060375759023000, District 4
65557 060375759023001, District 4
65558 060375759023002, District 4
65559 060375759023003, District 4
65560 060375759023004, District 4
65561 060375759023005, District 4
65562 060375759023006, District 4
65563 060375759023007, District 4
65564 060375759023008, District 4
65565 060375759023009, District 4

65566 060375759023010, District 4
65567 060375759023011, District 4
65568 060375759023012, District 4
65569 060375759023013, District 4
65570 060375759023014, District 4
65571 060375759023015, District 4
65572 060375759023016, District 4
65573 060375759023017, District 4
65574 060375759023018, District 4
65575 060375759023019, District 4
65576 060375759023020, District 4
65577 060375760011000, District 4
65578 060375760011001, District 4
65579 060375760011002, District 4
65580 060375760011003, District 4
65581 060375760011004, District 4
65582 060375760011005, District 4
65583 060375760011006, District 4
65584 060375760011007, District 4
65585 060375760011008, District 4
65586 060375760011009, District 4
65587 060375760011010, District 4
65588 060375760011011, District 4
65589 060375760012000, District 4
65590 060375760012001, District 4
65591 060375760012002, District 4
65592 060375760012003, District 4
65593 060375760012004, District 4
65594 060375760012005, District 4
65595 060375760012006, District 4
65596 060375760012007, District 4
65597 060375760012008, District 4
65598 060375760012009, District 4
65599 060375760012010, District 4
65600 060375760012011, District 4
65601 060375760012012, District 4
65602 060375760012013, District 4
65603 060375760012014, District 4
65604 060375760012015, District 4
65605 060375760012016, District 4
65606 060375760012017, District 4
65607 060375760012018, District 4
65608 060375760012019, District 4
65609 060375760012020, District 4
65610 060375760012021, District 4
65611 060375760012022, District 4
65612 060375760012023, District 4

65613 060375760012024, District 4
65614 060375760012025, District 4
65615 060375760012026, District 4
65616 060375760012027, District 4
65617 060375760012028, District 4
65618 060375760012029, District 4
65619 060375760012030, District 4
65620 060375760012031, District 4
65621 060375760012032, District 4
65622 060375760012033, District 4
65623 060375760012034, District 4
65624 060375760012035, District 4
65625 060375760012036, District 4
65626 060375760012037, District 4
65627 060375760012038, District 4
65628 060375760013000, District 4
65629 060375760013001, District 4
65630 060375760013002, District 4
65631 060375760013003, District 4
65632 060375760013004, District 4
65633 060375760013005, District 4
65634 060375760013006, District 4
65635 060375760013007, District 4
65636 060375760013008, District 4
65637 060375760013009, District 4
65638 060375760013010, District 4
65639 060375760013011, District 4
65640 060375760013012, District 4
65641 060375760013013, District 4
65642 060375760013014, District 4
65643 060375760013015, District 4
65644 060375760013016, District 4
65645 060375760013017, District 4
65646 060375760013018, District 4
65647 060375760013019, District 4
65648 060375760013020, District 4
65649 060375760013021, District 4
65650 060375760013022, District 4
65651 060375760013023, District 4
65652 060375760013024, District 4
65653 060375760013025, District 4
65654 060375760013026, District 4
65655 060375760013027, District 4
65656 060375760013028, District 4
65657 060375760013029, District 4
65658 060375760013030, District 4
65659 060375760013031, District 4

65660 060375760013032, District 4
65661 060375760013033, District 4
65662 060375760013034, District 4
65663 060375760013035, District 4
65664 060375760013036, District 4
65665 060375760013037, District 4
65666 060375760013038, District 4
65667 060375762001000, District 4
65668 060375762001001, District 4
65669 060375762001002, District 4
65670 060375762001003, District 4
65671 060375762001004, District 4
65672 060375762001005, District 4
65673 060375762001006, District 4
65674 060375762001007, District 4
65675 060375762001008, District 4
65676 060375762001009, District 4
65677 060375762001010, District 4
65678 060375762001011, District 4
65679 060375762001012, District 4
65680 060375762001013, District 4
65681 060375762001014, District 4
65682 060375762001015, District 4
65683 060375762001016, District 4
65684 060375762001017, District 4
65685 060375762001018, District 4
65686 060375762001019, District 4
65687 060375762001020, District 4
65688 060375762001021, District 4
65689 060375762001022, District 4
65690 060375762001023, District 4
65691 060375762001024, District 4
65692 060375762001025, District 4
65693 060375762001026, District 4
65694 060375762001027, District 4
65695 060375762001028, District 4
65696 060375762001029, District 4
65697 060375762001030, District 4
65698 060375762001031, District 4
65699 060375762002000, District 4
65700 060375762002001, District 4
65701 060375762002002, District 4
65702 060375762002003, District 4
65703 060375762002004, District 4
65704 060375762002005, District 4
65705 060375762002006, District 4
65706 060375762002007, District 4

65707 060375762002008, District 4
65708 060375762002009, District 4
65709 060375762002010, District 4
65710 060375762002011, District 4
65711 060375762002012, District 4
65712 060375762002013, District 4
65713 060375762002014, District 4
65714 060375762002015, District 4
65715 060375762002016, District 4
65716 060375762002017, District 4
65717 060375762002018, District 4
65718 060375762002019, District 4
65719 060375762002020, District 4
65720 060375762002021, District 4
65721 060375762002022, District 4
65722 060375762002023, District 4
65723 060375762002024, District 4
65724 060375762003000, District 4
65725 060375762003001, District 4
65726 060375762003002, District 4
65727 060375762003003, District 4
65728 060375762003004, District 4
65729 060375762003005, District 4
65730 060375762003006, District 4
65731 060375762003007, District 4
65732 060375762003008, District 4
65733 060375762003009, District 4
65734 060375762003010, District 4
65735 060375762003011, District 4
65736 060375762003012, District 4
65737 060375762003013, District 4
65738 060375762003014, District 4
65739 060375762003015, District 4
65740 060375762004000, District 4
65741 060375762004001, District 4
65742 060375762004002, District 4
65743 060375762004003, District 4
65744 060375762004004, District 4
65745 060375762004005, District 4
65746 060375762004006, District 4
65747 060375762004007, District 4
65748 060375762004008, District 4
65749 060375762004009, District 4
65750 060375762004010, District 4
65751 060375762004011, District 4
65752 060375762004012, District 4
65753 060375762004013, District 4

65754 060375762004014, District 4
65755 060375762004015, District 4
65756 060375762005000, District 4
65757 060375762005001, District 4
65758 060375762005002, District 4
65759 060375762005003, District 4
65760 060375762005004, District 4
65761 060375762005005, District 4
65762 060375762005006, District 4
65763 060375762005007, District 4
65764 060375762005008, District 4
65765 060375762005009, District 4
65766 060375762005010, District 4
65767 060375762005011, District 4
65768 060375762005012, District 4
65769 060375762005013, District 4
65770 060375762005014, District 4
65771 060375762005015, District 4
65772 060375762005016, District 4
65773 060375762005017, District 4
65774 060375762005018, District 4
65775 060375762005019, District 4
65776 060375762005020, District 4
65777 060375762005021, District 4
65778 060375762005022, District 4
65779 060375762005023, District 4
65780 060375762005024, District 4
65781 060375762005025, District 4
65782 060375762005026, District 4
65783 060375762005027, District 4
65784 060375762005028, District 4
65785 060375762005029, District 4
65786 060375762005030, District 4
65787 060375762005031, District 4
65788 060375762005032, District 4
65789 060375762005033, District 4
65790 060375763011000, District 4
65791 060375763011001, District 4
65792 060375763011002, District 4
65793 060375763011003, District 4
65794 060375763011004, District 4
65795 060375763011005, District 4
65796 060375763011006, District 4
65797 060375763011007, District 4
65798 060375763011008, District 4
65799 060375763011009, District 4
65800 060375763011010, District 4

65801 060375763011011, District 4
65802 060375763011012, District 4
65803 060375763011013, District 4
65804 060375763011014, District 4
65805 060375763011015, District 4
65806 060375763012000, District 4
65807 060375763012001, District 4
65808 060375763012002, District 4
65809 060375763012003, District 4
65810 060375763012004, District 4
65811 060375763012005, District 4
65812 060375763012006, District 4
65813 060375763012007, District 4
65814 060375763012008, District 4
65815 060375763012009, District 4
65816 060375763012010, District 4
65817 060375763012011, District 4
65818 060375763012012, District 4
65819 060375763012013, District 4
65820 060375763012014, District 4
65821 060375763012015, District 4
65822 060375763012016, District 4
65823 060375763012017, District 4
65824 060375763012018, District 4
65825 060375763012019, District 4
65826 060375763012020, District 4
65827 060375763012021, District 4
65828 060375763012022, District 4
65829 060375763012023, District 4
65830 060375763012024, District 4
65831 060375763013000, District 4
65832 060375763013001, District 4
65833 060375763013002, District 4
65834 060375763013003, District 4
65835 060375763013004, District 4
65836 060375763013005, District 4
65837 060375763013006, District 4
65838 060375763013007, District 4
65839 060375763013008, District 4
65840 060375763013009, District 4
65841 060375763013010, District 4
65842 060375763013011, District 4
65843 060375763013012, District 4
65844 060375763013013, District 4
65845 060375763013014, District 4
65846 060375763013015, District 4
65847 060375763013016, District 4

65848 060375763013017, District 4
65849 060375763013018, District 4
65850 060375763013019, District 4
65851 060375763013020, District 4
65852 060375763013021, District 4
65853 060375763013022, District 4
65854 060375763013023, District 4
65855 060375763013024, District 4
65856 060375763013025, District 4
65857 060375763013026, District 4
65858 060375763014000, District 4
65859 060375763014001, District 4
65860 060375763014002, District 4
65861 060375763014003, District 4
65862 060375763014004, District 4
65863 060375763014005, District 4
65864 060375763014006, District 4
65865 060375763014007, District 4
65866 060375763014008, District 4
65867 060375763014009, District 4
65868 060375763014010, District 4
65869 060375763014011, District 4
65870 060375763014012, District 4
65871 060375763014013, District 4
65872 060375763021000, District 4
65873 060375763021001, District 4
65874 060375763021002, District 4
65875 060375763021003, District 4
65876 060375763021004, District 4
65877 060375763021005, District 4
65878 060375763021006, District 4
65879 060375763021007, District 4
65880 060375763021008, District 4
65881 060375763021009, District 4
65882 060375763021010, District 4
65883 060375763021011, District 4
65884 060375763021012, District 4
65885 060375763021013, District 4
65886 060375763021014, District 4
65887 060375763021015, District 4
65888 060375763021016, District 4
65889 060375763021017, District 4
65890 060375763021018, District 4
65891 060375763021019, District 4
65892 060375763021020, District 4
65893 060375763021021, District 4
65894 060375763021022, District 4

65895 060375763021023, District 4
65896 060375763022000, District 4
65897 060375763022001, District 4
65898 060375763022002, District 4
65899 060375763022003, District 4
65900 060375763022004, District 4
65901 060375763022005, District 4
65902 060375763022006, District 4
65903 060375763022007, District 4
65904 060375763022008, District 4
65905 060375763022009, District 4
65906 060375763022010, District 4
65907 060375763022011, District 4
65908 060375763022012, District 4
65909 060375763022013, District 4
65910 060375763022014, District 4
65911 060375763022015, District 4
65912 060375763022016, District 4
65913 060375763022017, District 4
65914 060375763023000, District 4
65915 060375763023001, District 4
65916 060375763023002, District 4
65917 060375763023003, District 4
65918 060375763023004, District 4
65919 060375763023005, District 4
65920 060375763023006, District 4
65921 060375763023007, District 4
65922 060375763023008, District 4
65923 060375763023009, District 4
65924 060375763023010, District 4
65925 060375763023011, District 4
65926 060375763023012, District 4
65927 060375763023013, District 4
65928 060375763023014, District 4
65929 060375763023015, District 4
65930 060375763023016, District 4
65931 060375763023017, District 4
65932 060375763023018, District 4
65933 060375763023019, District 4
65934 060375763023020, District 4
65935 060375763023021, District 4
65936 060375764011000, District 4
65937 060375764011001, District 4
65938 060375764011002, District 4
65939 060375764011003, District 4
65940 060375764011004, District 4
65941 060375764011005, District 4

65942 060375764011006, District 4
65943 060375764011007, District 4
65944 060375764011008, District 4
65945 060375764012000, District 4
65946 060375764012001, District 4
65947 060375764012002, District 4
65948 060375764012003, District 4
65949 060375764012004, District 4
65950 060375764012005, District 4
65951 060375764012006, District 4
65952 060375764012007, District 4
65953 060375764021000, District 4
65954 060375764021001, District 4
65955 060375764021002, District 4
65956 060375764021003, District 4
65957 060375764021004, District 4
65958 060375764021005, District 4
65959 060375764021006, District 4
65960 060375764021007, District 4
65961 060375764021008, District 4
65962 060375764021009, District 4
65963 060375764022000, District 4
65964 060375764022001, District 4
65965 060375764022002, District 4
65966 060375764022003, District 4
65967 060375764022004, District 4
65968 060375764022005, District 4
65969 060375764022006, District 4
65970 060375764022007, District 4
65971 060375764031000, District 4
65972 060375764031001, District 4
65973 060375764031002, District 4
65974 060375764031003, District 4
65975 060375764031004, District 4
65976 060375764031005, District 4
65977 060375764031006, District 4
65978 060375764032000, District 4
65979 060375764032001, District 4
65980 060375764032002, District 4
65981 060375764032003, District 4
65982 060375764032004, District 4
65983 060375764032005, District 4
65984 060375764032006, District 4
65985 060375764032007, District 4
65986 060375765011000, District 4
65987 060375765011001, District 4
65988 060375765011002, District 4

65989 060375765011003, District 4
65990 060375765011004, District 4
65991 060375765011005, District 4
65992 060375765011006, District 4
65993 060375765011007, District 4
65994 060375765011008, District 4
65995 060375765011009, District 4
65996 060375765011010, District 4
65997 060375765011011, District 4
65998 060375765011012, District 4
65999 060375765012000, District 4
66000 060375765012001, District 4
66001 060375765012002, District 4
66002 060375765012003, District 4
66003 060375765012004, District 4
66004 060375765012005, District 4
66005 060375765012006, District 4
66006 060375765012007, District 4
66007 060375765012008, District 4
66008 060375765012009, District 4
66009 060375765021000, District 4
66010 060375765021001, District 4
66011 060375765021002, District 4
66012 060375765021003, District 4
66013 060375765021004, District 4
66014 060375765021005, District 4
66015 060375765022000, District 4
66016 060375765022001, District 4
66017 060375765022002, District 4
66018 060375765022003, District 4
66019 060375765023000, District 4
66020 060375765023001, District 4
66021 060375765023002, District 4
66022 060375765023003, District 4
66023 060375765023004, District 4
66024 060375765023005, District 4
66025 060375765031000, District 4
66026 060375765031001, District 4
66027 060375765031002, District 4
66028 060375765031003, District 4
66029 060375765031004, District 4
66030 060375765031005, District 4
66031 060375765031006, District 4
66032 060375765031007, District 4
66033 060375765031008, District 4
66034 060375765032000, District 4
66035 060375765032001, District 4

66036 060375765032002, District 4
66037 060375765032003, District 4
66038 060375765032004, District 4
66039 060375765032005, District 4
66040 060375765032006, District 4
66041 060375765032007, District 4
66042 060375765032008, District 4
66043 060375766011000, District 4
66044 060375766011001, District 4
66045 060375766012000, District 4
66046 060375766012001, District 4
66047 060375766012002, District 4
66048 060375766012003, District 4
66049 060375766012004, District 4
66050 060375766012005, District 4
66051 060375766012006, District 4
66052 060375766012007, District 4
66053 060375766013000, District 4
66054 060375766013001, District 4
66055 060375766013002, District 4
66056 060375766013003, District 4
66057 060375766013004, District 4
66058 060375766013005, District 4
66059 060375766013006, District 4
66060 060375766013007, District 4
66061 060375766013008, District 4
66062 060375766020001, District 4
66063 060375766020002, District 4
66064 060375766020003, District 4
66065 060375766021000, District 4
66066 060375766021001, District 4
66067 060375766021002, District 4
66068 060375766021003, District 4
66069 060375766021004, District 4
66070 060375766021005, District 4
66071 060375766021006, District 4
66072 060375766021007, District 4
66073 060375766021008, District 4
66074 060375766022000, District 4
66075 060375766022001, District 4
66076 060375766022002, District 4
66077 060375766022003, District 4
66078 060375766023000, District 4
66079 060375766023001, District 4
66080 060375766023002, District 4
66081 060375766023003, District 4
66082 060375766023004, District 4

66083 060375766023005, District 4
66084 060375766023006, District 4
66085 060375766023007, District 4
66086 060375766024000, District 4
66087 060375766024001, District 4
66088 060375766024002, District 4
66089 060375766024003, District 4
66090 060375766024004, District 4
66091 060375766024005, District 4
66092 060375767001000, District 4
66093 060375767001001, District 4
66094 060375767001002, District 4
66095 060375767001003, District 4
66096 060375767001004, District 4
66097 060375767001005, District 4
66098 060375767001006, District 4
66099 060375767001007, District 4
66100 060375767001008, District 4
66101 060375767001009, District 4
66102 060375767001010, District 4
66103 060375767001011, District 4
66104 060375767001012, District 4
66105 060375767001013, District 4
66106 060375767001014, District 4
66107 060375767001015, District 4
66108 060375767001016, District 4
66109 060375767001017, District 4
66110 060375767002000, District 4
66111 060375767002001, District 4
66112 060375767002002, District 4
66113 060375767002003, District 4
66114 060375767002004, District 4
66115 060375767002005, District 4
66116 060375767002006, District 4
66117 060375767002007, District 4
66118 060375767002008, District 4
66119 060375767002009, District 4
66120 060375767002010, District 4
66121 060375767002011, District 4
66122 060375767002012, District 4
66123 060375767003000, District 4
66124 060375767003001, District 4
66125 060375767003002, District 4
66126 060375767003003, District 4
66127 060375767003004, District 4
66128 060375767003005, District 4
66129 060375767003006, District 4

66130 060375767003007, District 4
66131 060375767003008, District 4
66132 060375767003009, District 4
66133 060375767003010, District 4
66134 060375767003011, District 4
66135 060375767003012, District 4
66136 060375767003013, District 4
66137 060375767003014, District 4
66138 060375767003015, District 4
66139 060375767003016, District 4
66140 060375767003017, District 4
66141 060375768011000, District 4
66142 060375768011001, District 4
66143 060375768011002, District 4
66144 060375768011003, District 4
66145 060375768011004, District 4
66146 060375768011005, District 4
66147 060375768011006, District 4
66148 060375768012000, District 4
66149 060375768012001, District 4
66150 060375768012002, District 4
66151 060375768012003, District 4
66152 060375768012004, District 4
66153 060375768012005, District 4
66154 060375768012006, District 4
66155 060375768012007, District 4
66156 060375768012008, District 4
66157 060375768013000, District 4
66158 060375768013001, District 4
66159 060375768013002, District 4
66160 060375768013003, District 4
66161 060375768013004, District 4
66162 060375768013005, District 4
66163 060375768013006, District 4
66164 060375768013007, District 4
66165 060375768013008, District 4
66166 060375768013009, District 4
66167 060375768013010, District 4
66168 060375768021000, District 4
66169 060375768021001, District 4
66170 060375768021002, District 4
66171 060375768021003, District 4
66172 060375768021004, District 4
66173 060375768021005, District 4
66174 060375768021006, District 4
66175 060375768021007, District 4
66176 060375768021008, District 4

66177 060375768021009, District 4
66178 060375768021010, District 4
66179 060375768021011, District 4
66180 060375768021012, District 4
66181 060375768022000, District 4
66182 060375768022001, District 4
66183 060375768022002, District 4
66184 060375768022003, District 4
66185 060375768022004, District 4
66186 060375768022005, District 4
66187 060375768022006, District 4
66188 060375768022007, District 4
66189 060375768022008, District 4
66190 060375768022009, District 4
66191 060375768022010, District 4
66192 060375768022011, District 4
66193 060375768022012, District 4
66194 060375769011000, District 4
66195 060375769011001, District 4
66196 060375769011002, District 4
66197 060375769011003, District 4
66198 060375769011004, District 4
66199 060375769011005, District 4
66200 060375769012000, District 4
66201 060375769012001, District 4
66202 060375769012002, District 4
66203 060375769012003, District 4
66204 060375769012004, District 4
66205 060375769012005, District 4
66206 060375769012006, District 4
66207 060375769012007, District 4
66208 060375769012008, District 4
66209 060375769012009, District 4
66210 060375769012010, District 4
66211 060375769012011, District 4
66212 060375769013000, District 4
66213 060375769013001, District 4
66214 060375769013002, District 4
66215 060375769013003, District 4
66216 060375769013004, District 4
66217 060375769013005, District 4
66218 060375769013006, District 4
66219 060375769031000, District 4
66220 060375769031001, District 4
66221 060375769031002, District 4
66222 060375769031003, District 4
66223 060375769031004, District 4

66224 060375769031005, District 4
66225 060375769031006, District 4
66226 060375769031007, District 4
66227 060375769031008, District 4
66228 060375769032000, District 4
66229 060375769032001, District 4
66230 060375769032002, District 4
66231 060375769032003, District 4
66232 060375769032004, District 4
66233 060375769032005, District 4
66234 060375769041000, District 4
66235 060375769041001, District 4
66236 060375769041002, District 4
66237 060375769041003, District 4
66238 060375769041004, District 4
66239 060375769041005, District 4
66240 060375769041006, District 4
66241 060375769041007, District 4
66242 060375769041008, District 4
66243 060375769041009, District 4
66244 060375769042000, District 4
66245 060375769042001, District 4
66246 060375769042002, District 4
66247 060375769042003, District 4
66248 060375769042004, District 4
66249 060375769042005, District 4
66250 060375769042006, District 4
66251 060375769042007, District 4
66252 060375770001000, District 4
66253 060375770001001, District 4
66254 060375770001002, District 4
66255 060375770001003, District 4
66256 060375770001004, District 4
66257 060375770001005, District 4
66258 060375770001006, District 4
66259 060375770001007, District 4
66260 060375770001008, District 4
66261 060375770001009, District 4
66262 060375770001010, District 4
66263 060375770001011, District 4
66264 060375770002000, District 4
66265 060375770002001, District 4
66266 060375770002002, District 4
66267 060375770002003, District 4
66268 060375770002004, District 4
66269 060375770002005, District 4
66270 060375770002006, District 4

66271 060375770002007, District 4
66272 060375770002008, District 4
66273 060375770002009, District 4
66274 060375770002010, District 4
66275 060375770002011, District 4
66276 060375770003000, District 4
66277 060375770003001, District 4
66278 060375770003002, District 4
66279 060375770003003, District 4
66280 060375770003004, District 4
66281 060375770003005, District 4
66282 060375770003006, District 4
66283 060375770003007, District 4
66284 060375770003008, District 4
66285 060375770003009, District 4
66286 060375770003010, District 4
66287 060375770004000, District 4
66288 060375770004001, District 4
66289 060375770004002, District 4
66290 060375770004003, District 4
66291 060375770004004, District 4
66292 060375770004005, District 4
66293 060375770004006, District 4
66294 060375770004007, District 4
66295 060375770005000, District 4
66296 060375770005001, District 4
66297 060375770005002, District 4
66298 060375770005003, District 4
66299 060375770005004, District 4
66300 060375770005005, District 4
66301 060375770005006, District 4
66302 060375770005007, District 4
66303 060375770005008, District 4
66304 060375770005009, District 4
66305 060375770005010, District 4
66306 060375770005011, District 4
66307 060375770005012, District 4
66308 060375770005013, District 4
66309 060375770005014, District 4
66310 060375771001000, District 4
66311 060375771001001, District 4
66312 060375771001002, District 4
66313 060375771001003, District 4
66314 060375771001004, District 4
66315 060375771001005, District 4
66316 060375771001006, District 4
66317 060375771001007, District 4

66318 060375771001008, District 4
66319 060375771001009, District 4
66320 060375771001010, District 4
66321 060375771001011, District 4
66322 060375771001012, District 4
66323 060375771001013, District 4
66324 060375771001014, District 4
66325 060375771001015, District 4
66326 060375771002000, District 4
66327 060375771002001, District 4
66328 060375771002002, District 4
66329 060375771002003, District 4
66330 060375771002004, District 4
66331 060375771002005, District 4
66332 060375771002006, District 4
66333 060375771002007, District 4
66334 060375771002008, District 4
66335 060375771002009, District 4
66336 060375771002010, District 4
66337 060375771002011, District 4
66338 060375771003000, District 4
66339 060375771003001, District 4
66340 060375771003002, District 4
66341 060375771003003, District 4
66342 060375771003004, District 4
66343 060375771003005, District 4
66344 060375771003006, District 4
66345 060375771003007, District 4
66346 060375771003008, District 4
66347 060375771003009, District 4
66348 060375771003010, District 4
66349 060375771003011, District 4
66350 060375771003012, District 4
66351 060375771004000, District 4
66352 060375771004001, District 4
66353 060375771004002, District 4
66354 060375771004003, District 4
66355 060375771004004, District 4
66356 060375771004005, District 4
66357 060375771004006, District 4
66358 060375771004007, District 4
66359 060375771004008, District 4
66360 060375771004009, District 4
66361 060375771004010, District 4
66362 060375771004011, District 4
66363 060375771005000, District 4
66364 060375771005001, District 4

66365 060375771005002, District 4
66366 060375771005003, District 4
66367 060375771005004, District 4
66368 060375771005005, District 4
66369 060375771005006, District 4
66370 060375771005007, District 4
66371 060375771005008, District 4
66372 060375771005009, District 4
66373 060375771005010, District 4
66374 060375771005011, District 4
66375 060375771005012, District 4
66376 060375772001000, District 4
66377 060375772001001, District 4
66378 060375772001002, District 4
66379 060375772001003, District 4
66380 060375772001004, District 4
66381 060375772001005, District 4
66382 060375772001006, District 4
66383 060375772001007, District 4
66384 060375772001008, District 4
66385 060375772001009, District 4
66386 060375772001010, District 4
66387 060375772001011, District 4
66388 060375772001012, District 4
66389 060375772001013, District 4
66390 060375772001014, District 4
66391 060375772001015, District 4
66392 060375772001016, District 4
66393 060375772002000, District 4
66394 060375772002001, District 4
66395 060375772002002, District 4
66396 060375772002003, District 4
66397 060375772002004, District 4
66398 060375772002005, District 4
66399 060375772002006, District 4
66400 060375772002007, District 4
66401 060375772002008, District 4
66402 060375772002009, District 4
66403 060375772002010, District 4
66404 060375772002011, District 4
66405 060375772002012, District 4
66406 060375772002013, District 4
66407 060375772002014, District 4
66408 060375772002015, District 4
66409 060375772002016, District 4
66410 060375772002017, District 4
66411 060375772002018, District 4

66412 060375772002019, District 4
66413 060375772002020, District 4
66414 060375772002021, District 4
66415 060375772002022, District 4
66416 060375772002023, District 4
66417 060375772002024, District 4
66418 060375772003000, District 4
66419 060375772003001, District 4
66420 060375772003002, District 4
66421 060375772003003, District 4
66422 060375772003004, District 4
66423 060375772003005, District 4
66424 060375772003006, District 4
66425 060375772003007, District 4
66426 060375772003008, District 4
66427 060375772003009, District 4
66428 060375772003010, District 4
66429 060375772003011, District 4
66430 060375772003012, District 4
66431 060375772003013, District 4
66432 060375772004000, District 4
66433 060375772004001, District 4
66434 060375772004002, District 4
66435 060375772004003, District 4
66436 060375772004004, District 4
66437 060375772004005, District 4
66438 060375772004006, District 4
66439 060375772004007, District 4
66440 060375772004008, District 4
66441 060375772004009, District 4
66442 060375772004010, District 4
66443 060375772004011, District 4
66444 060375772004012, District 4
66445 060375773001000, District 4
66446 060375773001001, District 4
66447 060375773001002, District 4
66448 060375773001003, District 4
66449 060375773001004, District 4
66450 060375773001005, District 4
66451 060375773001006, District 4
66452 060375773001007, District 4
66453 060375773001008, District 4
66454 060375773001009, District 4
66455 060375773002000, District 4
66456 060375773002001, District 4
66457 060375773002002, District 4
66458 060375773002003, District 4

66459 060375773002004, District 4
66460 060375773002005, District 4
66461 060375773002006, District 4
66462 060375773002007, District 4
66463 060375773002008, District 4
66464 060375773002009, District 4
66465 060375773003000, District 4
66466 060375773003001, District 4
66467 060375773003002, District 4
66468 060375773003003, District 4
66469 060375773003004, District 4
66470 060375773003005, District 4
66471 060375773003006, District 4
66472 060375773003007, District 4
66473 060375773004000, District 4
66474 060375773004001, District 4
66475 060375773004002, District 4
66476 060375773004003, District 4
66477 060375773004004, District 4
66478 060375773004005, District 4
66479 060375773004006, District 4
66480 060375773004007, District 4
66481 060375773004008, District 4
66482 060375773004009, District 4
66483 060375773004010, District 4
66484 060375773004011, District 4
66485 060375773004012, District 4
66486 060375773005000, District 4
66487 060375773005001, District 4
66488 060375773005002, District 4
66489 060375773005003, District 4
66490 060375773005004, District 4
66491 060375773005005, District 4
66492 060375773005006, District 4
66493 060375773005007, District 4
66494 060375773005008, District 4
66495 060375773005009, District 4
66496 060375773005010, District 4
66497 060375773005011, District 4
66498 060375773006000, District 4
66499 060375773006001, District 4
66500 060375773006002, District 4
66501 060375773006003, District 4
66502 060375773006004, District 4
66503 060375773006005, District 4
66504 060375773006006, District 4
66505 060375774001000, District 4

66506 060375774001001, District 4
66507 060375774001002, District 4
66508 060375774001003, District 4
66509 060375774001004, District 4
66510 060375774001005, District 4
66511 060375774001006, District 4
66512 060375774001007, District 4
66513 060375774001008, District 4
66514 060375774001009, District 4
66515 060375774001010, District 4
66516 060375774002000, District 4
66517 060375774002001, District 4
66518 060375774002002, District 4
66519 060375774002003, District 4
66520 060375774002004, District 4
66521 060375774002005, District 4
66522 060375774002006, District 4
66523 060375774002007, District 4
66524 060375774002008, District 4
66525 060375774002009, District 4
66526 060375774002010, District 4
66527 060375774002011, District 4
66528 060375774002012, District 4
66529 060375774002013, District 4
66530 060375774002014, District 4
66531 060375774002015, District 4
66532 060375774002016, District 4
66533 060375774002017, District 4
66534 060375774002018, District 4
66535 060375774002019, District 4
66536 060375774003000, District 4
66537 060375774003001, District 4
66538 060375774003002, District 4
66539 060375774003003, District 4
66540 060375774003004, District 4
66541 060375774003005, District 4
66542 060375774003006, District 4
66543 060375774004000, District 4
66544 060375774004001, District 4
66545 060375774004002, District 4
66546 060375774004003, District 4
66547 060375774004004, District 4
66548 060375774004005, District 4
66549 060375774004006, District 4
66550 060375774004007, District 4
66551 060375774004008, District 4
66552 060375774004009, District 4

66553 060375774004010, District 4
66554 060375774004011, District 4
66555 060375774004012, District 4
66556 060375775011000, District 4
66557 060375775011001, District 4
66558 060375775011002, District 4
66559 060375775011003, District 4
66560 060375775011004, District 4
66561 060375775011005, District 4
66562 060375775011006, District 4
66563 060375775011007, District 4
66564 060375775011008, District 4
66565 060375775011009, District 4
66566 060375775011010, District 4
66567 060375775011011, District 4
66568 060375775011012, District 4
66569 060375775011013, District 4
66570 060375775011014, District 4
66571 060375775011015, District 4
66572 060375775011016, District 4
66573 060375775011017, District 4
66574 060375775011018, District 4
66575 060375775011019, District 4
66576 060375775011020, District 4
66577 060375775011021, District 4
66578 060375775011022, District 4
66579 060375775011023, District 4
66580 060375775011024, District 4
66581 060375775011025, District 4
66582 060375775011026, District 4
66583 060375775011027, District 4
66584 060375775011028, District 4
66585 060375775011029, District 4
66586 060375775011030, District 4
66587 060375775011031, District 4
66588 060375775012000, District 4
66589 060375775012001, District 4
66590 060375775012002, District 4
66591 060375775012003, District 4
66592 060375775012004, District 4
66593 060375775012005, District 4
66594 060375775012006, District 4
66595 060375775012007, District 4
66596 060375775012008, District 4
66597 060375775012009, District 4
66598 060375775012010, District 4
66599 060375775012011, District 4

66600 060375775012012, District 4
66601 060375775012013, District 4
66602 060375775012014, District 4
66603 060375775012015, District 4
66604 060375775012016, District 4
66605 060375775012017, District 4
66606 060375775012018, District 4
66607 060375775012019, District 4
66608 060375775012020, District 4
66609 060375775012021, District 4
66610 060375775012022, District 4
66611 060375775012023, District 4
66612 060375775012024, District 4
66613 060375775012025, District 4
66614 060375775012026, District 4
66615 060375775012027, District 4
66616 060375775012028, District 4
66617 060375775012029, District 4
66618 060375775012030, District 4
66619 060375775012031, District 4
66620 060375775012032, District 4
66621 060375775012033, District 4
66622 060375775012034, District 4
66623 060375775012035, District 4
66624 060375775012036, District 4
66625 060375775012037, District 4
66626 060375775012038, District 4
66627 060375775012039, District 4
66628 060375775012040, District 4
66629 060375775012041, District 4
66630 060375775012042, District 4
66631 060375775013000, District 4
66632 060375775013001, District 4
66633 060375775013002, District 4
66634 060375775013003, District 4
66635 060375775013004, District 4
66636 060375775013005, District 4
66637 060375775013006, District 4
66638 060375775013007, District 4
66639 060375775013008, District 4
66640 060375775013009, District 4
66641 060375775013010, District 4
66642 060375775013011, District 4
66643 060375775013012, District 4
66644 060375775013013, District 4
66645 060375775013014, District 4
66646 060375775013015, District 4

66647 060375775013016, District 4
66648 060375775013017, District 4
66649 060375775013018, District 4
66650 060375775013019, District 4
66651 060375775013020, District 4
66652 060375775013021, District 4
66653 060375775013022, District 4
66654 060375775013023, District 4
66655 060375775013024, District 4
66656 060375775013025, District 4
66657 060375775013026, District 4
66658 060375775013027, District 4
66659 060375775013028, District 4
66660 060375775013029, District 4
66661 060375775013030, District 4
66662 060375775013031, District 4
66663 060375775013032, District 4
66664 060375775013033, District 4
66665 060375775013034, District 4
66666 060375775041000, District 4
66667 060375775041001, District 4
66668 060375775041002, District 4
66669 060375775041003, District 4
66670 060375775041004, District 4
66671 060375775041005, District 4
66672 060375775041006, District 4
66673 060375775041007, District 4
66674 060375775041008, District 4
66675 060375775041009, District 4
66676 060375775041010, District 4
66677 060375775041011, District 4
66678 060375775041012, District 4
66679 060375775041013, District 4
66680 060375775041014, District 4
66681 060375775041015, District 4
66682 060375775041016, District 4
66683 060375775041017, District 4
66684 060375775041018, District 4
66685 060375775041019, District 4
66686 060375775041020, District 4
66687 060375775041021, District 4
66688 060375775041022, District 4
66689 060375775041023, District 4
66690 060375775041024, District 4
66691 060375775041025, District 4
66692 060375775041026, District 4
66693 060375775041027, District 4

66694 060375775041028, District 4
66695 060375775041029, District 4
66696 060375775041030, District 4
66697 060375775042000, District 4
66698 060375775042001, District 4
66699 060375775042002, District 4
66700 060375775042003, District 4
66701 060375775042004, District 4
66702 060375775042005, District 4
66703 060375775042006, District 4
66704 060375775042007, District 4
66705 060375775042008, District 4
66706 060375775042009, District 4
66707 060375775042010, District 4
66708 060375775042011, District 4
66709 060375775042012, District 4
66710 060375775042013, District 4
66711 060375775042014, District 4
66712 060375775042015, District 4
66713 060375775042016, District 4
66714 060375776021000, District 4
66715 060375776021001, District 4
66716 060375776021002, District 4
66717 060375776021003, District 4
66718 060375776021004, District 4
66719 060375776021005, District 4
66720 060375776021006, District 4
66721 060375776021007, District 4
66722 060375776021008, District 4
66723 060375776021009, District 4
66724 060375776021010, District 4
66725 060375776021011, District 4
66726 060375776021012, District 4
66727 060375776022000, District 4
66728 060375776022001, District 4
66729 060375776022002, District 4
66730 060375776022003, District 4
66731 060375776022004, District 4
66732 060375776022005, District 4
66733 060375776022006, District 4
66734 060375776022007, District 4
66735 060375776022008, District 4
66736 060375776022009, District 4
66737 060375776022010, District 4
66738 060375776022011, District 4
66739 060375776022012, District 4
66740 060375776022013, District 4

66741 060375776022014, District 4
66742 060375776022015, District 4
66743 060375776022016, District 4
66744 060375776022017, District 4
66745 060375776022018, District 4
66746 060375776022019, District 4
66747 060375776022020, District 4
66748 060375776022021, District 4
66749 060375776022022, District 4
66750 060375776022023, District 4
66751 060375776022024, District 4
66752 060375776022025, District 4
66753 060375776022026, District 4
66754 060375776022027, District 4
66755 060375776022028, District 4
66756 060375776022029, District 4
66757 060375776022030, District 4
66758 060375776022031, District 4
66759 060375776022032, District 4
66760 060375776022033, District 4
66761 060375776041000, District 4
66762 060375776041001, District 4
66763 060375776041002, District 4
66764 060375776041003, District 4
66765 060375776041004, District 4
66766 060375776041005, District 4
66767 060375776041006, District 4
66768 060375776041007, District 4
66769 060375776041008, District 4
66770 060375776041009, District 4
66771 060375776041010, District 4
66772 060375776041011, District 4
66773 060375776041012, District 4
66774 060375776041013, District 4
66775 060375776041014, District 4
66776 060375776041015, District 4
66777 060375776041016, District 4
66778 060375776041017, District 4
66779 060375776041018, District 4
66780 060375776041019, District 4
66781 060375776041020, District 4
66782 060375776041021, District 4
66783 060375776051000, District 4
66784 060375776051001, District 4
66785 060375776051002, District 4
66786 060375776051003, District 4
66787 060375776051004, District 4

66788 060375776051005, District 4
66789 060375776051006, District 4
66790 060375776051007, District 4
66791 060375776051008, District 4
66792 060375776051009, District 4
66793 060375776051010, District 4
66794 060375776051011, District 4
66795 060375776051012, District 4
66796 060375776051013, District 4
66797 060375776051014, District 4
66798 060375776051015, District 4
66799 060375776051016, District 4
66800 060375776051017, District 4
66801 060375776051018, District 4
66802 060375776051019, District 4
66803 060375776051020, District 4
66804 060375776051021, District 4
66805 060375776051022, District 4
66806 060375776052000, District 4
66807 060375776052001, District 4
66808 060375776052002, District 4
66809 060375776052003, District 4
66810 060375776052004, District 4
66811 060375776052005, District 4
66812 060375776052006, District 4
66813 060375776052007, District 4
66814 060375776052008, District 4
66815 060375776052009, District 4
66816 060375776052010, District 4
66817 060375776052011, District 4
66818 060375776052012, District 4
66819 060375776052013, District 4
66820 060375776052014, District 4
66821 060375776052015, District 4
66822 060375776052016, District 4
66823 060375776052017, District 4
66824 060375776052018, District 4
66825 060375776052019, District 4
66826 060375776052020, District 4
66827 060375776052021, District 4
66828 060375776052022, District 4
66829 060375776052023, District 4
66830 060375776052024, District 4
66831 060375776052025, District 4
66832 060375776052026, District 4
66833 060375776052027, District 4
66834 060375776052028, District 4

66835 060375776052029, District 4
66836 060375776052030, District 4
66837 060375776052031, District 4
66838 060375776052032, District 4
66839 060375776052033, District 4
66840 060375776053000, District 4
66841 060375776053001, District 4
66842 060375776053002, District 4
66843 060375776053003, District 4
66844 060375776053004, District 4
66845 060375776053005, District 4
66846 060375776053006, District 4
66847 060375776053007, District 4
66848 060375776053008, District 4
66849 060375776053009, District 4
66850 060375776053010, District 4
66851 060375776053011, District 4
66852 060375776053012, District 4
66853 060375776053013, District 4
66854 060375776053014, District 4
66855 060375776053015, District 4
66856 060375776053016, District 4
66857 060375776053017, District 4
66858 060375776053018, District 4
66859 060375776053019, District 4
66860 060375776053020, District 4
66861 060375776053021, District 4
66862 060375776053022, District 4
66863 060375776061000, District 4
66864 060375776061001, District 4
66865 060375776061002, District 4
66866 060375776061003, District 4
66867 060375776061004, District 4
66868 060375776061005, District 4
66869 060375776061006, District 4
66870 060375776061007, District 4
66871 060375776061008, District 4
66872 060375776061009, District 4
66873 060375776061010, District 4
66874 060375776061011, District 4
66875 060375776061012, District 4
66876 060375776061013, District 4
66877 060375776061014, District 4
66878 060375776061015, District 4
66879 060375776061016, District 4
66880 060375776061017, District 4
66881 060375776061018, District 4

66882 060375776061019, District 4
66883 060375776061020, District 4
66884 060375776061021, District 4
66885 060375776061022, District 4
66886 060375776062000, District 4
66887 060375776062001, District 4
66888 060375776062002, District 4
66889 060375776062003, District 4
66890 060375776062004, District 4
66891 060375776062005, District 4
66892 060375776062006, District 4
66893 060375776062007, District 4
66894 060375776062008, District 4
66895 060375776062009, District 4
66896 060375776062010, District 4
66897 060375776062011, District 4
66898 060375776062012, District 4
66899 060375776062013, District 4
66900 060375776062014, District 4
66901 060375776062015, District 4
66902 060375776062016, District 4
66903 060375776062017, District 4
66904 060375776062018, District 4
66905 060375776062019, District 4
66906 060375776062020, District 4
66907 060375776062021, District 4
66908 060375776062022, District 4
66909 060375776062023, District 4
66910 060375776062024, District 4
66911 060375776062025, District 4
66912 060375776062026, District 4
66913 060375776062027, District 4
66914 060375777001000, District 4
66915 060375777001001, District 4
66916 060375777001002, District 4
66917 060375777001003, District 4
66918 060375777001004, District 4
66919 060375777001005, District 4
66920 060375777001006, District 4
66921 060375777001007, District 4
66922 060375777001008, District 4
66923 060375777001009, District 4
66924 060375777001010, District 4
66925 060375777001011, District 4
66926 060375777001012, District 4
66927 060375777001013, District 4
66928 060375777001014, District 4

66929 060375777001015, District 4
66930 060375777001016, District 4
66931 060375777002000, District 4
66932 060375777002001, District 4
66933 060375777002002, District 4
66934 060375777002003, District 4
66935 060375777002004, District 4
66936 060375777002005, District 4
66937 060375777002006, District 4
66938 060375777002007, District 4
66939 060375777002008, District 4
66940 060375777002009, District 4
66941 060375777002010, District 4
66942 060375777002011, District 4
66943 060375777002012, District 4
66944 060375777002013, District 4
66945 060375777002014, District 4
66946 060375777003000, District 4
66947 060375777003001, District 4
66948 060375777003002, District 4
66949 060375777003003, District 4
66950 060375777003004, District 4
66951 060375777003005, District 4
66952 060375777003006, District 4
66953 060375777003007, District 4
66954 060375777003008, District 4
66955 060375777003009, District 4
66956 060375777003010, District 4
66957 060375777003011, District 4
66958 060375778001000, District 4
66959 060375778001001, District 4
66960 060375778001002, District 4
66961 060375778001003, District 4
66962 060375778001004, District 4
66963 060375778001005, District 4
66964 060375778001006, District 4
66965 060375778001007, District 4
66966 060375778001008, District 4
66967 060375778001009, District 4
66968 060375778001010, District 4
66969 060375778001011, District 4
66970 060375778001012, District 4
66971 060375778001013, District 4
66972 060375778001014, District 4
66973 060375778001015, District 4
66974 060375778001016, District 4
66975 060375778001017, District 4

66976 060375778001018, District 4
66977 060375778001019, District 4
66978 060375778001020, District 4
66979 060375778001021, District 4
66980 060375778001022, District 4
66981 060375778002000, District 4
66982 060375778002001, District 4
66983 060375778002002, District 4
66984 060375778002003, District 4
66985 060375778002004, District 4
66986 060375778002005, District 4
66987 060375778002006, District 4
66988 060375778002007, District 4
66989 060375778002008, District 4
66990 060375778002009, District 4
66991 060375778002010, District 4
66992 060375778002011, District 4
66993 060375778002012, District 4
66994 060375778002013, District 4
66995 060375778002014, District 4
66996 060375778002015, District 4
66997 060375778002016, District 4
66998 060375778002017, District 4
66999 060375778002018, District 4
67000 060375778002019, District 4
67001 060375778002020, District 4
67002 060375778002021, District 4
67003 060375778002022, District 4
67004 060375778003000, District 4
67005 060375778003001, District 4
67006 060375778003002, District 4
67007 060375778003003, District 4
67008 060375778003004, District 4
67009 060375778003005, District 4
67010 060375778003006, District 4
67011 060375778003007, District 4
67012 060375778003008, District 4
67013 060375778003009, District 4
67014 060375778003010, District 4
67015 060375778003011, District 4
67016 060375778003012, District 4
67017 060375778003013, District 4
67018 060375779001000, District 4
67019 060375779001001, District 4
67020 060375779001002, District 4
67021 060375779001003, District 4
67022 060375779001004, District 4

67023 060375779001005, District 4
67024 060375779001006, District 4
67025 060375779001007, District 4
67026 060375779001008, District 4
67027 060375779001009, District 4
67028 060375779001010, District 4
67029 060375779001011, District 4
67030 060375779001012, District 4
67031 060375779001013, District 4
67032 060375779001014, District 4
67033 060375779001015, District 4
67034 060375779001016, District 4
67035 060375779001017, District 4
67036 060375779001018, District 4
67037 060375779001019, District 4
67038 060375779002000, District 4
67039 060375779002001, District 4
67040 060375779002002, District 4
67041 060375779002003, District 4
67042 060375779002004, District 4
67043 060375779002005, District 4
67044 060375779002006, District 4
67045 060375779002007, District 4
67046 060375779002008, District 4
67047 060375779002009, District 4
67048 060375779002010, District 4
67049 060375779002011, District 4
67050 060375779003000, District 4
67051 060375779003001, District 4
67052 060375779003002, District 4
67053 060375779003003, District 4
67054 060375779003004, District 4
67055 060375779003005, District 4
67056 060375779003006, District 4
67057 060375779003007, District 4
67058 060375779003008, District 4
67059 060375779003009, District 4
67060 060375779003010, District 4
67061 060375779003011, District 4
67062 060375779003012, District 4
67063 060375779004000, District 4
67064 060375779004001, District 4
67065 060375779004002, District 4
67066 060375779004003, District 4
67067 060375779004004, District 4
67068 060375779004005, District 4
67069 060375779004006, District 4

67070 060375779004007, District 4
67071 060375779004008, District 4
67072 060375779004009, District 4
67073 060375779004010, District 4
67074 060375780001000, District 4
67075 060375780001001, District 4
67076 060375780001002, District 4
67077 060375780001003, District 4
67078 060375780001004, District 4
67079 060375780001005, District 4
67080 060375780001006, District 4
67081 060375780001007, District 4
67082 060375780001008, District 4
67083 060375780001009, District 4
67084 060375780001010, District 4
67085 060375780001011, District 4
67086 060375780002000, District 4
67087 060375780002001, District 4
67088 060375780002002, District 4
67089 060375780002003, District 4
67090 060375780002004, District 4
67091 060375780002005, District 4
67092 060375780002006, District 4
67093 060375780002007, District 4
67094 060375780002008, District 4
67095 060375780002009, District 4
67096 060375780002010, District 4
67097 060375780002011, District 4
67098 060375780002012, District 4
67099 060375780003000, District 4
67100 060375780003001, District 4
67101 060375780003002, District 4
67102 060375780003003, District 4
67103 060375780003004, District 4
67104 060375780003005, District 4
67105 060375780003006, District 4
67106 060375780003007, District 4
67107 060375780003008, District 4
67108 060375780003009, District 4
67109 060375780003010, District 4
67110 060375780003011, District 4
67111 060375780004000, District 4
67112 060375780004001, District 4
67113 060375780004002, District 4
67114 060375780004003, District 4
67115 060375780004004, District 4
67116 060375780004005, District 4

67117 060375780004006, District 4
67118 060375780004007, District 4
67119 060375780004008, District 4
67120 060375780004009, District 4
67121 060375780004010, District 4
67122 060375780004011, District 4
67123 060375780004012, District 4
67124 060375780004013, District 4
67125 060375780004014, District 4
67126 060375780004015, District 4
67127 060375780004016, District 4
67128 060375780004017, District 4
67129 060375780004018, District 4
67130 060375780004019, District 4
67131 060375781001000, District 4
67132 060375781001001, District 4
67133 060375781001002, District 4
67134 060375781001003, District 4
67135 060375781001004, District 4
67136 060375781001005, District 4
67137 060375781001006, District 4
67138 060375781001007, District 4
67139 060375781001008, District 4
67140 060375781001009, District 4
67141 060375781001010, District 4
67142 060375781001011, District 4
67143 060375781001012, District 4
67144 060375990001000, District 4
67145 060375990001001, District 4
67146 060375990001002, District 4
67147 060375990001003, District 4
67148 060375990001004, District 4
67149 060375990001005, District 4
67150 060375990001006, District 4
67151 060375990001007, District 4
67152 060375990002000, District 4
67153 060375990002001, District 4
67154 060375990002002, District 4
67155 060375990002003, District 4
67156 060375990002004, District 4
67157 060375990002005, District 4
67158 060375990002006, District 4
67159 060375990002007, District 4
67160 060375990002009, District 4
67161 060375990003000, District 4
67162 060375990003001, District 4
67163 060375990003002, District 4

67164 060375990003003, District 4
67165 060375990003004, District 4
67166 060375990003005, District 4
67167 060375990003006, District 4
67168 060375990003007, District 4
67169 060375990004000, District 4
67170 060375990004001, District 4
67171 060375990004002, District 4
67172 060375990004003, District 4
67173 060375990004004, District 4
67174 060375990004005, District 4
67175 060375990004006, District 4
67176 060375990004007, District 4
67177 060375990004008, District 4
67178 060375990004009, District 4
67179 060375991001004, District 4
67180 060375991001009, District 4
67181 060375991001010, District 4
67182 060375991001012, District 4
67183 060375991001013, District 4
67184 060375991001014, District 4
67185 060375991001018, District 4
67186 060375991001020, District 4
67187 060375991001021, District 4
67188 060375991001022, District 4
67189 060375991001023, District 4
67190 060375991001024, District 4
67191 060375991002002, District 4
67192 060375991002004, District 4
67193 060375991002005, District 4
67194 060375991002006, District 4
67195 060375991002007, District 4
67196 060375991002008, District 4
67197 060375991002009, District 4
67198 060375991002010, District 4
67199 060375991002011, District 4
67200 060375991002012, District 4
67201 060375991002013, District 4
67202 060375991002014, District 4
67203 060375991002018, District 4
67204 060375991002019, District 4
67205 060375991002020, District 4
67206 060375991002021, District 4
67207 060375991002022, District 4
67208 060375991002023, District 4
67209 060375991002024, District 4
67210 060375991002025, District 4

67211 060375991002026, District 4
67212 060375991002027, District 4
67213 060375991002028, District 4
67214 060375991002029, District 4
67215 060375991002030, District 4
67216 060375991002031, District 4
67217 060375991002032, District 4
67218 060375991002033, District 4
67219 060375991002034, District 4
67220 060375991002035, District 4
67221 060375991002036, District 4
67222 060375991002037, District 4
67223 060375991002038, District 4
67224 060375991002041, District 4
67225 060375991002042, District 4
67226 060375991002043, District 4
67227 060375991002044, District 4
67228 060376001001000, District 2
67229 060376001001001, District 2
67230 060376001001002, District 2
67231 060376001001003, District 2
67232 060376001001004, District 2
67233 060376001001005, District 2
67234 060376001001006, District 2
67235 060376001001007, District 2
67236 060376001001008, District 2
67237 060376001001009, District 2
67238 060376001001010, District 2
67239 060376001001011, District 2
67240 060376001001012, District 2
67241 060376001001013, District 2
67242 060376001001014, District 2
67243 060376001002000, District 2
67244 060376001002001, District 2
67245 060376001002002, District 2
67246 060376001002003, District 2
67247 060376001003000, District 2
67248 060376001003001, District 2
67249 060376001003002, District 2
67250 060376001003003, District 2
67251 060376001003004, District 2
67252 060376001003005, District 2
67253 060376001003006, District 2
67254 060376001003007, District 2
67255 060376001003008, District 2
67256 060376001003009, District 2
67257 060376001003010, District 2

67258 060376001003011, District 2
67259 060376001003012, District 2
67260 060376001003013, District 2
67261 060376001003014, District 2
67262 060376001003015, District 2
67263 060376002011000, District 2
67264 060376002011001, District 2
67265 060376002011002, District 2
67266 060376002011003, District 2
67267 060376002011004, District 2
67268 060376002011005, District 2
67269 060376002011006, District 2
67270 060376002011007, District 2
67271 060376002011008, District 2
67272 060376002011009, District 2
67273 060376002011010, District 2
67274 060376002011011, District 2
67275 060376002011012, District 2
67276 060376002011013, District 2
67277 060376002012000, District 2
67278 060376002012001, District 2
67279 060376002012002, District 2
67280 060376002012003, District 2
67281 060376002012004, District 2
67282 060376002012005, District 2
67283 060376002012006, District 2
67284 060376002012007, District 2
67285 060376002012008, District 2
67286 060376002012009, District 2
67287 060376002012010, District 2
67288 060376002012011, District 2
67289 060376002012012, District 2
67290 060376002012013, District 2
67291 060376002012014, District 2
67292 060376002012015, District 2
67293 060376002012016, District 2
67294 060376002012017, District 2
67295 060376002012018, District 2
67296 060376002013000, District 2
67297 060376002013001, District 2
67298 060376002013002, District 2
67299 060376002013003, District 2
67300 060376002013004, District 2
67301 060376002013005, District 2
67302 060376002013006, District 2
67303 060376002013007, District 2
67304 060376002013008, District 2

67305 060376002013009, District 2
67306 060376002013010, District 2
67307 060376002021000, District 2
67308 060376002021001, District 2
67309 060376002021002, District 2
67310 060376002021003, District 2
67311 060376002021004, District 2
67312 060376002021005, District 2
67313 060376002021006, District 2
67314 060376002021007, District 2
67315 060376002021008, District 2
67316 060376002021009, District 2
67317 060376002021010, District 2
67318 060376002021011, District 2
67319 060376002021012, District 2
67320 060376002021013, District 2
67321 060376002021014, District 2
67322 060376002021015, District 2
67323 060376002022000, District 2
67324 060376002022001, District 2
67325 060376002022002, District 2
67326 060376002022003, District 2
67327 060376002022004, District 2
67328 060376002022005, District 2
67329 060376002022006, District 2
67330 060376002022007, District 2
67331 060376002022008, District 2
67332 060376002022009, District 2
67333 060376002022010, District 2
67334 060376002022011, District 2
67335 060376002023000, District 2
67336 060376002023001, District 2
67337 060376002023002, District 2
67338 060376002023003, District 2
67339 060376002023004, District 2
67340 060376002023005, District 2
67341 060376002023006, District 2
67342 060376003021000, District 2
67343 060376003021001, District 2
67344 060376003021002, District 2
67345 060376003021003, District 2
67346 060376003021004, District 2
67347 060376003021005, District 2
67348 060376003021006, District 2
67349 060376003021007, District 2
67350 060376003021008, District 2
67351 060376003021009, District 2

67352 060376003021010, District 2
67353 060376003022000, District 2
67354 060376003022001, District 2
67355 060376003022002, District 2
67356 060376003022003, District 2
67357 060376003022004, District 2
67358 060376003022005, District 2
67359 060376003022006, District 2
67360 060376003022007, District 2
67361 060376003022008, District 2
67362 060376003022009, District 2
67363 060376003022010, District 2
67364 060376003022011, District 2
67365 060376003022012, District 2
67366 060376003023000, District 2
67367 060376003023001, District 2
67368 060376003023002, District 2
67369 060376003023003, District 2
67370 060376003023004, District 2
67371 060376003023005, District 2
67372 060376003023006, District 2
67373 060376003023007, District 2
67374 060376003031000, District 2
67375 060376003031001, District 2
67376 060376003031002, District 2
67377 060376003031003, District 2
67378 060376003031004, District 2
67379 060376003031005, District 2
67380 060376003031006, District 2
67381 060376003031007, District 2
67382 060376003031008, District 2
67383 060376003031009, District 2
67384 060376003031010, District 2
67385 060376003031011, District 2
67386 060376003031012, District 2
67387 060376003032000, District 2
67388 060376003032001, District 2
67389 060376003032002, District 2
67390 060376003032003, District 2
67391 060376003033000, District 2
67392 060376003033001, District 2
67393 060376003033002, District 2
67394 060376003033003, District 2
67395 060376003041000, District 2
67396 060376003041001, District 2
67397 060376003041002, District 2
67398 060376003041003, District 2

67399 060376003041004, District 2
67400 060376003041005, District 2
67401 060376003041006, District 2
67402 060376003041007, District 2
67403 060376003041008, District 2
67404 060376003041009, District 2
67405 060376003041010, District 2
67406 060376003041011, District 2
67407 060376003042000, District 2
67408 060376003042001, District 2
67409 060376003042002, District 2
67410 060376003042003, District 2
67411 060376003042004, District 2
67412 060376003042005, District 2
67413 060376003042006, District 2
67414 060376003042007, District 2
67415 060376003042008, District 2
67416 060376003042009, District 2
67417 060376003042010, District 2
67418 060376003042011, District 2
67419 060376003043000, District 2
67420 060376003043001, District 2
67421 060376003043002, District 2
67422 060376003043003, District 2
67423 060376003043004, District 2
67424 060376003043005, District 2
67425 060376003043006, District 2
67426 060376003043007, District 2
67427 060376004001000, District 2
67428 060376004001001, District 2
67429 060376004001002, District 2
67430 060376004001003, District 2
67431 060376004001004, District 2
67432 060376004001005, District 2
67433 060376004001006, District 2
67434 060376004001007, District 2
67435 060376004001008, District 2
67436 060376004001009, District 2
67437 060376004001010, District 2
67438 060376004001011, District 2
67439 060376004001012, District 2
67440 060376004002000, District 2
67441 060376004002001, District 2
67442 060376004002002, District 2
67443 060376004002003, District 2
67444 060376004002004, District 2
67445 060376004002005, District 2

67446 060376004002006, District 2
67447 060376004002007, District 2
67448 060376004003000, District 2
67449 060376004003001, District 2
67450 060376004003002, District 2
67451 060376004003003, District 2
67452 060376004003004, District 2
67453 060376004003005, District 2
67454 060376004003006, District 2
67455 060376004003007, District 2
67456 060376004003008, District 2
67457 060376004003009, District 2
67458 060376004003010, District 2
67459 060376004003011, District 2
67460 060376004003012, District 2
67461 060376004003013, District 2
67462 060376004003014, District 2
67463 060376004004000, District 2
67464 060376004004001, District 2
67465 060376004004002, District 2
67466 060376004004003, District 2
67467 060376004004004, District 2
67468 060376004004005, District 2
67469 060376004004006, District 2
67470 060376004004007, District 2
67471 060376004004008, District 2
67472 060376004004009, District 2
67473 060376004004010, District 2
67474 060376004004011, District 2
67475 060376004004012, District 2
67476 060376004004013, District 2
67477 060376004004014, District 2
67478 060376004004015, District 2
67479 060376004004016, District 2
67480 060376004004017, District 2
67481 060376004004018, District 2
67482 060376004004019, District 2
67483 060376005011000, District 2
67484 060376005011001, District 2
67485 060376005011002, District 2
67486 060376005011003, District 2
67487 060376005011004, District 2
67488 060376005011005, District 2
67489 060376005011006, District 2
67490 060376005011007, District 2
67491 060376005011008, District 2
67492 060376005011009, District 2

67493 060376005011010, District 2
67494 060376005011011, District 2
67495 060376005011012, District 2
67496 060376005011013, District 2
67497 060376005011014, District 2
67498 060376005011015, District 2
67499 060376005011016, District 2
67500 060376005012000, District 2
67501 060376005012001, District 2
67502 060376005012002, District 2
67503 060376005012003, District 2
67504 060376005012004, District 2
67505 060376005012005, District 2
67506 060376005012006, District 2
67507 060376005012007, District 2
67508 060376005012008, District 2
67509 060376005012009, District 2
67510 060376005012010, District 2
67511 060376005012011, District 2
67512 060376005012012, District 2
67513 060376005012013, District 2
67514 060376005012014, District 2
67515 060376005012015, District 2
67516 060376005012016, District 2
67517 060376006011000, District 2
67518 060376006011001, District 2
67519 060376006011002, District 2
67520 060376006011003, District 2
67521 060376006011004, District 2
67522 060376006011005, District 2
67523 060376006011006, District 2
67524 060376006011007, District 2
67525 060376006012000, District 2
67526 060376006012001, District 2
67527 060376006012002, District 2
67528 060376006012003, District 2
67529 060376006012004, District 2
67530 060376006012005, District 2
67531 060376006012006, District 2
67532 060376006012007, District 2
67533 060376006012008, District 2
67534 060376006012009, District 2
67535 060376006012010, District 2
67536 060376006012011, District 2
67537 060376006012012, District 2
67538 060376006012013, District 2
67539 060376006013000, District 2

67540 060376006013001, District 2
67541 060376006013002, District 2
67542 060376006013003, District 2
67543 060376006013004, District 2
67544 060376006013005, District 2
67545 060376006013006, District 2
67546 060376006021000, District 2
67547 060376006021001, District 2
67548 060376006021002, District 2
67549 060376006021003, District 2
67550 060376006021004, District 2
67551 060376006021005, District 2
67552 060376006021006, District 2
67553 060376006021007, District 2
67554 060376006021008, District 2
67555 060376006021009, District 2
67556 060376006021010, District 2
67557 060376006021011, District 2
67558 060376006021012, District 2
67559 060376006021013, District 2
67560 060376006021014, District 2
67561 060376006021015, District 2
67562 060376006021016, District 2
67563 060376007021000, District 2
67564 060376007021001, District 2
67565 060376007021002, District 2
67566 060376007021003, District 2
67567 060376007021004, District 2
67568 060376007021005, District 2
67569 060376007021006, District 2
67570 060376007021007, District 2
67571 060376007022000, District 2
67572 060376007022001, District 2
67573 060376007022002, District 2
67574 060376007022003, District 2
67575 060376007022004, District 2
67576 060376007022005, District 2
67577 060376007022006, District 2
67578 060376007022007, District 2
67579 060376007023000, District 2
67580 060376007023001, District 2
67581 060376007023002, District 2
67582 060376007023003, District 2
67583 060376007023004, District 2
67584 060376007023005, District 2
67585 060376007023006, District 2
67586 060376007023007, District 2

67587 060376007023008, District 2
67588 060376007023009, District 2
67589 060376007023010, District 2
67590 060376007023011, District 2
67591 060376007023012, District 2
67592 060376007023013, District 2
67593 060376007023014, District 2
67594 060376007031000, District 2
67595 060376007031001, District 2
67596 060376007031002, District 2
67597 060376007031003, District 2
67598 060376007031004, District 2
67599 060376007031005, District 2
67600 060376007031006, District 2
67601 060376007031007, District 2
67602 060376007031008, District 2
67603 060376007031009, District 2
67604 060376007031010, District 2
67605 060376007031011, District 2
67606 060376007031012, District 2
67607 060376007031013, District 2
67608 060376007041000, District 2
67609 060376007041001, District 2
67610 060376007041002, District 2
67611 060376007041003, District 2
67612 060376007041004, District 2
67613 060376007041005, District 2
67614 060376007041006, District 2
67615 060376007041007, District 2
67616 060376007041008, District 2
67617 060376007041009, District 2
67618 060376007041010, District 2
67619 060376007041011, District 2
67620 060376007041012, District 2
67621 060376007041013, District 2
67622 060376007041014, District 2
67623 060376007041015, District 2
67624 060376007041016, District 2
67625 060376007041017, District 2
67626 060376007041018, District 2
67627 060376007041019, District 2
67628 060376007041020, District 2
67629 060376007041021, District 2
67630 060376007041022, District 2
67631 060376007041023, District 2
67632 060376007041024, District 2
67633 060376007041025, District 2

67634 060376007041026, District 2
67635 060376007041027, District 2
67636 060376007041028, District 2
67637 060376007041029, District 2
67638 060376007041030, District 2
67639 060376007041031, District 2
67640 060376007041032, District 2
67641 060376007041033, District 2
67642 060376007041034, District 2
67643 060376007042000, District 2
67644 060376007042001, District 2
67645 060376007042002, District 2
67646 060376007042003, District 2
67647 060376007042004, District 2
67648 060376007042005, District 2
67649 060376007042006, District 2
67650 060376007042007, District 2
67651 060376007042008, District 2
67652 060376007042009, District 2
67653 060376007042010, District 2
67654 060376008011000, District 2
67655 060376008011001, District 2
67656 060376008011002, District 2
67657 060376008011003, District 2
67658 060376008011004, District 2
67659 060376008011005, District 2
67660 060376008011006, District 2
67661 060376008011007, District 2
67662 060376008011008, District 2
67663 060376008011009, District 2
67664 060376008011010, District 2
67665 060376008011011, District 2
67666 060376008011012, District 2
67667 060376008011013, District 2
67668 060376008011014, District 2
67669 060376008012000, District 2
67670 060376008012001, District 2
67671 060376008012002, District 2
67672 060376008012003, District 2
67673 060376008012004, District 2
67674 060376008012005, District 2
67675 060376008012006, District 2
67676 060376008012007, District 2
67677 060376008012008, District 2
67678 060376008012009, District 2
67679 060376008012010, District 2
67680 060376008012011, District 2

67681 060376008012012, District 2
67682 060376008012013, District 2
67683 060376008012014, District 2
67684 060376008012015, District 2
67685 060376008012016, District 2
67686 060376008012017, District 2
67687 060376008012018, District 2
67688 060376008012019, District 2
67689 060376008012020, District 2
67690 060376008012021, District 2
67691 060376008013000, District 2
67692 060376008013001, District 2
67693 060376008013002, District 2
67694 060376008013003, District 2
67695 060376008013004, District 2
67696 060376008013005, District 2
67697 060376008013006, District 2
67698 060376008013007, District 2
67699 060376008013008, District 2
67700 060376008013009, District 2
67701 060376008013010, District 2
67702 060376008013011, District 2
67703 060376008013012, District 2
67704 060376008013013, District 2
67705 060376008014000, District 2
67706 060376008014001, District 2
67707 060376008014002, District 2
67708 060376008014003, District 2
67709 060376008014004, District 2
67710 060376008014005, District 2
67711 060376008014006, District 2
67712 060376008014007, District 2
67713 060376008014008, District 2
67714 060376008014009, District 2
67715 060376008014010, District 2
67716 060376008014011, District 2
67717 060376008014012, District 2
67718 060376008014013, District 2
67719 060376008021000, District 2
67720 060376008021001, District 2
67721 060376008021002, District 2
67722 060376008021003, District 2
67723 060376008021004, District 2
67724 060376008021005, District 2
67725 060376008021006, District 2
67726 060376008021007, District 2
67727 060376008021008, District 2

67728 060376008021009, District 2
67729 060376008021010, District 2
67730 060376008021011, District 2
67731 060376008021012, District 2
67732 060376008021013, District 2
67733 060376008021014, District 2
67734 060376008022000, District 2
67735 060376008022001, District 2
67736 060376008022002, District 2
67737 060376008022003, District 2
67738 060376008022004, District 2
67739 060376008022005, District 2
67740 060376008022006, District 2
67741 060376008022007, District 2
67742 060376008022008, District 2
67743 060376008022009, District 2
67744 060376008022010, District 2
67745 060376008022011, District 2
67746 060376008022012, District 2
67747 060376008023000, District 2
67748 060376008023001, District 2
67749 060376008023002, District 2
67750 060376008023003, District 2
67751 060376008023004, District 2
67752 060376008023005, District 2
67753 060376008023006, District 2
67754 060376008023007, District 2
67755 060376008023008, District 2
67756 060376008023009, District 2
67757 060376008023010, District 2
67758 060376008023011, District 2
67759 060376008023012, District 2
67760 060376008023013, District 2
67761 060376008023014, District 2
67762 060376009021000, District 2
67763 060376009021001, District 2
67764 060376009021002, District 2
67765 060376009021003, District 2
67766 060376009021004, District 2
67767 060376009021005, District 2
67768 060376009021006, District 2
67769 060376009021007, District 2
67770 060376009021008, District 2
67771 060376009022000, District 2
67772 060376009022001, District 2
67773 060376009022002, District 2
67774 060376009022003, District 2

67775 060376009022004, District 2
67776 060376009022005, District 2
67777 060376009022006, District 2
67778 060376009022007, District 2
67779 060376009022008, District 2
67780 060376009022009, District 2
67781 060376009022010, District 2
67782 060376009023000, District 2
67783 060376009023001, District 2
67784 060376009023002, District 2
67785 060376009023003, District 2
67786 060376009023004, District 2
67787 060376009023005, District 2
67788 060376009023006, District 2
67789 060376009024000, District 2
67790 060376009024001, District 2
67791 060376009024002, District 2
67792 060376009024003, District 2
67793 060376009024004, District 2
67794 060376009024005, District 2
67795 060376009024006, District 2
67796 060376009024007, District 2
67797 060376009024008, District 2
67798 060376009024009, District 2
67799 060376009024010, District 2
67800 060376009024011, District 2
67801 060376009024012, District 2
67802 060376009111000, District 2
67803 060376009111001, District 2
67804 060376009111002, District 2
67805 060376009111003, District 2
67806 060376009111004, District 2
67807 060376009111005, District 2
67808 060376009111006, District 2
67809 060376009111007, District 2
67810 060376009111008, District 2
67811 060376009111009, District 2
67812 060376009111010, District 2
67813 060376009112000, District 2
67814 060376009112001, District 2
67815 060376009112002, District 2
67816 060376009112003, District 2
67817 060376009112004, District 2
67818 060376009112005, District 2
67819 060376009112006, District 2
67820 060376009112007, District 2
67821 060376009112008, District 2

67822 060376009112009, District 2
67823 060376009112010, District 2
67824 060376009112011, District 2
67825 060376009112012, District 2
67826 060376009112013, District 2
67827 060376009112014, District 2
67828 060376009112015, District 2
67829 060376009112016, District 2
67830 060376009112017, District 2
67831 060376009112018, District 2
67832 060376009112019, District 2
67833 060376009112020, District 2
67834 060376009121000, District 2
67835 060376009121001, District 2
67836 060376009121002, District 2
67837 060376009121003, District 2
67838 060376009121004, District 2
67839 060376009121005, District 2
67840 060376009121006, District 2
67841 060376009121007, District 2
67842 060376009121008, District 2
67843 060376009121009, District 2
67844 060376009121010, District 2
67845 060376009121011, District 2
67846 060376009121012, District 2
67847 060376009121013, District 2
67848 060376009121014, District 2
67849 060376009121015, District 2
67850 060376009121016, District 2
67851 060376009121017, District 2
67852 060376009121018, District 2
67853 060376009121019, District 2
67854 060376009121020, District 2
67855 060376009121021, District 2
67856 060376009121022, District 2
67857 060376009121023, District 2
67858 060376009121024, District 2
67859 060376009121025, District 2
67860 060376009121026, District 2
67861 060376009121027, District 2
67862 060376009122000, District 2
67863 060376009122001, District 2
67864 060376009122002, District 2
67865 060376009122003, District 2
67866 060376009122004, District 2
67867 060376009122005, District 2
67868 060376009122006, District 2

67869 060376009122007, District 2
67870 060376009122008, District 2
67871 060376009122009, District 2
67872 060376009122010, District 2
67873 060376009122011, District 2
67874 060376009122012, District 2
67875 060376009122013, District 2
67876 060376009123000, District 2
67877 060376009123001, District 2
67878 060376009123002, District 2
67879 060376009123003, District 2
67880 060376009123004, District 2
67881 060376009123005, District 2
67882 060376009123006, District 2
67883 060376009123007, District 2
67884 060376009123008, District 2
67885 060376010011000, District 2
67886 060376010011001, District 2
67887 060376010011002, District 2
67888 060376010011003, District 2
67889 060376010011004, District 2
67890 060376010011005, District 2
67891 060376010011006, District 2
67892 060376010011007, District 2
67893 060376010011008, District 2
67894 060376010011009, District 2
67895 060376010011010, District 2
67896 060376010011011, District 2
67897 060376010011012, District 2
67898 060376010011013, District 2
67899 060376010011014, District 2
67900 060376010011015, District 2
67901 060376010012000, District 2
67902 060376010012001, District 2
67903 060376010012002, District 2
67904 060376010012003, District 2
67905 060376010012004, District 2
67906 060376010012005, District 2
67907 060376010012006, District 2
67908 060376010012007, District 2
67909 060376010012008, District 2
67910 060376010012009, District 2
67911 060376010012010, District 2
67912 060376010012011, District 2
67913 060376010012012, District 2
67914 060376010012013, District 2
67915 060376010012014, District 2

67916 060376010012015, District 2
67917 060376010012016, District 2
67918 060376010012017, District 2
67919 060376010012018, District 2
67920 060376010012019, District 2
67921 060376010012020, District 2
67922 060376010012021, District 2
67923 060376010012022, District 2
67924 060376010012023, District 2
67925 060376010012024, District 2
67926 060376010012025, District 2
67927 060376010012026, District 2
67928 060376010021000, District 2
67929 060376010021001, District 2
67930 060376010021002, District 2
67931 060376010021003, District 2
67932 060376010021004, District 2
67933 060376010021005, District 2
67934 060376010021006, District 2
67935 060376010021007, District 2
67936 060376010021008, District 2
67937 060376010021009, District 2
67938 060376010021010, District 2
67939 060376010021011, District 2
67940 060376010021012, District 2
67941 060376010021013, District 2
67942 060376010021014, District 2
67943 060376010022000, District 2
67944 060376010022001, District 2
67945 060376010022002, District 2
67946 060376010022003, District 2
67947 060376010022004, District 2
67948 060376010022005, District 2
67949 060376010022006, District 2
67950 060376010022007, District 2
67951 060376010022008, District 2
67952 060376010022009, District 2
67953 060376010022010, District 2
67954 060376010022011, District 2
67955 060376010022012, District 2
67956 060376010022013, District 2
67957 060376010022014, District 2
67958 060376010022015, District 2
67959 060376010023000, District 2
67960 060376010023001, District 2
67961 060376010023002, District 2
67962 060376010023003, District 2

67963 060376010023004, District 2
67964 060376010023005, District 2
67965 060376010023006, District 2
67966 060376010023007, District 2
67967 060376010023008, District 2
67968 060376010023009, District 2
67969 060376010023010, District 2
67970 060376010023011, District 2
67971 060376010023012, District 2
67972 060376010023013, District 2
67973 060376010023014, District 2
67974 060376011001000, District 2
67975 060376011001001, District 2
67976 060376011001002, District 2
67977 060376011001003, District 2
67978 060376011002000, District 2
67979 060376011002001, District 2
67980 060376011002002, District 2
67981 060376011002003, District 2
67982 060376011002004, District 2
67983 060376011002005, District 2
67984 060376011002006, District 2
67985 060376011002007, District 2
67986 060376011002008, District 2
67987 060376011002009, District 2
67988 060376011002010, District 2
67989 060376011002011, District 2
67990 060376011003000, District 2
67991 060376011003001, District 2
67992 060376011003002, District 2
67993 060376011003003, District 2
67994 060376011003004, District 2
67995 060376011003005, District 2
67996 060376011003006, District 2
67997 060376011003007, District 2
67998 060376011003008, District 2
67999 060376012021000, District 2
68000 060376012021001, District 2
68001 060376012021002, District 2
68002 060376012021003, District 2
68003 060376012021004, District 2
68004 060376012021005, District 2
68005 060376012021006, District 2
68006 060376012021007, District 2
68007 060376012021008, District 2
68008 060376012021009, District 2
68009 060376012021010, District 2

68010 060376012021011, District 2
68011 060376012021012, District 2
68012 060376012021013, District 2
68013 060376012022000, District 2
68014 060376012022001, District 2
68015 060376012022002, District 2
68016 060376012022003, District 2
68017 060376012022004, District 2
68018 060376012022005, District 2
68019 060376012022006, District 2
68020 060376012022007, District 2
68021 060376012022008, District 2
68022 060376012022009, District 2
68023 060376012022010, District 2
68024 060376012022011, District 2
68025 060376012022012, District 2
68026 060376012022013, District 2
68027 060376012022014, District 2
68028 060376012023000, District 2
68029 060376012023001, District 2
68030 060376012023002, District 2
68031 060376012023003, District 2
68032 060376012023004, District 2
68033 060376012023005, District 2
68034 060376012023006, District 2
68035 060376012023007, District 2
68036 060376012023008, District 2
68037 060376012111000, District 2
68038 060376012111001, District 2
68039 060376012111002, District 2
68040 060376012111003, District 2
68041 060376012111004, District 2
68042 060376012111005, District 2
68043 060376012111006, District 2
68044 060376012111007, District 2
68045 060376012111008, District 2
68046 060376012111009, District 2
68047 060376012111010, District 2
68048 060376012111011, District 2
68049 060376012111012, District 2
68050 060376012111013, District 2
68051 060376012112000, District 2
68052 060376012112001, District 2
68053 060376012112002, District 2
68054 060376012112003, District 2
68055 060376012112004, District 2
68056 060376012112005, District 2

68057 060376012112006, District 2
68058 060376012112007, District 2
68059 060376012112008, District 2
68060 060376012112009, District 2
68061 060376012112010, District 2
68062 060376012121000, District 2
68063 060376012121001, District 2
68064 060376012121002, District 2
68065 060376012121003, District 2
68066 060376012121004, District 2
68067 060376012121005, District 2
68068 060376012122000, District 2
68069 060376012122001, District 2
68070 060376012122002, District 2
68071 060376012122003, District 2
68072 060376012122004, District 2
68073 060376012122005, District 2
68074 060376012122006, District 2
68075 060376012123000, District 2
68076 060376012123001, District 2
68077 060376012123002, District 2
68078 060376012123003, District 2
68079 060376012123004, District 2
68080 060376012123005, District 2
68081 060376012123006, District 2
68082 060376012123007, District 2
68083 060376012124000, District 2
68084 060376012124001, District 2
68085 060376012124002, District 2
68086 060376012124003, District 2
68087 060376012124004, District 2
68088 060376012124005, District 2
68089 060376012124006, District 2
68090 060376012124007, District 2
68091 060376012124008, District 2
68092 060376012124009, District 2
68093 060376013011000, District 2
68094 060376013011001, District 2
68095 060376013011002, District 2
68096 060376013011003, District 2
68097 060376013011004, District 2
68098 060376013011005, District 2
68099 060376013011006, District 2
68100 060376013011007, District 2
68101 060376013011008, District 2
68102 060376013011009, District 2
68103 060376013011010, District 2

68104 060376013011011, District 2
68105 060376013011012, District 2
68106 060376013011013, District 2
68107 060376013011014, District 2
68108 060376013011015, District 2
68109 060376013011016, District 2
68110 060376013012000, District 2
68111 060376013012001, District 2
68112 060376013012002, District 2
68113 060376013012003, District 2
68114 060376013012004, District 2
68115 060376013012005, District 2
68116 060376013012006, District 2
68117 060376013012007, District 2
68118 060376013012008, District 2
68119 060376013012009, District 2
68120 060376013012010, District 2
68121 060376013012011, District 2
68122 060376013012012, District 2
68123 060376013012013, District 2
68124 060376013012014, District 2
68125 060376013012015, District 2
68126 060376013012016, District 2
68127 060376013012017, District 2
68128 060376013012018, District 2
68129 060376013012019, District 2
68130 060376013012020, District 2
68131 060376013012021, District 2
68132 060376013021000, District 2
68133 060376013021001, District 2
68134 060376013021002, District 2
68135 060376013021003, District 2
68136 060376013021004, District 2
68137 060376013021005, District 2
68138 060376013021006, District 2
68139 060376013021007, District 2
68140 060376013021008, District 2
68141 060376013021009, District 2
68142 060376013021010, District 2
68143 060376013021011, District 2
68144 060376013021012, District 2
68145 060376013021013, District 2
68146 060376013022000, District 2
68147 060376013022001, District 2
68148 060376013022002, District 2
68149 060376013022003, District 2
68150 060376013023000, District 2

68151 060376013024000, District 2
68152 060376013024001, District 2
68153 060376013024002, District 2
68154 060376013024003, District 2
68155 060376013024004, District 2
68156 060376013024005, District 2
68157 060376013024006, District 2
68158 060376013024007, District 2
68159 060376013024008, District 2
68160 060376013024009, District 2
68161 060376013024010, District 2
68162 060376013024011, District 2
68163 060376013024012, District 2
68164 060376013024013, District 2
68165 060376013024014, District 2
68166 060376013024015, District 2
68167 060376013024016, District 2
68168 060376013031000, District 2
68169 060376013031001, District 2
68170 060376013031002, District 2
68171 060376013032000, District 2
68172 060376013032001, District 2
68173 060376013032002, District 2
68174 060376013033000, District 2
68175 060376013033001, District 2
68176 060376013033002, District 2
68177 060376013033003, District 2
68178 060376013033004, District 2
68179 060376014011000, District 2
68180 060376014011001, District 2
68181 060376014011002, District 2
68182 060376014011003, District 2
68183 060376014011004, District 2
68184 060376014011005, District 2
68185 060376014011006, District 2
68186 060376014011007, District 2
68187 060376014011008, District 2
68188 060376014011009, District 2
68189 060376014011010, District 2
68190 060376014011011, District 2
68191 060376014011012, District 2
68192 060376014012000, District 2
68193 060376014012001, District 2
68194 060376014012002, District 2
68195 060376014012003, District 2
68196 060376014012004, District 2
68197 060376014012005, District 2

68198 060376014012006, District 2
68199 060376014012007, District 2
68200 060376014012008, District 2
68201 060376014013000, District 2
68202 060376014013001, District 2
68203 060376014013002, District 2
68204 060376014013003, District 2
68205 060376014013004, District 2
68206 060376014013005, District 2
68207 060376014013006, District 2
68208 060376014013007, District 2
68209 060376014013008, District 2
68210 060376014013009, District 2
68211 060376014013010, District 2
68212 060376014013011, District 2
68213 060376014013012, District 2
68214 060376014013013, District 2
68215 060376014013014, District 2
68216 060376014013015, District 2
68217 060376014013016, District 2
68218 060376014013017, District 2
68219 060376014013018, District 2
68220 060376014013019, District 2
68221 060376014013020, District 2
68222 060376014013021, District 2
68223 060376014013022, District 2
68224 060376014013023, District 2
68225 060376014013024, District 2
68226 060376014013025, District 2
68227 060376014013026, District 2
68228 060376014013027, District 2
68229 060376014013028, District 2
68230 060376014013029, District 2
68231 060376014013030, District 2
68232 060376014013031, District 2
68233 060376014013032, District 2
68234 060376014013033, District 2
68235 060376014013034, District 2
68236 060376014013035, District 2
68237 060376014013036, District 2
68238 060376014013037, District 2
68239 060376014013038, District 2
68240 060376014013039, District 2
68241 060376014021000, District 2
68242 060376014021001, District 2
68243 060376014021002, District 2
68244 060376014021003, District 2

68245 060376014021004, District 2
68246 060376014021005, District 2
68247 060376014021006, District 2
68248 060376014021007, District 2
68249 060376014021008, District 2
68250 060376014021009, District 2
68251 060376014021010, District 2
68252 060376014021011, District 2
68253 060376014021012, District 2
68254 060376014021013, District 2
68255 060376014021014, District 2
68256 060376014021015, District 2
68257 060376014021016, District 2
68258 060376014021017, District 2
68259 060376014022000, District 2
68260 060376014022001, District 2
68261 060376014022002, District 2
68262 060376014022003, District 2
68263 060376014022004, District 2
68264 060376014022005, District 2
68265 060376014022006, District 2
68266 060376014023000, District 2
68267 060376014023001, District 2
68268 060376014023002, District 2
68269 060376014023003, District 2
68270 060376014023004, District 2
68271 060376014023005, District 2
68272 060376014023006, District 2
68273 060376014023007, District 2
68274 060376014023008, District 2
68275 060376014023009, District 2
68276 060376014023010, District 2
68277 060376014023011, District 2
68278 060376014024000, District 2
68279 060376014024001, District 2
68280 060376014024002, District 2
68281 060376014024003, District 2
68282 060376014024004, District 2
68283 060376014024005, District 2
68284 060376014024006, District 2
68285 060376014024007, District 2
68286 060376014024008, District 2
68287 060376014024009, District 2
68288 060376014024010, District 2
68289 060376015011000, District 2
68290 060376015011001, District 2
68291 060376015011002, District 2

68292 060376015011003, District 2
68293 060376015011004, District 2
68294 060376015011005, District 2
68295 060376015011006, District 2
68296 060376015011007, District 2
68297 060376015012000, District 2
68298 060376015012001, District 2
68299 060376015012002, District 2
68300 060376015012003, District 2
68301 060376015012004, District 2
68302 060376015012005, District 2
68303 060376015012006, District 2
68304 060376015012007, District 2
68305 060376015012008, District 2
68306 060376015012009, District 2
68307 060376015012010, District 2
68308 060376015021000, District 2
68309 060376015021001, District 2
68310 060376015021002, District 2
68311 060376015021003, District 2
68312 060376015021004, District 2
68313 060376015021005, District 2
68314 060376015022000, District 2
68315 060376015022001, District 2
68316 060376015022002, District 2
68317 060376015022003, District 2
68318 060376015022004, District 2
68319 060376016001000, District 2
68320 060376016001001, District 2
68321 060376016001002, District 2
68322 060376016001003, District 2
68323 060376016001004, District 2
68324 060376016002000, District 2
68325 060376016002001, District 2
68326 060376016002002, District 2
68327 060376016002003, District 2
68328 060376016002004, District 2
68329 060376016002005, District 2
68330 060376016002006, District 2
68331 060376016002007, District 2
68332 060376016002008, District 2
68333 060376016003000, District 2
68334 060376016003001, District 2
68335 060376016003002, District 2
68336 060376016003003, District 2
68337 060376016003004, District 2
68338 060376016003005, District 2

68339 060376016003006, District 2
68340 060376016003007, District 2
68341 060376016003008, District 2
68342 060376016003009, District 2
68343 060376016003010, District 2
68344 060376017001000, District 2
68345 060376017001001, District 2
68346 060376017001002, District 2
68347 060376017001003, District 2
68348 060376017001004, District 2
68349 060376017001005, District 2
68350 060376017001006, District 2
68351 060376017001007, District 2
68352 060376017001008, District 2
68353 060376017001009, District 2
68354 060376017001010, District 2
68355 060376017002000, District 2
68356 060376017002001, District 2
68357 060376017002002, District 2
68358 060376017002003, District 2
68359 060376017002004, District 2
68360 060376017002005, District 2
68361 060376017002006, District 2
68362 060376017002007, District 2
68363 060376017002008, District 2
68364 060376017002009, District 2
68365 060376017002010, District 2
68366 060376017002011, District 2
68367 060376017003000, District 2
68368 060376017003001, District 2
68369 060376017003002, District 2
68370 060376017003003, District 2
68371 060376017003004, District 2
68372 060376017003005, District 2
68373 060376017003006, District 2
68374 060376018011000, District 2
68375 060376018011001, District 2
68376 060376018011002, District 2
68377 060376018011003, District 2
68378 060376018011004, District 2
68379 060376018011005, District 2
68380 060376018011006, District 2
68381 060376018011007, District 2
68382 060376018011008, District 2
68383 060376018011009, District 2
68384 060376018011010, District 2
68385 060376018012000, District 2

68386 060376018012001, District 2
68387 060376018012002, District 2
68388 060376018012003, District 2
68389 060376018012004, District 2
68390 060376018012005, District 2
68391 060376018012006, District 2
68392 060376018012007, District 2
68393 060376018012008, District 2
68394 060376018012009, District 2
68395 060376018012010, District 2
68396 060376018012011, District 2
68397 060376018012012, District 2
68398 060376018021000, District 2
68399 060376018021001, District 2
68400 060376018021002, District 2
68401 060376018021003, District 2
68402 060376018021004, District 2
68403 060376018022000, District 2
68404 060376018022001, District 2
68405 060376018022002, District 2
68406 060376018023000, District 2
68407 060376018023001, District 2
68408 060376018023002, District 2
68409 060376018023003, District 2
68410 060376018023004, District 2
68411 060376018023005, District 2
68412 060376018023006, District 2
68413 060376018023007, District 2
68414 060376018023008, District 2
68415 060376019001000, District 2
68416 060376019001001, District 2
68417 060376019001002, District 2
68418 060376019001003, District 2
68419 060376019001004, District 2
68420 060376019001005, District 2
68421 060376019001006, District 2
68422 060376019002000, District 2
68423 060376019002001, District 2
68424 060376019002002, District 2
68425 060376019002003, District 2
68426 060376019002004, District 2
68427 060376019002005, District 2
68428 060376019002006, District 2
68429 060376019002007, District 2
68430 060376019002008, District 2
68431 060376020021000, District 2
68432 060376020021001, District 2

68433 060376020021002, District 2
68434 060376020021003, District 2
68435 060376020021004, District 2
68436 060376020021005, District 2
68437 060376020021006, District 2
68438 060376020021007, District 2
68439 060376020021008, District 2
68440 060376020021009, District 2
68441 060376020021010, District 2
68442 060376020022000, District 2
68443 060376020022001, District 2
68444 060376020022002, District 2
68445 060376020022003, District 2
68446 060376020022004, District 2
68447 060376020022005, District 2
68448 060376020022006, District 2
68449 060376020022007, District 2
68450 060376020022008, District 2
68451 060376020022009, District 2
68452 060376020022010, District 2
68453 060376020022011, District 2
68454 060376020022012, District 2
68455 060376020022013, District 2
68456 060376020022014, District 2
68457 060376020031000, District 2
68458 060376020031001, District 2
68459 060376020031002, District 2
68460 060376020031003, District 2
68461 060376020031004, District 2
68462 060376020031005, District 2
68463 060376020031006, District 2
68464 060376020032000, District 2
68465 060376020032001, District 2
68466 060376020032002, District 2
68467 060376020032003, District 2
68468 060376020032004, District 2
68469 060376020032005, District 2
68470 060376020032006, District 2
68471 060376020032007, District 2
68472 060376021031000, District 2
68473 060376021031001, District 2
68474 060376021031002, District 2
68475 060376021031003, District 2
68476 060376021031004, District 2
68477 060376021031005, District 2
68478 060376021031006, District 2
68479 060376021031007, District 2

68480 060376021031008, District 2
68481 060376021031009, District 2
68482 060376021031010, District 2
68483 060376021031011, District 2
68484 060376021031012, District 2
68485 060376021031013, District 2
68486 060376021031014, District 2
68487 060376021032000, District 2
68488 060376021032001, District 2
68489 060376021032002, District 2
68490 060376021032003, District 2
68491 060376021033000, District 2
68492 060376021033001, District 2
68493 060376021033002, District 2
68494 060376021033003, District 2
68495 060376021033004, District 2
68496 060376021033005, District 2
68497 060376021033006, District 2
68498 060376021033007, District 2
68499 060376021033008, District 2
68500 060376021033009, District 2
68501 060376021033010, District 2
68502 060376021033011, District 2
68503 060376021033012, District 2
68504 060376021033013, District 2
68505 060376021033014, District 2
68506 060376021033015, District 2
68507 060376021033016, District 2
68508 060376021033017, District 2
68509 060376021033018, District 2
68510 060376021033019, District 2
68511 060376021033020, District 2
68512 060376021033021, District 2
68513 060376021033022, District 2
68514 060376021041000, District 2
68515 060376021041001, District 2
68516 060376021041002, District 2
68517 060376021041003, District 2
68518 060376021041004, District 2
68519 060376021041005, District 2
68520 060376021041006, District 2
68521 060376021041007, District 2
68522 060376021041008, District 2
68523 060376021041009, District 2
68524 060376021041010, District 2
68525 060376021041011, District 2
68526 060376021041012, District 2

68527 060376021041013, District 2
68528 060376021041014, District 2
68529 060376021041015, District 2
68530 060376021041016, District 2
68531 060376021041017, District 2
68532 060376021041018, District 2
68533 060376021041019, District 2
68534 060376021041020, District 2
68535 060376021041021, District 2
68536 060376021041022, District 2
68537 060376021041023, District 2
68538 060376021042000, District 2
68539 060376021042001, District 2
68540 060376021042002, District 2
68541 060376021042003, District 2
68542 060376021042004, District 2
68543 060376021042005, District 2
68544 060376021042006, District 2
68545 060376021042007, District 2
68546 060376021042008, District 2
68547 060376021042009, District 2
68548 060376021042010, District 2
68549 060376021042011, District 2
68550 060376021042012, District 2
68551 060376021042013, District 2
68552 060376021042014, District 2
68553 060376021042015, District 2
68554 060376021042016, District 2
68555 060376021042017, District 2
68556 060376021042018, District 2
68557 060376021042019, District 2
68558 060376021042020, District 2
68559 060376021042021, District 2
68560 060376021042022, District 2
68561 060376021051000, District 2
68562 060376021051001, District 2
68563 060376021051002, District 2
68564 060376021051003, District 2
68565 060376021051004, District 2
68566 060376021051005, District 2
68567 060376021051006, District 2
68568 060376021051007, District 2
68569 060376021051008, District 2
68570 060376021051009, District 2
68571 060376021051010, District 2
68572 060376021051011, District 2
68573 060376021051012, District 2

68574 060376021051013, District 2
68575 060376021051014, District 2
68576 060376021051015, District 2
68577 060376021051016, District 2
68578 060376021051017, District 2
68579 060376021051018, District 2
68580 060376021051019, District 2
68581 060376021051020, District 2
68582 060376021051021, District 2
68583 060376021051022, District 2
68584 060376021051023, District 2
68585 060376021051024, District 2
68586 060376021051025, District 2
68587 060376021051026, District 2
68588 060376021051027, District 2
68589 060376021051028, District 2
68590 060376021051029, District 2
68591 060376021051030, District 2
68592 060376021051031, District 2
68593 060376021052000, District 2
68594 060376021052001, District 2
68595 060376021052002, District 2
68596 060376021052003, District 2
68597 060376021052004, District 2
68598 060376021052005, District 2
68599 060376021052006, District 2
68600 060376021052007, District 2
68601 060376021052008, District 2
68602 060376021052009, District 2
68603 060376021052010, District 2
68604 060376021052011, District 2
68605 060376021052012, District 2
68606 060376021052013, District 2
68607 060376021052014, District 2
68608 060376021052015, District 2
68609 060376021052016, District 2
68610 060376021052017, District 2
68611 060376021052018, District 2
68612 060376021052019, District 2
68613 060376021052020, District 2
68614 060376021052021, District 2
68615 060376021052022, District 2
68616 060376021052023, District 2
68617 060376021052024, District 2
68618 060376021052025, District 2
68619 060376021052026, District 2
68620 060376021052027, District 2

68621 060376021052028, District 2
68622 060376021061000, District 2
68623 060376021061001, District 2
68624 060376021061002, District 2
68625 060376021061003, District 2
68626 060376021061004, District 2
68627 060376021061005, District 2
68628 060376021061006, District 2
68629 060376021061007, District 2
68630 060376021061008, District 2
68631 060376021061009, District 2
68632 060376021061010, District 2
68633 060376021062000, District 2
68634 060376021062001, District 2
68635 060376021062002, District 2
68636 060376021062003, District 2
68637 060376021062004, District 2
68638 060376021062005, District 2
68639 060376021062006, District 2
68640 060376021062007, District 2
68641 060376021062008, District 2
68642 060376021062009, District 2
68643 060376021062010, District 2
68644 060376021062011, District 2
68645 060376021062012, District 2
68646 060376021062013, District 2
68647 060376021063000, District 2
68648 060376021063001, District 2
68649 060376021063002, District 2
68650 060376021063003, District 2
68651 060376021063004, District 2
68652 060376021063005, District 2
68653 060376021063006, District 2
68654 060376022011000, District 2
68655 060376022011001, District 2
68656 060376022011002, District 2
68657 060376022011003, District 2
68658 060376022011004, District 2
68659 060376022011005, District 2
68660 060376022011006, District 2
68661 060376022011007, District 2
68662 060376022011008, District 2
68663 060376022011009, District 2
68664 060376022011010, District 2
68665 060376022011011, District 2
68666 060376022012000, District 2
68667 060376022012001, District 2

68668 060376022012002, District 2
68669 060376022012003, District 2
68670 060376022012004, District 2
68671 060376022012005, District 2
68672 060376022012006, District 2
68673 060376022013000, District 2
68674 060376022013001, District 2
68675 060376022013002, District 2
68676 060376022013003, District 2
68677 060376022013004, District 2
68678 060376022013005, District 2
68679 060376022013006, District 2
68680 060376022013007, District 2
68681 060376022013008, District 2
68682 060376022013009, District 2
68683 060376022013010, District 2
68684 060376022013011, District 2
68685 060376022013012, District 2
68686 060376022013013, District 2
68687 060376022013014, District 2
68688 060376022013015, District 2
68689 060376022013016, District 2
68690 060376022013017, District 2
68691 060376022013018, District 2
68692 060376022013019, District 2
68693 060376022013020, District 2
68694 060376022013021, District 2
68695 060376022013022, District 2
68696 060376022013023, District 2
68697 060376022013024, District 2
68698 060376022013025, District 2
68699 060376022013026, District 2
68700 060376022013027, District 2
68701 060376022014000, District 2
68702 060376022014001, District 2
68703 060376022014002, District 2
68704 060376022014003, District 2
68705 060376022014004, District 2
68706 060376022014005, District 2
68707 060376022014006, District 2
68708 060376022014007, District 2
68709 060376022014008, District 2
68710 060376022014009, District 2
68711 060376022014010, District 2
68712 060376022014011, District 2
68713 060376022014012, District 2
68714 060376022014013, District 2

68715 060376022021000, District 2
68716 060376022021001, District 2
68717 060376022021002, District 2
68718 060376022021003, District 2
68719 060376022021004, District 2
68720 060376022021005, District 2
68721 060376022021006, District 2
68722 060376022021007, District 2
68723 060376022021008, District 2
68724 060376022021009, District 2
68725 060376022021010, District 2
68726 060376022021011, District 2
68727 060376022021012, District 2
68728 060376022021013, District 2
68729 060376022021014, District 2
68730 060376022021015, District 2
68731 060376022021016, District 2
68732 060376022021017, District 2
68733 060376022021018, District 2
68734 060376022021019, District 2
68735 060376022021020, District 2
68736 060376022021021, District 2
68737 060376022022000, District 2
68738 060376022022001, District 2
68739 060376022022002, District 2
68740 060376022022003, District 2
68741 060376023011000, District 2
68742 060376023011001, District 2
68743 060376023011002, District 2
68744 060376023011003, District 2
68745 060376023011004, District 2
68746 060376023011005, District 2
68747 060376023011006, District 2
68748 060376023011007, District 2
68749 060376023011008, District 2
68750 060376023011009, District 2
68751 060376023011010, District 2
68752 060376023011011, District 2
68753 060376023011012, District 2
68754 060376023011013, District 2
68755 060376023012000, District 2
68756 060376023012001, District 2
68757 060376023012002, District 2
68758 060376023012003, District 2
68759 060376023012004, District 2
68760 060376023012005, District 2
68761 060376023012006, District 2

68762 060376023012007, District 2
68763 060376023012008, District 2
68764 060376023012009, District 2
68765 060376023012010, District 2
68766 060376023012011, District 2
68767 060376023012012, District 2
68768 060376023013000, District 2
68769 060376023013001, District 2
68770 060376023013002, District 2
68771 060376023013003, District 2
68772 060376023013004, District 2
68773 060376023013005, District 2
68774 060376023013006, District 2
68775 060376023013007, District 2
68776 060376023013008, District 2
68777 060376023013009, District 2
68778 060376023013010, District 2
68779 060376023013011, District 2
68780 060376023013012, District 2
68781 060376023013013, District 2
68782 060376023013014, District 2
68783 060376023013015, District 2
68784 060376023013016, District 2
68785 060376023013017, District 2
68786 060376023013018, District 2
68787 060376023013019, District 2
68788 060376023013020, District 2
68789 060376023013021, District 2
68790 060376023013022, District 2
68791 060376023013023, District 2
68792 060376023014000, District 2
68793 060376023014001, District 2
68794 060376023014002, District 2
68795 060376023014003, District 2
68796 060376023014004, District 2
68797 060376023014005, District 2
68798 060376023014006, District 2
68799 060376023014007, District 2
68800 060376023014008, District 2
68801 060376023014009, District 2
68802 060376023014010, District 2
68803 060376023014011, District 2
68804 060376023014012, District 2
68805 060376023014013, District 2
68806 060376023014014, District 2
68807 060376023014015, District 2
68808 060376023014016, District 2

68809 060376023014017, District 2
68810 060376023014018, District 2
68811 060376023014019, District 2
68812 060376023014020, District 2
68813 060376023014021, District 2
68814 060376023015000, District 2
68815 060376023015001, District 2
68816 060376023015002, District 2
68817 060376023015003, District 2
68818 060376023015004, District 2
68819 060376023021000, District 2
68820 060376023021001, District 2
68821 060376023021002, District 2
68822 060376023021003, District 2
68823 060376023021004, District 2
68824 060376023021005, District 2
68825 060376023021006, District 2
68826 060376023022000, District 2
68827 060376023022001, District 2
68828 060376023022002, District 2
68829 060376023022003, District 2
68830 060376023022004, District 2
68831 060376023022005, District 2
68832 060376023022006, District 2
68833 060376023022007, District 2
68834 060376023023000, District 2
68835 060376023023001, District 2
68836 060376023023002, District 2
68837 060376023023003, District 2
68838 060376023023004, District 2
68839 060376023023005, District 2
68840 060376023023006, District 2
68841 060376023023007, District 2
68842 060376023023008, District 2
68843 060376023023009, District 2
68844 060376023023010, District 2
68845 060376023023011, District 2
68846 060376023023012, District 2
68847 060376023023013, District 2
68848 060376023023014, District 2
68849 060376023023015, District 2
68850 060376023023016, District 2
68851 060376023023017, District 2
68852 060376023023018, District 2
68853 060376023024000, District 2
68854 060376023024001, District 2
68855 060376023024002, District 2

68856 060376023024003, District 2
68857 060376023024004, District 2
68858 060376023024005, District 2
68859 060376023024006, District 2
68860 060376023024007, District 2
68861 060376023024008, District 2
68862 060376023024009, District 2
68863 060376023024010, District 2
68864 060376023024011, District 2
68865 060376023024012, District 2
68866 060376023024013, District 2
68867 060376023024014, District 2
68868 060376024021000, District 2
68869 060376024021001, District 2
68870 060376024021002, District 2
68871 060376024021003, District 2
68872 060376024021004, District 2
68873 060376024021005, District 2
68874 060376024021006, District 2
68875 060376024021007, District 2
68876 060376024021008, District 2
68877 060376024021009, District 2
68878 060376024021010, District 2
68879 060376024022000, District 2
68880 060376024022001, District 2
68881 060376024022002, District 2
68882 060376024022003, District 2
68883 060376024022004, District 2
68884 060376024022005, District 2
68885 060376024022006, District 2
68886 060376024022007, District 2
68887 060376024022008, District 2
68888 060376024022009, District 2
68889 060376024023000, District 2
68890 060376024023001, District 2
68891 060376024023002, District 2
68892 060376024023003, District 2
68893 060376024023004, District 2
68894 060376024023005, District 2
68895 060376024023006, District 2
68896 060376024023007, District 2
68897 060376024023008, District 2
68898 060376024023009, District 2
68899 060376024023010, District 2
68900 060376024023011, District 2
68901 060376024023012, District 2
68902 060376024024000, District 2

68903 060376024024001, District 2
68904 060376024024002, District 2
68905 060376024024003, District 2
68906 060376024024004, District 2
68907 060376024024005, District 2
68908 060376024024006, District 2
68909 060376024024007, District 2
68910 060376024024008, District 2
68911 060376024024009, District 2
68912 060376024024010, District 2
68913 060376024024011, District 2
68914 060376024025000, District 2
68915 060376024025001, District 2
68916 060376024025002, District 2
68917 060376024025003, District 2
68918 060376024025004, District 2
68919 060376024025005, District 2
68920 060376024025006, District 2
68921 060376024025007, District 2
68922 060376024025008, District 2
68923 060376024025009, District 2
68924 060376024025010, District 2
68925 060376024025011, District 2
68926 060376024025012, District 2
68927 060376024025013, District 2
68928 060376024025014, District 2
68929 060376024025015, District 2
68930 060376024025016, District 2
68931 060376024025017, District 2
68932 060376024025018, District 2
68933 060376024025019, District 2
68934 060376024031000, District 2
68935 060376024031001, District 2
68936 060376024031002, District 2
68937 060376024031003, District 2
68938 060376024031004, District 2
68939 060376024031005, District 2
68940 060376024032000, District 2
68941 060376024032001, District 2
68942 060376024032002, District 2
68943 060376024032003, District 2
68944 060376024032004, District 2
68945 060376024032005, District 2
68946 060376024032006, District 2
68947 060376024033000, District 2
68948 060376024033001, District 2
68949 060376024033002, District 2

68950 060376024033003, District 2
68951 060376024033004, District 2
68952 060376024033005, District 2
68953 060376024033006, District 2
68954 060376024041000, District 2
68955 060376024041001, District 2
68956 060376024041002, District 2
68957 060376024041003, District 2
68958 060376024041004, District 2
68959 060376024041005, District 2
68960 060376024042000, District 2
68961 060376024042001, District 2
68962 060376024042002, District 2
68963 060376024042003, District 2
68964 060376024042004, District 2
68965 060376024042005, District 2
68966 060376024042006, District 2
68967 060376024042007, District 2
68968 060376024043000, District 2
68969 060376024043001, District 2
68970 060376024043002, District 2
68971 060376024043003, District 2
68972 060376024043004, District 2
68973 060376024043005, District 2
68974 060376024043006, District 2
68975 060376024043007, District 2
68976 060376024043008, District 2
68977 060376024043009, District 2
68978 060376024043010, District 2
68979 060376025041000, District 2
68980 060376025041001, District 2
68981 060376025042000, District 2
68982 060376025042001, District 2
68983 060376025042002, District 2
68984 060376025051000, District 2
68985 060376025051001, District 2
68986 060376025051002, District 2
68987 060376025052000, District 2
68988 060376025052001, District 2
68989 060376025052002, District 2
68990 060376025061000, District 2
68991 060376025061001, District 2
68992 060376025061002, District 2
68993 060376025062000, District 2
68994 060376025062001, District 2
68995 060376025071000, District 2
68996 060376025071001, District 2

68997 060376025071002, District 2
68998 060376025071003, District 2
68999 060376025071004, District 2
69000 060376025072000, District 2
69001 060376025072001, District 2
69002 060376025101000, District 2
69003 060376025101001, District 2
69004 060376025101002, District 2
69005 060376025101003, District 2
69006 060376025101004, District 2
69007 060376025101005, District 2
69008 060376025101006, District 2
69009 060376025101007, District 2
69010 060376025102000, District 2
69011 060376025102001, District 2
69012 060376025102002, District 2
69013 060376025102003, District 2
69014 060376025102004, District 2
69015 060376025111000, District 2
69016 060376025111001, District 2
69017 060376025111002, District 2
69018 060376025111003, District 2
69019 060376025111004, District 2
69020 060376025111005, District 2
69021 060376025112000, District 2
69022 060376025112001, District 2
69023 060376025112002, District 2
69024 060376025112003, District 2
69025 060376025121000, District 2
69026 060376025121001, District 2
69027 060376025121002, District 2
69028 060376025121003, District 2
69029 060376025121004, District 2
69030 060376025122000, District 2
69031 060376025122001, District 2
69032 060376025122002, District 2
69033 060376025122003, District 2
69034 060376025122004, District 2
69035 060376025122005, District 2
69036 060376025131000, District 2
69037 060376025131001, District 2
69038 060376025131002, District 2
69039 060376025131003, District 2
69040 060376025131004, District 2
69041 060376025131005, District 2
69042 060376025131006, District 2
69043 060376025131007, District 2

69044 060376025131008, District 2
69045 060376025131009, District 2
69046 060376025131010, District 2
69047 060376025131011, District 2
69048 060376025131012, District 2
69049 060376025131013, District 2
69050 060376025131014, District 2
69051 060376025131015, District 2
69052 060376025131016, District 2
69053 060376025131017, District 2
69054 060376025131018, District 2
69055 060376025131019, District 2
69056 060376025131020, District 2
69057 060376025131021, District 2
69058 060376025131022, District 2
69059 060376025131023, District 2
69060 060376025131024, District 2
69061 060376025131025, District 2
69062 060376025131026, District 2
69063 060376025131027, District 2
69064 060376025131028, District 2
69065 060376025131029, District 2
69066 060376025131030, District 2
69067 060376025131031, District 2
69068 060376025131032, District 2
69069 060376025131033, District 2
69070 060376026011000, District 2
69071 060376026011001, District 2
69072 060376026011002, District 2
69073 060376026011003, District 2
69074 060376026011004, District 2
69075 060376026011005, District 2
69076 060376026011006, District 2
69077 060376026011007, District 2
69078 060376026011008, District 2
69079 060376026011009, District 2
69080 060376026011010, District 2
69081 060376026012000, District 2
69082 060376026012001, District 2
69083 060376026012002, District 2
69084 060376026012003, District 2
69085 060376026012004, District 2
69086 060376026012005, District 2
69087 060376026012006, District 2
69088 060376026012007, District 2
69089 060376026012008, District 2
69090 060376026012009, District 2

69091 060376026013000, District 2
69092 060376026013001, District 2
69093 060376026013002, District 2
69094 060376026013003, District 2
69095 060376026013004, District 2
69096 060376026013005, District 2
69097 060376026013006, District 2
69098 060376026013007, District 2
69099 060376026013008, District 2
69100 060376026013009, District 2
69101 060376026013010, District 2
69102 060376026013011, District 2
69103 060376026013012, District 2
69104 060376026013013, District 2
69105 060376026013014, District 2
69106 060376026013015, District 2
69107 060376026013016, District 2
69108 060376026014000, District 2
69109 060376026014001, District 2
69110 060376026014002, District 2
69111 060376026014003, District 2
69112 060376026014004, District 2
69113 060376026021000, District 2
69114 060376026021001, District 2
69115 060376026021002, District 2
69116 060376026021003, District 2
69117 060376026021004, District 2
69118 060376026021005, District 2
69119 060376026021006, District 2
69120 060376026021007, District 2
69121 060376026021008, District 2
69122 060376026021009, District 2
69123 060376026021010, District 2
69124 060376026022000, District 2
69125 060376026022001, District 2
69126 060376026022002, District 2
69127 060376026022003, District 2
69128 060376026022004, District 2
69129 060376026022005, District 2
69130 060376026022006, District 2
69131 060376026022007, District 2
69132 060376026022008, District 2
69133 060376026022009, District 2
69134 060376027001000, District 2
69135 060376027001001, District 2
69136 060376027001002, District 2
69137 060376027001003, District 2

69138 060376027001004, District 2
69139 060376027001005, District 2
69140 060376027001006, District 2
69141 060376027001007, District 2
69142 060376027001008, District 2
69143 060376027001009, District 2
69144 060376027001010, District 2
69145 060376027001011, District 2
69146 060376027001012, District 2
69147 060376027001013, District 2
69148 060376027001014, District 2
69149 060376027001015, District 2
69150 060376027001016, District 2
69151 060376027001017, District 2
69152 060376027001018, District 2
69153 060376027001019, District 2
69154 060376027001020, District 2
69155 060376027001021, District 2
69156 060376027001022, District 2
69157 060376027001023, District 2
69158 060376027001024, District 2
69159 060376027001025, District 2
69160 060376027001026, District 2
69161 060376027001027, District 2
69162 060376027001028, District 2
69163 060376027001029, District 2
69164 060376027001030, District 2
69165 060376027001031, District 2
69166 060376027001032, District 2
69167 060376027001033, District 2
69168 060376027001034, District 2
69169 060376027001035, District 2
69170 060376027001036, District 2
69171 060376027001037, District 2
69172 060376027001038, District 2
69173 060376027001039, District 2
69174 060376027002000, District 2
69175 060376027002001, District 2
69176 060376027002002, District 2
69177 060376027002003, District 2
69178 060376027002004, District 2
69179 060376027002005, District 2
69180 060376027002006, District 2
69181 060376027002007, District 2
69182 060376027002008, District 2
69183 060376027002009, District 2
69184 060376027002010, District 2

69185 060376027002011, District 2
69186 060376027002012, District 2
69187 060376027002013, District 2
69188 060376027002014, District 2
69189 060376027002015, District 2
69190 060376027002016, District 2
69191 060376027002017, District 2
69192 060376027002018, District 2
69193 060376027002019, District 2
69194 060376027002020, District 2
69195 060376027002021, District 2
69196 060376027002022, District 2
69197 060376027002023, District 2
69198 060376027002024, District 2
69199 060376027002025, District 2
69200 060376027002026, District 2
69201 060376027002027, District 2
69202 060376027002028, District 2
69203 060376028011000, District 2
69204 060376028011001, District 2
69205 060376028011002, District 2
69206 060376028011003, District 2
69207 060376028011004, District 2
69208 060376028011005, District 2
69209 060376028011006, District 2
69210 060376028011007, District 2
69211 060376028011008, District 2
69212 060376028011009, District 2
69213 060376028011010, District 2
69214 060376028011011, District 2
69215 060376028011012, District 2
69216 060376028011013, District 2
69217 060376028011014, District 2
69218 060376028011015, District 2
69219 060376028011016, District 2
69220 060376028011017, District 2
69221 060376028011018, District 2
69222 060376028011019, District 2
69223 060376028012000, District 2
69224 060376028012001, District 2
69225 060376028012002, District 2
69226 060376028012003, District 2
69227 060376028012004, District 2
69228 060376028012005, District 2
69229 060376028012006, District 2
69230 060376028012007, District 2
69231 060376028012008, District 2

69232 060376028012009, District 2
69233 060376028012010, District 2
69234 060376028012011, District 2
69235 060376028012012, District 2
69236 060376028012013, District 2
69237 060376028012014, District 2
69238 060376028012015, District 2
69239 060376028012016, District 2
69240 060376028012017, District 2
69241 060376028012018, District 2
69242 060376028021000, District 2
69243 060376028021001, District 2
69244 060376028021002, District 2
69245 060376028021003, District 2
69246 060376028021004, District 2
69247 060376028021005, District 2
69248 060376028021006, District 2
69249 060376028021007, District 2
69250 060376028021008, District 2
69251 060376028021009, District 2
69252 060376028021010, District 2
69253 060376028021011, District 2
69254 060376028021012, District 2
69255 060376028021013, District 2
69256 060376028021014, District 2
69257 060376028021015, District 2
69258 060376028021016, District 2
69259 060376028021017, District 2
69260 060376028022000, District 2
69261 060376028022001, District 2
69262 060376028022002, District 2
69263 060376028022003, District 2
69264 060376028022004, District 2
69265 060376028022005, District 2
69266 060376028022006, District 2
69267 060376028022007, District 2
69268 060376028022008, District 2
69269 060376028022009, District 2
69270 060376028022010, District 2
69271 060376028022011, District 2
69272 060376028022012, District 2
69273 060376028022013, District 2
69274 060376028022014, District 2
69275 060376028022015, District 2
69276 060376028022016, District 2
69277 060376028022017, District 2
69278 060376028022018, District 2

69279 060376028023000, District 2
69280 060376028023001, District 2
69281 060376028023002, District 2
69282 060376028023003, District 2
69283 060376028023004, District 2
69284 060376028023005, District 2
69285 060376028023006, District 2
69286 060376028023007, District 2
69287 060376028023008, District 2
69288 060376028023009, District 2
69289 060376028023010, District 2
69290 060376028023011, District 2
69291 060376028023012, District 2
69292 060376028024000, District 2
69293 060376028024001, District 2
69294 060376028024002, District 2
69295 060376028024003, District 2
69296 060376028024004, District 2
69297 060376028024005, District 2
69298 060376028024006, District 2
69299 060376028024007, District 2
69300 060376028024008, District 2
69301 060376028024009, District 2
69302 060376028024010, District 2
69303 060376028024011, District 2
69304 060376028024012, District 2
69305 060376028024013, District 2
69306 060376028024014, District 2
69307 060376028024015, District 2
69308 060376028024016, District 2
69309 060376028024017, District 2
69310 060376028024018, District 2
69311 060376028024019, District 2
69312 060376029001000, District 2
69313 060376029001001, District 2
69314 060376029001002, District 2
69315 060376029001003, District 2
69316 060376029001004, District 2
69317 060376029001005, District 2
69318 060376029001006, District 2
69319 060376029001007, District 2
69320 060376029001008, District 2
69321 060376029001009, District 2
69322 060376029001010, District 2
69323 060376029001011, District 2
69324 060376029001012, District 2
69325 060376029001013, District 2

69326 060376029001014, District 2
69327 060376029001015, District 2
69328 060376029001016, District 2
69329 060376029001017, District 2
69330 060376029002000, District 2
69331 060376029002001, District 2
69332 060376029002002, District 2
69333 060376029002003, District 2
69334 060376029002004, District 2
69335 060376029002005, District 2
69336 060376029002006, District 2
69337 060376029002007, District 2
69338 060376029002008, District 2
69339 060376029002009, District 2
69340 060376029002010, District 2
69341 060376029002011, District 2
69342 060376029002012, District 2
69343 060376029002013, District 2
69344 060376029002014, District 2
69345 060376029002015, District 2
69346 060376029002016, District 2
69347 060376029003000, District 2
69348 060376029003001, District 2
69349 060376029003002, District 2
69350 060376029003003, District 2
69351 060376029003004, District 2
69352 060376029003005, District 2
69353 060376029003006, District 2
69354 060376029003007, District 2
69355 060376029003008, District 2
69356 060376029003009, District 2
69357 060376029003010, District 2
69358 060376029003011, District 2
69359 060376029003012, District 2
69360 060376029003013, District 2
69361 060376029003014, District 2
69362 060376029003015, District 2
69363 060376029003016, District 2
69364 060376029003017, District 2
69365 060376029003018, District 2
69366 060376029003019, District 2
69367 060376029003020, District 2
69368 060376029003021, District 2
69369 060376029003022, District 2
69370 060376030041000, District 2
69371 060376030041001, District 2
69372 060376030041002, District 2

69373 060376030041003, District 2
69374 060376030041004, District 2
69375 060376030041005, District 2
69376 060376030051000, District 2
69377 060376030051001, District 2
69378 060376030051002, District 2
69379 060376030051003, District 2
69380 060376030051004, District 2
69381 060376030051005, District 2
69382 060376030051006, District 2
69383 060376030052000, District 2
69384 060376030052001, District 2
69385 060376030052002, District 2
69386 060376030052003, District 2
69387 060376030052004, District 2
69388 060376030052005, District 2
69389 060376030053000, District 2
69390 060376030053001, District 2
69391 060376030053002, District 2
69392 060376030053003, District 2
69393 060376030053004, District 2
69394 060376030053005, District 2
69395 060376030053006, District 2
69396 060376030053007, District 2
69397 060376030053008, District 2
69398 060376030061000, District 2
69399 060376030061001, District 2
69400 060376030061002, District 2
69401 060376030061003, District 2
69402 060376030061004, District 2
69403 060376030061005, District 2
69404 060376030061006, District 2
69405 060376030061007, District 2
69406 060376030061008, District 2
69407 060376030061009, District 2
69408 060376030061010, District 2
69409 060376030061011, District 2
69410 060376030061012, District 2
69411 060376030062000, District 2
69412 060376030062001, District 2
69413 060376030062002, District 2
69414 060376030062003, District 2
69415 060376030071000, District 2
69416 060376030071001, District 2
69417 060376030071002, District 2
69418 060376030071003, District 2
69419 060376030071004, District 2

69420 060376030071005, District 2
69421 060376030071006, District 2
69422 060376030071007, District 2
69423 060376030072000, District 2
69424 060376030072001, District 2
69425 060376030072002, District 2
69426 060376030072003, District 2
69427 060376030072004, District 2
69428 060376030072005, District 2
69429 060376030072006, District 2
69430 060376030072007, District 2
69431 060376030072008, District 2
69432 060376030072009, District 2
69433 060376030072010, District 2
69434 060376030072011, District 2
69435 060376030072012, District 2
69436 060376030072013, District 2
69437 060376030072014, District 2
69438 060376030072015, District 2
69439 060376030072016, District 2
69440 060376030072017, District 2
69441 060376030081000, District 2
69442 060376030081001, District 2
69443 060376030081002, District 2
69444 060376030081003, District 2
69445 060376030081004, District 2
69446 060376030081005, District 2
69447 060376030081006, District 2
69448 060376030081007, District 2
69449 060376030081008, District 2
69450 060376030081009, District 2
69451 060376030081010, District 2
69452 060376030081011, District 2
69453 060376030082000, District 2
69454 060376030082001, District 2
69455 060376030082002, District 2
69456 060376030082003, District 2
69457 060376030082004, District 2
69458 060376030082005, District 2
69459 060376030082006, District 2
69460 060376031011000, District 2
69461 060376031011001, District 2
69462 060376031011002, District 2
69463 060376031011003, District 2
69464 060376031011004, District 2
69465 060376031011005, District 2
69466 060376031011006, District 2

69467 060376031011007, District 2
69468 060376031011008, District 2
69469 060376031011009, District 2
69470 060376031011010, District 2
69471 060376031011011, District 2
69472 060376031012000, District 2
69473 060376031012001, District 2
69474 060376031012002, District 2
69475 060376031012003, District 2
69476 060376031012004, District 2
69477 060376031012005, District 2
69478 060376031012006, District 2
69479 060376031012007, District 2
69480 060376031012008, District 2
69481 060376031012009, District 2
69482 060376031012010, District 2
69483 060376031012011, District 2
69484 060376031012012, District 2
69485 060376031012013, District 2
69486 060376031012014, District 2
69487 060376031012015, District 2
69488 060376031012016, District 2
69489 060376031012017, District 2
69490 060376031012018, District 2
69491 060376031012019, District 2
69492 060376031013000, District 2
69493 060376031013001, District 2
69494 060376031013002, District 2
69495 060376031013003, District 2
69496 060376031013004, District 2
69497 060376031013005, District 2
69498 060376031013006, District 2
69499 060376031013007, District 2
69500 060376031013008, District 2
69501 060376031013009, District 2
69502 060376031021000, District 2
69503 060376031021001, District 2
69504 060376031021002, District 2
69505 060376031021003, District 2
69506 060376031021004, District 2
69507 060376031021005, District 2
69508 060376031021006, District 2
69509 060376031021007, District 2
69510 060376031021008, District 2
69511 060376031021009, District 2
69512 060376031022000, District 2
69513 060376031022001, District 2

69514 060376031022002, District 2
69515 060376031022003, District 2
69516 060376031022004, District 2
69517 060376031022005, District 2
69518 060376031022006, District 2
69519 060376031023000, District 2
69520 060376031023001, District 2
69521 060376032001000, District 2
69522 060376032001001, District 2
69523 060376032001002, District 2
69524 060376032001003, District 2
69525 060376032001004, District 2
69526 060376032001005, District 2
69527 060376032001006, District 2
69528 060376032001007, District 2
69529 060376032001008, District 2
69530 060376032001009, District 2
69531 060376032001010, District 2
69532 060376032001011, District 2
69533 060376032001012, District 2
69534 060376032001013, District 2
69535 060376032001014, District 2
69536 060376032001015, District 2
69537 060376032001016, District 2
69538 060376032001017, District 2
69539 060376032002000, District 2
69540 060376032002001, District 2
69541 060376032002002, District 2
69542 060376032002003, District 2
69543 060376032002004, District 2
69544 060376032002005, District 2
69545 060376032002006, District 2
69546 060376032003000, District 2
69547 060376032003001, District 2
69548 060376032003002, District 2
69549 060376032003003, District 2
69550 060376032003004, District 2
69551 060376032003005, District 2
69552 060376032003006, District 2
69553 060376032003007, District 2
69554 060376032003008, District 2
69555 060376032003009, District 2
69556 060376032003010, District 2
69557 060376032003011, District 2
69558 060376032003012, District 2
69559 060376032003013, District 2
69560 060376032003014, District 2

69561 060376032003015, District 2
69562 060376033011000, District 2
69563 060376033011001, District 2
69564 060376033011002, District 2
69565 060376033011003, District 2
69566 060376033011004, District 2
69567 060376033011005, District 2
69568 060376033011006, District 2
69569 060376033011007, District 2
69570 060376033011008, District 2
69571 060376033011009, District 2
69572 060376033011010, District 2
69573 060376033012000, District 2
69574 060376033012001, District 2
69575 060376033012002, District 2
69576 060376033012003, District 2
69577 060376033012004, District 2
69578 060376033012005, District 2
69579 060376033012006, District 2
69580 060376033012007, District 2
69581 060376033012008, District 2
69582 060376033012009, District 2
69583 060376033012010, District 2
69584 060376033012011, District 2
69585 060376033012012, District 2
69586 060376033012013, District 2
69587 060376033013000, District 2
69588 060376033013001, District 2
69589 060376033013002, District 2
69590 060376033013003, District 2
69591 060376033013004, District 2
69592 060376033013005, District 2
69593 060376033013006, District 2
69594 060376033013007, District 2
69595 060376033013008, District 2
69596 060376033013009, District 2
69597 060376033021000, District 2
69598 060376033021001, District 2
69599 060376033021002, District 2
69600 060376033021003, District 2
69601 060376033021004, District 2
69602 060376033021005, District 2
69603 060376033021006, District 2
69604 060376033021007, District 2
69605 060376033021008, District 2
69606 060376033021009, District 2
69607 060376033021010, District 2

69608 060376033021011, District 2
69609 060376033021012, District 2
69610 060376033021013, District 2
69611 060376033022000, District 2
69612 060376033022001, District 2
69613 060376033022002, District 2
69614 060376033022003, District 2
69615 060376033022004, District 2
69616 060376033022005, District 2
69617 060376033022006, District 2
69618 060376033022007, District 2
69619 060376033022008, District 2
69620 060376033022009, District 2
69621 060376033022010, District 2
69622 060376033022011, District 2
69623 060376033022012, District 2
69624 060376033022013, District 2
69625 060376033022014, District 2
69626 060376033022015, District 2
69627 060376033022016, District 2
69628 060376033022017, District 2
69629 060376033022018, District 2
69630 060376033022019, District 2
69631 060376033022020, District 2
69632 060376033022021, District 2
69633 060376033022022, District 2
69634 060376033022023, District 2
69635 060376033023000, District 2
69636 060376033023001, District 2
69637 060376033023002, District 2
69638 060376033023003, District 2
69639 060376033023004, District 2
69640 060376033023005, District 2
69641 060376033023006, District 2
69642 060376033023007, District 2
69643 060376033023008, District 2
69644 060376033023009, District 2
69645 060376033023010, District 2
69646 060376033023011, District 2
69647 060376033023012, District 2
69648 060376033023013, District 2
69649 060376034001000, District 2
69650 060376034001001, District 2
69651 060376034001002, District 2
69652 060376034001003, District 2
69653 060376034001004, District 2
69654 060376034001005, District 2

69655 060376034001006, District 2
69656 060376034001007, District 2
69657 060376034001008, District 2
69658 060376034001009, District 2
69659 060376034001010, District 2
69660 060376034001011, District 2
69661 060376034001012, District 2
69662 060376034001013, District 2
69663 060376034001014, District 2
69664 060376034001015, District 2
69665 060376034001016, District 2
69666 060376034002000, District 2
69667 060376034002001, District 2
69668 060376034002002, District 2
69669 060376034002003, District 2
69670 060376034002004, District 2
69671 060376034002005, District 2
69672 060376034002006, District 2
69673 060376034002007, District 2
69674 060376034002008, District 2
69675 060376034002009, District 2
69676 060376034002010, District 2
69677 060376034002011, District 2
69678 060376034002012, District 2
69679 060376034002013, District 2
69680 060376034002014, District 2
69681 060376034002015, District 2
69682 060376034002016, District 2
69683 060376034003000, District 2
69684 060376034003001, District 2
69685 060376034003002, District 2
69686 060376034003003, District 2
69687 060376034003004, District 2
69688 060376034003005, District 2
69689 060376034003006, District 2
69690 060376034003007, District 2
69691 060376034003008, District 2
69692 060376034003009, District 2
69693 060376034003010, District 2
69694 060376034003011, District 2
69695 060376034003012, District 2
69696 060376034003013, District 2
69697 060376034003014, District 2
69698 060376034003015, District 2
69699 060376035001000, District 2
69700 060376035001001, District 2
69701 060376035001002, District 2

69702 060376035001003, District 2
69703 060376035001004, District 2
69704 060376035001005, District 2
69705 060376035001006, District 2
69706 060376035001007, District 2
69707 060376035001008, District 2
69708 060376035002000, District 2
69709 060376035002001, District 2
69710 060376035002002, District 2
69711 060376035002003, District 2
69712 060376035002004, District 2
69713 060376035002005, District 2
69714 060376035002006, District 2
69715 060376035002007, District 2
69716 060376035002008, District 2
69717 060376035002009, District 2
69718 060376035002010, District 2
69719 060376035002011, District 2
69720 060376035002012, District 2
69721 060376035002013, District 2
69722 060376035002014, District 2
69723 060376035003000, District 2
69724 060376035003001, District 2
69725 060376035003002, District 2
69726 060376035003003, District 2
69727 060376035003004, District 2
69728 060376035003005, District 2
69729 060376035003006, District 2
69730 060376035003007, District 2
69731 060376035003008, District 2
69732 060376035003009, District 2
69733 060376035003010, District 2
69734 060376036001000, District 2
69735 060376036001001, District 2
69736 060376036001002, District 2
69737 060376036001003, District 2
69738 060376036001004, District 2
69739 060376036001005, District 2
69740 060376036001006, District 2
69741 060376036001007, District 2
69742 060376036001008, District 2
69743 060376036001009, District 2
69744 060376036001010, District 2
69745 060376036001011, District 2
69746 060376036002000, District 2
69747 060376036002001, District 2
69748 060376036002002, District 2

69749 060376036002003, District 2
69750 060376036002004, District 2
69751 060376036002005, District 2
69752 060376036002006, District 2
69753 060376036002007, District 2
69754 060376036002008, District 2
69755 060376036002009, District 2
69756 060376036002010, District 2
69757 060376036002011, District 2
69758 060376036002012, District 2
69759 060376036002013, District 2
69760 060376036002014, District 2
69761 060376036002015, District 2
69762 060376036002016, District 2
69763 060376036002017, District 2
69764 060376036002018, District 2
69765 060376036002019, District 2
69766 060376036002020, District 2
69767 060376036002021, District 2
69768 060376036003000, District 2
69769 060376036003001, District 2
69770 060376036003002, District 2
69771 060376036003003, District 2
69772 060376036003004, District 2
69773 060376036003005, District 2
69774 060376036003006, District 2
69775 060376036003007, District 2
69776 060376036003008, District 2
69777 060376036003009, District 2
69778 060376036003010, District 2
69779 060376036003011, District 2
69780 060376036003012, District 2
69781 060376036003013, District 2
69782 060376036003014, District 2
69783 060376036003015, District 2
69784 060376036003016, District 2
69785 060376036003017, District 2
69786 060376036003018, District 2
69787 060376036003019, District 2
69788 060376036003020, District 2
69789 060376036003021, District 2
69790 060376037021000, District 2
69791 060376037021001, District 2
69792 060376037021002, District 2
69793 060376037021003, District 2
69794 060376037021004, District 2
69795 060376037021005, District 2

69796 060376037021006, District 2
69797 060376037021007, District 2
69798 060376037021008, District 2
69799 060376037021009, District 2
69800 060376037022000, District 2
69801 060376037022001, District 2
69802 060376037022002, District 2
69803 060376037022003, District 2
69804 060376037022004, District 2
69805 060376037022005, District 2
69806 060376037022006, District 2
69807 060376037022007, District 2
69808 060376037022008, District 2
69809 060376037022009, District 2
69810 060376037022010, District 2
69811 060376037022011, District 2
69812 060376037022012, District 2
69813 060376037022013, District 2
69814 060376037022014, District 2
69815 060376037022015, District 2
69816 060376037022016, District 2
69817 060376037023000, District 2
69818 060376037023001, District 2
69819 060376037023002, District 2
69820 060376037023003, District 2
69821 060376037023004, District 2
69822 060376037023005, District 2
69823 060376037023006, District 2
69824 060376037023007, District 2
69825 060376037023008, District 2
69826 060376037023009, District 2
69827 060376037023010, District 2
69828 060376037024000, District 2
69829 060376037024001, District 2
69830 060376037024002, District 2
69831 060376037024003, District 2
69832 060376037024004, District 2
69833 060376037024005, District 2
69834 060376037024006, District 2
69835 060376037024007, District 2
69836 060376037024008, District 2
69837 060376037024009, District 2
69838 060376037024010, District 2
69839 060376037024011, District 2
69840 060376037024012, District 2
69841 060376037031000, District 2
69842 060376037031001, District 2

69843 060376037031002, District 2
69844 060376037031003, District 2
69845 060376037031004, District 2
69846 060376037031005, District 2
69847 060376037031006, District 2
69848 060376037031007, District 2
69849 060376037031008, District 2
69850 060376037031009, District 2
69851 060376037031010, District 2
69852 060376037031011, District 2
69853 060376037031012, District 2
69854 060376037031013, District 2
69855 060376037031014, District 2
69856 060376037031015, District 2
69857 060376037031016, District 2
69858 060376037031017, District 2
69859 060376037031018, District 2
69860 060376037031019, District 2
69861 060376037031020, District 2
69862 060376037032000, District 2
69863 060376037032001, District 2
69864 060376037032002, District 2
69865 060376037032003, District 2
69866 060376037032004, District 2
69867 060376037032005, District 2
69868 060376037032006, District 2
69869 060376037032007, District 2
69870 060376037032008, District 2
69871 060376037032009, District 2
69872 060376037032010, District 2
69873 060376037051000, District 2
69874 060376037051001, District 2
69875 060376037051002, District 2
69876 060376037051003, District 2
69877 060376037051004, District 2
69878 060376037051005, District 2
69879 060376037051006, District 2
69880 060376037051007, District 2
69881 060376037051008, District 2
69882 060376037051009, District 2
69883 060376037051010, District 2
69884 060376037051011, District 2
69885 060376037051012, District 2
69886 060376037061000, District 2
69887 060376037061001, District 2
69888 060376037061002, District 2
69889 060376037061003, District 2

69890 060376037061004, District 2
69891 060376037061005, District 2
69892 060376037061006, District 2
69893 060376037062000, District 2
69894 060376037062001, District 2
69895 060376037062002, District 2
69896 060376037062003, District 2
69897 060376037062004, District 2
69898 060376037062005, District 2
69899 060376037062006, District 2
69900 060376037062007, District 2
69901 060376038011000, District 2
69902 060376038011001, District 2
69903 060376038011002, District 2
69904 060376038011003, District 2
69905 060376038011004, District 2
69906 060376038011005, District 2
69907 060376038011006, District 2
69908 060376038011007, District 2
69909 060376038011008, District 2
69910 060376038012000, District 2
69911 060376038012001, District 2
69912 060376038012002, District 2
69913 060376038012003, District 2
69914 060376038012004, District 2
69915 060376038012005, District 2
69916 060376038013000, District 2
69917 060376038013001, District 2
69918 060376038013002, District 2
69919 060376038013003, District 2
69920 060376038013004, District 2
69921 060376038013005, District 2
69922 060376038021000, District 2
69923 060376038021001, District 2
69924 060376038021002, District 2
69925 060376038021003, District 2
69926 060376038021004, District 2
69927 060376038021005, District 2
69928 060376038021006, District 2
69929 060376038021007, District 2
69930 060376038021008, District 2
69931 060376038022000, District 2
69932 060376038022001, District 2
69933 060376038022002, District 2
69934 060376038022003, District 2
69935 060376038022004, District 2
69936 060376038022005, District 2

69937 060376038022006, District 2
69938 060376039011000, District 2
69939 060376039011001, District 2
69940 060376039011002, District 2
69941 060376039011003, District 2
69942 060376039011004, District 2
69943 060376039011005, District 2
69944 060376039011006, District 2
69945 060376039011007, District 2
69946 060376039011008, District 2
69947 060376039011009, District 2
69948 060376039011010, District 2
69949 060376039011011, District 2
69950 060376039011012, District 2
69951 060376039011013, District 2
69952 060376039012000, District 2
69953 060376039012001, District 2
69954 060376039012002, District 2
69955 060376039012003, District 2
69956 060376039012004, District 2
69957 060376039012005, District 2
69958 060376039012006, District 2
69959 060376039012007, District 2
69960 060376039012008, District 2
69961 060376039012009, District 2
69962 060376039012010, District 2
69963 060376039012011, District 2
69964 060376039012012, District 2
69965 060376039012013, District 2
69966 060376039012014, District 2
69967 060376039012015, District 2
69968 060376039012016, District 2
69969 060376039012017, District 2
69970 060376039012018, District 2
69971 060376039012019, District 2
69972 060376039012020, District 2
69973 060376039012021, District 2
69974 060376039012022, District 2
69975 060376039012023, District 2
69976 060376039012024, District 2
69977 060376039012025, District 2
69978 060376039012026, District 2
69979 060376039012027, District 2
69980 060376039012028, District 2
69981 060376039012029, District 2
69982 060376039012030, District 2
69983 060376039012031, District 2

69984 060376039012032, District 2
69985 060376039012033, District 2
69986 060376039021000, District 2
69987 060376039021001, District 2
69988 060376039021002, District 2
69989 060376039021003, District 2
69990 060376039021004, District 2
69991 060376039021005, District 2
69992 060376039021006, District 2
69993 060376039021007, District 2
69994 060376039021008, District 2
69995 060376039021009, District 2
69996 060376039021010, District 2
69997 060376039021011, District 2
69998 060376039021012, District 2
69999 060376039021013, District 2
70000 060376039021014, District 2
70001 060376039021015, District 2
70002 060376039021016, District 2
70003 060376039022000, District 2
70004 060376039022001, District 2
70005 060376039022002, District 2
70006 060376039022003, District 2
70007 060376039022004, District 2
70008 060376039022005, District 2
70009 060376039022006, District 2
70010 060376039022007, District 2
70011 060376039022008, District 2
70012 060376039022009, District 2
70013 060376039022010, District 2
70014 060376039022011, District 2
70015 060376039022012, District 2
70016 060376039022013, District 2
70017 060376039022014, District 2
70018 060376039022015, District 2
70019 060376039022016, District 2
70020 060376039022017, District 2
70021 060376039022018, District 2
70022 060376039022019, District 2
70023 060376039022020, District 2
70024 060376040011000, District 2
70025 060376040011001, District 2
70026 060376040011002, District 2
70027 060376040011003, District 2
70028 060376040011004, District 2
70029 060376040011005, District 2
70030 060376040011006, District 2

70031 060376040011007, District 2
70032 060376040011008, District 2
70033 060376040011009, District 2
70034 060376040011010, District 2
70035 060376040011011, District 2
70036 060376040011012, District 2
70037 060376040011013, District 2
70038 060376040011014, District 2
70039 060376040011015, District 2
70040 060376040011016, District 2
70041 060376040011017, District 2
70042 060376040011018, District 2
70043 060376040012000, District 2
70044 060376040012001, District 2
70045 060376040012002, District 2
70046 060376040012003, District 2
70047 060376040012004, District 2
70048 060376040012005, District 2
70049 060376040012006, District 2
70050 060376040012007, District 2
70051 060376040012008, District 2
70052 060376040012009, District 2
70053 060376040012010, District 2
70054 060376040013000, District 2
70055 060376040013001, District 2
70056 060376040013002, District 2
70057 060376040013003, District 2
70058 060376040013004, District 2
70059 060376040013005, District 2
70060 060376040021000, District 2
70061 060376040021001, District 2
70062 060376040021002, District 2
70063 060376040021003, District 2
70064 060376040021004, District 2
70065 060376040021005, District 2
70066 060376040021006, District 2
70067 060376040021007, District 2
70068 060376040021008, District 2
70069 060376040021009, District 2
70070 060376040021010, District 2
70071 060376040021011, District 2
70072 060376040021012, District 2
70073 060376040022000, District 2
70074 060376040022001, District 2
70075 060376040022002, District 2
70076 060376040022003, District 2
70077 060376040022004, District 2

70078 060376040022005, District 2
70079 060376040022006, District 2
70080 060376040022007, District 2
70081 060376040022008, District 2
70082 060376040022009, District 2
70083 060376040022010, District 2
70084 060376040022011, District 2
70085 060376040023000, District 2
70086 060376040023001, District 2
70087 060376040023002, District 2
70088 060376040023003, District 2
70089 060376040023004, District 2
70090 060376040023005, District 2
70091 060376040024000, District 2
70092 060376040024001, District 2
70093 060376040024002, District 2
70094 060376040024003, District 2
70095 060376040024004, District 2
70096 060376041011000, District 2
70097 060376041011001, District 2
70098 060376041011002, District 2
70099 060376041011003, District 2
70100 060376041011004, District 2
70101 060376041011005, District 2
70102 060376041011006, District 2
70103 060376041011007, District 2
70104 060376041011008, District 2
70105 060376041011009, District 2
70106 060376041011010, District 2
70107 060376041011011, District 2
70108 060376041012000, District 2
70109 060376041012001, District 2
70110 060376041012002, District 2
70111 060376041012003, District 2
70112 060376041012004, District 2
70113 060376041012005, District 2
70114 060376041012006, District 2
70115 060376041012007, District 2
70116 060376041013000, District 2
70117 060376041013001, District 2
70118 060376041013002, District 2
70119 060376041013003, District 2
70120 060376041013004, District 2
70121 060376041013005, District 2
70122 060376041013006, District 2
70123 060376041013007, District 2
70124 060376041013008, District 2

70125 060376041013009, District 2
70126 060376041013010, District 2
70127 060376041013011, District 2
70128 060376041013012, District 2
70129 060376041021000, District 2
70130 060376041021001, District 2
70131 060376041021002, District 2
70132 060376041021003, District 2
70133 060376041021004, District 2
70134 060376041021005, District 2
70135 060376041021006, District 2
70136 060376041021007, District 2
70137 060376041021008, District 2
70138 060376041021009, District 2
70139 060376041021010, District 2
70140 060376041021011, District 2
70141 060376041021012, District 2
70142 060376041021013, District 2
70143 060376041021014, District 2
70144 060376041021015, District 2
70145 060376041021016, District 2
70146 060376041021017, District 2
70147 060376041021018, District 2
70148 060376041022000, District 2
70149 060376041022001, District 2
70150 060376041022002, District 2
70151 060376041022003, District 2
70152 060376041022004, District 2
70153 060376041022005, District 2
70154 060376041022006, District 2
70155 060376041022007, District 2
70156 060376041022008, District 2
70157 060376041022009, District 2
70158 060376041022010, District 2
70159 060376041022011, District 2
70160 060376041022012, District 2
70161 060376041022013, District 2
70162 060376041022014, District 2
70163 060376041022015, District 2
70164 060376041022016, District 2
70165 060376042001000, District 2
70166 060376042001001, District 2
70167 060376042001002, District 2
70168 060376042001003, District 2
70169 060376042001004, District 2
70170 060376042001005, District 2
70171 060376042001006, District 2

70172 060376042001007, District 2
70173 060376042001008, District 2
70174 060376042001009, District 2
70175 060376042001010, District 2
70176 060376042001011, District 2
70177 060376042001012, District 2
70178 060376042001013, District 2
70179 060376042001014, District 2
70180 060376042001015, District 2
70181 060376042001016, District 2
70182 060376042001017, District 2
70183 060376042002000, District 2
70184 060376042002001, District 2
70185 060376042002002, District 2
70186 060376042002003, District 2
70187 060376042002004, District 2
70188 060376042002005, District 2
70189 060376042002006, District 2
70190 060376042002007, District 2
70191 060376042002008, District 2
70192 060376042002009, District 2
70193 060376042002010, District 2
70194 060376042002011, District 2
70195 060376042002012, District 2
70196 060376042002013, District 2
70197 060376042002014, District 2
70198 060376042002015, District 2
70199 060376042002016, District 2
70200 060376042003000, District 2
70201 060376042003001, District 2
70202 060376042003002, District 2
70203 060376042003003, District 2
70204 060376042003004, District 2
70205 060376042003005, District 2
70206 060376042003006, District 2
70207 060376042003007, District 2
70208 060376042004000, District 2
70209 060376042004001, District 2
70210 060376042004002, District 2
70211 060376042004003, District 2
70212 060376042004004, District 2
70213 060376042004005, District 2
70214 060376042004006, District 2
70215 060376042004007, District 2
70216 060376042004008, District 2
70217 060376042004009, District 2
70218 060376042004010, District 2

70219 060376042004011, District 2
70220 060376042004012, District 2
70221 060376042004013, District 2
70222 060376099001000, District 4
70223 060376099001001, District 4
70224 060376099001002, District 4
70225 060376099001003, District 4
70226 060376099001004, District 4
70227 060376099001005, District 4
70228 060376099001006, District 4
70229 060376099001007, District 4
70230 060376099001008, District 4
70231 060376099001009, District 4
70232 060376099001010, District 4
70233 060376099001011, District 4
70234 060376099002000, District 4
70235 060376099002001, District 4
70236 060376099002002, District 4
70237 060376099002003, District 4
70238 060376099002004, District 4
70239 060376099002005, District 4
70240 060376099002006, District 4
70241 060376099002007, District 4
70242 060376099002008, District 4
70243 060376099002009, District 4
70244 060376099002010, District 4
70245 060376200011000, District 2
70246 060376200011001, District 2
70247 060376200011002, District 2
70248 060376200011003, District 2
70249 060376200011004, District 2
70250 060376200011005, District 2
70251 060376200011006, District 2
70252 060376200011007, District 2
70253 060376200011008, District 2
70254 060376200011009, District 2
70255 060376200011010, District 2
70256 060376200011011, District 2
70257 060376200011012, District 2
70258 060376200012000, District 2
70259 060376200012001, District 2
70260 060376200012002, District 2
70261 060376200012003, District 2
70262 060376200012004, District 2
70263 060376200012005, District 2
70264 060376200012006, District 2
70265 060376200012007, District 2

70266 060376200012008, District 2
70267 060376200012009, District 2
70268 060376200012010, District 2
70269 060376200012011, District 2
70270 060376200013000, District 2
70271 060376200013001, District 2
70272 060376200013002, District 2
70273 060376200013003, District 2
70274 060376200013004, District 2
70275 060376200013005, District 2
70276 060376200013006, District 2
70277 060376200013007, District 2
70278 060376200013008, District 2
70279 060376200013009, District 2
70280 060376200013010, District 2
70281 060376200013011, District 2
70282 060376200013012, District 2
70283 060376200013013, District 2
70284 060376200013014, District 2
70285 060376200013015, District 2
70286 060376200013016, District 2
70287 060376200021000, District 2
70288 060376200021001, District 2
70289 060376200021002, District 2
70290 060376200021003, District 2
70291 060376200021004, District 2
70292 060376200021005, District 2
70293 060376200021006, District 2
70294 060376200021007, District 2
70295 060376200021008, District 2
70296 060376200021009, District 2
70297 060376200021010, District 2
70298 060376200021011, District 2
70299 060376200021012, District 2
70300 060376200021013, District 2
70301 060376200021014, District 2
70302 060376200021015, District 2
70303 060376200021016, District 2
70304 060376200021017, District 2
70305 060376200021018, District 2
70306 060376200021019, District 2
70307 060376200021020, District 2
70308 060376200021021, District 2
70309 060376200021022, District 2
70310 060376200021023, District 2
70311 060376200021024, District 2
70312 060376200021025, District 2

70313 060376200021026, District 2
70314 060376200022000, District 2
70315 060376200022001, District 2
70316 060376200022002, District 2
70317 060376200022003, District 2
70318 060376200022004, District 2
70319 060376200022005, District 2
70320 060376200022006, District 2
70321 060376200022007, District 2
70322 060376200022008, District 2
70323 060376200022009, District 2
70324 060376200022010, District 2
70325 060376200022011, District 2
70326 060376200022012, District 2
70327 060376200022013, District 2
70328 060376200022014, District 2
70329 060376200022015, District 2
70330 060376200022016, District 2
70331 060376200022017, District 2
70332 060376200022018, District 2
70333 060376200022019, District 2
70334 060376200022020, District 2
70335 060376200022021, District 2
70336 060376200022022, District 2
70337 060376200022023, District 2
70338 060376200023000, District 2
70339 060376200023001, District 2
70340 060376200023002, District 2
70341 060376200023003, District 2
70342 060376200023004, District 2
70343 060376200023005, District 2
70344 060376201011000, District 2
70345 060376201011001, District 2
70346 060376201011002, District 2
70347 060376201011003, District 2
70348 060376201011004, District 2
70349 060376201011005, District 2
70350 060376201011006, District 2
70351 060376201011007, District 2
70352 060376201011008, District 2
70353 060376201011009, District 2
70354 060376201011010, District 2
70355 060376201011011, District 2
70356 060376201011012, District 2
70357 060376201011013, District 2
70358 060376201011014, District 2
70359 060376201011015, District 2

70360 060376201011016, District 2
70361 060376201011017, District 2
70362 060376201011018, District 2
70363 060376201012000, District 2
70364 060376201012001, District 2
70365 060376201012002, District 2
70366 060376201012003, District 2
70367 060376201012004, District 2
70368 060376201012005, District 2
70369 060376201012006, District 2
70370 060376201012007, District 2
70371 060376201012008, District 2
70372 060376201012009, District 2
70373 060376201012010, District 2
70374 060376201012011, District 2
70375 060376201012012, District 2
70376 060376201012013, District 2
70377 060376201012014, District 2
70378 060376201012015, District 2
70379 060376201012016, District 2
70380 060376201012017, District 2
70381 060376201012018, District 2
70382 060376201012019, District 2
70383 060376201013000, District 2
70384 060376201013001, District 2
70385 060376201013002, District 2
70386 060376201013003, District 2
70387 060376201013004, District 2
70388 060376201013005, District 2
70389 060376201013006, District 2
70390 060376201013007, District 2
70391 060376201013008, District 2
70392 060376201013009, District 2
70393 060376201013010, District 2
70394 060376201021000, District 2
70395 060376201021001, District 2
70396 060376201021002, District 2
70397 060376201021003, District 2
70398 060376201021004, District 2
70399 060376201021005, District 2
70400 060376201021006, District 2
70401 060376201021007, District 2
70402 060376201021008, District 2
70403 060376201021009, District 2
70404 060376201021010, District 2
70405 060376201021011, District 2
70406 060376201021012, District 2

70407 060376201021013, District 2
70408 060376201021014, District 2
70409 060376201021015, District 2
70410 060376201021016, District 2
70411 060376201021017, District 2
70412 060376201021018, District 2
70413 060376201021019, District 2
70414 060376201021020, District 2
70415 060376201021021, District 2
70416 060376201021022, District 2
70417 060376201021023, District 2
70418 060376201021024, District 2
70419 060376201022000, District 2
70420 060376201022001, District 2
70421 060376201022002, District 2
70422 060376201022003, District 2
70423 060376201022004, District 2
70424 060376201022005, District 2
70425 060376201022006, District 2
70426 060376201022007, District 2
70427 060376201022008, District 2
70428 060376201022009, District 2
70429 060376201022010, District 2
70430 060376201022011, District 2
70431 060376201022012, District 2
70432 060376201022013, District 2
70433 060376201022014, District 2
70434 060376201022015, District 2
70435 060376201022016, District 2
70436 060376201022017, District 2
70437 060376201022018, District 2
70438 060376201022019, District 2
70439 060376201022020, District 2
70440 060376201022021, District 2
70441 060376201022022, District 2
70442 060376201022023, District 2
70443 060376201022024, District 2
70444 060376201022025, District 2
70445 060376201022026, District 2
70446 060376201022027, District 2
70447 060376201022028, District 2
70448 060376201022029, District 2
70449 060376201023000, District 2
70450 060376201023001, District 2
70451 060376201023002, District 2
70452 060376201023003, District 2
70453 060376201023004, District 2

70454 060376201023005, District 2
70455 060376201023006, District 2
70456 060376201023007, District 2
70457 060376201023008, District 2
70458 060376201023009, District 2
70459 060376201023010, District 2
70460 060376201023011, District 2
70461 060376201023012, District 2
70462 060376201023013, District 2
70463 060376201023014, District 2
70464 060376201023015, District 2
70465 060376201023016, District 2
70466 060376201023017, District 2
70467 060376201023018, District 2
70468 060376201023019, District 2
70469 060376201023020, District 2
70470 060376201023021, District 2
70471 060376201023022, District 2
70472 060376201023023, District 2
70473 060376201023024, District 2
70474 060376201023025, District 2
70475 060376201023026, District 2
70476 060376201023027, District 2
70477 060376202011000, District 2
70478 060376202011001, District 2
70479 060376202011002, District 2
70480 060376202011003, District 2
70481 060376202011004, District 2
70482 060376202011005, District 2
70483 060376202011006, District 2
70484 060376202011007, District 2
70485 060376202011008, District 2
70486 060376202011009, District 2
70487 060376202011010, District 2
70488 060376202011011, District 2
70489 060376202011012, District 2
70490 060376202011013, District 2
70491 060376202011014, District 2
70492 060376202011015, District 2
70493 060376202011016, District 2
70494 060376202011017, District 2
70495 060376202011018, District 2
70496 060376202011019, District 2
70497 060376202011020, District 2
70498 060376202012000, District 2
70499 060376202012001, District 2
70500 060376202012002, District 2

70501 060376202012004, District 2
70502 060376202012005, District 2
70503 060376202012006, District 2
70504 060376202012007, District 2
70505 060376202012008, District 2
70506 060376202012009, District 2
70507 060376202012010, District 2
70508 060376202012011, District 2
70509 060376202012012, District 2
70510 060376202012013, District 2
70511 060376202012014, District 2
70512 060376202012015, District 2
70513 060376202012016, District 2
70514 060376202012017, District 2
70515 060376202012018, District 2
70516 060376202012019, District 2
70517 060376202012020, District 2
70518 060376203011000, District 2
70519 060376203011001, District 2
70520 060376203011002, District 2
70521 060376203011003, District 2
70522 060376203011004, District 2
70523 060376203011005, District 2
70524 060376203011006, District 2
70525 060376203011007, District 2
70526 060376203011008, District 2
70527 060376203011009, District 2
70528 060376203011010, District 2
70529 060376203011011, District 2
70530 060376203011012, District 2
70531 060376203011013, District 2
70532 060376203011014, District 2
70533 060376203011015, District 2
70534 060376203011016, District 2
70535 060376203011017, District 2
70536 060376203011018, District 2
70537 060376203011019, District 2
70538 060376203012000, District 2
70539 060376203012001, District 2
70540 060376203012002, District 2
70541 060376203012003, District 2
70542 060376203012004, District 2
70543 060376203012005, District 2
70544 060376203012006, District 2
70545 060376203012007, District 2
70546 060376203012008, District 2
70547 060376203012009, District 2

70548 060376203012010, District 2
70549 060376203012011, District 2
70550 060376203012012, District 2
70551 060376203012013, District 2
70552 060376203012014, District 2
70553 060376203012015, District 2
70554 060376203012016, District 2
70555 060376203012017, District 2
70556 060376203012018, District 2
70557 060376203012019, District 2
70558 060376203012020, District 2
70559 060376203012021, District 2
70560 060376203013000, District 2
70561 060376203013001, District 2
70562 060376203013002, District 2
70563 060376203013003, District 2
70564 060376203013004, District 2
70565 060376203013005, District 2
70566 060376203013006, District 2
70567 060376203013007, District 2
70568 060376203013008, District 2
70569 060376203013009, District 2
70570 060376203013010, District 2
70571 060376203013011, District 2
70572 060376203013012, District 2
70573 060376203013013, District 2
70574 060376203013014, District 2
70575 060376203013015, District 2
70576 060376203013016, District 2
70577 060376203013017, District 2
70578 060376203013018, District 2
70579 060376203014000, District 2
70580 060376203014001, District 2
70581 060376203014002, District 2
70582 060376203014003, District 2
70583 060376203014004, District 2
70584 060376203014005, District 2
70585 060376203014006, District 2
70586 060376203014007, District 2
70587 060376203014008, District 2
70588 060376203014009, District 2
70589 060376203014010, District 2
70590 060376203014011, District 2
70591 060376203014012, District 2
70592 060376203014013, District 2
70593 060376203014014, District 2
70594 060376203014015, District 2

70595 060376203014016, District 2
70596 060376203014017, District 2
70597 060376203031000, District 2
70598 060376203031001, District 2
70599 060376203031002, District 2
70600 060376203031003, District 2
70601 060376203031004, District 2
70602 060376203031005, District 2
70603 060376203031006, District 2
70604 060376203031007, District 2
70605 060376203031008, District 2
70606 060376203031009, District 2
70607 060376203031010, District 2
70608 060376203031011, District 2
70609 060376203031012, District 2
70610 060376203031013, District 2
70611 060376203031014, District 2
70612 060376203031015, District 2
70613 060376203031016, District 2
70614 060376203031017, District 2
70615 060376203031018, District 2
70616 060376203031019, District 2
70617 060376203031020, District 2
70618 060376203031021, District 2
70619 060376203032000, District 2
70620 060376203032001, District 2
70621 060376203032002, District 2
70622 060376203032003, District 2
70623 060376203032004, District 2
70624 060376203032005, District 2
70625 060376203032006, District 2
70626 060376203032007, District 2
70627 060376203032008, District 2
70628 060376203032009, District 2
70629 060376203032010, District 2
70630 060376203032011, District 2
70631 060376203032012, District 2
70632 060376203032013, District 2
70633 060376203032014, District 2
70634 060376203032015, District 2
70635 060376203032016, District 2
70636 060376203032017, District 2
70637 060376203032018, District 2
70638 060376203032019, District 2
70639 060376203033000, District 2
70640 060376203033001, District 2
70641 060376203033002, District 2

70642 060376203033003, District 2
70643 060376203033004, District 2
70644 060376203033005, District 2
70645 060376203033006, District 2
70646 060376203033007, District 2
70647 060376203033008, District 2
70648 060376203033009, District 2
70649 060376203033010, District 2
70650 060376203033011, District 2
70651 060376203033012, District 2
70652 060376203033013, District 2
70653 060376203033014, District 2
70654 060376203034000, District 2
70655 060376203034001, District 2
70656 060376203034002, District 2
70657 060376203034003, District 2
70658 060376203034004, District 2
70659 060376203034005, District 2
70660 060376203034006, District 2
70661 060376203034007, District 2
70662 060376203034008, District 2
70663 060376203034009, District 2
70664 060376203034010, District 2
70665 060376203034011, District 2
70666 060376203034012, District 2
70667 060376203034013, District 2
70668 060376203034014, District 2
70669 060376203034015, District 2
70670 060376203034016, District 2
70671 060376203034017, District 2
70672 060376203051000, District 2
70673 060376203051001, District 2
70674 060376203051002, District 2
70675 060376203051003, District 2
70676 060376203051004, District 2
70677 060376203051005, District 2
70678 060376203051006, District 2
70679 060376203051007, District 2
70680 060376203051008, District 2
70681 060376203051009, District 2
70682 060376203051010, District 2
70683 060376203051011, District 2
70684 060376203051012, District 2
70685 060376203051013, District 2
70686 060376203051014, District 2
70687 060376203051015, District 2
70688 060376203051016, District 2

70689 060376203051017, District 2
70690 060376203051018, District 2
70691 060376203051019, District 2
70692 060376203051020, District 2
70693 060376203051021, District 2
70694 060376203051022, District 2
70695 060376203051024, District 2
70696 060376203051025, District 2
70697 060376203052000, District 2
70698 060376203052001, District 2
70699 060376203052002, District 2
70700 060376203052003, District 2
70701 060376203052004, District 2
70702 060376203052005, District 2
70703 060376203052006, District 2
70704 060376203052007, District 2
70705 060376203052008, District 2
70706 060376203052009, District 2
70707 060376203052010, District 2
70708 060376203052011, District 2
70709 060376203052012, District 2
70710 060376203052013, District 2
70711 060376203052014, District 2
70712 060376203052015, District 2
70713 060376203052016, District 2
70714 060376203052017, District 2
70715 060376203052018, District 2
70716 060376203052019, District 2
70717 060376203052020, District 2
70718 060376203052021, District 2
70719 060376203052022, District 2
70720 060376203052023, District 2
70721 060376203052024, District 2
70722 060376203052025, District 2
70723 060376203052026, District 2
70724 060376203052027, District 2
70725 060376203052028, District 2
70726 060376203052029, District 2
70727 060376203052030, District 2
70728 060376203052031, District 2
70729 060376203052032, District 2
70730 060376203052033, District 2
70731 060376203052034, District 2
70732 060376203052035, District 2
70733 060376203053000, District 2
70734 060376203053001, District 2
70735 060376203053002, District 2

70736 060376203053003, District 2
70737 060376203053004, District 2
70738 060376203053005, District 2
70739 060376203053006, District 2
70740 060376203053007, District 2
70741 060376203053008, District 2
70742 060376203053009, District 2
70743 060376203053010, District 2
70744 060376203053011, District 2
70745 060376203053012, District 2
70746 060376203053013, District 2
70747 060376203053014, District 2
70748 060376203053015, District 2
70749 060376203053016, District 2
70750 060376203053017, District 2
70751 060376203053018, District 2
70752 060376203053019, District 2
70753 060376203053020, District 2
70754 060376203053021, District 2
70755 060376203053022, District 2
70756 060376203053023, District 2
70757 060376203053024, District 2
70758 060376203053025, District 2
70759 060376203053026, District 2
70760 060376203053027, District 2
70761 060376203053028, District 2
70762 060376203053029, District 2
70763 060376203053030, District 2
70764 060376203053031, District 2
70765 060376203054000, District 2
70766 060376203054001, District 2
70767 060376203054002, District 2
70768 060376203054003, District 2
70769 060376203054004, District 2
70770 060376203054005, District 2
70771 060376203054006, District 2
70772 060376203054007, District 2
70773 060376203054008, District 2
70774 060376203054009, District 2
70775 060376203054010, District 2
70776 060376203054011, District 2
70777 060376203054012, District 2
70778 060376203055000, District 2
70779 060376203055001, District 2
70780 060376203055002, District 2
70781 060376203055003, District 2
70782 060376203055004, District 2

70783 060376203055005, District 2
70784 060376203055006, District 2
70785 060376203055007, District 2
70786 060376203055008, District 2
70787 060376203055009, District 2
70788 060376203055010, District 2
70789 060376203055011, District 2
70790 060376203055012, District 2
70791 060376203055013, District 2
70792 060376203055014, District 2
70793 060376203055015, District 2
70794 060376203055016, District 2
70795 060376203055017, District 2
70796 060376203055018, District 2
70797 060376203055019, District 2
70798 060376203055020, District 2
70799 060376203055021, District 2
70800 060376203055022, District 2
70801 060376203055023, District 2
70802 060376203055024, District 2
70803 060376203055025, District 2
70804 060376203055026, District 2
70805 060376203055027, District 2
70806 060376203055028, District 2
70807 060376203055029, District 2
70808 060376203055030, District 2
70809 060376203055031, District 2
70810 060376203055032, District 2
70811 060376203055033, District 2
70812 060376203055034, District 2
70813 060376203055035, District 2
70814 060376203056000, District 2
70815 060376203056001, District 2
70816 060376203056002, District 2
70817 060376203056003, District 2
70818 060376203056004, District 2
70819 060376203056005, District 2
70820 060376203056006, District 2
70821 060376203056007, District 2
70822 060376203056008, District 2
70823 060376203056009, District 2
70824 060376203056010, District 2
70825 060376203056011, District 2
70826 060376203056012, District 2
70827 060376203056013, District 2
70828 060376203056014, District 2
70829 060376203056015, District 2

70830 060376203056016, District 2
70831 060376203056017, District 2
70832 060376203056018, District 2
70833 060376203056019, District 2
70834 060376203056020, District 2
70835 060376203056021, District 2
70836 060376203056022, District 2
70837 060376203056023, District 2
70838 060376203056024, District 2
70839 060376203056025, District 2
70840 060376203056026, District 2
70841 060376203056027, District 2
70842 060376203056028, District 2
70843 060376203056029, District 2
70844 060376203056030, District 2
70845 060376203056031, District 2
70846 060376203056032, District 2
70847 060376203056033, District 2
70848 060376203056034, District 2
70849 060376203056035, District 2
70850 060376203056036, District 2
70851 060376203056037, District 2
70852 060376203057000, District 2
70853 060376203057001, District 2
70854 060376203057002, District 2
70855 060376203057003, District 2
70856 060376203057004, District 2
70857 060376203057005, District 2
70858 060376203057006, District 2
70859 060376203057007, District 2
70860 060376203057008, District 2
70861 060376203057009, District 2
70862 060376203057010, District 2
70863 060376203057011, District 2
70864 060376203057012, District 2
70865 060376203057013, District 2
70866 060376203057014, District 2
70867 060376203057015, District 2
70868 060376203057016, District 2
70869 060376203057017, District 2
70870 060376203057018, District 2
70871 060376203057019, District 2
70872 060376203057020, District 2
70873 060376203057021, District 2
70874 060376203057022, District 2
70875 060376203057023, District 2
70876 060376203057024, District 2

70877 060376203057025, District 2
70878 060376203057026, District 2
70879 060376203057027, District 2
70880 060376203057028, District 2
70881 060376203057029, District 2
70882 060376203057030, District 2
70883 060376203057031, District 2
70884 060376203057032, District 2
70885 060376203057033, District 2
70886 060376203057034, District 2
70887 060376203057035, District 2
70888 060376203057036, District 2
70889 060376203057037, District 2
70890 060376203057038, District 2
70891 060376203057039, District 2
70892 060376203057040, District 2
70893 060376203057041, District 2
70894 060376203057042, District 2
70895 060376203057043, District 2
70896 060376203057044, District 2
70897 060376203057045, District 2
70898 060376203057046, District 2
70899 060376203057047, District 2
70900 060376203057048, District 2
70901 060376203057049, District 2
70902 060376203057050, District 2
70903 060376203057051, District 2
70904 060376203057052, District 2
70905 060376203057053, District 2
70906 060376203057054, District 2
70907 060376203057055, District 2
70908 060376203057056, District 2
70909 060376203057057, District 2
70910 060376203057058, District 2
70911 060376203057059, District 2
70912 060376203057060, District 2
70913 060376204001000, District 2
70914 060376204001001, District 2
70915 060376204001002, District 2
70916 060376204001003, District 2
70917 060376204001004, District 2
70918 060376204001005, District 2
70919 060376204001006, District 2
70920 060376204001007, District 2
70921 060376204001008, District 2
70922 060376204001009, District 2
70923 060376204001010, District 2

70924 060376204001011, District 2
70925 060376204001012, District 2
70926 060376204001013, District 2
70927 060376204001014, District 2
70928 060376204001015, District 2
70929 060376204001016, District 2
70930 060376204001017, District 2
70931 060376204001018, District 2
70932 060376204001019, District 2
70933 060376204001020, District 2
70934 060376204001021, District 2
70935 060376204002000, District 2
70936 060376204002001, District 2
70937 060376204002002, District 2
70938 060376204002003, District 2
70939 060376204002004, District 2
70940 060376204002005, District 2
70941 060376204002006, District 2
70942 060376204002007, District 2
70943 060376204002008, District 2
70944 060376204002009, District 2
70945 060376204002010, District 2
70946 060376204003000, District 2
70947 060376204003001, District 2
70948 060376204003002, District 2
70949 060376204003003, District 2
70950 060376204003004, District 2
70951 060376204003005, District 2
70952 060376204003006, District 2
70953 060376204003007, District 2
70954 060376204003008, District 2
70955 060376204003009, District 2
70956 060376204004000, District 2
70957 060376204004001, District 2
70958 060376204004002, District 2
70959 060376204004003, District 2
70960 060376204004004, District 2
70961 060376204004005, District 2
70962 060376204004006, District 2
70963 060376204004007, District 2
70964 060376204004008, District 2
70965 060376204004009, District 2
70966 060376204004010, District 2
70967 060376204004011, District 2
70968 060376204004012, District 2
70969 060376204004013, District 2
70970 060376204004014, District 2

70971 060376204004015, District 2
70972 060376204004016, District 2
70973 060376204004017, District 2
70974 060376204004018, District 2
70975 060376204004019, District 2
70976 060376204004020, District 2
70977 060376205011000, District 2
70978 060376205011001, District 2
70979 060376205011002, District 2
70980 060376205011003, District 2
70981 060376205011004, District 2
70982 060376205011005, District 2
70983 060376205011006, District 2
70984 060376205012000, District 2
70985 060376205012001, District 2
70986 060376205012002, District 2
70987 060376205012003, District 2
70988 060376205012004, District 2
70989 060376205012005, District 2
70990 060376205012006, District 2
70991 060376205012007, District 2
70992 060376205012008, District 2
70993 060376205012009, District 2
70994 060376205013000, District 2
70995 060376205013001, District 2
70996 060376205013002, District 2
70997 060376205013003, District 2
70998 060376205013004, District 2
70999 060376205013005, District 2
71000 060376205013006, District 2
71001 060376205013007, District 2
71002 060376205013008, District 2
71003 060376205013009, District 2
71004 060376205013010, District 2
71005 060376205013011, District 2
71006 060376205013012, District 2
71007 060376205013013, District 2
71008 060376205013014, District 2
71009 060376205013015, District 2
71010 060376205013016, District 2
71011 060376205013017, District 2
71012 060376205013018, District 2
71013 060376205014000, District 2
71014 060376205014001, District 2
71015 060376205014002, District 2
71016 060376205014003, District 2
71017 060376205014004, District 2

71018 060376205014005, District 2
71019 060376205014006, District 2
71020 060376205015000, District 2
71021 060376205015001, District 2
71022 060376205015002, District 2
71023 060376205015003, District 2
71024 060376205015004, District 2
71025 060376205016000, District 2
71026 060376205016001, District 2
71027 060376205016002, District 2
71028 060376205016003, District 2
71029 060376205016004, District 2
71030 060376205016005, District 2
71031 060376205016006, District 2
71032 060376205016007, District 2
71033 060376205016008, District 2
71034 060376205016009, District 2
71035 060376205016010, District 2
71036 060376205016011, District 2
71037 060376205016012, District 2
71038 060376205016013, District 2
71039 060376205211000, District 2
71040 060376205211001, District 2
71041 060376205211002, District 2
71042 060376205211003, District 2
71043 060376205211004, District 2
71044 060376205211005, District 2
71045 060376205211006, District 2
71046 060376205211007, District 2
71047 060376205211008, District 2
71048 060376205211009, District 2
71049 060376205211010, District 2
71050 060376205211011, District 2
71051 060376205212000, District 2
71052 060376205212001, District 2
71053 060376205212002, District 2
71054 060376205212003, District 2
71055 060376205212004, District 2
71056 060376205212005, District 2
71057 060376205212006, District 2
71058 060376205212007, District 2
71059 060376205212008, District 2
71060 060376205212009, District 2
71061 060376205213000, District 2
71062 060376205213001, District 2
71063 060376205213002, District 2
71064 060376205213003, District 2

71065 060376205213004, District 2
71066 060376205213005, District 2
71067 060376205213006, District 2
71068 060376205213007, District 2
71069 060376205214000, District 2
71070 060376205214001, District 2
71071 060376205214002, District 2
71072 060376205214003, District 2
71073 060376205214004, District 2
71074 060376205214005, District 2
71075 060376205214006, District 2
71076 060376205214007, District 2
71077 060376205214008, District 2
71078 060376205214009, District 2
71079 060376205221000, District 2
71080 060376205221001, District 2
71081 060376205221002, District 2
71082 060376205221003, District 2
71083 060376205221004, District 2
71084 060376205221005, District 2
71085 060376205221006, District 2
71086 060376205221007, District 2
71087 060376205221008, District 2
71088 060376205222000, District 2
71089 060376205222001, District 2
71090 060376205222002, District 2
71091 060376205222003, District 2
71092 060376205222004, District 2
71093 060376205222005, District 2
71094 060376205222006, District 2
71095 060376205222007, District 2
71096 060376205222008, District 2
71097 060376205222009, District 2
71098 060376205222010, District 2
71099 060376205222011, District 2
71100 060376205222012, District 2
71101 060376205223000, District 2
71102 060376205223001, District 2
71103 060376205223002, District 2
71104 060376205223003, District 2
71105 060376205223004, District 2
71106 060376205223005, District 2
71107 060376205223006, District 2
71108 060376205223007, District 2
71109 060376205223008, District 2
71110 060376205223009, District 2
71111 060376206011000, District 2

71112 060376206011001, District 2
71113 060376206011002, District 2
71114 060376206011003, District 2
71115 060376206011004, District 2
71116 060376206011005, District 2
71117 060376206011006, District 2
71118 060376206011007, District 2
71119 060376206011008, District 2
71120 060376206011009, District 2
71121 060376206011010, District 2
71122 060376206011011, District 2
71123 060376206011012, District 2
71124 060376206011013, District 2
71125 060376206011014, District 2
71126 060376206011015, District 2
71127 060376206011016, District 2
71128 060376206011017, District 2
71129 060376206012000, District 2
71130 060376206012001, District 2
71131 060376206012002, District 2
71132 060376206012003, District 2
71133 060376206012004, District 2
71134 060376206012005, District 2
71135 060376206012006, District 2
71136 060376206012007, District 2
71137 060376206012008, District 2
71138 060376206012009, District 2
71139 060376206013000, District 2
71140 060376206013001, District 2
71141 060376206013002, District 2
71142 060376206013003, District 2
71143 060376206013004, District 2
71144 060376206013005, District 2
71145 060376206013006, District 2
71146 060376206013007, District 2
71147 060376206013008, District 2
71148 060376206013009, District 2
71149 060376206013010, District 2
71150 060376206014000, District 2
71151 060376206014001, District 2
71152 060376206014002, District 2
71153 060376206014003, District 2
71154 060376206014004, District 2
71155 060376206014005, District 2
71156 060376206014006, District 2
71157 060376206014007, District 2
71158 060376206014008, District 2

71159 060376206014009, District 2
71160 060376206014010, District 2
71161 060376206014011, District 2
71162 060376206021000, District 2
71163 060376206021001, District 2
71164 060376206021002, District 2
71165 060376206021003, District 2
71166 060376206021004, District 2
71167 060376206021005, District 2
71168 060376206021006, District 2
71169 060376206021007, District 2
71170 060376206021008, District 2
71171 060376206021009, District 2
71172 060376206021010, District 2
71173 060376206022000, District 2
71174 060376206022001, District 2
71175 060376206022002, District 2
71176 060376206022003, District 2
71177 060376206022004, District 2
71178 060376206022005, District 2
71179 060376206022006, District 2
71180 060376206022007, District 2
71181 060376206022008, District 2
71182 060376206022009, District 2
71183 060376206023000, District 2
71184 060376206023001, District 2
71185 060376206023002, District 2
71186 060376206023003, District 2
71187 060376206023004, District 2
71188 060376206023005, District 2
71189 060376206023006, District 2
71190 060376206023007, District 2
71191 060376206023008, District 2
71192 060376206023009, District 2
71193 060376206023010, District 2
71194 060376206024000, District 2
71195 060376206024001, District 2
71196 060376206024002, District 2
71197 060376206024003, District 2
71198 060376206024004, District 2
71199 060376206024005, District 2
71200 060376206024006, District 2
71201 060376206024007, District 2
71202 060376206024008, District 2
71203 060376206024009, District 2
71204 060376206024010, District 2
71205 060376206024011, District 2

71206 060376206024012, District 2
71207 060376206024013, District 2
71208 060376206025000, District 2
71209 060376206025001, District 2
71210 060376206025002, District 2
71211 060376206025003, District 2
71212 060376206025004, District 2
71213 060376206025005, District 2
71214 060376206025006, District 2
71215 060376206025007, District 2
71216 060376206025008, District 2
71217 060376207011000, District 2
71218 060376207011001, District 2
71219 060376207011002, District 2
71220 060376207011003, District 2
71221 060376207011004, District 2
71222 060376207011005, District 2
71223 060376207011006, District 2
71224 060376207011007, District 2
71225 060376207011008, District 2
71226 060376207011009, District 2
71227 060376207011010, District 2
71228 060376207011011, District 2
71229 060376207011012, District 2
71230 060376207011013, District 2
71231 060376207012000, District 2
71232 060376207012001, District 2
71233 060376207012002, District 2
71234 060376207012003, District 2
71235 060376207012004, District 2
71236 060376207012005, District 2
71237 060376207012006, District 2
71238 060376207012007, District 2
71239 060376207012008, District 2
71240 060376207012009, District 2
71241 060376207012010, District 2
71242 060376207012011, District 2
71243 060376207012012, District 2
71244 060376207012013, District 2
71245 060376207012014, District 2
71246 060376207013000, District 2
71247 060376207013001, District 2
71248 060376207013002, District 2
71249 060376207013003, District 2
71250 060376207013004, District 2
71251 060376207013005, District 2
71252 060376207013006, District 2

71253 060376207013007, District 2
71254 060376207013008, District 2
71255 060376207013009, District 2
71256 060376207013010, District 2
71257 060376207013011, District 2
71258 060376207013012, District 2
71259 060376207014000, District 2
71260 060376207014001, District 2
71261 060376207014002, District 2
71262 060376207014003, District 2
71263 060376207014004, District 2
71264 060376207014005, District 2
71265 060376207014006, District 2
71266 060376207014007, District 2
71267 060376207014008, District 2
71268 060376207014009, District 2
71269 060376207014010, District 2
71270 060376207014011, District 2
71271 060376207014012, District 2
71272 060376207014013, District 2
71273 060376207014014, District 2
71274 060376207014015, District 2
71275 060376207014016, District 2
71276 060376207031000, District 2
71277 060376207031001, District 2
71278 060376207031002, District 2
71279 060376207031003, District 2
71280 060376207031004, District 2
71281 060376207031005, District 2
71282 060376207031006, District 2
71283 060376207031007, District 2
71284 060376207031008, District 2
71285 060376207031009, District 2
71286 060376207031010, District 2
71287 060376207031011, District 2
71288 060376207032000, District 2
71289 060376207032001, District 2
71290 060376207032002, District 2
71291 060376207032003, District 2
71292 060376207032004, District 2
71293 060376207032005, District 2
71294 060376207032006, District 2
71295 060376207032007, District 2
71296 060376207032008, District 2
71297 060376207032009, District 2
71298 060376207032010, District 2
71299 060376207032011, District 2

71300 060376207032012, District 2
71301 060376207032013, District 2
71302 060376207032014, District 2
71303 060376207032015, District 2
71304 060376207033000, District 2
71305 060376207033001, District 2
71306 060376207033002, District 2
71307 060376207033003, District 2
71308 060376207033004, District 2
71309 060376207033005, District 2
71310 060376207033006, District 2
71311 060376207033007, District 2
71312 060376207033008, District 2
71313 060376207033009, District 2
71314 060376207033010, District 2
71315 060376207033011, District 2
71316 060376207033012, District 2
71317 060376207033013, District 2
71318 060376207033014, District 2
71319 060376207033015, District 2
71320 060376207041000, District 2
71321 060376207041001, District 2
71322 060376207041002, District 2
71323 060376207041003, District 2
71324 060376207041004, District 2
71325 060376207041005, District 2
71326 060376207041006, District 2
71327 060376207041007, District 2
71328 060376207041008, District 2
71329 060376207041009, District 2
71330 060376207041010, District 2
71331 060376207041011, District 2
71332 060376207041012, District 2
71333 060376207041013, District 2
71334 060376207041014, District 2
71335 060376207041015, District 2
71336 060376207042000, District 2
71337 060376207042001, District 2
71338 060376207042002, District 2
71339 060376207042003, District 2
71340 060376207042004, District 2
71341 060376207042005, District 2
71342 060376207042006, District 2
71343 060376207042007, District 2
71344 060376207042008, District 2
71345 060376207042009, District 2
71346 060376207042010, District 2

71347 060376207042011, District 2
71348 060376207042012, District 2
71349 060376207042013, District 2
71350 060376207042014, District 2
71351 060376207042015, District 2
71352 060376207042016, District 2
71353 060376208011000, District 2
71354 060376208011001, District 2
71355 060376208011002, District 2
71356 060376208011003, District 2
71357 060376208011004, District 2
71358 060376208011005, District 2
71359 060376208011006, District 2
71360 060376208011007, District 2
71361 060376208011008, District 2
71362 060376208011009, District 2
71363 060376208011010, District 2
71364 060376208011011, District 2
71365 060376208012000, District 2
71366 060376208012001, District 2
71367 060376208012002, District 2
71368 060376208012003, District 2
71369 060376208012004, District 2
71370 060376208012005, District 2
71371 060376208012006, District 2
71372 060376208012007, District 2
71373 060376208012008, District 2
71374 060376208012009, District 2
71375 060376208012010, District 2
71376 060376208012011, District 2
71377 060376208012012, District 2
71378 060376208013000, District 2
71379 060376208013001, District 2
71380 060376208013002, District 2
71381 060376208013003, District 2
71382 060376208013004, District 2
71383 060376208013005, District 2
71384 060376208013006, District 2
71385 060376208013007, District 2
71386 060376208013008, District 2
71387 060376208014000, District 2
71388 060376208014001, District 2
71389 060376208014002, District 2
71390 060376208014003, District 2
71391 060376208014004, District 2
71392 060376208014005, District 2
71393 060376208014006, District 2

71394 060376208014007, District 2
71395 060376208014008, District 2
71396 060376208014009, District 2
71397 060376208014010, District 2
71398 060376208014011, District 2
71399 060376208014012, District 2
71400 060376208014013, District 2
71401 060376208015000, District 2
71402 060376208015001, District 2
71403 060376208015002, District 2
71404 060376208015003, District 2
71405 060376208015004, District 2
71406 060376208015005, District 2
71407 060376208015006, District 2
71408 060376208015007, District 2
71409 060376208015008, District 2
71410 060376208021000, District 2
71411 060376208021001, District 2
71412 060376208021002, District 2
71413 060376208021003, District 2
71414 060376208021004, District 2
71415 060376208021005, District 2
71416 060376208021006, District 2
71417 060376208021007, District 2
71418 060376208021008, District 2
71419 060376208021009, District 2
71420 060376208021010, District 2
71421 060376208021011, District 2
71422 060376208021012, District 2
71423 060376208021013, District 2
71424 060376208021014, District 2
71425 060376208022000, District 2
71426 060376208022001, District 2
71427 060376208022002, District 2
71428 060376208022003, District 2
71429 060376208022004, District 2
71430 060376208022005, District 2
71431 060376208022006, District 2
71432 060376208022007, District 2
71433 060376208022008, District 2
71434 060376208022009, District 2
71435 060376208022010, District 2
71436 060376208022011, District 2
71437 060376208022012, District 2
71438 060376208022013, District 2
71439 060376208023000, District 2
71440 060376208023001, District 2

71441 060376208023002, District 2
71442 060376208023003, District 2
71443 060376208023004, District 2
71444 060376208023005, District 2
71445 060376208023006, District 2
71446 060376208023007, District 2
71447 060376208023008, District 2
71448 060376208023009, District 2
71449 060376208023010, District 2
71450 060376208023011, District 2
71451 060376208023012, District 2
71452 060376208023013, District 2
71453 060376208023014, District 2
71454 060376208023015, District 2
71455 060376208023016, District 2
71456 060376208023017, District 2
71457 060376208023018, District 2
71458 060376208023019, District 2
71459 060376209011000, District 2
71460 060376209011001, District 2
71461 060376209011002, District 2
71462 060376209011003, District 2
71463 060376209011004, District 2
71464 060376209011005, District 2
71465 060376209011006, District 2
71466 060376209011007, District 2
71467 060376209011008, District 2
71468 060376209011009, District 2
71469 060376209011010, District 2
71470 060376209011011, District 2
71471 060376209011012, District 2
71472 060376209011013, District 2
71473 060376209011014, District 2
71474 060376209011015, District 2
71475 060376209011016, District 2
71476 060376209011017, District 2
71477 060376209011018, District 2
71478 060376209011019, District 2
71479 060376209011020, District 2
71480 060376209011021, District 2
71481 060376209011022, District 2
71482 060376209011023, District 2
71483 060376209011024, District 2
71484 060376209011025, District 2
71485 060376209011026, District 2
71486 060376209011027, District 2
71487 060376209011028, District 2

71488 060376209011029, District 2
71489 060376209012000, District 2
71490 060376209012001, District 2
71491 060376209012002, District 2
71492 060376209012003, District 2
71493 060376209012004, District 2
71494 060376209012005, District 2
71495 060376209012006, District 2
71496 060376209012007, District 2
71497 060376209012008, District 2
71498 060376209012009, District 2
71499 060376209012010, District 2
71500 060376209012011, District 2
71501 060376209012012, District 2
71502 060376209012013, District 2
71503 060376209012014, District 2
71504 060376209012015, District 2
71505 060376209013000, District 2
71506 060376209013001, District 2
71507 060376209013002, District 2
71508 060376209013003, District 2
71509 060376209013004, District 2
71510 060376209013005, District 2
71511 060376209013006, District 2
71512 060376209013007, District 2
71513 060376209013008, District 2
71514 060376209013009, District 2
71515 060376209013010, District 2
71516 060376209013011, District 2
71517 060376209013012, District 2
71518 060376209013013, District 2
71519 060376209013014, District 2
71520 060376209013015, District 2
71521 060376209013016, District 2
71522 060376209013017, District 2
71523 060376209013018, District 2
71524 060376209013019, District 2
71525 060376209013020, District 2
71526 060376209013021, District 2
71527 060376209013022, District 2
71528 060376209013023, District 2
71529 060376209013024, District 2
71530 060376209013025, District 2
71531 060376209013026, District 2
71532 060376209013027, District 2
71533 060376209041000, District 2
71534 060376209041001, District 2

71535 060376209041002, District 2
71536 060376209041003, District 2
71537 060376209041004, District 2
71538 060376209041005, District 2
71539 060376209041006, District 2
71540 060376209041007, District 2
71541 060376209041008, District 2
71542 060376209041009, District 2
71543 060376209041010, District 2
71544 060376209041011, District 2
71545 060376209041012, District 2
71546 060376209041013, District 2
71547 060376209041014, District 2
71548 060376209041015, District 2
71549 060376209041016, District 2
71550 060376209041017, District 2
71551 060376209041018, District 2
71552 060376209041019, District 2
71553 060376209041021, District 2
71554 060376209041022, District 2
71555 060376209041023, District 2
71556 060376209041024, District 2
71557 060376209041025, District 2
71558 060376209041026, District 2
71559 060376209041027, District 2
71560 060376209041028, District 2
71561 060376209041029, District 2
71562 060376209041030, District 2
71563 060376209041031, District 2
71564 060376209041032, District 2
71565 060376209041033, District 2
71566 060376209041034, District 2
71567 060376209041035, District 2
71568 060376209041036, District 2
71569 060376209041037, District 2
71570 060376209041038, District 2
71571 060376209041039, District 2
71572 060376209041040, District 2
71573 060376209041041, District 2
71574 060376209041042, District 2
71575 060376209041043, District 2
71576 060376209041044, District 2
71577 060376209041045, District 2
71578 060376209041046, District 2
71579 060376209041047, District 2
71580 060376209041048, District 2
71581 060376209041049, District 2

71582 060376209041050, District 2
71583 060376209041051, District 2
71584 060376209041052, District 2
71585 060376209041053, District 2
71586 060376209041054, District 2
71587 060376209041055, District 2
71588 060376209041056, District 2
71589 060376209041057, District 2
71590 060376209041058, District 2
71591 060376209042000, District 2
71592 060376209042001, District 2
71593 060376209042002, District 2
71594 060376209042003, District 2
71595 060376209042004, District 2
71596 060376209042005, District 2
71597 060376209042006, District 2
71598 060376209042007, District 2
71599 060376209042008, District 2
71600 060376209042009, District 2
71601 060376209042010, District 2
71602 060376209042011, District 2
71603 060376209042012, District 2
71604 060376209042013, District 2
71605 060376209042014, District 2
71606 060376209042015, District 2
71607 060376209042016, District 2
71608 060376209042017, District 2
71609 060376209042018, District 2
71610 060376209042019, District 2
71611 060376209042020, District 2
71612 060376209042021, District 2
71613 060376209042022, District 2
71614 060376209042023, District 2
71615 060376209042024, District 2
71616 060376209042025, District 2
71617 060376209042026, District 2
71618 060376209042027, District 2
71619 060376209043000, District 2
71620 060376209043001, District 2
71621 060376209043002, District 2
71622 060376209043003, District 2
71623 060376209043004, District 2
71624 060376209043005, District 2
71625 060376209043006, District 2
71626 060376209043007, District 2
71627 060376209043008, District 2
71628 060376209043009, District 2

71629 060376209043010, District 2
71630 060376209043011, District 2
71631 060376209043012, District 2
71632 060376209043013, District 2
71633 060376209043014, District 2
71634 060376209043015, District 2
71635 060376209043016, District 2
71636 060376209043017, District 2
71637 060376209043018, District 2
71638 060376209043019, District 2
71639 060376209043020, District 2
71640 060376209043021, District 2
71641 060376209043022, District 2
71642 060376209043023, District 2
71643 060376209043024, District 2
71644 060376209043025, District 2
71645 060376209043026, District 2
71646 060376209043027, District 2
71647 060376209043028, District 2
71648 060376209043029, District 2
71649 060376209043030, District 2
71650 060376209043031, District 2
71651 060376209043032, District 2
71652 060376209043033, District 2
71653 060376209043034, District 2
71654 060376209043035, District 2
71655 060376209043036, District 2
71656 060376209043037, District 2
71657 060376209043038, District 2
71658 060376209043039, District 2
71659 060376209043040, District 2
71660 060376209043041, District 2
71661 060376209043042, District 2
71662 060376210011000, District 2
71663 060376210011001, District 2
71664 060376210011002, District 2
71665 060376210011003, District 2
71666 060376210011004, District 2
71667 060376210011005, District 2
71668 060376210011006, District 2
71669 060376210011007, District 2
71670 060376210011008, District 2
71671 060376210011009, District 2
71672 060376210011010, District 2
71673 060376210011011, District 2
71674 060376210011012, District 2
71675 060376210011013, District 2

71676 060376210011014, District 2
71677 060376210011015, District 2
71678 060376210011016, District 2
71679 060376210012000, District 2
71680 060376210012001, District 2
71681 060376210012002, District 2
71682 060376210012003, District 2
71683 060376210012004, District 2
71684 060376210012005, District 2
71685 060376210012006, District 2
71686 060376210012007, District 2
71687 060376210012008, District 2
71688 060376210012009, District 2
71689 060376210012010, District 2
71690 060376210012011, District 2
71691 060376210012012, District 2
71692 060376210012013, District 2
71693 060376210013000, District 2
71694 060376210013001, District 2
71695 060376210013002, District 2
71696 060376210013003, District 2
71697 060376210013004, District 2
71698 060376210013005, District 2
71699 060376210013006, District 2
71700 060376210013007, District 2
71701 060376210013008, District 2
71702 060376210013009, District 2
71703 060376210013010, District 2
71704 060376210013011, District 2
71705 060376210013012, District 2
71706 060376210013013, District 2
71707 060376210013014, District 2
71708 060376210013015, District 2
71709 060376210013016, District 2
71710 060376210013017, District 2
71711 060376210013018, District 2
71712 060376210051000, District 2
71713 060376210051001, District 2
71714 060376210051002, District 2
71715 060376210051003, District 2
71716 060376210051004, District 2
71717 060376210051005, District 2
71718 060376210051006, District 2
71719 060376210051007, District 2
71720 060376210051008, District 2
71721 060376210051009, District 2
71722 060376210051010, District 2

71723 060376210051011, District 2
71724 060376210051012, District 2
71725 060376210051013, District 2
71726 060376210051014, District 2
71727 060376210051015, District 2
71728 060376210051016, District 2
71729 060376210051017, District 2
71730 060376210051018, District 2
71731 060376210051019, District 2
71732 060376210051020, District 2
71733 060376210051021, District 2
71734 060376210051022, District 2
71735 060376210051023, District 2
71736 060376210051024, District 2
71737 060376210051025, District 2
71738 060376210051026, District 2
71739 060376210051027, District 2
71740 060376210052000, District 2
71741 060376210052001, District 2
71742 060376210052002, District 2
71743 060376210052003, District 2
71744 060376210052004, District 2
71745 060376210052005, District 2
71746 060376210052006, District 2
71747 060376210052007, District 2
71748 060376210052008, District 2
71749 060376210052009, District 2
71750 060376210052010, District 2
71751 060376210052011, District 2
71752 060376210052012, District 2
71753 060376210052013, District 2
71754 060376210052014, District 2
71755 060376210052015, District 2
71756 060376210052016, District 2
71757 060376210052017, District 2
71758 060376210052018, District 2
71759 060376210052019, District 2
71760 060376210052020, District 2
71761 060376210052021, District 2
71762 060376210053000, District 2
71763 060376210053001, District 2
71764 060376210053002, District 2
71765 060376210053003, District 2
71766 060376210053004, District 2
71767 060376210053005, District 2
71768 060376210053006, District 2
71769 060376210053007, District 2

71770 060376210053008, District 2
71771 060376210053009, District 2
71772 060376210053010, District 2
71773 060376210053011, District 2
71774 060376210053012, District 2
71775 060376210053013, District 2
71776 060376210053014, District 2
71777 060376210053015, District 2
71778 060376210053016, District 2
71779 060376210054000, District 2
71780 060376210054001, District 2
71781 060376210054002, District 2
71782 060376210054003, District 2
71783 060376210054004, District 2
71784 060376210054005, District 2
71785 060376210054006, District 2
71786 060376210054007, District 2
71787 060376210054008, District 2
71788 060376210054009, District 2
71789 060376210054010, District 2
71790 060376210054011, District 2
71791 060376210054012, District 2
71792 060376210054013, District 2
71793 060376210054014, District 2
71794 060376210054015, District 2
71795 060376210054016, District 2
71796 060376210054017, District 2
71797 060376210054018, District 2
71798 060376210054019, District 2
71799 060376210055000, District 2
71800 060376210055001, District 2
71801 060376210055002, District 2
71802 060376210055003, District 2
71803 060376210055004, District 2
71804 060376210055005, District 2
71805 060376210055006, District 2
71806 060376210055007, District 2
71807 060376210055008, District 2
71808 060376210055009, District 2
71809 060376210055010, District 2
71810 060376210055011, District 2
71811 060376210055012, District 2
71812 060376210055013, District 2
71813 060376210055014, District 2
71814 060376210055015, District 2
71815 060376210055016, District 2
71816 060376210055017, District 2

71817 060376210055018, District 2
71818 060376210055019, District 2
71819 060376210055020, District 2
71820 060376210055021, District 2
71821 060376210055022, District 2
71822 060376210055023, District 2
71823 060376210056000, District 2
71824 060376210056001, District 2
71825 060376210056002, District 2
71826 060376210056003, District 2
71827 060376210056004, District 2
71828 060376210056005, District 2
71829 060376210056006, District 2
71830 060376210056007, District 2
71831 060376210056008, District 2
71832 060376210056009, District 2
71833 060376210056010, District 2
71834 060376210056011, District 2
71835 060376210056012, District 2
71836 060376210056013, District 2
71837 060376210056014, District 2
71838 060376210056015, District 2
71839 060376210056016, District 2
71840 060376210056017, District 2
71841 060376210056019, District 2
71842 060376210056020, District 2
71843 060376210056021, District 2
71844 060376210056022, District 2
71845 060376210056023, District 2
71846 060376210056024, District 2
71847 060376210056025, District 2
71848 060376210056026, District 2
71849 060376210056027, District 2
71850 060376210056028, District 2
71851 060376210056029, District 2
71852 060376210056030, District 2
71853 060376210056031, District 2
71854 060376210056032, District 2
71855 060376210056033, District 2
71856 060376210056034, District 2
71857 060376210056035, District 2
71858 060376210056036, District 2
71859 060376210056037, District 2
71860 060376210056038, District 2
71861 060376210056039, District 2
71862 060376210056040, District 2
71863 060376210056041, District 2

71864 060376210056042, District 2
71865 060376211021000, District 2
71866 060376211021001, District 2
71867 060376211021002, District 2
71868 060376211021003, District 2
71869 060376211021004, District 2
71870 060376211021005, District 2
71871 060376211021006, District 2
71872 060376211021007, District 2
71873 060376211021008, District 2
71874 060376211021009, District 2
71875 060376211021010, District 2
71876 060376211021011, District 2
71877 060376211021012, District 2
71878 060376211021013, District 2
71879 060376211021014, District 2
71880 060376211021015, District 2
71881 060376211021016, District 2
71882 060376211021017, District 2
71883 060376211022000, District 2
71884 060376211022001, District 2
71885 060376211022002, District 2
71886 060376211022003, District 2
71887 060376211022004, District 2
71888 060376211022005, District 2
71889 060376211022006, District 2
71890 060376211022007, District 2
71891 060376211022008, District 2
71892 060376211022009, District 2
71893 060376211022010, District 2
71894 060376211022011, District 2
71895 060376211022012, District 2
71896 060376211022013, District 2
71897 060376211022014, District 2
71898 060376211022015, District 2
71899 060376211022016, District 2
71900 060376211022017, District 2
71901 060376211022018, District 2
71902 060376211022019, District 2
71903 060376211022020, District 2
71904 060376211022021, District 2
71905 060376211022022, District 2
71906 060376211022023, District 2
71907 060376211041000, District 2
71908 060376211041001, District 2
71909 060376211041002, District 2
71910 060376211041003, District 2

71911 060376211041004, District 2
71912 060376211041005, District 2
71913 060376211041006, District 2
71914 060376211041007, District 2
71915 060376211041008, District 2
71916 060376211041009, District 2
71917 060376211041010, District 2
71918 060376211041011, District 2
71919 060376211041012, District 2
71920 060376211041013, District 2
71921 060376211041014, District 2
71922 060376211042000, District 2
71923 060376211042001, District 2
71924 060376211042002, District 2
71925 060376211042003, District 2
71926 060376211042004, District 2
71927 060376211042005, District 2
71928 060376211042006, District 2
71929 060376211042007, District 2
71930 060376211042008, District 2
71931 060376211042009, District 2
71932 060376211042010, District 2
71933 060376211042011, District 2
71934 060376211042012, District 2
71935 060376211042013, District 2
71936 060376211042014, District 2
71937 060376211042015, District 2
71938 060376211042016, District 2
71939 060376211042017, District 2
71940 060376211042019, District 2
71941 060376211042020, District 2
71942 060376211042021, District 2
71943 060376211043000, District 2
71944 060376211043001, District 2
71945 060376211043002, District 2
71946 060376211043003, District 2
71947 060376211043004, District 2
71948 060376211043005, District 2
71949 060376211043006, District 2
71950 060376211043007, District 2
71951 060376211043008, District 2
71952 060376211043009, District 2
71953 060376211043010, District 2
71954 060376211043011, District 2
71955 060376211043012, District 2
71956 060376211043013, District 2
71957 060376211043014, District 2

71958 060376211043015, District 2
71959 060376211043016, District 2
71960 060376211043017, District 2
71961 060376211043018, District 2
71962 060376211043019, District 2
71963 060376211043020, District 2
71964 060376211043021, District 2
71965 060376211043022, District 2
71966 060376211044000, District 2
71967 060376211044001, District 2
71968 060376211044002, District 2
71969 060376211044003, District 2
71970 060376211044004, District 2
71971 060376211044005, District 2
71972 060376211044006, District 2
71973 060376211044007, District 2
71974 060376211044008, District 2
71975 060376211044009, District 2
71976 060376211044010, District 2
71977 060376211044011, District 2
71978 060376211044012, District 2
71979 060376211044013, District 2
71980 060376211044014, District 2
71981 060376211044015, District 2
71982 060376211044016, District 2
71983 060376211045000, District 2
71984 060376211045001, District 2
71985 060376211045002, District 2
71986 060376211045003, District 2
71987 060376211045004, District 2
71988 060376211045005, District 2
71989 060376211045006, District 2
71990 060376211045007, District 2
71991 060376211045008, District 2
71992 060376211045009, District 2
71993 060376211045010, District 2
71994 060376211045011, District 2
71995 060376211045012, District 2
71996 060376211045013, District 2
71997 060376211045014, District 2
71998 060376211045015, District 2
71999 060376211045016, District 2
72000 060376211045017, District 2
72001 060376211045018, District 2
72002 060376211045019, District 2
72003 060376212011000, District 2
72004 060376212011001, District 2

72005 060376212011002, District 2
72006 060376212011003, District 2
72007 060376212011004, District 2
72008 060376212011005, District 2
72009 060376212011006, District 2
72010 060376212011007, District 2
72011 060376212011008, District 2
72012 060376212011009, District 2
72013 060376212011010, District 2
72014 060376212011011, District 2
72015 060376212012000, District 2
72016 060376212012001, District 2
72017 060376212012002, District 2
72018 060376212012003, District 2
72019 060376212012004, District 2
72020 060376212012005, District 2
72021 060376212012006, District 2
72022 060376212012007, District 2
72023 060376212012008, District 2
72024 060376212012009, District 2
72025 060376212012010, District 2
72026 060376212012011, District 2
72027 060376212012012, District 2
72028 060376212012013, District 2
72029 060376212012014, District 2
72030 060376212012015, District 2
72031 060376212012016, District 2
72032 060376212012017, District 2
72033 060376212012018, District 2
72034 060376212012019, District 2
72035 060376212012020, District 2
72036 060376212012021, District 2
72037 060376212012022, District 2
72038 060376212012023, District 2
72039 060376212012024, District 2
72040 060376212013000, District 2
72041 060376212013001, District 2
72042 060376212013002, District 2
72043 060376212013003, District 2
72044 060376212013004, District 2
72045 060376212013005, District 2
72046 060376212013006, District 2
72047 060376212013007, District 2
72048 060376212013008, District 2
72049 060376212013009, District 2
72050 060376212013010, District 2
72051 060376212013011, District 2

72052 060376212013012, District 2
72053 060376212013013, District 2
72054 060376212013014, District 2
72055 060376212013015, District 2
72056 060376212041000, District 2
72057 060376212041001, District 2
72058 060376212041002, District 2
72059 060376212041003, District 2
72060 060376212041004, District 2
72061 060376212041005, District 2
72062 060376212041006, District 2
72063 060376212041009, District 2
72064 060376212042000, District 2
72065 060376212042001, District 2
72066 060376212042002, District 2
72067 060376212042003, District 2
72068 060376212042004, District 2
72069 060376212042005, District 2
72070 060376212042006, District 2
72071 060376212043000, District 2
72072 060376212043001, District 2
72073 060376212043002, District 2
72074 060376212043003, District 2
72075 060376212043004, District 2
72076 060376212043005, District 2
72077 060376212043006, District 2
72078 060376212043007, District 2
72079 060376212043008, District 2
72080 060376212043009, District 2
72081 060376212043010, District 2
72082 060376212043011, District 2
72083 060376213011000, District 2
72084 060376213011001, District 2
72085 060376213011002, District 2
72086 060376213011003, District 2
72087 060376213011004, District 2
72088 060376213011005, District 2
72089 060376213011006, District 2
72090 060376213011007, District 2
72091 060376213011008, District 2
72092 060376213011009, District 2
72093 060376213011010, District 2
72094 060376213011011, District 2
72095 060376213011012, District 2
72096 060376213011013, District 2
72097 060376213011014, District 2
72098 060376213012000, District 2

72099 060376213012001, District 2
72100 060376213012002, District 2
72101 060376213012003, District 2
72102 060376213012004, District 2
72103 060376213012005, District 2
72104 060376213012006, District 2
72105 060376213012007, District 2
72106 060376213012008, District 2
72107 060376213012009, District 2
72108 060376213012010, District 2
72109 060376213012011, District 2
72110 060376213012012, District 2
72111 060376213012013, District 2
72112 060376213012014, District 2
72113 060376213013000, District 2
72114 060376213013001, District 2
72115 060376213013002, District 2
72116 060376213013003, District 2
72117 060376213013004, District 2
72118 060376213013005, District 2
72119 060376213013006, District 2
72120 060376213013007, District 2
72121 060376213013008, District 2
72122 060376213014000, District 2
72123 060376213014001, District 2
72124 060376213014002, District 2
72125 060376213014003, District 2
72126 060376213014004, District 2
72127 060376213014005, District 2
72128 060376213014006, District 2
72129 060376213014007, District 2
72130 060376213014008, District 2
72131 060376213014009, District 2
72132 060376213014010, District 2
72133 060376213014011, District 2
72134 060376213014012, District 2
72135 060376213014013, District 2
72136 060376213014014, District 2
72137 060376213241000, District 2
72138 060376213241001, District 2
72139 060376213241002, District 2
72140 060376213241003, District 2
72141 060376213241005, District 2
72142 060376213241006, District 2
72143 060376213241007, District 2
72144 060376213241008, District 2
72145 060376213242000, District 2

72146 060376213242001, District 2
72147 060376213242002, District 2
72148 060376213242003, District 2
72149 060376213242004, District 2
72150 060376213242005, District 2
72151 060376213242006, District 2
72152 060376213242007, District 2
72153 060376213242008, District 2
72154 060376213243000, District 2
72155 060376213243001, District 2
72156 060376213243002, District 2
72157 060376213243003, District 2
72158 060376213243004, District 2
72159 060376213243005, District 2
72160 060376213243006, District 2
72161 060376213243007, District 2
72162 060376213243008, District 2
72163 060376213261000, District 2
72164 060376213261002, District 2
72165 060376213261003, District 2
72166 060376213261004, District 2
72167 060376213261005, District 2
72168 060376213261006, District 2
72169 060376213261007, District 2
72170 060376213261008, District 2
72171 060376213261009, District 2
72172 060376213261010, District 2
72173 060376213261011, District 2
72174 060376213261012, District 2
72175 060376213261013, District 2
72176 060376213262000, District 2
72177 060376213262001, District 2
72178 060376213262002, District 2
72179 060376213262003, District 2
72180 060376213262004, District 2
72181 060376213262005, District 2
72182 060376213262006, District 2
72183 060376213262007, District 2
72184 060376213263000, District 2
72185 060376213263001, District 2
72186 060376213263002, District 2
72187 060376213263003, District 2
72188 060376213263004, District 2
72189 060376213263005, District 2
72190 060376213263006, District 2
72191 060376213263007, District 2
72192 060376213263008, District 2

72193 060376213263009, District 2
72194 060376214001000, District 2
72195 060376214001001, District 2
72196 060376214001002, District 2
72197 060376214001003, District 2
72198 060376214001004, District 2
72199 060376214001005, District 2
72200 060376214001006, District 2
72201 060376214001007, District 2
72202 060376214001008, District 2
72203 060376214001009, District 2
72204 060376214001010, District 2
72205 060376214001011, District 2
72206 060376214001012, District 2
72207 060376214001013, District 2
72208 060376214001014, District 2
72209 060376214001015, District 2
72210 060376214002000, District 2
72211 060376214002001, District 2
72212 060376214002002, District 2
72213 060376214002003, District 2
72214 060376214002004, District 2
72215 060376214002005, District 2
72216 060376214002006, District 2
72217 060376214002007, District 2
72218 060376214002008, District 2
72219 060376214003000, District 2
72220 060376214003001, District 2
72221 060376214003002, District 2
72222 060376214003003, District 2
72223 060376214003004, District 2
72224 060376214003005, District 2
72225 060376214003006, District 2
72226 060376214004000, District 2
72227 060376214004001, District 2
72228 060376214004002, District 2
72229 060376214004003, District 2
72230 060376214004004, District 2
72231 060376214004005, District 2
72232 060376214004006, District 2
72233 060376500011000, District 4
72234 060376500011001, District 4
72235 060376500011002, District 4
72236 060376500011003, District 4
72237 060376500011004, District 4
72238 060376500011005, District 4
72239 060376500011006, District 4

72240 060376500011007, District 4
72241 060376500011008, District 4
72242 060376500011009, District 4
72243 060376500011010, District 4
72244 060376500012000, District 4
72245 060376500012001, District 4
72246 060376500012002, District 4
72247 060376500012003, District 4
72248 060376500012004, District 4
72249 060376500012005, District 4
72250 060376500012006, District 4
72251 060376500012007, District 4
72252 060376500012008, District 4
72253 060376500012009, District 4
72254 060376500012010, District 4
72255 060376500012011, District 4
72256 060376500012012, District 4
72257 060376500013000, District 4
72258 060376500013001, District 4
72259 060376500013002, District 4
72260 060376500013003, District 4
72261 060376500013004, District 4
72262 060376500013005, District 4
72263 060376500013006, District 4
72264 060376500013007, District 4
72265 060376500013008, District 4
72266 060376500013009, District 4
72267 060376500013010, District 4
72268 060376500013011, District 4
72269 060376500013012, District 4
72270 060376500013013, District 4
72271 060376500013014, District 4
72272 060376500013015, District 4
72273 060376500013016, District 4
72274 060376500013017, District 4
72275 060376500013018, District 4
72276 060376500013019, District 4
72277 060376500013020, District 4
72278 060376500013021, District 4
72279 060376500013022, District 4
72280 060376500013023, District 4
72281 060376500013024, District 4
72282 060376500013025, District 4
72283 060376500013026, District 4
72284 060376500013027, District 4
72285 060376500013028, District 4
72286 060376500013029, District 4

72287 060376500013030, District 4
72288 060376500014000, District 4
72289 060376500014001, District 4
72290 060376500014002, District 4
72291 060376500014003, District 4
72292 060376500014004, District 4
72293 060376500014005, District 4
72294 060376500014006, District 4
72295 060376500014007, District 4
72296 060376500014008, District 4
72297 060376500014009, District 4
72298 060376500014010, District 4
72299 060376500014011, District 4
72300 060376500014012, District 4
72301 060376500014013, District 4
72302 060376500014014, District 4
72303 060376500015000, District 4
72304 060376500015001, District 4
72305 060376500015002, District 4
72306 060376500015003, District 4
72307 060376500015004, District 4
72308 060376500015005, District 4
72309 060376500015006, District 4
72310 060376500015007, District 4
72311 060376500015008, District 4
72312 060376500015009, District 4
72313 060376500015010, District 4
72314 060376500015011, District 4
72315 060376500015012, District 4
72316 060376500015013, District 4
72317 060376500015014, District 4
72318 060376500015015, District 4
72319 060376500015016, District 4
72320 060376500031000, District 4
72321 060376500031001, District 4
72322 060376500031002, District 4
72323 060376500031003, District 4
72324 060376500031004, District 4
72325 060376500031005, District 4
72326 060376500031006, District 4
72327 060376500031007, District 4
72328 060376500031008, District 4
72329 060376500031009, District 4
72330 060376500032000, District 4
72331 060376500032001, District 4
72332 060376500032002, District 4
72333 060376500032003, District 4

72334 060376500032004, District 4
72335 060376500032005, District 4
72336 060376500041000, District 4
72337 060376500041001, District 4
72338 060376500041002, District 4
72339 060376500041003, District 4
72340 060376500041004, District 4
72341 060376500041005, District 4
72342 060376500041006, District 4
72343 060376500041007, District 4
72344 060376500041008, District 4
72345 060376500042000, District 4
72346 060376500042001, District 4
72347 060376500042002, District 4
72348 060376500042003, District 4
72349 060376500042004, District 4
72350 060376500042005, District 4
72351 060376500043000, District 4
72352 060376500043001, District 4
72353 060376500043002, District 4
72354 060376500043003, District 4
72355 060376500043004, District 4
72356 060376500043005, District 4
72357 060376500043006, District 4
72358 060376500043007, District 4
72359 060376500043008, District 4
72360 060376500043009, District 4
72361 060376500043010, District 4
72362 060376500043011, District 4
72363 060376500043012, District 4
72364 060376500043013, District 4
72365 060376500043014, District 4
72366 060376500043015, District 4
72367 060376500043016, District 4
72368 060376500043017, District 4
72369 060376500044000, District 4
72370 060376500044001, District 4
72371 060376500044002, District 4
72372 060376501011000, District 4
72373 060376501011001, District 4
72374 060376501011002, District 4
72375 060376501011003, District 4
72376 060376501011004, District 4
72377 060376501011005, District 4
72378 060376501011006, District 4
72379 060376501011007, District 4
72380 060376501011008, District 4

72381 060376501011009, District 4
72382 060376501011010, District 4
72383 060376501011011, District 4
72384 060376501011012, District 4
72385 060376501011013, District 4
72386 060376501011014, District 4
72387 060376501011015, District 4
72388 060376501011016, District 4
72389 060376501011017, District 4
72390 060376501011018, District 4
72391 060376501011019, District 4
72392 060376501011020, District 4
72393 060376501011021, District 4
72394 060376501012000, District 4
72395 060376501012001, District 4
72396 060376501012002, District 4
72397 060376501012003, District 4
72398 060376501012004, District 4
72399 060376501012005, District 4
72400 060376501012006, District 4
72401 060376501012007, District 4
72402 060376501012008, District 4
72403 060376501012009, District 4
72404 060376501012010, District 4
72405 060376501012011, District 4
72406 060376501012012, District 4
72407 060376501012013, District 4
72408 060376501012014, District 4
72409 060376501013000, District 4
72410 060376501013001, District 4
72411 060376501013002, District 4
72412 060376501013003, District 4
72413 060376501013004, District 4
72414 060376501013005, District 4
72415 060376501013006, District 4
72416 060376501013007, District 4
72417 060376501013008, District 4
72418 060376501013009, District 4
72419 060376501013010, District 4
72420 060376501013011, District 4
72421 060376501013012, District 4
72422 060376501013013, District 4
72423 060376501014000, District 4
72424 060376501014001, District 4
72425 060376501014002, District 4
72426 060376501014003, District 4
72427 060376501014004, District 4

72428 060376501014005, District 4
72429 060376501014006, District 4
72430 060376501014007, District 4
72431 060376501014008, District 4
72432 060376501014009, District 4
72433 060376501014010, District 4
72434 060376501014011, District 4
72435 060376501014012, District 4
72436 060376501021000, District 4
72437 060376501021001, District 4
72438 060376501021002, District 4
72439 060376501021003, District 4
72440 060376501021004, District 4
72441 060376501021005, District 4
72442 060376501021006, District 4
72443 060376501022000, District 4
72444 060376501022001, District 4
72445 060376501022002, District 4
72446 060376501022003, District 4
72447 060376501022004, District 4
72448 060376501022005, District 4
72449 060376501022006, District 4
72450 060376501022007, District 4
72451 060376501022008, District 4
72452 060376501022009, District 4
72453 060376501022010, District 4
72454 060376501022011, District 4
72455 060376501022012, District 4
72456 060376501022013, District 4
72457 060376501022014, District 4
72458 060376501022015, District 4
72459 060376501022016, District 4
72460 060376502001000, District 4
72461 060376502001001, District 4
72462 060376502001002, District 4
72463 060376502001003, District 4
72464 060376502001004, District 4
72465 060376502001005, District 4
72466 060376502001006, District 4
72467 060376502001007, District 4
72468 060376502001008, District 4
72469 060376502001009, District 4
72470 060376502001010, District 4
72471 060376502002000, District 4
72472 060376502002001, District 4
72473 060376502002002, District 4
72474 060376502002003, District 4

72475 060376502002004, District 4
72476 060376502002005, District 4
72477 060376502002006, District 4
72478 060376502002007, District 4
72479 060376502002008, District 4
72480 060376502002009, District 4
72481 060376502003000, District 4
72482 060376502003001, District 4
72483 060376502003002, District 4
72484 060376502003003, District 4
72485 060376502003004, District 4
72486 060376502003005, District 4
72487 060376502003006, District 4
72488 060376502003007, District 4
72489 060376502003008, District 4
72490 060376502003009, District 4
72491 060376502003010, District 4
72492 060376502003011, District 4
72493 060376502003012, District 4
72494 060376502003013, District 4
72495 060376502003014, District 4
72496 060376502003015, District 4
72497 060376502003016, District 4
72498 060376502003017, District 4
72499 060376502003018, District 4
72500 060376502004000, District 4
72501 060376502004001, District 4
72502 060376502004002, District 4
72503 060376502004003, District 4
72504 060376502004004, District 4
72505 060376502004005, District 4
72506 060376502004006, District 4
72507 060376502004007, District 4
72508 060376502004008, District 4
72509 060376502004009, District 4
72510 060376502004010, District 4
72511 060376502004011, District 4
72512 060376502004012, District 4
72513 060376502004013, District 4
72514 060376502004014, District 4
72515 060376502004015, District 4
72516 060376502004016, District 4
72517 060376502004017, District 4
72518 060376502004018, District 4
72519 060376502004019, District 4
72520 060376502004020, District 4
72521 060376502004021, District 4

72522 060376502004022, District 4
72523 060376502004023, District 4
72524 060376502004024, District 4
72525 060376502004025, District 4
72526 060376502004026, District 4
72527 060376502004027, District 4
72528 060376502004028, District 4
72529 060376502004029, District 4
72530 060376502004030, District 4
72531 060376502004031, District 4
72532 060376503001000, District 4
72533 060376503001001, District 4
72534 060376503001002, District 4
72535 060376503001003, District 4
72536 060376503001004, District 4
72537 060376503001005, District 4
72538 060376503001006, District 4
72539 060376503001007, District 4
72540 060376503001008, District 4
72541 060376503001009, District 4
72542 060376503001010, District 4
72543 060376503001011, District 4
72544 060376503001012, District 4
72545 060376503001013, District 4
72546 060376503002000, District 4
72547 060376503002001, District 4
72548 060376503002002, District 4
72549 060376503002003, District 4
72550 060376503002004, District 4
72551 060376503002005, District 4
72552 060376503002006, District 4
72553 060376503002007, District 4
72554 060376503002008, District 4
72555 060376503002009, District 4
72556 060376503002010, District 4
72557 060376503003000, District 4
72558 060376503003001, District 4
72559 060376503003002, District 4
72560 060376503003003, District 4
72561 060376503003004, District 4
72562 060376503003005, District 4
72563 060376503003006, District 4
72564 060376503004000, District 4
72565 060376503004001, District 4
72566 060376503004002, District 4
72567 060376503004003, District 4
72568 060376503004004, District 4

72569 060376503004005, District 4
72570 060376503004006, District 4
72571 060376503004007, District 4
72572 060376503004008, District 4
72573 060376503004009, District 4
72574 060376503004010, District 4
72575 060376503004011, District 4
72576 060376503004012, District 4
72577 060376503005000, District 4
72578 060376503005001, District 4
72579 060376503005002, District 4
72580 060376503005003, District 4
72581 060376503005004, District 4
72582 060376503005005, District 4
72583 060376503005006, District 4
72584 060376503005007, District 4
72585 060376503005008, District 4
72586 060376503005009, District 4
72587 060376503005010, District 4
72588 060376503005011, District 4
72589 060376504011000, District 4
72590 060376504011001, District 4
72591 060376504011002, District 4
72592 060376504011003, District 4
72593 060376504011004, District 4
72594 060376504011005, District 4
72595 060376504011006, District 4
72596 060376504011007, District 4
72597 060376504011008, District 4
72598 060376504011009, District 4
72599 060376504011010, District 4
72600 060376504011011, District 4
72601 060376504011012, District 4
72602 060376504011013, District 4
72603 060376504011014, District 4
72604 060376504011015, District 4
72605 060376504011016, District 4
72606 060376504011017, District 4
72607 060376504011018, District 4
72608 060376504011019, District 4
72609 060376504011020, District 4
72610 060376504011021, District 4
72611 060376504011022, District 4
72612 060376504011023, District 4
72613 060376504012000, District 4
72614 060376504012001, District 4
72615 060376504012002, District 4

72616 060376504012003, District 4
72617 060376504012004, District 4
72618 060376504012005, District 4
72619 060376504012006, District 4
72620 060376504012007, District 4
72621 060376504012008, District 4
72622 060376504012009, District 4
72623 060376504012010, District 4
72624 060376504012011, District 4
72625 060376504012012, District 4
72626 060376504013000, District 4
72627 060376504013001, District 4
72628 060376504013002, District 4
72629 060376504013003, District 4
72630 060376504013004, District 4
72631 060376504013005, District 4
72632 060376504013006, District 4
72633 060376504013007, District 4
72634 060376504013008, District 4
72635 060376504014000, District 4
72636 060376504014001, District 4
72637 060376504014002, District 4
72638 060376504014003, District 4
72639 060376504014004, District 4
72640 060376504014005, District 4
72641 060376504014006, District 4
72642 060376504014007, District 4
72643 060376504014008, District 4
72644 060376504014009, District 4
72645 060376504014010, District 4
72646 060376504014011, District 4
72647 060376504015000, District 4
72648 060376504015001, District 4
72649 060376504015002, District 4
72650 060376504015003, District 4
72651 060376504015004, District 4
72652 060376504015005, District 4
72653 060376504015006, District 4
72654 060376504015007, District 4
72655 060376504015008, District 4
72656 060376504015009, District 4
72657 060376504015010, District 4
72658 060376504015011, District 4
72659 060376504015012, District 4
72660 060376505011000, District 4
72661 060376505011001, District 4
72662 060376505011002, District 4

72663 060376505011003, District 4
72664 060376505011004, District 4
72665 060376505011005, District 4
72666 060376505011006, District 4
72667 060376505011007, District 4
72668 060376505011008, District 4
72669 060376505011009, District 4
72670 060376505011010, District 4
72671 060376505011011, District 4
72672 060376505011012, District 4
72673 060376505011013, District 4
72674 060376505012000, District 4
72675 060376505012001, District 4
72676 060376505012002, District 4
72677 060376505012003, District 4
72678 060376505012004, District 4
72679 060376505012005, District 4
72680 060376505012006, District 4
72681 060376505012007, District 4
72682 060376505012008, District 4
72683 060376505012009, District 4
72684 060376505013000, District 4
72685 060376505013001, District 4
72686 060376505013002, District 4
72687 060376505013003, District 4
72688 060376505013004, District 4
72689 060376505013005, District 4
72690 060376505013006, District 4
72691 060376505013007, District 4
72692 060376505013008, District 4
72693 060376505013009, District 4
72694 060376505013010, District 4
72695 060376505013011, District 4
72696 060376505013012, District 4
72697 060376505013013, District 4
72698 060376505013014, District 4
72699 060376505021000, District 4
72700 060376505021001, District 4
72701 060376505021002, District 4
72702 060376505021003, District 4
72703 060376505021004, District 4
72704 060376505021005, District 4
72705 060376505021006, District 4
72706 060376505021007, District 4
72707 060376505021008, District 4
72708 060376505021009, District 4
72709 060376505021010, District 4

72710 060376505021011, District 4
72711 060376505021012, District 4
72712 060376505021013, District 4
72713 060376505021014, District 4
72714 060376505022000, District 4
72715 060376505022001, District 4
72716 060376505022002, District 4
72717 060376505022003, District 4
72718 060376505022004, District 4
72719 060376505022005, District 4
72720 060376505022006, District 4
72721 060376505022007, District 4
72722 060376505022008, District 4
72723 060376505022009, District 4
72724 060376505022010, District 4
72725 060376505022011, District 4
72726 060376505022012, District 4
72727 060376505022013, District 4
72728 060376505022014, District 4
72729 060376506031000, District 4
72730 060376506031001, District 4
72731 060376506031002, District 4
72732 060376506031003, District 4
72733 060376506031004, District 4
72734 060376506031005, District 4
72735 060376506031006, District 4
72736 060376506031007, District 4
72737 060376506031008, District 4
72738 060376506031009, District 4
72739 060376506031010, District 4
72740 060376506031011, District 4
72741 060376506031012, District 4
72742 060376506031013, District 4
72743 060376506031014, District 4
72744 060376506031015, District 4
72745 060376506031016, District 4
72746 060376506031017, District 4
72747 060376506031018, District 4
72748 060376506031019, District 4
72749 060376506031020, District 4
72750 060376506031021, District 4
72751 060376506031022, District 4
72752 060376506031023, District 4
72753 060376506031024, District 4
72754 060376506032000, District 4
72755 060376506032001, District 4
72756 060376506032002, District 4

72757 060376506032003, District 4
72758 060376506032004, District 4
72759 060376506032005, District 4
72760 060376506032006, District 4
72761 060376506032007, District 4
72762 060376506032008, District 4
72763 060376506032009, District 4
72764 060376506032010, District 4
72765 060376506032011, District 4
72766 060376506032012, District 4
72767 060376506032013, District 4
72768 060376506032014, District 4
72769 060376506032015, District 4
72770 060376506041000, District 4
72771 060376506042000, District 4
72772 060376506042001, District 4
72773 060376506043000, District 4
72774 060376506043001, District 4
72775 060376506043002, District 4
72776 060376506044000, District 4
72777 060376506044001, District 4
72778 060376506044002, District 4
72779 060376506044003, District 4
72780 060376506044004, District 4
72781 060376506051000, District 4
72782 060376506051001, District 4
72783 060376506051002, District 4
72784 060376506051003, District 4
72785 060376506051004, District 4
72786 060376506051005, District 4
72787 060376506051006, District 4
72788 060376506051007, District 4
72789 060376506051008, District 4
72790 060376506051009, District 4
72791 060376506051010, District 4
72792 060376506061000, District 4
72793 060376506061001, District 4
72794 060376506061002, District 4
72795 060376506061003, District 4
72796 060376506061004, District 4
72797 060376506061005, District 4
72798 060376506061006, District 4
72799 060376506061007, District 4
72800 060376506061008, District 4
72801 060376506061009, District 4
72802 060376506061010, District 4
72803 060376506061011, District 4

72804 060376506062000, District 4
72805 060376506062001, District 4
72806 060376506062002, District 4
72807 060376506062003, District 4
72808 060376506062004, District 4
72809 060376506062005, District 4
72810 060376506062006, District 4
72811 060376506062007, District 4
72812 060376506062008, District 4
72813 060376506062009, District 4
72814 060376506062010, District 4
72815 060376506062011, District 4
72816 060376506071000, District 4
72817 060376506071001, District 4
72818 060376506071002, District 4
72819 060376506071003, District 4
72820 060376506071004, District 4
72821 060376506071005, District 4
72822 060376506071006, District 4
72823 060376506071007, District 4
72824 060376506071008, District 4
72825 060376506071009, District 4
72826 060376506071010, District 4
72827 060376506071011, District 4
72828 060376506071012, District 4
72829 060376506071013, District 4
72830 060376506071014, District 4
72831 060376506071015, District 4
72832 060376506071016, District 4
72833 060376506071017, District 4
72834 060376506071018, District 4
72835 060376507011000, District 4
72836 060376507011001, District 4
72837 060376507011002, District 4
72838 060376507011003, District 4
72839 060376507011004, District 4
72840 060376507011005, District 4
72841 060376507011006, District 4
72842 060376507012000, District 4
72843 060376507012001, District 4
72844 060376507012002, District 4
72845 060376507012003, District 4
72846 060376507012004, District 4
72847 060376507012005, District 4
72848 060376507012006, District 4
72849 060376507012007, District 4
72850 060376507012008, District 4

72851 060376507012009, District 4
72852 060376507012010, District 4
72853 060376507012011, District 4
72854 060376507012012, District 4
72855 060376507012013, District 4
72856 060376507012014, District 4
72857 060376507012015, District 4
72858 060376507012016, District 4
72859 060376507012017, District 4
72860 060376507012018, District 4
72861 060376507012019, District 4
72862 060376507012020, District 4
72863 060376507012021, District 4
72864 060376507012022, District 4
72865 060376507012023, District 4
72866 060376507012024, District 4
72867 060376507012025, District 4
72868 060376507012026, District 4
72869 060376507012027, District 4
72870 060376507012028, District 4
72871 060376507012029, District 4
72872 060376507012030, District 4
72873 060376507012031, District 4
72874 060376507012032, District 4
72875 060376507012033, District 4
72876 060376507012034, District 4
72877 060376507012035, District 4
72878 060376507012036, District 4
72879 060376507012037, District 4
72880 060376507012038, District 4
72881 060376507012039, District 4
72882 060376507021000, District 4
72883 060376507021001, District 4
72884 060376507021002, District 4
72885 060376507021003, District 4
72886 060376507021004, District 4
72887 060376507021005, District 4
72888 060376507021006, District 4
72889 060376507021007, District 4
72890 060376507021008, District 4
72891 060376507021009, District 4
72892 060376507022000, District 4
72893 060376507022001, District 4
72894 060376507022002, District 4
72895 060376507022003, District 4
72896 060376507022004, District 4
72897 060376507022005, District 4

72898 060376507022006, District 4
72899 060376507022007, District 4
72900 060376507022008, District 4
72901 060376507022009, District 4
72902 060376507022010, District 4
72903 060376507022011, District 4
72904 060376507022012, District 4
72905 060376507022013, District 4
72906 060376507023000, District 4
72907 060376507023001, District 4
72908 060376507023002, District 4
72909 060376507023003, District 4
72910 060376507023004, District 4
72911 060376507023005, District 4
72912 060376507023006, District 4
72913 060376507023007, District 4
72914 060376507023008, District 4
72915 060376507023009, District 4
72916 060376507023010, District 4
72917 060376508011000, District 4
72918 060376508011001, District 4
72919 060376508011002, District 4
72920 060376508011003, District 4
72921 060376508011004, District 4
72922 060376508011005, District 4
72923 060376508011006, District 4
72924 060376508011007, District 4
72925 060376508011008, District 4
72926 060376508011009, District 4
72927 060376508011010, District 4
72928 060376508011011, District 4
72929 060376508011012, District 4
72930 060376508011013, District 4
72931 060376508011014, District 4
72932 060376508011015, District 4
72933 060376508011016, District 4
72934 060376508011017, District 4
72935 060376508011018, District 4
72936 060376508012000, District 4
72937 060376508012001, District 4
72938 060376508012002, District 4
72939 060376508012003, District 4
72940 060376508012004, District 4
72941 060376508012005, District 4
72942 060376508012006, District 4
72943 060376508012007, District 4
72944 060376508012008, District 4

72945 060376508012009, District 4
72946 060376508012010, District 4
72947 060376508012011, District 4
72948 060376508021000, District 4
72949 060376508021001, District 4
72950 060376508021002, District 4
72951 060376508021003, District 4
72952 060376508021004, District 4
72953 060376508021005, District 4
72954 060376508021006, District 4
72955 060376508021007, District 4
72956 060376508021008, District 4
72957 060376508021009, District 4
72958 060376508021010, District 4
72959 060376508021011, District 4
72960 060376508021012, District 4
72961 060376508021013, District 4
72962 060376508021014, District 4
72963 060376508022000, District 4
72964 060376508022001, District 4
72965 060376508022002, District 4
72966 060376508022003, District 4
72967 060376508022004, District 4
72968 060376508022005, District 4
72969 060376508022006, District 4
72970 060376508022007, District 4
72971 060376508022008, District 4
72972 060376508022009, District 4
72973 060376509011000, District 4
72974 060376509011001, District 4
72975 060376509011002, District 4
72976 060376509011003, District 4
72977 060376509011004, District 4
72978 060376509011005, District 4
72979 060376509011006, District 4
72980 060376509011007, District 4
72981 060376509011008, District 4
72982 060376509011009, District 4
72983 060376509011010, District 4
72984 060376509011011, District 4
72985 060376509011012, District 4
72986 060376509011013, District 4
72987 060376509011014, District 4
72988 060376509011015, District 4
72989 060376509011016, District 4
72990 060376509011017, District 4
72991 060376509011018, District 4

72992 060376509011019, District 4
72993 060376509011020, District 4
72994 060376509011021, District 4
72995 060376509011022, District 4
72996 060376509011023, District 4
72997 060376509011024, District 4
72998 060376509011025, District 4
72999 060376509011026, District 4
73000 060376509011027, District 4
73001 060376509011028, District 4
73002 060376509011029, District 4
73003 060376509011030, District 4
73004 060376509011031, District 4
73005 060376509011032, District 4
73006 060376509011033, District 4
73007 060376509011034, District 4
73008 060376509011035, District 4
73009 060376509011036, District 4
73010 060376509011037, District 4
73011 060376509011038, District 4
73012 060376509012000, District 4
73013 060376509012001, District 4
73014 060376509012002, District 4
73015 060376509012003, District 4
73016 060376509012004, District 4
73017 060376509012005, District 4
73018 060376509012006, District 4
73019 060376509012007, District 4
73020 060376509012008, District 4
73021 060376509012009, District 4
73022 060376509012010, District 4
73023 060376509012011, District 4
73024 060376509012012, District 4
73025 060376509012013, District 4
73026 060376509012014, District 4
73027 060376509012015, District 4
73028 060376509012016, District 4
73029 060376509012017, District 4
73030 060376509012018, District 4
73031 060376509012019, District 4
73032 060376509012020, District 4
73033 060376509012021, District 4
73034 060376509012022, District 4
73035 060376509012023, District 4
73036 060376509012024, District 4
73037 060376509012025, District 4
73038 060376509012026, District 4

73039 060376509012027, District 4
73040 060376509012028, District 4
73041 060376509012029, District 4
73042 060376509012030, District 4
73043 060376509012031, District 4
73044 060376509012032, District 4
73045 060376509012033, District 4
73046 060376509012034, District 4
73047 060376509012035, District 4
73048 060376509012036, District 4
73049 060376509012037, District 4
73050 060376509012038, District 4
73051 060376509012039, District 4
73052 060376509012040, District 4
73053 060376509012041, District 4
73054 060376509012042, District 4
73055 060376509012043, District 4
73056 060376509012044, District 4
73057 060376509012045, District 4
73058 060376509012046, District 4
73059 060376509012047, District 4
73060 060376509012048, District 4
73061 060376509012049, District 4
73062 060376509012050, District 4
73063 060376509013000, District 4
73064 060376509013001, District 4
73065 060376509013002, District 4
73066 060376509013003, District 4
73067 060376509013004, District 4
73068 060376509013005, District 4
73069 060376509013006, District 4
73070 060376509013007, District 4
73071 060376509013008, District 4
73072 060376509013009, District 4
73073 060376509013010, District 4
73074 060376509013011, District 4
73075 060376509013012, District 4
73076 060376509013013, District 4
73077 060376509013014, District 4
73078 060376509013015, District 4
73079 060376509013016, District 4
73080 060376509013017, District 4
73081 060376509013018, District 4
73082 060376509013019, District 4
73083 060376509013020, District 4
73084 060376509013021, District 4
73085 060376509013022, District 4

73086 060376509013023, District 4
73087 060376509013024, District 4
73088 060376509013025, District 4
73089 060376509013026, District 4
73090 060376509013027, District 4
73091 060376509013028, District 4
73092 060376509013029, District 4
73093 060376509013030, District 4
73094 060376509013031, District 4
73095 060376509013032, District 4
73096 060376509013033, District 4
73097 060376509013034, District 4
73098 060376509013035, District 4
73099 060376509013036, District 4
73100 060376509013037, District 4
73101 060376509013038, District 4
73102 060376509013039, District 4
73103 060376509013040, District 4
73104 060376509013041, District 4
73105 060376509013042, District 4
73106 060376509013043, District 4
73107 060376509013044, District 4
73108 060376509013045, District 4
73109 060376509013046, District 4
73110 060376509013047, District 4
73111 060376509013048, District 4
73112 060376509013049, District 4
73113 060376509013050, District 4
73114 060376509013051, District 4
73115 060376509014000, District 4
73116 060376509014001, District 4
73117 060376509014002, District 4
73118 060376509014003, District 4
73119 060376509014004, District 4
73120 060376509014005, District 4
73121 060376509014006, District 4
73122 060376509014007, District 4
73123 060376509014008, District 4
73124 060376509014009, District 4
73125 060376509014010, District 4
73126 060376509014011, District 4
73127 060376509014012, District 4
73128 060376509014013, District 4
73129 060376509014014, District 4
73130 060376509014015, District 4
73131 060376509014016, District 4
73132 060376509014017, District 4

73133 060376509014018, District 4
73134 060376509014019, District 4
73135 060376509014020, District 4
73136 060376509014021, District 4
73137 060376509014022, District 4
73138 060376509014023, District 4
73139 060376509014024, District 4
73140 060376509014025, District 4
73141 060376509014026, District 4
73142 060376509014027, District 4
73143 060376509014028, District 4
73144 060376509014029, District 4
73145 060376509014030, District 4
73146 060376509014031, District 4
73147 060376509014032, District 4
73148 060376509014033, District 4
73149 060376509014034, District 4
73150 060376509014035, District 4
73151 060376509014036, District 4
73152 060376509014037, District 4
73153 060376509014038, District 4
73154 060376509014039, District 4
73155 060376509014040, District 4
73156 060376509014041, District 4
73157 060376509014042, District 4
73158 060376509014043, District 4
73159 060376509014044, District 4
73160 060376509014045, District 4
73161 060376509014046, District 4
73162 060376509014047, District 4
73163 060376509014048, District 4
73164 060376509014049, District 4
73165 060376509014050, District 4
73166 060376509014051, District 4
73167 060376509014052, District 4
73168 060376509014053, District 4
73169 060376509014054, District 4
73170 060376509014055, District 4
73171 060376509014056, District 4
73172 060376509014057, District 4
73173 060376509014058, District 4
73174 060376509014059, District 4
73175 060376509014060, District 4
73176 060376509031000, District 4
73177 060376509031001, District 4
73178 060376509031002, District 4
73179 060376509031003, District 4

73180 060376509031004, District 4
73181 060376509031005, District 4
73182 060376509031006, District 4
73183 060376509031007, District 4
73184 060376509031008, District 4
73185 060376509031009, District 4
73186 060376509031010, District 4
73187 060376509031011, District 4
73188 060376509031012, District 4
73189 060376509031013, District 4
73190 060376509031014, District 4
73191 060376509031015, District 4
73192 060376509031016, District 4
73193 060376509031017, District 4
73194 060376509031018, District 4
73195 060376509031019, District 4
73196 060376509031020, District 4
73197 060376509031021, District 4
73198 060376509031022, District 4
73199 060376509031023, District 4
73200 060376509031024, District 4
73201 060376509031025, District 4
73202 060376509031026, District 4
73203 060376509031027, District 4
73204 060376509031028, District 4
73205 060376509031029, District 4
73206 060376509031030, District 4
73207 060376509031031, District 4
73208 060376509031032, District 4
73209 060376509031033, District 4
73210 060376509031034, District 4
73211 060376509031035, District 4
73212 060376509031036, District 4
73213 060376509031037, District 4
73214 060376509032000, District 4
73215 060376509032001, District 4
73216 060376509032002, District 4
73217 060376509032003, District 4
73218 060376509032004, District 4
73219 060376509032005, District 4
73220 060376509032006, District 4
73221 060376509032007, District 4
73222 060376509032008, District 4
73223 060376509032009, District 4
73224 060376509032010, District 4
73225 060376509032011, District 4
73226 060376509032012, District 4

73227 060376509032013, District 4
73228 060376509032014, District 4
73229 060376509032015, District 4
73230 060376509033000, District 4
73231 060376509033001, District 4
73232 060376509033002, District 4
73233 060376509033003, District 4
73234 060376509033004, District 4
73235 060376509033005, District 4
73236 060376509033006, District 4
73237 060376509033007, District 4
73238 060376509033008, District 4
73239 060376509033009, District 4
73240 060376509033010, District 4
73241 060376509033011, District 4
73242 060376509033012, District 4
73243 060376509033013, District 4
73244 060376509033014, District 4
73245 060376509033015, District 4
73246 060376509033016, District 4
73247 060376509033017, District 4
73248 060376509033018, District 4
73249 060376509033019, District 4
73250 060376509033020, District 4
73251 060376509033021, District 4
73252 060376509033022, District 4
73253 060376509033023, District 4
73254 060376509041000, District 4
73255 060376509041001, District 4
73256 060376509041002, District 4
73257 060376509041003, District 4
73258 060376509041004, District 4
73259 060376509042000, District 4
73260 060376509042001, District 4
73261 060376509042002, District 4
73262 060376509042003, District 4
73263 060376509042004, District 4
73264 060376509042005, District 4
73265 060376509042006, District 4
73266 060376509042007, District 4
73267 060376509042008, District 4
73268 060376509042009, District 4
73269 060376509042010, District 4
73270 060376509042011, District 4
73271 060376510011000, District 4
73272 060376510011001, District 4
73273 060376510011002, District 4

73274 060376510011003, District 4
73275 060376510011004, District 4
73276 060376510011005, District 4
73277 060376510011006, District 4
73278 060376510011007, District 4
73279 060376510011008, District 4
73280 060376510011009, District 4
73281 060376510011010, District 4
73282 060376510012000, District 4
73283 060376510012001, District 4
73284 060376510012002, District 4
73285 060376510012003, District 4
73286 060376510012004, District 4
73287 060376510012005, District 4
73288 060376510012006, District 4
73289 060376510012007, District 4
73290 060376510012008, District 4
73291 060376510012009, District 4
73292 060376510012010, District 4
73293 060376510013000, District 4
73294 060376510013001, District 4
73295 060376510013002, District 4
73296 060376510013003, District 4
73297 060376510013004, District 4
73298 060376510013005, District 4
73299 060376510013006, District 4
73300 060376510013007, District 4
73301 060376510013008, District 4
73302 060376510013009, District 4
73303 060376510013010, District 4
73304 060376510013011, District 4
73305 060376510013012, District 4
73306 060376510013013, District 4
73307 060376510013014, District 4
73308 060376510013015, District 4
73309 060376510013016, District 4
73310 060376510013017, District 4
73311 060376510013018, District 4
73312 060376510014000, District 4
73313 060376510014001, District 4
73314 060376510014002, District 4
73315 060376510014003, District 4
73316 060376510014004, District 4
73317 060376510014005, District 4
73318 060376510014006, District 4
73319 060376510014007, District 4
73320 060376510014008, District 4

73321 060376510014009, District 4
73322 060376510014010, District 4
73323 060376510014011, District 4
73324 060376510021000, District 4
73325 060376510021001, District 4
73326 060376510021002, District 4
73327 060376510021003, District 4
73328 060376510021004, District 4
73329 060376510021005, District 4
73330 060376510021006, District 4
73331 060376510021007, District 4
73332 060376510021008, District 4
73333 060376510021009, District 4
73334 060376510021010, District 4
73335 060376510021011, District 4
73336 060376510021012, District 4
73337 060376510021013, District 4
73338 060376510021014, District 4
73339 060376510021015, District 4
73340 060376510022000, District 4
73341 060376510022001, District 4
73342 060376510022002, District 4
73343 060376510022003, District 4
73344 060376510022004, District 4
73345 060376510022005, District 4
73346 060376510022006, District 4
73347 060376510022007, District 4
73348 060376510022008, District 4
73349 060376510022009, District 4
73350 060376510022010, District 4
73351 060376510022011, District 4
73352 060376510022012, District 4
73353 060376510022013, District 4
73354 060376510022014, District 4
73355 060376510022015, District 4
73356 060376510023000, District 4
73357 060376510023001, District 4
73358 060376510023002, District 4
73359 060376510023003, District 4
73360 060376510023004, District 4
73361 060376510023005, District 4
73362 060376510023006, District 4
73363 060376510023007, District 4
73364 060376510023008, District 4
73365 060376510024000, District 4
73366 060376510024001, District 4
73367 060376510024002, District 4

73368 060376510024003, District 4
73369 060376510024004, District 4
73370 060376510024005, District 4
73371 060376510024006, District 4
73372 060376510024007, District 4
73373 060376510024008, District 4
73374 060376510024009, District 4
73375 060376510024010, District 4
73376 060376510024011, District 4
73377 060376511011000, District 4
73378 060376511011001, District 4
73379 060376511011002, District 4
73380 060376511011003, District 4
73381 060376511011004, District 4
73382 060376511011005, District 4
73383 060376511011006, District 4
73384 060376511011007, District 4
73385 060376511011008, District 4
73386 060376511011009, District 4
73387 060376511011010, District 4
73388 060376511011011, District 4
73389 060376511011012, District 4
73390 060376511011013, District 4
73391 060376511011014, District 4
73392 060376511011015, District 4
73393 060376511011016, District 4
73394 060376511011017, District 4
73395 060376511011018, District 4
73396 060376511011019, District 4
73397 060376511011020, District 4
73398 060376511011021, District 4
73399 060376511011022, District 4
73400 060376511011023, District 4
73401 060376511011024, District 4
73402 060376511011025, District 4
73403 060376511011026, District 4
73404 060376511011027, District 4
73405 060376511012000, District 4
73406 060376511012001, District 4
73407 060376511012002, District 4
73408 060376511012003, District 4
73409 060376511012004, District 4
73410 060376511012005, District 4
73411 060376511012006, District 4
73412 060376511012007, District 4
73413 060376511012008, District 4
73414 060376511012009, District 4

73415 060376511012010, District 4
73416 060376511012011, District 4
73417 060376511012012, District 4
73418 060376511012013, District 4
73419 060376511012014, District 4
73420 060376511012015, District 4
73421 060376511012016, District 4
73422 060376511012017, District 4
73423 060376511012018, District 4
73424 060376511012019, District 4
73425 060376511012020, District 4
73426 060376511012021, District 4
73427 060376511012022, District 4
73428 060376511012023, District 4
73429 060376511012024, District 4
73430 060376511012025, District 4
73431 060376511012026, District 4
73432 060376511012027, District 4
73433 060376511012028, District 4
73434 060376511012029, District 4
73435 060376511012030, District 4
73436 060376511012031, District 4
73437 060376511012032, District 4
73438 060376511012033, District 4
73439 060376511012034, District 4
73440 060376511012035, District 4
73441 060376511012036, District 4
73442 060376511012037, District 4
73443 060376511012038, District 4
73444 060376511012039, District 4
73445 060376511012040, District 4
73446 060376511012041, District 4
73447 060376511012042, District 4
73448 060376511012043, District 4
73449 060376511012044, District 4
73450 060376511012045, District 4
73451 060376511012046, District 4
73452 060376511012047, District 4
73453 060376511012048, District 4
73454 060376511012049, District 4
73455 060376511012050, District 4
73456 060376511012051, District 4
73457 060376511012052, District 4
73458 060376511012053, District 4
73459 060376511012054, District 4
73460 060376511012055, District 4
73461 060376511021000, District 4

73462 060376511021001, District 4
73463 060376511021002, District 4
73464 060376511021003, District 4
73465 060376511021004, District 4
73466 060376511021005, District 4
73467 060376511021006, District 4
73468 060376511021007, District 4
73469 060376511021008, District 4
73470 060376511021009, District 4
73471 060376511021010, District 4
73472 060376511021011, District 4
73473 060376511021012, District 4
73474 060376511022000, District 4
73475 060376511022001, District 4
73476 060376511022002, District 4
73477 060376511022003, District 4
73478 060376511022004, District 4
73479 060376511022005, District 4
73480 060376511022006, District 4
73481 060376511022007, District 4
73482 060376511022008, District 4
73483 060376511022009, District 4
73484 060376511022010, District 4
73485 060376511022011, District 4
73486 060376511022012, District 4
73487 060376511022013, District 4
73488 060376512011000, District 4
73489 060376512011001, District 4
73490 060376512011002, District 4
73491 060376512011003, District 4
73492 060376512011004, District 4
73493 060376512011005, District 4
73494 060376512011006, District 4
73495 060376512011007, District 4
73496 060376512011008, District 4
73497 060376512011009, District 4
73498 060376512011010, District 4
73499 060376512012000, District 4
73500 060376512012001, District 4
73501 060376512012002, District 4
73502 060376512012003, District 4
73503 060376512012004, District 4
73504 060376512012005, District 4
73505 060376512012006, District 4
73506 060376512012007, District 4
73507 060376512012008, District 4
73508 060376512012009, District 4

73509 060376512012010, District 4
73510 060376512012011, District 4
73511 060376512012012, District 4
73512 060376512012013, District 4
73513 060376512012014, District 4
73514 060376512012015, District 4
73515 060376512012016, District 4
73516 060376512012017, District 4
73517 060376512012018, District 4
73518 060376512012019, District 4
73519 060376512012020, District 4
73520 060376512012021, District 4
73521 060376512013000, District 4
73522 060376512013001, District 4
73523 060376512013002, District 4
73524 060376512013003, District 4
73525 060376512013004, District 4
73526 060376512013005, District 4
73527 060376512013006, District 4
73528 060376512013007, District 4
73529 060376512013008, District 4
73530 060376512014000, District 4
73531 060376512014001, District 4
73532 060376512014002, District 4
73533 060376512014003, District 4
73534 060376512014004, District 4
73535 060376512014005, District 4
73536 060376512014006, District 4
73537 060376512014007, District 4
73538 060376512014008, District 4
73539 060376512014009, District 4
73540 060376512014010, District 4
73541 060376512014011, District 4
73542 060376512014012, District 4
73543 060376512014013, District 4
73544 060376512014014, District 4
73545 060376512014015, District 4
73546 060376512014016, District 4
73547 060376512211000, District 4
73548 060376512211001, District 4
73549 060376512211002, District 4
73550 060376512211003, District 4
73551 060376512211004, District 4
73552 060376512211005, District 4
73553 060376512211006, District 4
73554 060376512211007, District 4
73555 060376512211008, District 4

73556 060376512211009, District 4
73557 060376512211010, District 4
73558 060376512212000, District 4
73559 060376512212001, District 4
73560 060376512212002, District 4
73561 060376512212003, District 4
73562 060376512212004, District 4
73563 060376512212005, District 4
73564 060376512212006, District 4
73565 060376512212007, District 4
73566 060376512221000, District 4
73567 060376512221001, District 4
73568 060376512221002, District 4
73569 060376512221003, District 4
73570 060376512221004, District 4
73571 060376512221005, District 4
73572 060376512221006, District 4
73573 060376512221007, District 4
73574 060376512221008, District 4
73575 060376512221009, District 4
73576 060376512221010, District 4
73577 060376512221011, District 4
73578 060376512221012, District 4
73579 060376512221013, District 4
73580 060376512221014, District 4
73581 060376512222000, District 4
73582 060376512222001, District 4
73583 060376512222002, District 4
73584 060376512222003, District 4
73585 060376512222004, District 4
73586 060376512222005, District 4
73587 060376512222006, District 4
73588 060376512222007, District 4
73589 060376512223000, District 4
73590 060376512223001, District 4
73591 060376512223002, District 4
73592 060376512223003, District 4
73593 060376512223004, District 4
73594 060376512223005, District 4
73595 060376512223006, District 4
73596 060376512223007, District 4
73597 060376512223008, District 4
73598 060376512223009, District 4
73599 060376512223010, District 4
73600 060376512223011, District 4
73601 060376512223012, District 4
73602 060376512223013, District 4

73603 060376512223014, District 4
73604 060376512223015, District 4
73605 060376512223016, District 4
73606 060376512223017, District 4
73607 060376513021000, District 4
73608 060376513021001, District 4
73609 060376513021002, District 4
73610 060376513021003, District 4
73611 060376513021004, District 4
73612 060376513021005, District 4
73613 060376513021006, District 4
73614 060376513021007, District 4
73615 060376513021008, District 4
73616 060376513021009, District 4
73617 060376513021010, District 4
73618 060376513021011, District 4
73619 060376513021012, District 4
73620 060376513022000, District 4
73621 060376513022001, District 4
73622 060376513022002, District 4
73623 060376513022003, District 4
73624 060376513022004, District 4
73625 060376513022005, District 4
73626 060376513022006, District 4
73627 060376513023000, District 4
73628 060376513023001, District 4
73629 060376513023002, District 4
73630 060376513023003, District 4
73631 060376513023004, District 4
73632 060376513023005, District 4
73633 060376513023006, District 4
73634 060376513024000, District 4
73635 060376513024001, District 4
73636 060376513024002, District 4
73637 060376513024003, District 4
73638 060376513024004, District 4
73639 060376513024005, District 4
73640 060376513024006, District 4
73641 060376513024007, District 4
73642 060376513025000, District 4
73643 060376513025001, District 4
73644 060376513025002, District 4
73645 060376513025003, District 4
73646 060376513025004, District 4
73647 060376513025005, District 4
73648 060376513025006, District 4
73649 060376513025007, District 4

73650 060376513025008, District 4
73651 060376513025009, District 4
73652 060376513025010, District 4
73653 060376513025011, District 4
73654 060376513026000, District 4
73655 060376513026001, District 4
73656 060376513026002, District 4
73657 060376513026003, District 4
73658 060376513026004, District 4
73659 060376513026005, District 4
73660 060376513026006, District 4
73661 060376513026007, District 4
73662 060376513026008, District 4
73663 060376513026009, District 4
73664 060376513026010, District 4
73665 060376513026011, District 4
73666 060376513026012, District 4
73667 060376513026013, District 4
73668 060376513026014, District 4
73669 060376513026015, District 4
73670 060376513041000, District 4
73671 060376513041001, District 4
73672 060376513041002, District 4
73673 060376513041003, District 4
73674 060376513041004, District 4
73675 060376513041005, District 4
73676 060376513041006, District 4
73677 060376513041007, District 4
73678 060376513041008, District 4
73679 060376513041009, District 4
73680 060376513042000, District 4
73681 060376513042001, District 2
73682 060376513042002, District 4
73683 060376513042003, District 4
73684 060376513042004, District 4
73685 060376513042005, District 4
73686 060376513042006, District 4
73687 060376513042007, District 4
73688 060376513042008, District 4
73689 060376513042009, District 4
73690 060376513042010, District 4
73691 060376513043000, District 4
73692 060376513043001, District 4
73693 060376513043002, District 4
73694 060376513043003, District 4
73695 060376513043004, District 4
73696 060376513043005, District 4

73697 060376513043007, District 4
73698 060376513043008, District 4
73699 060376513043009, District 4
73700 060376513043010, District 4
73701 060376513043011, District 4
73702 060376513044000, District 4
73703 060376513044001, District 4
73704 060376513044002, District 4
73705 060376513044003, District 4
73706 060376513044004, District 4
73707 060376513044005, District 4
73708 060376513044006, District 4
73709 060376513044007, District 4
73710 060376513044008, District 4
73711 060376513044009, District 4
73712 060376513045000, District 4
73713 060376513045001, District 4
73714 060376513045002, District 4
73715 060376513045003, District 4
73716 060376513045004, District 4
73717 060376513045005, District 4
73718 060376513045006, District 4
73719 060376513045007, District 4
73720 060376513045008, District 4
73721 060376513045009, District 4
73722 060376514011000, District 4
73723 060376514011001, District 4
73724 060376514011002, District 4
73725 060376514011003, District 4
73726 060376514011004, District 4
73727 060376514011005, District 4
73728 060376514011006, District 4
73729 060376514011007, District 4
73730 060376514011008, District 4
73731 060376514011009, District 4
73732 060376514011010, District 4
73733 060376514011011, District 4
73734 060376514011012, District 4
73735 060376514011013, District 4
73736 060376514011014, District 4
73737 060376514011015, District 4
73738 060376514012000, District 4
73739 060376514012001, District 4
73740 060376514012002, District 4
73741 060376514012003, District 4
73742 060376514012004, District 4
73743 060376514012005, District 4

73744 060376514012006, District 4
73745 060376514012007, District 4
73746 060376514012008, District 4
73747 060376514012009, District 4
73748 060376514012010, District 4
73749 060376514021000, District 4
73750 060376514021001, District 4
73751 060376514021002, District 4
73752 060376514021003, District 4
73753 060376514021004, District 4
73754 060376514021005, District 4
73755 060376514021006, District 4
73756 060376514021007, District 4
73757 060376514021008, District 4
73758 060376514021009, District 4
73759 060376514021010, District 4
73760 060376514022000, District 4
73761 060376514022001, District 4
73762 060376514022002, District 4
73763 060376514022003, District 4
73764 060376514022004, District 4
73765 060376514022005, District 4
73766 060376514022006, District 4
73767 060376514022007, District 4
73768 060376514022008, District 4
73769 060376514022009, District 4
73770 060376514022010, District 4
73771 060376514022011, District 4
73772 060376514022012, District 4
73773 060376514022013, District 4
73774 060376514022014, District 4
73775 060376514022015, District 4
73776 060376514022016, District 4
73777 060376514022017, District 4
73778 060376514022018, District 4
73779 060376514022019, District 4
73780 060376514022020, District 4
73781 060376514022021, District 4
73782 060376514022022, District 4
73783 060376514022023, District 4
73784 060376514022024, District 4
73785 060376514022025, District 4
73786 060376514022026, District 4
73787 060376514022027, District 4
73788 060376514022028, District 4
73789 060376514022029, District 4
73790 060376514022030, District 4

73791 060376514022031, District 4
73792 060376514022032, District 4
73793 060376514022033, District 4
73794 060376514022034, District 4
73795 060376514022035, District 4
73796 060376514022036, District 4
73797 060376514022037, District 4
73798 060376514023000, District 4
73799 060376514023001, District 4
73800 060376514023002, District 4
73801 060376514023003, District 4
73802 060376514023004, District 4
73803 060376514023005, District 4
73804 060376514023006, District 4
73805 060376514023007, District 4
73806 060376514023008, District 4
73807 060376514023009, District 4
73808 060376514023010, District 4
73809 060376514023011, District 4
73810 060376514023012, District 4
73811 060376514024000, District 4
73812 060376514024001, District 4
73813 060376514024002, District 4
73814 060376514024003, District 4
73815 060376514024004, District 4
73816 060376514024005, District 4
73817 060376514024006, District 4
73818 060376700011000, District 4
73819 060376700011001, District 4
73820 060376700011002, District 4
73821 060376700011003, District 4
73822 060376700011004, District 4
73823 060376700011005, District 4
73824 060376700011006, District 4
73825 060376700011007, District 4
73826 060376700011008, District 4
73827 060376700011009, District 4
73828 060376700012000, District 4
73829 060376700012001, District 4
73830 060376700012002, District 4
73831 060376700012003, District 4
73832 060376700012004, District 4
73833 060376700012005, District 4
73834 060376700012006, District 4
73835 060376700012007, District 4
73836 060376700012008, District 4
73837 060376700012009, District 4

73838 060376700012010, District 4
73839 060376700012011, District 4
73840 060376700021000, District 4
73841 060376700021001, District 4
73842 060376700021002, District 4
73843 060376700021003, District 4
73844 060376700021004, District 4
73845 060376700021005, District 4
73846 060376700021006, District 4
73847 060376700021007, District 4
73848 060376700021008, District 4
73849 060376700022000, District 4
73850 060376700022001, District 4
73851 060376700022002, District 4
73852 060376700022003, District 4
73853 060376700022004, District 4
73854 060376700022005, District 4
73855 060376700022006, District 4
73856 060376700022007, District 4
73857 060376700022008, District 4
73858 060376700022009, District 4
73859 060376700022010, District 4
73860 060376700022011, District 4
73861 060376700022012, District 4
73862 060376700022013, District 4
73863 060376700022014, District 4
73864 060376700031000, District 4
73865 060376700031001, District 4
73866 060376700031002, District 4
73867 060376700031003, District 4
73868 060376700031004, District 4
73869 060376700031005, District 4
73870 060376700031006, District 4
73871 060376700031007, District 4
73872 060376700031008, District 4
73873 060376700031009, District 4
73874 060376700031010, District 4
73875 060376700031011, District 4
73876 060376700031012, District 4
73877 060376700032000, District 4
73878 060376700032001, District 4
73879 060376700032002, District 4
73880 060376700032003, District 4
73881 060376700032004, District 4
73882 060376700032005, District 4
73883 060376700032006, District 4
73884 060376700032007, District 4

73885 060376700032008, District 4
73886 060376700032009, District 4
73887 060376700032010, District 4
73888 060376700032011, District 4
73889 060376700033000, District 4
73890 060376700033001, District 4
73891 060376700033002, District 4
73892 060376700033003, District 4
73893 060376700033004, District 4
73894 060376700033005, District 4
73895 060376700033006, District 4
73896 060376700034000, District 4
73897 060376700034001, District 4
73898 060376700034002, District 4
73899 060376700034003, District 4
73900 060376700034004, District 4
73901 060376700034005, District 4
73902 060376700034006, District 4
73903 060376700034007, District 4
73904 060376700034008, District 4
73905 060376700034009, District 4
73906 060376700034010, District 4
73907 060376701011000, District 4
73908 060376701011001, District 4
73909 060376701011002, District 4
73910 060376701011003, District 4
73911 060376701011004, District 4
73912 060376701011005, District 4
73913 060376701011006, District 4
73914 060376701011007, District 4
73915 060376701011008, District 4
73916 060376701011009, District 4
73917 060376701011010, District 4
73918 060376701011011, District 4
73919 060376701011012, District 4
73920 060376701011013, District 4
73921 060376701011014, District 4
73922 060376701011015, District 4
73923 060376701011016, District 4
73924 060376701011017, District 4
73925 060376701011018, District 4
73926 060376701011019, District 4
73927 060376701011020, District 4
73928 060376701011021, District 4
73929 060376701011022, District 4
73930 060376701011023, District 4
73931 060376701011024, District 4

73932 060376701011025, District 4
73933 060376701011026, District 4
73934 060376701011027, District 4
73935 060376701011028, District 4
73936 060376701012000, District 4
73937 060376701012001, District 4
73938 060376701012002, District 4
73939 060376701012003, District 4
73940 060376701012004, District 4
73941 060376701012005, District 4
73942 060376701012006, District 4
73943 060376701012007, District 4
73944 060376701012008, District 4
73945 060376701012009, District 4
73946 060376701012010, District 4
73947 060376701012011, District 4
73948 060376701012012, District 4
73949 060376701012013, District 4
73950 060376701012014, District 4
73951 060376701012015, District 4
73952 060376701012016, District 4
73953 060376701021000, District 4
73954 060376701021001, District 4
73955 060376701021002, District 4
73956 060376701021003, District 4
73957 060376701021004, District 4
73958 060376701021005, District 4
73959 060376701021006, District 4
73960 060376701022000, District 4
73961 060376701022001, District 4
73962 060376701022002, District 4
73963 060376701022003, District 4
73964 060376702011000, District 4
73965 060376702011001, District 4
73966 060376702011002, District 4
73967 060376702011003, District 4
73968 060376702011004, District 4
73969 060376702011005, District 4
73970 060376702011006, District 4
73971 060376702011007, District 4
73972 060376702011008, District 4
73973 060376702011009, District 4
73974 060376702011010, District 4
73975 060376702012000, District 4
73976 060376702012001, District 4
73977 060376702012002, District 4
73978 060376702012003, District 4

73979 060376702012004, District 4
73980 060376702012005, District 4
73981 060376702012006, District 4
73982 060376702012007, District 4
73983 060376702012008, District 4
73984 060376702012009, District 4
73985 060376702012010, District 4
73986 060376702012011, District 4
73987 060376702012012, District 4
73988 060376702012013, District 4
73989 060376702012014, District 4
73990 060376702012015, District 4
73991 060376702021000, District 4
73992 060376702021001, District 4
73993 060376702021002, District 4
73994 060376702021003, District 4
73995 060376702021004, District 4
73996 060376702021005, District 4
73997 060376702021006, District 4
73998 060376702021007, District 4
73999 060376702021008, District 4
74000 060376702021009, District 4
74001 060376702021010, District 4
74002 060376702021011, District 4
74003 060376702021012, District 4
74004 060376702021013, District 4
74005 060376702021014, District 4
74006 060376702021015, District 4
74007 060376702021016, District 4
74008 060376702021017, District 4
74009 060376702021018, District 4
74010 060376702021019, District 4
74011 060376702021020, District 4
74012 060376702021021, District 4
74013 060376702021022, District 4
74014 060376703241000, District 4
74015 060376703241001, District 4
74016 060376703241002, District 4
74017 060376703241003, District 4
74018 060376703241004, District 4
74019 060376703241005, District 4
74020 060376703241006, District 4
74021 060376703241007, District 4
74022 060376703241008, District 4
74023 060376703241009, District 4
74024 060376703241010, District 4
74025 060376703241011, District 4

74026 060376703241012, District 4
74027 060376703241013, District 4
74028 060376703241014, District 4
74029 060376703242000, District 4
74030 060376703242001, District 4
74031 060376703242002, District 4
74032 060376703242003, District 4
74033 060376703242004, District 4
74034 060376703242005, District 4
74035 060376703242006, District 4
74036 060376703242007, District 4
74037 060376703242008, District 4
74038 060376703242009, District 4
74039 060376703242010, District 4
74040 060376703242011, District 4
74041 060376703242012, District 4
74042 060376703242013, District 4
74043 060376703242014, District 4
74044 060376703242015, District 4
74045 060376703242016, District 4
74046 060376703242017, District 4
74047 060376703243000, District 4
74048 060376703243001, District 4
74049 060376703243002, District 4
74050 060376703243003, District 4
74051 060376703243004, District 4
74052 060376703243006, District 4
74053 060376703243007, District 4
74054 060376703243008, District 4
74055 060376703243009, District 4
74056 060376703243010, District 4
74057 060376703243011, District 4
74058 060376703243012, District 4
74059 060376703243013, District 4
74060 060376703243014, District 4
74061 060376703243015, District 4
74062 060376703243016, District 4
74063 060376703243017, District 4
74064 060376703243018, District 4
74065 060376703243019, District 4
74066 060376703243020, District 4
74067 060376703244000, District 4
74068 060376703244001, District 4
74069 060376703244002, District 4
74070 060376703244003, District 4
74071 060376703244004, District 4
74072 060376703244005, District 4

74073 060376703244006, District 4
74074 060376703244007, District 4
74075 060376703244008, District 4
74076 060376703244009, District 4
74077 060376703244010, District 4
74078 060376703244011, District 4
74079 060376703244012, District 4
74080 060376703244013, District 4
74081 060376703244014, District 4
74082 060376703244015, District 4
74083 060376703244016, District 4
74084 060376703244017, District 4
74085 060376703244018, District 4
74086 060376703244019, District 4
74087 060376703244020, District 4
74088 060376703244021, District 4
74089 060376703244022, District 4
74090 060376703244023, District 4
74091 060376703244024, District 4
74092 060376703244025, District 4
74093 060376703244026, District 4
74094 060376703244027, District 4
74095 060376703261000, District 4
74096 060376703261001, District 4
74097 060376703261002, District 4
74098 060376703261003, District 4
74099 060376703261004, District 4
74100 060376703261005, District 4
74101 060376703261006, District 4
74102 060376703261007, District 4
74103 060376703261008, District 4
74104 060376703261009, District 4
74105 060376703261010, District 4
74106 060376703261011, District 4
74107 060376703261012, District 4
74108 060376703261013, District 4
74109 060376703261014, District 4
74110 060376703261015, District 4
74111 060376703261016, District 4
74112 060376703261017, District 4
74113 060376703261018, District 4
74114 060376703261019, District 4
74115 060376703261020, District 4
74116 060376703261021, District 4
74117 060376703261022, District 4
74118 060376703261023, District 4
74119 060376703261024, District 4

74120 060376703262000, District 4
74121 060376703262001, District 4
74122 060376703262002, District 4
74123 060376703262003, District 4
74124 060376703262004, District 4
74125 060376703262005, District 4
74126 060376703262006, District 4
74127 060376703262007, District 4
74128 060376703262008, District 4
74129 060376703262009, District 4
74130 060376703262010, District 4
74131 060376703262011, District 4
74132 060376703262012, District 4
74133 060376703262013, District 4
74134 060376703262014, District 4
74135 060376703262015, District 4
74136 060376703262016, District 4
74137 060376703262017, District 4
74138 060376703262018, District 4
74139 060376703262019, District 4
74140 060376703262020, District 4
74141 060376703262021, District 4
74142 060376703262022, District 4
74143 060376703262023, District 4
74144 060376703262024, District 4
74145 060376703262025, District 4
74146 060376703262026, District 4
74147 060376703262027, District 4
74148 060376703262028, District 4
74149 060376703262029, District 4
74150 060376703262030, District 4
74151 060376703262031, District 4
74152 060376703263000, District 4
74153 060376703263002, District 4
74154 060376703263003, District 4
74155 060376703263004, District 4
74156 060376703263005, District 4
74157 060376703263006, District 4
74158 060376703263007, District 4
74159 060376703263008, District 4
74160 060376703263009, District 4
74161 060376703263010, District 4
74162 060376703263011, District 4
74163 060376703263012, District 4
74164 060376703263013, District 4
74165 060376703263014, District 4
74166 060376703263015, District 4

74167 060376703263016, District 4
74168 060376703263017, District 4
74169 060376703281000, District 4
74170 060376703281001, District 4
74171 060376703281002, District 4
74172 060376703281003, District 4
74173 060376703281004, District 4
74174 060376703281005, District 4
74175 060376703281006, District 4
74176 060376703281007, District 4
74177 060376703281008, District 4
74178 060376703281009, District 4
74179 060376703281010, District 4
74180 060376703281011, District 4
74181 060376703281012, District 4
74182 060376703281013, District 4
74183 060376703281014, District 4
74184 060376703281015, District 4
74185 060376703281016, District 4
74186 060376703281017, District 4
74187 060376703281018, District 4
74188 060376703282000, District 4
74189 060376703282001, District 4
74190 060376703282002, District 4
74191 060376703282004, District 4
74192 060376703282005, District 4
74193 060376703282006, District 4
74194 060376703282007, District 4
74195 060376703282008, District 4
74196 060376703282009, District 4
74197 060376703282010, District 4
74198 060376703282011, District 4
74199 060376703282012, District 4
74200 060376703282013, District 4
74201 060376703282014, District 4
74202 060376703282015, District 4
74203 060376703282016, District 4
74204 060376703282017, District 4
74205 060376703282018, District 4
74206 060376703282019, District 4
74207 060376703282020, District 4
74208 060376703282021, District 4
74209 060376703282022, District 4
74210 060376703282023, District 4
74211 060376703282024, District 4
74212 060376703282025, District 4
74213 060376703282027, District 4

74214 060376703282028, District 4
74215 060376703282029, District 4
74216 060376703283000, District 4
74217 060376703283001, District 4
74218 060376703283002, District 4
74219 060376703283003, District 4
74220 060376703283004, District 4
74221 060376703283005, District 4
74222 060376703283006, District 4
74223 060376703283007, District 4
74224 060376703283008, District 4
74225 060376703283009, District 4
74226 060376703283010, District 4
74227 060376703283011, District 4
74228 060376703283012, District 4
74229 060376703283013, District 4
74230 060376703283014, District 4
74231 060376703283015, District 4
74232 060376703283016, District 4
74233 060376703283017, District 4
74234 060376703283018, District 4
74235 060376703283019, District 4
74236 060376703283020, District 4
74237 060376703283021, District 4
74238 060376703283022, District 4
74239 060376703283023, District 4
74240 060376703283024, District 4
74241 060376703283025, District 4
74242 060376703283026, District 4
74243 060376703283027, District 4
74244 060376703283028, District 4
74245 060376704051000, District 4
74246 060376704051001, District 4
74247 060376704051002, District 4
74248 060376704051003, District 4
74249 060376704051004, District 4
74250 060376704051005, District 4
74251 060376704051006, District 4
74252 060376704051007, District 4
74253 060376704051008, District 4
74254 060376704051009, District 4
74255 060376704051010, District 4
74256 060376704051011, District 4
74257 060376704051012, District 4
74258 060376704051013, District 4
74259 060376704051014, District 4
74260 060376704051015, District 4

74261 060376704052000, District 4
74262 060376704052001, District 4
74263 060376704052002, District 4
74264 060376704052003, District 4
74265 060376704052004, District 4
74266 060376704052005, District 4
74267 060376704052006, District 4
74268 060376704052007, District 4
74269 060376704052008, District 4
74270 060376704052009, District 4
74271 060376704052010, District 4
74272 060376704052011, District 4
74273 060376704052012, District 4
74274 060376704061000, District 4
74275 060376704061001, District 4
74276 060376704061002, District 4
74277 060376704061003, District 4
74278 060376704061004, District 4
74279 060376704061005, District 4
74280 060376704061006, District 4
74281 060376704061007, District 4
74282 060376704061008, District 4
74283 060376704061009, District 4
74284 060376704061010, District 4
74285 060376704061011, District 4
74286 060376704061012, District 4
74287 060376704061013, District 4
74288 060376704061014, District 4
74289 060376704061015, District 4
74290 060376704061016, District 4
74291 060376704061017, District 4
74292 060376704061018, District 4
74293 060376704061019, District 4
74294 060376704071000, District 4
74295 060376704071001, District 4
74296 060376704071002, District 4
74297 060376704071003, District 4
74298 060376704071004, District 4
74299 060376704071005, District 4
74300 060376704071006, District 4
74301 060376704071007, District 4
74302 060376704071008, District 4
74303 060376704071009, District 4
74304 060376704071010, District 4
74305 060376704071011, District 4
74306 060376704072000, District 4
74307 060376704072001, District 4

74308 060376704072002, District 4
74309 060376704072003, District 4
74310 060376704072004, District 4
74311 060376704072005, District 4
74312 060376704073000, District 4
74313 060376704073001, District 4
74314 060376704073002, District 4
74315 060376704073003, District 4
74316 060376704073004, District 4
74317 060376704073005, District 4
74318 060376704073006, District 4
74319 060376704131000, District 4
74320 060376704131001, District 4
74321 060376704131002, District 4
74322 060376704131003, District 4
74323 060376704131004, District 4
74324 060376704131005, District 4
74325 060376704131006, District 4
74326 060376704131007, District 4
74327 060376704131008, District 4
74328 060376704131009, District 4
74329 060376704131010, District 4
74330 060376704131011, District 4
74331 060376704131012, District 4
74332 060376704131013, District 4
74333 060376704131014, District 4
74334 060376704131015, District 4
74335 060376704131016, District 4
74336 060376704131017, District 4
74337 060376704131018, District 4
74338 060376704131019, District 4
74339 060376704131020, District 4
74340 060376704132000, District 4
74341 060376704132001, District 4
74342 060376704132002, District 4
74343 060376704132003, District 4
74344 060376704132004, District 4
74345 060376704132005, District 4
74346 060376704132006, District 4
74347 060376704132007, District 4
74348 060376704132008, District 4
74349 060376704132009, District 4
74350 060376704132010, District 4
74351 060376704132011, District 4
74352 060376704132012, District 4
74353 060376704132013, District 4
74354 060376704132014, District 4

74355 060376704132015, District 4
74356 060376704132016, District 4
74357 060376704132017, District 4
74358 060376704132018, District 4
74359 060376704132019, District 4
74360 060376704132020, District 4
74361 060376704161000, District 4
74362 060376704161001, District 4
74363 060376704161002, District 4
74364 060376704161003, District 4
74365 060376704161005, District 4
74366 060376704161006, District 4
74367 060376704161007, District 4
74368 060376704161008, District 4
74369 060376704161009, District 4
74370 060376704161010, District 4
74371 060376704161011, District 4
74372 060376704161012, District 4
74373 060376704161013, District 4
74374 060376704161014, District 4
74375 060376704161015, District 4
74376 060376704162000, District 4
74377 060376704162001, District 4
74378 060376704162002, District 4
74379 060376704162003, District 4
74380 060376704162004, District 4
74381 060376704162005, District 4
74382 060376704162006, District 4
74383 060376704162007, District 4
74384 060376704162008, District 4
74385 060376704162009, District 4
74386 060376704162010, District 4
74387 060376704171000, District 4
74388 060376704171001, District 4
74389 060376704171002, District 4
74390 060376704171003, District 4
74391 060376704171004, District 4
74392 060376704171005, District 4
74393 060376704171006, District 4
74394 060376704171007, District 4
74395 060376704171008, District 4
74396 060376704171009, District 4
74397 060376704171010, District 4
74398 060376704171011, District 4
74399 060376704171012, District 4
74400 060376704171013, District 4
74401 060376704171014, District 4

74402 060376704171015, District 4
74403 060376704171016, District 4
74404 060376704171017, District 4
74405 060376704171018, District 4
74406 060376704171019, District 4
74407 060376704171020, District 4
74408 060376704171021, District 4
74409 060376704171022, District 4
74410 060376704171023, District 4
74411 060376704171024, District 4
74412 060376704171025, District 4
74413 060376704171026, District 4
74414 060376704171027, District 4
74415 060376704171028, District 4
74416 060376704171029, District 4
74417 060376704171030, District 4
74418 060376704171031, District 4
74419 060376704171032, District 4
74420 060376704171033, District 4
74421 060376704171034, District 4
74422 060376704181000, District 4
74423 060376704181001, District 4
74424 060376704181002, District 4
74425 060376704181003, District 4
74426 060376704181004, District 4
74427 060376704181005, District 4
74428 060376704181006, District 4
74429 060376704181007, District 4
74430 060376704181008, District 4
74431 060376704181009, District 4
74432 060376704181010, District 4
74433 060376704181011, District 4
74434 060376704181012, District 4
74435 060376704181013, District 4
74436 060376704181014, District 4
74437 060376704181015, District 4
74438 060376704182000, District 4
74439 060376704182001, District 4
74440 060376704182002, District 4
74441 060376704182003, District 4
74442 060376704182004, District 4
74443 060376704182005, District 4
74444 060376704182006, District 4
74445 060376704182007, District 4
74446 060376704182008, District 4
74447 060376704182009, District 4
74448 060376704182010, District 4

74449 060376704182011, District 4
74450 060376704182012, District 4
74451 060376704182013, District 4
74452 060376704182014, District 4
74453 060376704182015, District 4
74454 060376704182016, District 4
74455 060376704182017, District 4
74456 060376704182018, District 4
74457 060376705001000, District 4
74458 060376705001001, District 4
74459 060376705001002, District 4
74460 060376705001003, District 4
74461 060376705001004, District 4
74462 060376705001005, District 4
74463 060376705001006, District 4
74464 060376705001007, District 4
74465 060376705001008, District 4
74466 060376705001009, District 4
74467 060376705001010, District 4
74468 060376705001011, District 4
74469 060376705001012, District 4
74470 060376705001013, District 4
74471 060376705001014, District 4
74472 060376705001015, District 4
74473 060376705001016, District 4
74474 060376705001017, District 4
74475 060376705001018, District 4
74476 060376705001019, District 4
74477 060376706031000, District 4
74478 060376706031001, District 4
74479 060376706031002, District 4
74480 060376706031003, District 4
74481 060376706031004, District 4
74482 060376706031005, District 4
74483 060376706031006, District 4
74484 060376706031007, District 4
74485 060376706031008, District 4
74486 060376706031009, District 4
74487 060376706031010, District 4
74488 060376706031011, District 4
74489 060376706031012, District 4
74490 060376706031013, District 4
74491 060376706031014, District 4
74492 060376706041000, District 4
74493 060376706041001, District 4
74494 060376706041002, District 4
74495 060376706041003, District 4

74496 060376706041004, District 4
74497 060376706041005, District 4
74498 060376706041006, District 4
74499 060376706041007, District 4
74500 060376706041008, District 4
74501 060376706041009, District 4
74502 060376706041010, District 4
74503 060376706041011, District 4
74504 060376706041012, District 4
74505 060376706041013, District 4
74506 060376706041014, District 4
74507 060376706041015, District 4
74508 060376706041016, District 4
74509 060376706041017, District 4
74510 060376706041018, District 4
74511 060376706041019, District 4
74512 060376706041020, District 4
74513 060376706041021, District 4
74514 060376706041022, District 4
74515 060376706041023, District 4
74516 060376706041024, District 4
74517 060376706042000, District 4
74518 060376706042001, District 4
74519 060376706042003, District 4
74520 060376706042004, District 4
74521 060376706042005, District 4
74522 060376706042006, District 4
74523 060376706042007, District 4
74524 060376706042008, District 4
74525 060376706042009, District 4
74526 060376706042010, District 4
74527 060376706042011, District 4
74528 060376706042012, District 4
74529 060376706042014, District 4
74530 060376706042015, District 4
74531 060376706042016, District 4
74532 060376706042017, District 4
74533 060376706042018, District 4
74534 060376706042019, District 4
74535 060376706042020, District 4
74536 060376706042021, District 4
74537 060376706042022, District 4
74538 060376706043000, District 4
74539 060376706043001, District 4
74540 060376706043002, District 4
74541 060376706043003, District 4
74542 060376706043004, District 4

74543 060376706043005, District 4
74544 060376707011000, District 4
74545 060376707011001, District 4
74546 060376707011002, District 4
74547 060376707011003, District 4
74548 060376707011004, District 4
74549 060376707011005, District 4
74550 060376707011006, District 4
74551 060376707011007, District 4
74552 060376707011008, District 4
74553 060376707011009, District 4
74554 060376707011010, District 4
74555 060376707011011, District 4
74556 060376707011012, District 4
74557 060376707011013, District 4
74558 060376707011014, District 4
74559 060376707011015, District 4
74560 060376707011016, District 4
74561 060376707011017, District 4
74562 060376707011018, District 4
74563 060376707012000, District 4
74564 060376707012001, District 4
74565 060376707012002, District 4
74566 060376707012003, District 4
74567 060376707012004, District 4
74568 060376707012005, District 4
74569 060376707012006, District 4
74570 060376707012007, District 4
74571 060376707012008, District 4
74572 060376707012009, District 4
74573 060376707012010, District 4
74574 060376707012011, District 4
74575 060376707012012, District 4
74576 060376707012013, District 4
74577 060376707013000, District 4
74578 060376707013001, District 4
74579 060376707013002, District 4
74580 060376707013003, District 4
74581 060376707013004, District 4
74582 060376707013005, District 4
74583 060376707013006, District 4
74584 060376707013007, District 4
74585 060376707013008, District 4
74586 060376707014000, District 4
74587 060376707014001, District 4
74588 060376707014002, District 4
74589 060376707014003, District 4

74590 060376707014004, District 4
74591 060376707014005, District 4
74592 060376707014006, District 4
74593 060376707014007, District 4
74594 060376707014008, District 4
74595 060376707014009, District 4
74596 060376707014010, District 4
74597 060376707014011, District 4
74598 060376707021000, District 4
74599 060376707021001, District 4
74600 060376707021002, District 4
74601 060376707021003, District 4
74602 060376707021004, District 4
74603 060376707021005, District 4
74604 060376707022000, District 4
74605 060376707022001, District 4
74606 060376707022002, District 4
74607 060376707022003, District 4
74608 060376707022004, District 4
74609 060376707022005, District 4
74610 060376707023000, District 4
74611 060376707023001, District 4
74612 060376707023002, District 4
74613 060376707023003, District 4
74614 060376707023004, District 4
74615 060376707023005, District 4
74616 060376707023006, District 4
74617 060376707023007, District 4
74618 060376707023008, District 4
74619 060376707024000, District 4
74620 060376707024001, District 4
74621 060376707024002, District 4
74622 060376707024003, District 4
74623 060376707024004, District 4
74624 060376707024005, District 4
74625 060376707024006, District 4
74626 060376707024007, District 4
74627 060376707024008, District 4
74628 060376707024009, District 4
74629 060376707024010, District 4
74630 060376707024011, District 4
74631 060376707024012, District 4
74632 060376707024013, District 4
74633 060376707025000, District 4
74634 060376707025001, District 4
74635 060376707025002, District 4
74636 060376707025003, District 4

74637 060376707025004, District 4
74638 060376707025005, District 4
74639 060376707025006, District 4
74640 060376707025007, District 4
74641 060376707025008, District 4
74642 060376707025009, District 4
74643 060376707025010, District 4
74644 060376707025011, District 4
74645 060376707025012, District 4
74646 060376707025013, District 4
74647 060376707025014, District 4
74648 060376707025015, District 4
74649 060376707025016, District 4
74650 060377001011000, District 3
74651 060377001011001, District 3
74652 060377001011002, District 3
74653 060377001011003, District 3
74654 060377001011004, District 3
74655 060377001011005, District 3
74656 060377001011006, District 3
74657 060377001011007, District 3
74658 060377001012000, District 3
74659 060377001012001, District 3
74660 060377001012002, District 3
74661 060377001012003, District 3
74662 060377001013000, District 3
74663 060377001013001, District 3
74664 060377001013002, District 3
74665 060377001014000, District 3
74666 060377001014001, District 3
74667 060377001014002, District 3
74668 060377001014003, District 3
74669 060377001014004, District 3
74670 060377001014005, District 3
74671 060377001014006, District 3
74672 060377001015000, District 3
74673 060377001015001, District 3
74674 060377001015002, District 3
74675 060377001015003, District 3
74676 060377001015004, District 3
74677 060377001015005, District 3
74678 060377001015006, District 3
74679 060377001015007, District 3
74680 060377001015008, District 3
74681 060377001021000, District 3
74682 060377001021001, District 3
74683 060377001021002, District 3

74684 060377001021003, District 3
74685 060377001021004, District 3
74686 060377001021005, District 3
74687 060377001021006, District 3
74688 060377001022000, District 3
74689 060377001022001, District 3
74690 060377001022002, District 3
74691 060377001022003, District 3
74692 060377001022004, District 3
74693 060377001022005, District 3
74694 060377001022006, District 3
74695 060377001022007, District 3
74696 060377001022008, District 3
74697 060377001022009, District 3
74698 060377001022010, District 3
74699 060377001022011, District 3
74700 060377001022012, District 3
74701 060377001022013, District 3
74702 060377001023000, District 3
74703 060377001023001, District 3
74704 060377001023002, District 3
74705 060377001023003, District 3
74706 060377001023004, District 3
74707 060377001023005, District 3
74708 060377001023006, District 3
74709 060377001023007, District 3
74710 060377001023008, District 3
74711 060377001023009, District 3
74712 060377001023010, District 3
74713 060377002001000, District 3
74714 060377002001001, District 3
74715 060377002001002, District 3
74716 060377002002000, District 3
74717 060377002002001, District 3
74718 060377002002002, District 3
74719 060377002003000, District 3
74720 060377002003001, District 3
74721 060377002004000, District 3
74722 060377002004001, District 3
74723 060377002004002, District 3
74724 060377002005000, District 3
74725 060377002005001, District 3
74726 060377002005002, District 3
74727 060377002005003, District 3
74728 060377002005004, District 3
74729 060377002005005, District 3
74730 060377002005006, District 3

74731 060377002005007, District 3
74732 060377002005008, District 3
74733 060377002006000, District 3
74734 060377002006001, District 3
74735 060377002006002, District 3
74736 060377002006003, District 3
74737 060377002006004, District 3
74738 060377002006005, District 3
74739 060377002006006, District 3
74740 060377002006007, District 3
74741 060377002006008, District 3
74742 060377002006009, District 3
74743 060377003001000, District 3
74744 060377003001001, District 3
74745 060377003001002, District 3
74746 060377003001003, District 3
74747 060377003001004, District 3
74748 060377003001005, District 3
74749 060377003001006, District 3
74750 060377003001007, District 3
74751 060377003001008, District 3
74752 060377003001009, District 3
74753 060377003001010, District 3
74754 060377003001011, District 3
74755 060377003002000, District 3
74756 060377003002001, District 3
74757 060377003002002, District 3
74758 060377003002003, District 3
74759 060377003002004, District 3
74760 060377003002005, District 3
74761 060377003002006, District 3
74762 060377003002007, District 3
74763 060377003002008, District 3
74764 060377003003000, District 3
74765 060377003003001, District 3
74766 060377003003002, District 3
74767 060377003003003, District 3
74768 060377003003004, District 3
74769 060377003003005, District 3
74770 060377003003006, District 3
74771 060377003003007, District 3
74772 060377003003008, District 3
74773 060377003003009, District 3
74774 060377003004000, District 3
74775 060377003004001, District 3
74776 060377003004002, District 3
74777 060377003004003, District 3

74778 060377003004004, District 3
74779 060377003004005, District 3
74780 060377004001000, District 3
74781 060377004001001, District 3
74782 060377004001002, District 3
74783 060377004001003, District 3
74784 060377004001004, District 3
74785 060377004001005, District 3
74786 060377004001006, District 3
74787 060377004001007, District 3
74788 060377004001008, District 3
74789 060377004001009, District 3
74790 060377004001010, District 3
74791 060377004001011, District 3
74792 060377004001012, District 3
74793 060377004001013, District 3
74794 060377004001014, District 3
74795 060377004001015, District 3
74796 060377004001016, District 3
74797 060377004001017, District 3
74798 060377004002000, District 3
74799 060377004002001, District 3
74800 060377004002002, District 3
74801 060377004002003, District 3
74802 060377004002004, District 3
74803 060377004002005, District 3
74804 060377004002006, District 3
74805 060377004002007, District 3
74806 060377004002008, District 3
74807 060377004002009, District 3
74808 060377004002010, District 3
74809 060377004002011, District 3
74810 060377004002012, District 3
74811 060377004002013, District 3
74812 060377004002014, District 3
74813 060377004003000, District 3
74814 060377004003001, District 3
74815 060377004003002, District 3
74816 060377004003003, District 3
74817 060377004003004, District 3
74818 060377004003005, District 3
74819 060377004003006, District 3
74820 060377004003007, District 3
74821 060377004003008, District 3
74822 060377004003009, District 3
74823 060377004003010, District 3
74824 060377004003011, District 3

74825 060377004003012, District 3
74826 060377004003013, District 3
74827 060377004004000, District 3
74828 060377004004001, District 3
74829 060377004004002, District 3
74830 060377004004003, District 3
74831 060377004004004, District 3
74832 060377004004005, District 3
74833 060377004004006, District 3
74834 060377004004007, District 3
74835 060377004004008, District 3
74836 060377004004009, District 3
74837 060377004004010, District 3
74838 060377004004011, District 3
74839 060377004004012, District 3
74840 060377004004013, District 3
74841 060377004004014, District 3
74842 060377004004015, District 3
74843 060377004004016, District 3
74844 060377004004017, District 3
74845 060377004004018, District 3
74846 060377004004019, District 3
74847 060377004004020, District 3
74848 060377004004021, District 3
74849 060377004004022, District 3
74850 060377004004023, District 3
74851 060377004004024, District 3
74852 060377004004025, District 3
74853 060377004004026, District 3
74854 060377004004027, District 3
74855 060377004004028, District 3
74856 060377004004029, District 3
74857 060377004004030, District 3
74858 060377005011000, District 3
74859 060377005011001, District 3
74860 060377005011002, District 3
74861 060377005011003, District 3
74862 060377005011004, District 3
74863 060377005011005, District 3
74864 060377005011006, District 3
74865 060377005011007, District 3
74866 060377005011008, District 3
74867 060377005011009, District 3
74868 060377005011010, District 3
74869 060377005011011, District 3
74870 060377005011012, District 3
74871 060377005011013, District 3

74872 060377005011014, District 3
74873 060377005011015, District 3
74874 060377005011016, District 3
74875 060377005011017, District 3
74876 060377005011018, District 3
74877 060377005012000, District 3
74878 060377005012001, District 3
74879 060377005012002, District 3
74880 060377005012003, District 3
74881 060377005013000, District 3
74882 060377005013001, District 3
74883 060377005013002, District 3
74884 060377005013003, District 3
74885 060377005013004, District 3
74886 060377005013005, District 3
74887 060377005013006, District 3
74888 060377005013007, District 3
74889 060377005013008, District 3
74890 060377005013009, District 3
74891 060377005013010, District 3
74892 060377005013011, District 3
74893 060377005013012, District 3
74894 060377005013013, District 3
74895 060377005013014, District 3
74896 060377005013015, District 3
74897 060377005013016, District 3
74898 060377005021000, District 3
74899 060377005021001, District 3
74900 060377005021002, District 3
74901 060377005021003, District 3
74902 060377005021004, District 3
74903 060377005021005, District 3
74904 060377005021006, District 3
74905 060377005021007, District 3
74906 060377005022000, District 3
74907 060377005022001, District 3
74908 060377005022002, District 3
74909 060377005022003, District 3
74910 060377005022004, District 3
74911 060377005022005, District 3
74912 060377005022006, District 3
74913 060377005022007, District 3
74914 060377005022008, District 3
74915 060377005022009, District 3
74916 060377005023000, District 3
74917 060377005023001, District 3
74918 060377005023002, District 3

74919 060377005023003, District 3
74920 060377006001000, District 3
74921 060377006001001, District 3
74922 060377006001002, District 3
74923 060377006001003, District 3
74924 060377006001004, District 3
74925 060377006001005, District 3
74926 060377006001006, District 3
74927 060377006001007, District 3
74928 060377006001008, District 3
74929 060377006001009, District 3
74930 060377006001010, District 3
74931 060377006001011, District 3
74932 060377006001012, District 3
74933 060377006001013, District 3
74934 060377006001014, District 3
74935 060377006001015, District 3
74936 060377006001016, District 3
74937 060377006001017, District 3
74938 060377006001018, District 3
74939 060377006001019, District 3
74940 060377006001020, District 3
74941 060377006001021, District 3
74942 060377006001022, District 3
74943 060377006001023, District 3
74944 060377006001024, District 3
74945 060377006001025, District 3
74946 060377006001026, District 3
74947 060377006001027, District 3
74948 060377006001028, District 3
74949 060377006001029, District 3
74950 060377006001030, District 3
74951 060377006001031, District 3
74952 060377006001032, District 3
74953 060377006001033, District 3
74954 060377006001034, District 3
74955 060377006001035, District 3
74956 060377006001036, District 3
74957 060377006001037, District 3
74958 060377006001038, District 3
74959 060377006001039, District 3
74960 060377006001040, District 3
74961 060377006001041, District 3
74962 060377006001042, District 3
74963 060377006001043, District 3
74964 060377006002000, District 3
74965 060377006002001, District 3

74966 060377006002002, District 3
74967 060377006002003, District 3
74968 060377006002004, District 3
74969 060377006002005, District 3
74970 060377006002006, District 3
74971 060377006002007, District 3
74972 060377006002008, District 3
74973 060377006002009, District 3
74974 060377006002010, District 3
74975 060377006002011, District 3
74976 060377006002012, District 3
74977 060377006002013, District 3
74978 060377006002014, District 3
74979 060377006002015, District 3
74980 060377006002016, District 3
74981 060377006002017, District 3
74982 060377006002018, District 3
74983 060377006002019, District 3
74984 060377006002020, District 3
74985 060377006002021, District 3
74986 060377006002022, District 3
74987 060377006002023, District 3
74988 060377006002024, District 3
74989 060377006002025, District 3
74990 060377006002026, District 3
74991 060377006002027, District 3
74992 060377006002028, District 3
74993 060377006002029, District 3
74994 060377006002030, District 3
74995 060377006002031, District 3
74996 060377006002032, District 3
74997 060377006002033, District 3
74998 060377006002034, District 3
74999 060377006002035, District 3
75000 060377006002036, District 3
75001 060377006003000, District 3
75002 060377006003001, District 3
75003 060377006003002, District 3
75004 060377006003003, District 3
75005 060377006003004, District 3
75006 060377006003005, District 3
75007 060377006003006, District 3
75008 060377006003007, District 3
75009 060377006003008, District 3
75010 060377006003009, District 3
75011 060377006003010, District 3
75012 060377006003011, District 3

75013 060377006003012, District 3
75014 060377006003013, District 3
75015 060377006003014, District 3
75016 060377006003015, District 3
75017 060377006003016, District 3
75018 060377006003017, District 3
75019 060377006003018, District 3
75020 060377006003019, District 3
75021 060377006003020, District 3
75022 060377006003021, District 3
75023 060377006003022, District 3
75024 060377006003023, District 3
75025 060377006003024, District 3
75026 060377006003025, District 3
75027 060377006003026, District 3
75028 060377006003027, District 3
75029 060377006004000, District 3
75030 060377006004001, District 3
75031 060377006004002, District 3
75032 060377006004003, District 3
75033 060377006004004, District 3
75034 060377006004005, District 3
75035 060377006004006, District 3
75036 060377006004007, District 3
75037 060377006004008, District 3
75038 060377006004009, District 3
75039 060377006004010, District 3
75040 060377006004011, District 3
75041 060377006004012, District 3
75042 060377006004013, District 3
75043 060377006004014, District 3
75044 060377006005000, District 3
75045 060377006005001, District 3
75046 060377006005002, District 3
75047 060377006005003, District 3
75048 060377006005004, District 3
75049 060377006005005, District 3
75050 060377006005006, District 3
75051 060377006005007, District 3
75052 060377006005008, District 3
75053 060377006005009, District 3
75054 060377006005010, District 3
75055 060377006005011, District 3
75056 060377006005012, District 3
75057 060377006005013, District 3
75058 060377006005014, District 3
75059 060377006005015, District 3

75060 060377006005016, District 3
75061 060377006005017, District 3
75062 060377006005018, District 3
75063 060377006005019, District 3
75064 060377006005020, District 3
75065 060377006005021, District 3
75066 060377006005022, District 3
75067 060377006005023, District 3
75068 060377006005024, District 3
75069 060377006005025, District 3
75070 060377006005026, District 3
75071 060377007001000, District 3
75072 060377007001001, District 3
75073 060377007001002, District 3
75074 060377007001003, District 3
75075 060377007001004, District 3
75076 060377007001005, District 3
75077 060377007001006, District 3
75078 060377007001007, District 3
75079 060377007001008, District 3
75080 060377007001009, District 3
75081 060377007001010, District 3
75082 060377007001011, District 3
75083 060377007001012, District 3
75084 060377007001013, District 3
75085 060377007001014, District 3
75086 060377007001015, District 3
75087 060377007001016, District 3
75088 060377007001017, District 3
75089 060377007001018, District 3
75090 060377007001019, District 3
75091 060377007001020, District 3
75092 060377007002000, District 3
75093 060377007002001, District 3
75094 060377007002002, District 3
75095 060377007002003, District 3
75096 060377007002004, District 3
75097 060377007002005, District 3
75098 060377007002006, District 3
75099 060377007002007, District 3
75100 060377007002008, District 3
75101 060377007002009, District 3
75102 060377007002010, District 3
75103 060377007002011, District 3
75104 060377007002012, District 3
75105 060377007002013, District 3
75106 060377007002014, District 3

75107 060377007002015, District 3
75108 060377007002016, District 3
75109 060377007002017, District 3
75110 060377007002018, District 3
75111 060377007002019, District 3
75112 060377007002020, District 3
75113 060377007002021, District 3
75114 060377007002022, District 3
75115 060377007002023, District 3
75116 060377007002024, District 3
75117 060377007002025, District 3
75118 060377007002026, District 3
75119 060377007002027, District 3
75120 060377007002028, District 3
75121 060377007002029, District 3
75122 060377007002030, District 3
75123 060377007002031, District 3
75124 060377007002032, District 3
75125 060377007002033, District 3
75126 060377007002034, District 3
75127 060377007002035, District 3
75128 060377007002036, District 3
75129 060377007003000, District 3
75130 060377007003001, District 3
75131 060377007003002, District 3
75132 060377007003003, District 3
75133 060377007003004, District 3
75134 060377007003005, District 3
75135 060377007003006, District 3
75136 060377007003007, District 3
75137 060377007003008, District 3
75138 060377007003009, District 3
75139 060377007003010, District 3
75140 060377007003011, District 3
75141 060377007003012, District 3
75142 060377007003013, District 3
75143 060377007003014, District 3
75144 060377007003015, District 3
75145 060377007003016, District 3
75146 060377007003017, District 3
75147 060377007003018, District 3
75148 060377007003019, District 3
75149 060377007003020, District 3
75150 060377007003021, District 3
75151 060377007003022, District 3
75152 060377007003023, District 3
75153 060377007003024, District 3

75154 060377007003025, District 3
75155 060377007003026, District 3
75156 060377007003027, District 3
75157 060377007003028, District 3
75158 060377007003029, District 3
75159 060377007003030, District 3
75160 060377007003031, District 3
75161 060377007003032, District 3
75162 060377007003033, District 3
75163 060377007003034, District 3
75164 060377007003035, District 3
75165 060377007003036, District 3
75166 060377007003037, District 3
75167 060377007003038, District 3
75168 060377007003039, District 3
75169 060377007003040, District 3
75170 060377007003041, District 3
75171 060377007003042, District 3
75172 060377007003043, District 3
75173 060377007003044, District 3
75174 060377007003045, District 3
75175 060377007003046, District 3
75176 060377007003047, District 3
75177 060377007003048, District 3
75178 060377007003049, District 3
75179 060377007003050, District 3
75180 060377008011000, District 3
75181 060377008011001, District 3
75182 060377008011002, District 3
75183 060377008011003, District 3
75184 060377008011004, District 3
75185 060377008011005, District 3
75186 060377008011006, District 3
75187 060377008011007, District 3
75188 060377008011008, District 3
75189 060377008012000, District 3
75190 060377008012001, District 3
75191 060377008012002, District 3
75192 060377008012003, District 3
75193 060377008012004, District 3
75194 060377008012005, District 3
75195 060377008012006, District 3
75196 060377008012007, District 3
75197 060377008012008, District 3
75198 060377008012009, District 3
75199 060377008012010, District 3
75200 060377008012011, District 3

75201 060377008012012, District 3
75202 060377008012013, District 3
75203 060377008012014, District 3
75204 060377008012015, District 3
75205 060377008012016, District 3
75206 060377008012017, District 3
75207 060377008012018, District 3
75208 060377008012019, District 3
75209 060377008012020, District 3
75210 060377008012021, District 3
75211 060377008012022, District 3
75212 060377008012023, District 3
75213 060377008012024, District 3
75214 060377008012025, District 3
75215 060377008012026, District 3
75216 060377008013000, District 3
75217 060377008013001, District 3
75218 060377008013002, District 3
75219 060377008013003, District 3
75220 060377008013004, District 3
75221 060377008013005, District 3
75222 060377008013006, District 3
75223 060377008013007, District 3
75224 060377008013008, District 3
75225 060377008013009, District 3
75226 060377008013010, District 3
75227 060377008013011, District 3
75228 060377008013012, District 3
75229 060377008013013, District 3
75230 060377008013014, District 3
75231 060377008013015, District 3
75232 060377008013016, District 3
75233 060377008013017, District 3
75234 060377008013018, District 3
75235 060377008013019, District 3
75236 060377008013020, District 3
75237 060377008013021, District 3
75238 060377008013022, District 3
75239 060377008013023, District 3
75240 060377008013024, District 3
75241 060377008013025, District 3
75242 060377008013026, District 3
75243 060377008013027, District 3
75244 060377008013028, District 3
75245 060377008013029, District 3
75246 060377008013030, District 3
75247 060377008013031, District 3

75248 060377008013032, District 3
75249 060377008013033, District 3
75250 060377008013034, District 3
75251 060377008013035, District 3
75252 060377008013036, District 3
75253 060377008013037, District 3
75254 060377008013038, District 3
75255 060377008013039, District 3
75256 060377008013040, District 3
75257 060377008013041, District 3
75258 060377008013042, District 3
75259 060377008013043, District 3
75260 060377008013044, District 3
75261 060377008013045, District 3
75262 060377008013046, District 3
75263 060377008013047, District 3
75264 060377008013048, District 3
75265 060377008013049, District 3
75266 060377008014000, District 3
75267 060377008014001, District 3
75268 060377008014002, District 3
75269 060377008014003, District 3
75270 060377008014004, District 3
75271 060377008014005, District 3
75272 060377008014006, District 3
75273 060377008014007, District 3
75274 060377008014008, District 3
75275 060377008014009, District 3
75276 060377008014010, District 3
75277 060377008014011, District 3
75278 060377008014012, District 3
75279 060377008014013, District 3
75280 060377008014014, District 3
75281 060377008014015, District 3
75282 060377008014016, District 3
75283 060377008014017, District 3
75284 060377008014018, District 3
75285 060377008014019, District 3
75286 060377008014020, District 3
75287 060377008014021, District 3
75288 060377008014022, District 3
75289 060377008014023, District 3
75290 060377008014024, District 3
75291 060377008014025, District 3
75292 060377008014026, District 3
75293 060377008021000, District 3
75294 060377008021001, District 3

75295 060377008021002, District 3
75296 060377008021003, District 3
75297 060377008021004, District 3
75298 060377008021005, District 3
75299 060377008021006, District 3
75300 060377008021007, District 3
75301 060377008021008, District 3
75302 060377008021009, District 3
75303 060377008021010, District 3
75304 060377008021011, District 3
75305 060377008021012, District 3
75306 060377008021013, District 3
75307 060377008021014, District 3
75308 060377008022000, District 3
75309 060377008022001, District 3
75310 060377008022002, District 3
75311 060377008022003, District 3
75312 060377008022004, District 3
75313 060377008022005, District 3
75314 060377008022006, District 3
75315 060377008022007, District 3
75316 060377008022008, District 3
75317 060377008022009, District 3
75318 060377008022010, District 3
75319 060377008022011, District 3
75320 060377008022012, District 3
75321 060377008022013, District 3
75322 060377008022014, District 3
75323 060377008022015, District 3
75324 060377008022016, District 3
75325 060377008022017, District 3
75326 060377008022018, District 3
75327 060377008023000, District 3
75328 060377008023001, District 3
75329 060377008023002, District 3
75330 060377008023003, District 3
75331 060377008023004, District 3
75332 060377008023005, District 3
75333 060377008023006, District 3
75334 060377008023007, District 3
75335 060377008023008, District 3
75336 060377008023009, District 3
75337 060377008023010, District 3
75338 060377008023011, District 3
75339 060377008023012, District 3
75340 060377008023013, District 3
75341 060377008023014, District 3

75342 060377008023015, District 3
75343 060377008023016, District 3
75344 060377008023017, District 3
75345 060377008023018, District 3
75346 060377008023019, District 3
75347 060377008023020, District 3
75348 060377008023021, District 3
75349 060377008023022, District 3
75350 060377009011000, District 3
75351 060377009011001, District 3
75352 060377009011002, District 3
75353 060377009011003, District 3
75354 060377009011004, District 3
75355 060377009011005, District 3
75356 060377009011006, District 3
75357 060377009011007, District 3
75358 060377009012000, District 3
75359 060377009012001, District 3
75360 060377009012002, District 3
75361 060377009012003, District 3
75362 060377009012004, District 3
75363 060377009012005, District 3
75364 060377009012006, District 3
75365 060377009012007, District 3
75366 060377009012008, District 3
75367 060377009012009, District 3
75368 060377009012010, District 3
75369 060377009013000, District 3
75370 060377009013001, District 3
75371 060377009013002, District 3
75372 060377009013003, District 3
75373 060377009013004, District 3
75374 060377009013005, District 3
75375 060377009013006, District 3
75376 060377009013007, District 3
75377 060377009013008, District 3
75378 060377009013009, District 3
75379 060377009013010, District 3
75380 060377009013011, District 3
75381 060377009013012, District 3
75382 060377009013013, District 3
75383 060377009013014, District 3
75384 060377009013015, District 3
75385 060377009013016, District 3
75386 060377009013017, District 3
75387 060377009013018, District 3
75388 060377009014000, District 3

75389 060377009014001, District 3
75390 060377009014002, District 3
75391 060377009014003, District 3
75392 060377009014004, District 3
75393 060377009014005, District 3
75394 060377009014006, District 3
75395 060377009014007, District 3
75396 060377009014008, District 3
75397 060377009014009, District 3
75398 060377009014010, District 3
75399 060377009014011, District 3
75400 060377009014012, District 3
75401 060377009014013, District 3
75402 060377009014014, District 3
75403 060377009014015, District 3
75404 060377009014016, District 3
75405 060377009014017, District 3
75406 060377009014018, District 3
75407 060377009014019, District 3
75408 060377009014020, District 3
75409 060377009014021, District 3
75410 060377009014022, District 3
75411 060377009014023, District 3
75412 060377009014024, District 3
75413 060377009014025, District 3
75414 060377009014026, District 3
75415 060377009014027, District 3
75416 060377009014028, District 3
75417 060377009014029, District 3
75418 060377009014030, District 3
75419 060377009014031, District 3
75420 060377009014032, District 3
75421 060377009014033, District 3
75422 060377009014034, District 3
75423 060377009014035, District 3
75424 060377009014036, District 3
75425 060377009014037, District 3
75426 060377009014038, District 3
75427 060377009014039, District 3
75428 060377009014040, District 3
75429 060377009021000, District 3
75430 060377009021001, District 3
75431 060377009021002, District 3
75432 060377009021003, District 3
75433 060377009021004, District 3
75434 060377009021005, District 3
75435 060377009021006, District 3

75436 060377009021007, District 3
75437 060377009021008, District 3
75438 060377009021009, District 3
75439 060377009021010, District 3
75440 060377009021011, District 3
75441 060377009021012, District 3
75442 060377009021013, District 3
75443 060377009021014, District 3
75444 060377009021015, District 3
75445 060377009021016, District 3
75446 060377009021017, District 3
75447 060377009022000, District 3
75448 060377009022001, District 3
75449 060377009022002, District 3
75450 060377009022003, District 3
75451 060377009022004, District 3
75452 060377009022005, District 3
75453 060377009022006, District 3
75454 060377009022007, District 3
75455 060377009022008, District 3
75456 060377009022009, District 3
75457 060377009022010, District 3
75458 060377009022011, District 3
75459 060377009022012, District 3
75460 060377009022013, District 3
75461 060377009022014, District 3
75462 060377009022015, District 3
75463 060377009022016, District 3
75464 060377009022017, District 3
75465 060377009022018, District 3
75466 060377009022019, District 3
75467 060377009023000, District 3
75468 060377009023001, District 3
75469 060377009023002, District 3
75470 060377009023003, District 3
75471 060377009023004, District 3
75472 060377009023005, District 3
75473 060377009023006, District 3
75474 060377009023007, District 3
75475 060377009023008, District 3
75476 060377009023009, District 3
75477 060377009023010, District 3
75478 060377009023011, District 3
75479 060377009023012, District 3
75480 060377009023013, District 3
75481 060377009023014, District 3
75482 060377009023015, District 3

75483 060377009023016, District 3
75484 060377009023017, District 3
75485 060377009023018, District 3
75486 060377009023019, District 3
75487 060377009023020, District 3
75488 060377009023021, District 3
75489 060377009023022, District 3
75490 060377009023023, District 3
75491 060377009023024, District 3
75492 060377009023025, District 3
75493 060377009023026, District 3
75494 060377009023027, District 3
75495 060377009024000, District 3
75496 060377009024001, District 3
75497 060377009024002, District 3
75498 060377009024003, District 3
75499 060377009024004, District 3
75500 060377009024005, District 3
75501 060377009024006, District 3
75502 060377009024007, District 3
75503 060377009024008, District 3
75504 060377009024009, District 3
75505 060377009024010, District 3
75506 060377009024011, District 3
75507 060377009024012, District 3
75508 060377009024013, District 3
75509 060377009024014, District 3
75510 060377009024015, District 3
75511 060377009024016, District 3
75512 060377009024017, District 3
75513 060377009024018, District 3
75514 060377009024019, District 3
75515 060377010001000, District 3
75516 060377010001001, District 3
75517 060377010001002, District 3
75518 060377010001003, District 3
75519 060377010001004, District 3
75520 060377010001005, District 3
75521 060377010001006, District 3
75522 060377010001007, District 3
75523 060377010001008, District 3
75524 060377010001009, District 3
75525 060377010001010, District 3
75526 060377010001011, District 3
75527 060377010001012, District 3
75528 060377010001013, District 3
75529 060377010001014, District 3

75530 060377010001015, District 3
75531 060377010001016, District 3
75532 060377010002000, District 3
75533 060377010002001, District 3
75534 060377010002002, District 3
75535 060377010002003, District 3
75536 060377010002004, District 3
75537 060377010002005, District 3
75538 060377010002006, District 3
75539 060377010002007, District 3
75540 060377010002008, District 3
75541 060377010002009, District 3
75542 060377010002010, District 3
75543 060377010002011, District 3
75544 060377010002012, District 3
75545 060377010002013, District 3
75546 060377010002014, District 3
75547 060377010002015, District 3
75548 060377010002016, District 3
75549 060377010002017, District 3
75550 060377010002018, District 3
75551 060377010002019, District 3
75552 060377010002020, District 3
75553 060377010002021, District 3
75554 060377010002022, District 3
75555 060377010003000, District 3
75556 060377010003001, District 3
75557 060377010003002, District 3
75558 060377010003003, District 3
75559 060377010003004, District 3
75560 060377010003005, District 3
75561 060377010003006, District 3
75562 060377010003007, District 3
75563 060377010003008, District 3
75564 060377010003009, District 3
75565 060377010003010, District 3
75566 060377010003011, District 3
75567 060377010003012, District 3
75568 060377010003013, District 3
75569 060377010003014, District 3
75570 060377010003015, District 3
75571 060377010003016, District 3
75572 060377010003017, District 3
75573 060377010003018, District 3
75574 060377010003019, District 3
75575 060377010003020, District 3
75576 060377010003021, District 3

75577 060377010003022, District 3
75578 060377010003023, District 3
75579 060377010003024, District 3
75580 060377010003025, District 3
75581 060377010003026, District 3
75582 060377010003027, District 3
75583 060377010003028, District 3
75584 060377010004000, District 3
75585 060377010004001, District 3
75586 060377010004002, District 3
75587 060377010004003, District 3
75588 060377010004004, District 3
75589 060377010004005, District 3
75590 060377010004006, District 3
75591 060377010004007, District 3
75592 060377010004008, District 3
75593 060377010004009, District 3
75594 060377010004010, District 3
75595 060377010004011, District 3
75596 060377010004012, District 3
75597 060377010004013, District 3
75598 060377010004014, District 3
75599 060377010004015, District 3
75600 060377010004016, District 3
75601 060377010004017, District 3
75602 060377010004018, District 3
75603 060377010004019, District 3
75604 060377010004020, District 3
75605 060377010004021, District 3
75606 060377010004022, District 3
75607 060377010004023, District 3
75608 060377010004024, District 3
75609 060377010004025, District 3
75610 060377010004026, District 3
75611 060377010005000, District 3
75612 060377010005001, District 3
75613 060377010005002, District 3
75614 060377010005003, District 3
75615 060377010005004, District 3
75616 060377010005005, District 3
75617 060377010005006, District 3
75618 060377010005007, District 3
75619 060377010005008, District 3
75620 060377010005009, District 3
75621 060377010005010, District 3
75622 060377010005011, District 3
75623 060377010005012, District 3

75624 060377010005013, District 3
75625 060377010005014, District 3
75626 060377012011000, District 3
75627 060377012011001, District 3
75628 060377012011002, District 3
75629 060377012011003, District 3
75630 060377012011004, District 3
75631 060377012011005, District 3
75632 060377012011006, District 3
75633 060377012011007, District 3
75634 060377012011008, District 3
75635 060377012011009, District 3
75636 060377012011010, District 3
75637 060377012011011, District 3
75638 060377012011012, District 3
75639 060377012011013, District 3
75640 060377012011014, District 3
75641 060377012011015, District 3
75642 060377012011016, District 3
75643 060377012011017, District 3
75644 060377012011018, District 3
75645 060377012011019, District 3
75646 060377012012000, District 3
75647 060377012012001, District 3
75648 060377012012002, District 3
75649 060377012012003, District 3
75650 060377012012004, District 3
75651 060377012012005, District 3
75652 060377012012006, District 3
75653 060377012012007, District 3
75654 060377012012008, District 3
75655 060377012012009, District 3
75656 060377012012010, District 3
75657 060377012012011, District 3
75658 060377012012012, District 3
75659 060377012012013, District 3
75660 060377012012014, District 3
75661 060377012012015, District 3
75662 060377012012016, District 3
75663 060377012012017, District 3
75664 060377012012018, District 3
75665 060377012012019, District 3
75666 060377012012020, District 3
75667 060377012012021, District 3
75668 060377012013000, District 3
75669 060377012013001, District 3
75670 060377012013002, District 3

75671 060377012013003, District 3
75672 060377012013004, District 3
75673 060377012013005, District 3
75674 060377012013006, District 3
75675 060377012013007, District 3
75676 060377012013008, District 3
75677 060377012013009, District 3
75678 060377012013010, District 3
75679 060377012013011, District 3
75680 060377012013012, District 3
75681 060377012013013, District 3
75682 060377012013014, District 3
75683 060377012014000, District 3
75684 060377012014001, District 3
75685 060377012014002, District 3
75686 060377012014003, District 3
75687 060377012014004, District 3
75688 060377012014005, District 3
75689 060377012014006, District 3
75690 060377012014007, District 3
75691 060377012014008, District 3
75692 060377012014009, District 3
75693 060377012014010, District 3
75694 060377012014011, District 3
75695 060377012014012, District 3
75696 060377012014013, District 3
75697 060377012014014, District 3
75698 060377012014015, District 3
75699 060377012014016, District 3
75700 060377012014017, District 3
75701 060377012015000, District 3
75702 060377012015001, District 3
75703 060377012015002, District 3
75704 060377012015003, District 3
75705 060377012015004, District 3
75706 060377012015005, District 3
75707 060377012015006, District 3
75708 060377012015007, District 3
75709 060377012015008, District 3
75710 060377012015009, District 3
75711 060377012015010, District 3
75712 060377012015011, District 3
75713 060377012015012, District 3
75714 060377012015013, District 3
75715 060377012015014, District 3
75716 060377012015015, District 3
75717 060377012015016, District 3

75718 060377012015017, District 3
75719 060377012015018, District 3
75720 060377012015019, District 3
75721 060377012015020, District 3
75722 060377012021000, District 3
75723 060377012021001, District 3
75724 060377012021002, District 3
75725 060377012021003, District 3
75726 060377012021004, District 3
75727 060377012021005, District 3
75728 060377012021006, District 3
75729 060377012021007, District 3
75730 060377012021008, District 3
75731 060377012021009, District 3
75732 060377012021010, District 3
75733 060377012021011, District 3
75734 060377012021012, District 3
75735 060377012021013, District 3
75736 060377012021014, District 3
75737 060377012021015, District 3
75738 060377012022000, District 3
75739 060377012022001, District 3
75740 060377012022002, District 3
75741 060377012022003, District 3
75742 060377012022004, District 3
75743 060377012022005, District 3
75744 060377012022006, District 3
75745 060377012022007, District 3
75746 060377012022008, District 3
75747 060377012022009, District 3
75748 060377012022010, District 3
75749 060377012022011, District 3
75750 060377012022012, District 3
75751 060377012022013, District 3
75752 060377012022014, District 3
75753 060377013021000, District 3
75754 060377013021001, District 3
75755 060377013021002, District 3
75756 060377013021003, District 3
75757 060377013021004, District 3
75758 060377013021005, District 3
75759 060377013021006, District 3
75760 060377013021007, District 3
75761 060377013021008, District 3
75762 060377013021009, District 3
75763 060377013021010, District 3
75764 060377013021011, District 3

75765 060377013022000, District 3
75766 060377013022001, District 3
75767 060377013022002, District 3
75768 060377013022003, District 3
75769 060377013022004, District 3
75770 060377013022005, District 3
75771 060377013022006, District 3
75772 060377013022007, District 3
75773 060377013022008, District 3
75774 060377013022009, District 3
75775 060377013022010, District 3
75776 060377013023000, District 3
75777 060377013023001, District 3
75778 060377013023002, District 3
75779 060377013023003, District 3
75780 060377013023004, District 3
75781 060377013023005, District 3
75782 060377013023006, District 3
75783 060377013023007, District 3
75784 060377013023008, District 3
75785 060377013023009, District 3
75786 060377013023010, District 3
75787 060377013023011, District 3
75788 060377013041000, District 3
75789 060377013041001, District 3
75790 060377013041002, District 3
75791 060377013041003, District 3
75792 060377013041004, District 3
75793 060377013041005, District 3
75794 060377013041006, District 3
75795 060377013041007, District 3
75796 060377013041008, District 3
75797 060377013041009, District 3
75798 060377013041010, District 3
75799 060377013041011, District 3
75800 060377013041012, District 3
75801 060377013041013, District 3
75802 060377013041014, District 3
75803 060377013041015, District 3
75804 060377013041016, District 3
75805 060377013041017, District 3
75806 060377013041018, District 3
75807 060377013041019, District 3
75808 060377013041020, District 3
75809 060377013041021, District 3
75810 060377013041022, District 3
75811 060377013041023, District 3

75812 060377013041024, District 3
75813 060377013041025, District 3
75814 060377013041026, District 3
75815 060377013041027, District 3
75816 060377013041028, District 3
75817 060377013041029, District 3
75818 060377013041030, District 3
75819 060377013041031, District 3
75820 060377013041032, District 3
75821 060377013041033, District 3
75822 060377013041034, District 3
75823 060377013041035, District 3
75824 060377013041036, District 3
75825 060377013041037, District 3
75826 060377013041038, District 3
75827 060377013041039, District 3
75828 060377013041040, District 3
75829 060377013041041, District 3
75830 060377013041042, District 3
75831 060377013041043, District 3
75832 060377013041044, District 3
75833 060377013041045, District 3
75834 060377013041046, District 3
75835 060377013041047, District 3
75836 060377013041048, District 3
75837 060377013042000, District 3
75838 060377013042001, District 3
75839 060377013042002, District 3
75840 060377013042003, District 3
75841 060377013042004, District 3
75842 060377013042005, District 3
75843 060377013042006, District 3
75844 060377013042007, District 3
75845 060377013042008, District 3
75846 060377013042009, District 3
75847 060377013042010, District 3
75848 060377013042011, District 3
75849 060377013042012, District 3
75850 060377013042013, District 3
75851 060377013042014, District 3
75852 060377013042015, District 3
75853 060377013042016, District 3
75854 060377013042017, District 3
75855 060377013042018, District 3
75856 060377013043000, District 3
75857 060377013043001, District 3
75858 060377013043002, District 3

75859 060377013043003, District 3
75860 060377013043004, District 3
75861 060377013043005, District 3
75862 060377013043006, District 3
75863 060377013043007, District 3
75864 060377013043008, District 3
75865 060377013043009, District 3
75866 060377013043010, District 3
75867 060377013043011, District 3
75868 060377013043012, District 3
75869 060377013043013, District 3
75870 060377013043014, District 3
75871 060377013043015, District 3
75872 060377013043016, District 3
75873 060377013043017, District 3
75874 060377013043018, District 3
75875 060377013043019, District 3
75876 060377013043020, District 3
75877 060377013044000, District 3
75878 060377013044001, District 3
75879 060377013044002, District 3
75880 060377013044003, District 3
75881 060377013044004, District 3
75882 060377013044005, District 3
75883 060377013044006, District 3
75884 060377013044007, District 3
75885 060377013044008, District 3
75886 060377013044009, District 3
75887 060377013044010, District 3
75888 060377013044011, District 3
75889 060377013044012, District 3
75890 060377013044013, District 3
75891 060377013044014, District 3
75892 060377013044015, District 3
75893 060377013044016, District 3
75894 060377014021000, District 3
75895 060377014021001, District 3
75896 060377014021002, District 3
75897 060377014021003, District 3
75898 060377014021004, District 3
75899 060377014021005, District 3
75900 060377014021006, District 3
75901 060377014021007, District 3
75902 060377014021008, District 3
75903 060377014021009, District 3
75904 060377014021010, District 3
75905 060377014021011, District 3

75906 060377014021012, District 3
75907 060377014022000, District 3
75908 060377014022001, District 3
75909 060377014022002, District 3
75910 060377014022003, District 3
75911 060377014022004, District 3
75912 060377014022005, District 3
75913 060377014022006, District 3
75914 060377014022007, District 3
75915 060377014022008, District 3
75916 060377014022009, District 3
75917 060377014022010, District 3
75918 060377014022011, District 3
75919 060377014023000, District 3
75920 060377014023001, District 3
75921 060377014023002, District 3
75922 060377014023003, District 3
75923 060377014023004, District 3
75924 060377014023005, District 3
75925 060377014023006, District 3
75926 060377014023007, District 3
75927 060377014023008, District 3
75928 060377014023009, District 3
75929 060377014023010, District 3
75930 060377014023011, District 3
75931 060377014023012, District 3
75932 060377014024000, District 3
75933 060377014024001, District 3
75934 060377014024002, District 3
75935 060377014024003, District 3
75936 060377014024004, District 3
75937 060377014024005, District 3
75938 060377014024006, District 3
75939 060377014024007, District 3
75940 060377014024008, District 3
75941 060377014024009, District 3
75942 060377014024010, District 3
75943 060377014024011, District 3
75944 060377014024012, District 3
75945 060377015011000, District 3
75946 060377015011001, District 3
75947 060377015011002, District 3
75948 060377015011003, District 3
75949 060377015011004, District 3
75950 060377015011005, District 3
75951 060377015011006, District 3
75952 060377015011007, District 3

75953 060377015011008, District 3
75954 060377015011009, District 3
75955 060377015011010, District 3
75956 060377015011011, District 3
75957 060377015011012, District 3
75958 060377015011013, District 3
75959 060377015011014, District 3
75960 060377015011015, District 3
75961 060377015011016, District 3
75962 060377015011017, District 3
75963 060377015012000, District 3
75964 060377015012001, District 3
75965 060377015012002, District 3
75966 060377015012003, District 3
75967 060377015012004, District 3
75968 060377015012005, District 3
75969 060377015012006, District 3
75970 060377015012007, District 3
75971 060377015012008, District 3
75972 060377015012009, District 3
75973 060377015012010, District 3
75974 060377015012011, District 3
75975 060377015013000, District 3
75976 060377015013001, District 3
75977 060377015013002, District 3
75978 060377015013003, District 3
75979 060377015013004, District 3
75980 060377015013005, District 3
75981 060377015013006, District 3
75982 060377015013007, District 3
75983 060377015013008, District 3
75984 060377015013009, District 3
75985 060377015013010, District 3
75986 060377015013011, District 3
75987 060377015013012, District 3
75988 060377015013013, District 3
75989 060377015013014, District 3
75990 060377015013015, District 3
75991 060377015021000, District 3
75992 060377015021001, District 3
75993 060377015021002, District 3
75994 060377015021003, District 3
75995 060377015021004, District 3
75996 060377015021005, District 3
75997 060377015021006, District 3
75998 060377015021007, District 3
75999 060377015021008, District 3

76000 060377015021009, District 3
76001 060377015021010, District 3
76002 060377015021011, District 3
76003 060377015021012, District 3
76004 060377015021013, District 3
76005 060377015021014, District 3
76006 060377015022000, District 3
76007 060377015022001, District 3
76008 060377015022002, District 3
76009 060377015022003, District 3
76010 060377015022004, District 3
76011 060377015022005, District 3
76012 060377015022006, District 3
76013 060377015022007, District 3
76014 060377015022008, District 3
76015 060377015022009, District 3
76016 060377015022010, District 3
76017 060377015022011, District 3
76018 060377015022012, District 3
76019 060377015022013, District 3
76020 060377015022014, District 3
76021 060377015023000, District 3
76022 060377015023001, District 3
76023 060377015023002, District 3
76024 060377015023003, District 3
76025 060377015023004, District 3
76026 060377015023005, District 3
76027 060377015023006, District 3
76028 060377015023007, District 3
76029 060377015023008, District 3
76030 060377015023009, District 3
76031 060377015023010, District 3
76032 060377015023011, District 3
76033 060377015023012, District 3
76034 060377015023013, District 3
76035 060377015023014, District 3
76036 060377016011000, District 3
76037 060377016011001, District 3
76038 060377016011002, District 3
76039 060377016011003, District 3
76040 060377016011004, District 3
76041 060377016011005, District 3
76042 060377016011006, District 3
76043 060377016011007, District 3
76044 060377016012000, District 3
76045 060377016012001, District 3
76046 060377016012002, District 3

76047 060377016012003, District 3
76048 060377016012004, District 3
76049 060377016012005, District 3
76050 060377016012006, District 3
76051 060377016012007, District 3
76052 060377016012008, District 3
76053 060377016012009, District 3
76054 060377016012010, District 3
76055 060377016012011, District 3
76056 060377016012012, District 3
76057 060377016012013, District 3
76058 060377016012014, District 3
76059 060377016012015, District 3
76060 060377016012016, District 3
76061 060377016012017, District 3
76062 060377016012018, District 3
76063 060377016012019, District 3
76064 060377016012020, District 3
76065 060377016012021, District 3
76066 060377016012022, District 3
76067 060377016012023, District 3
76068 060377016012024, District 3
76069 060377016012025, District 3
76070 060377016012026, District 3
76071 060377016012027, District 3
76072 060377016012028, District 3
76073 060377016012029, District 3
76074 060377016012030, District 3
76075 060377016012031, District 3
76076 060377016012032, District 3
76077 060377016012033, District 3
76078 060377016012034, District 3
76079 060377016012035, District 3
76080 060377016012036, District 3
76081 060377016013000, District 3
76082 060377016013001, District 3
76083 060377016013002, District 3
76084 060377016013003, District 3
76085 060377016013004, District 3
76086 060377016013005, District 3
76087 060377016013006, District 3
76088 060377016013007, District 3
76089 060377016013008, District 3
76090 060377016013009, District 3
76091 060377016013010, District 3
76092 060377016013011, District 3
76093 060377016013012, District 3

76094 060377016013013, District 3
76095 060377016013014, District 3
76096 060377016013015, District 3
76097 060377016013016, District 3
76098 060377016013017, District 3
76099 060377016013018, District 3
76100 060377016013019, District 3
76101 060377016013020, District 3
76102 060377016013021, District 3
76103 060377016013022, District 3
76104 060377016013023, District 3
76105 060377016013024, District 3
76106 060377016013025, District 3
76107 060377016013026, District 3
76108 060377016013027, District 3
76109 060377016014000, District 3
76110 060377016014001, District 3
76111 060377016014002, District 3
76112 060377016014003, District 3
76113 060377016014004, District 3
76114 060377016014005, District 3
76115 060377016014006, District 3
76116 060377016014007, District 3
76117 060377016014008, District 3
76118 060377016014009, District 3
76119 060377016014010, District 3
76120 060377016014011, District 3
76121 060377016014012, District 3
76122 060377016014013, District 3
76123 060377016014014, District 3
76124 060377016014015, District 3
76125 060377016014016, District 3
76126 060377016014017, District 3
76127 060377016014018, District 3
76128 060377016014019, District 3
76129 060377016014020, District 3
76130 060377016014021, District 3
76131 060377016014022, District 3
76132 060377016014023, District 3
76133 060377016014024, District 3
76134 060377016021000, District 3
76135 060377016021001, District 3
76136 060377016021002, District 3
76137 060377016021003, District 3
76138 060377016021004, District 3
76139 060377016021005, District 3
76140 060377016021006, District 3

76141 060377016021007, District 3
76142 060377016021008, District 3
76143 060377016021009, District 3
76144 060377016021010, District 3
76145 060377016021011, District 3
76146 060377016021012, District 3
76147 060377016021013, District 3
76148 060377016021014, District 3
76149 060377016021015, District 3
76150 060377016021016, District 3
76151 060377016021017, District 3
76152 060377016021018, District 3
76153 060377016021019, District 3
76154 060377016022000, District 3
76155 060377016022001, District 3
76156 060377016022002, District 3
76157 060377016022003, District 3
76158 060377016022004, District 3
76159 060377016022005, District 3
76160 060377016022006, District 3
76161 060377016022007, District 3
76162 060377016022008, District 3
76163 060377016022009, District 3
76164 060377016022010, District 3
76165 060377016022011, District 3
76166 060377016022012, District 3
76167 060377016022013, District 3
76168 060377016022014, District 3
76169 060377016022015, District 3
76170 060377016022016, District 3
76171 060377016022017, District 3
76172 060377016022018, District 3
76173 060377016022019, District 3
76174 060377016023000, District 3
76175 060377016023001, District 3
76176 060377016023002, District 3
76177 060377016023003, District 3
76178 060377016023004, District 3
76179 060377016023005, District 3
76180 060377016023006, District 3
76181 060377016023007, District 3
76182 060377016023008, District 3
76183 060377016023009, District 3
76184 060377016023010, District 3
76185 060377016023011, District 3
76186 060377016023012, District 3
76187 060377016023013, District 3

76188 060377016023014, District 3
76189 060377017011000, District 3
76190 060377017011001, District 3
76191 060377017011002, District 3
76192 060377017011003, District 3
76193 060377017011004, District 3
76194 060377017011005, District 3
76195 060377017011006, District 3
76196 060377017011007, District 3
76197 060377017011008, District 3
76198 060377017011009, District 3
76199 060377017011010, District 3
76200 060377017012000, District 3
76201 060377017012001, District 3
76202 060377017012002, District 3
76203 060377017012003, District 3
76204 060377017012004, District 3
76205 060377017012005, District 3
76206 060377017012006, District 3
76207 060377017012007, District 3
76208 060377017012008, District 3
76209 060377017012009, District 3
76210 060377017012010, District 3
76211 060377017012011, District 3
76212 060377017012012, District 3
76213 060377017012013, District 3
76214 060377017012014, District 3
76215 060377017013000, District 3
76216 060377017013001, District 3
76217 060377017013002, District 3
76218 060377017013003, District 3
76219 060377017013004, District 3
76220 060377017013005, District 3
76221 060377017013006, District 3
76222 060377017013007, District 3
76223 060377017013008, District 3
76224 060377017013009, District 3
76225 060377017013010, District 3
76226 060377017013011, District 3
76227 060377017013012, District 3
76228 060377017013013, District 3
76229 060377017013014, District 3
76230 060377017013015, District 3
76231 060377017013016, District 3
76232 060377017013017, District 3
76233 060377017013018, District 3
76234 060377017013019, District 3

76235 060377017013020, District 3
76236 060377017013021, District 3
76237 060377017013022, District 3
76238 060377017013023, District 3
76239 060377017021000, District 3
76240 060377017021001, District 3
76241 060377017021002, District 3
76242 060377017021003, District 3
76243 060377017021004, District 3
76244 060377017021005, District 3
76245 060377017021006, District 3
76246 060377017021007, District 3
76247 060377017021008, District 3
76248 060377017021009, District 3
76249 060377017021010, District 3
76250 060377017021011, District 3
76251 060377017021012, District 3
76252 060377017021013, District 3
76253 060377017021014, District 3
76254 060377017021015, District 3
76255 060377017022000, District 3
76256 060377017022001, District 3
76257 060377017022002, District 3
76258 060377017022003, District 3
76259 060377017022004, District 3
76260 060377017022005, District 3
76261 060377017022006, District 3
76262 060377017022007, District 3
76263 060377017022008, District 3
76264 060377017022009, District 3
76265 060377017022010, District 3
76266 060377017022011, District 3
76267 060377017022012, District 3
76268 060377017022013, District 3
76269 060377017022014, District 3
76270 060377017022015, District 3
76271 060377017023000, District 3
76272 060377017023001, District 3
76273 060377017023002, District 3
76274 060377017023003, District 3
76275 060377017023004, District 3
76276 060377017023005, District 3
76277 060377017023006, District 3
76278 060377017023007, District 3
76279 060377017023008, District 3
76280 060377017023009, District 3
76281 060377017023010, District 3

76282 060377017023011, District 3
76283 060377017023012, District 3
76284 060377017023013, District 3
76285 060377017023014, District 3
76286 060377017023015, District 3
76287 060377017023016, District 3
76288 060377018011000, District 3
76289 060377018011001, District 3
76290 060377018011002, District 3
76291 060377018011003, District 3
76292 060377018011004, District 3
76293 060377018011005, District 3
76294 060377018011006, District 3
76295 060377018011007, District 3
76296 060377018011008, District 3
76297 060377018011009, District 3
76298 060377018011010, District 3
76299 060377018011011, District 3
76300 060377018011012, District 3
76301 060377018011013, District 3
76302 060377018011014, District 3
76303 060377018011015, District 3
76304 060377018011016, District 3
76305 060377018011017, District 3
76306 060377018011018, District 3
76307 060377018011019, District 3
76308 060377018011020, District 3
76309 060377018011021, District 3
76310 060377018011022, District 3
76311 060377018011023, District 3
76312 060377018011024, District 3
76313 060377018011025, District 3
76314 060377018011026, District 3
76315 060377018011027, District 3
76316 060377018011028, District 3
76317 060377018011029, District 3
76318 060377018011030, District 3
76319 060377018011031, District 3
76320 060377018012000, District 3
76321 060377018012001, District 3
76322 060377018012002, District 3
76323 060377018012003, District 3
76324 060377018012004, District 3
76325 060377018012005, District 3
76326 060377018012006, District 3
76327 060377018012007, District 3
76328 060377018012008, District 3

76329 060377018012009, District 3
76330 060377018012010, District 3
76331 060377018012011, District 3
76332 060377018012012, District 3
76333 060377018012013, District 3
76334 060377018012014, District 3
76335 060377018012015, District 3
76336 060377018013000, District 3
76337 060377018013001, District 3
76338 060377018013002, District 3
76339 060377018013003, District 3
76340 060377018013004, District 3
76341 060377018013005, District 3
76342 060377018013006, District 3
76343 060377018013007, District 3
76344 060377018013008, District 3
76345 060377018013009, District 3
76346 060377018013010, District 3
76347 060377018013011, District 3
76348 060377018013012, District 3
76349 060377018013013, District 3
76350 060377018013014, District 3
76351 060377018013015, District 3
76352 060377018013016, District 3
76353 060377018014000, District 3
76354 060377018014001, District 3
76355 060377018014002, District 3
76356 060377018014003, District 3
76357 060377018014004, District 3
76358 060377018014005, District 3
76359 060377018014006, District 3
76360 060377018014007, District 3
76361 060377018014008, District 3
76362 060377018014009, District 3
76363 060377018014010, District 3
76364 060377018014011, District 3
76365 060377018014012, District 3
76366 060377018014013, District 3
76367 060377018014014, District 3
76368 060377018014015, District 3
76369 060377018014016, District 3
76370 060377018014017, District 3
76371 060377018014018, District 3
76372 060377018014019, District 3
76373 060377018021000, District 3
76374 060377018021001, District 3
76375 060377018021002, District 3

76376 060377018021003, District 3
76377 060377018021004, District 3
76378 060377018021005, District 3
76379 060377018021006, District 3
76380 060377018021007, District 3
76381 060377018021008, District 3
76382 060377018021009, District 3
76383 060377018021010, District 3
76384 060377018021011, District 3
76385 060377018021012, District 3
76386 060377018021013, District 3
76387 060377018021014, District 3
76388 060377018021015, District 3
76389 060377018022000, District 3
76390 060377018022001, District 3
76391 060377018022002, District 3
76392 060377018022003, District 3
76393 060377018022004, District 3
76394 060377018022005, District 3
76395 060377018022006, District 3
76396 060377018022007, District 3
76397 060377018022008, District 3
76398 060377018023000, District 3
76399 060377018023001, District 3
76400 060377018023002, District 3
76401 060377018023003, District 3
76402 060377018023004, District 3
76403 060377018023005, District 3
76404 060377018023006, District 3
76405 060377018023007, District 3
76406 060377018023008, District 3
76407 060377018023009, District 3
76408 060377018023010, District 3
76409 060377018023011, District 3
76410 060377018024000, District 3
76411 060377018024001, District 3
76412 060377018024002, District 3
76413 060377018024003, District 3
76414 060377018024004, District 3
76415 060377018024005, District 3
76416 060377018024006, District 3
76417 060377018024007, District 3
76418 060377018024008, District 3
76419 060377018024009, District 3
76420 060377018024010, District 3
76421 060377018024011, District 3
76422 060377018024012, District 3

76423 060377018024013, District 3
76424 060377018024014, District 3
76425 060377018024015, District 3
76426 060377018024016, District 3
76427 060377018024017, District 3
76428 060377018024018, District 3
76429 060377018024019, District 3
76430 060377018024020, District 3
76431 060377018024021, District 3
76432 060377019021000, District 3
76433 060377019021001, District 3
76434 060377019021002, District 3
76435 060377019021003, District 3
76436 060377019021004, District 3
76437 060377019021005, District 3
76438 060377019021006, District 3
76439 060377019021007, District 3
76440 060377019021008, District 3
76441 060377019021009, District 3
76442 060377019021010, District 3
76443 060377019021011, District 3
76444 060377019021012, District 3
76445 060377019021013, District 3
76446 060377019021014, District 3
76447 060377019021015, District 3
76448 060377019021016, District 3
76449 060377019021017, District 3
76450 060377019021018, District 3
76451 060377019021019, District 3
76452 060377019021020, District 3
76453 060377019021021, District 3
76454 060377019021022, District 3
76455 060377019021023, District 3
76456 060377019021024, District 3
76457 060377019021025, District 3
76458 060377019021026, District 3
76459 060377019021027, District 3
76460 060377019021028, District 3
76461 060377019021029, District 3
76462 060377019022000, District 3
76463 060377019022001, District 3
76464 060377019022002, District 3
76465 060377019022003, District 3
76466 060377019022004, District 3
76467 060377019022005, District 3
76468 060377019022006, District 3
76469 060377019022007, District 3

76470 060377019022008, District 3
76471 060377019022009, District 3
76472 060377019022010, District 3
76473 060377019022011, District 3
76474 060377019022012, District 3
76475 060377019022013, District 3
76476 060377019022014, District 3
76477 060377019023000, District 3
76478 060377019023001, District 3
76479 060377019023002, District 3
76480 060377019023003, District 3
76481 060377019023004, District 3
76482 060377019023005, District 3
76483 060377019023006, District 3
76484 060377019023007, District 3
76485 060377019023008, District 3
76486 060377019023009, District 3
76487 060377019023010, District 3
76488 060377019023011, District 3
76489 060377019023012, District 3
76490 060377019023013, District 3
76491 060377019023014, District 3
76492 060377019023015, District 3
76493 060377019023016, District 3
76494 060377019023017, District 3
76495 060377019023018, District 3
76496 060377019023019, District 3
76497 060377019023020, District 3
76498 060377019023021, District 3
76499 060377019023022, District 3
76500 060377019023023, District 3
76501 060377019023024, District 3
76502 060377019023025, District 3
76503 060377019023027, District 3
76504 060377019023028, District 3
76505 060377019023029, District 3
76506 060377019023030, District 3
76507 060377019023031, District 3
76508 060377019023032, District 3
76509 060377019023033, District 3
76510 060377019023034, District 3
76511 060377020021000, District 3
76512 060377020021001, District 3
76513 060377020021002, District 3
76514 060377020021003, District 3
76515 060377020021004, District 3
76516 060377020021005, District 3

76517 060377020021006, District 3
76518 060377020021007, District 3
76519 060377020021008, District 3
76520 060377020021009, District 3
76521 060377020021010, District 3
76522 060377020021011, District 3
76523 060377020021012, District 3
76524 060377020021013, District 3
76525 060377020021014, District 3
76526 060377020021016, District 3
76527 060377020021017, District 3
76528 060377020021018, District 3
76529 060377020021019, District 3
76530 060377020021020, District 3
76531 060377020021021, District 3
76532 060377020021022, District 3
76533 060377020021023, District 3
76534 060377020022000, District 3
76535 060377020022001, District 3
76536 060377020022002, District 3
76537 060377020022003, District 3
76538 060377020022004, District 3
76539 060377020022005, District 3
76540 060377020022006, District 3
76541 060377020022007, District 3
76542 060377020022008, District 3
76543 060377020022009, District 3
76544 060377020022010, District 3
76545 060377020022011, District 3
76546 060377020022012, District 3
76547 060377020022013, District 3
76548 060377020023000, District 3
76549 060377020023001, District 3
76550 060377020023002, District 3
76551 060377020023003, District 3
76552 060377020023004, District 3
76553 060377020023005, District 3
76554 060377020023006, District 3
76555 060377020023007, District 3
76556 060377020023008, District 3
76557 060377020023009, District 3
76558 060377020023010, District 3
76559 060377020023011, District 3
76560 060377020023012, District 3
76561 060377020024000, District 3
76562 060377020024001, District 3
76563 060377020024002, District 3

76564 060377020024003, District 3
76565 060377020024004, District 3
76566 060377020024005, District 3
76567 060377020024006, District 3
76568 060377020024007, District 3
76569 060377020024008, District 3
76570 060377020024009, District 3
76571 060377020024010, District 3
76572 060377020024011, District 3
76573 060377020024012, District 3
76574 060377020024013, District 3
76575 060377020024014, District 3
76576 060377020024015, District 3
76577 060377021021000, District 3
76578 060377021021001, District 3
76579 060377021021002, District 3
76580 060377021021004, District 3
76581 060377021022000, District 3
76582 060377021022001, District 3
76583 060377021022002, District 3
76584 060377021022003, District 3
76585 060377021022004, District 3
76586 060377021022005, District 3
76587 060377021022006, District 3
76588 060377021022007, District 3
76589 060377021022008, District 3
76590 060377021022009, District 3
76591 060377021022010, District 3
76592 060377021022011, District 3
76593 060377021022012, District 3
76594 060377021022013, District 3
76595 060377021022014, District 3
76596 060377021022015, District 3
76597 060377021023000, District 3
76598 060377021023001, District 3
76599 060377021023002, District 3
76600 060377021023003, District 3
76601 060377021023004, District 3
76602 060377021023005, District 3
76603 060377021024000, District 3
76604 060377021024001, District 3
76605 060377021024002, District 3
76606 060377021024003, District 3
76607 060377021024004, District 3
76608 060377021024005, District 3
76609 060377021024006, District 3
76610 060377021024007, District 3

76611 060377021024008, District 3
76612 060377021024009, District 3
76613 060377021024010, District 3
76614 060377021024011, District 3
76615 060377021024012, District 3
76616 060377021024013, District 3
76617 060377021024014, District 3
76618 060377021025000, District 3
76619 060377021025001, District 3
76620 060377021025002, District 3
76621 060377021025003, District 3
76622 060377021025004, District 3
76623 060377021025005, District 3
76624 060377021025006, District 3
76625 060377021025007, District 3
76626 060377021026000, District 3
76627 060377021026001, District 3
76628 060377021026002, District 3
76629 060377021026003, District 3
76630 060377021026004, District 3
76631 060377021026005, District 3
76632 060377021026006, District 3
76633 060377021026007, District 3
76634 060377021026008, District 3
76635 060377021026009, District 3
76636 060377021026010, District 3
76637 060377021026011, District 3
76638 060377021027000, District 3
76639 060377021027001, District 3
76640 060377021027002, District 3
76641 060377021027003, District 3
76642 060377021027004, District 3
76643 060377021027005, District 3
76644 060377021027006, District 3
76645 060377021027007, District 3
76646 060377021027008, District 3
76647 060377021027009, District 3
76648 060377022011000, District 3
76649 060377022011001, District 3
76650 060377022011002, District 3
76651 060377022011003, District 3
76652 060377022011004, District 3
76653 060377022011005, District 3
76654 060377022011006, District 3
76655 060377022011007, District 3
76656 060377022011008, District 3
76657 060377022011009, District 3

76658 060377022011010, District 3
76659 060377022011011, District 3
76660 060377022011012, District 3
76661 060377022011013, District 3
76662 060377022011014, District 3
76663 060377022011015, District 3
76664 060377022011016, District 3
76665 060377022012000, District 3
76666 060377022012001, District 3
76667 060377022012002, District 3
76668 060377022012003, District 3
76669 060377022012004, District 3
76670 060377022012005, District 3
76671 060377022012006, District 3
76672 060377022012007, District 3
76673 060377022013000, District 3
76674 060377022013001, District 3
76675 060377022013002, District 3
76676 060377022013003, District 3
76677 060377022013004, District 3
76678 060377022013005, District 3
76679 060377022013006, District 3
76680 060377022013007, District 3
76681 060377022013008, District 3
76682 060377022013009, District 3
76683 060377022013010, District 3
76684 060377022013011, District 3
76685 060377022013012, District 3
76686 060377022013013, District 3
76687 060377022013014, District 3
76688 060377022013015, District 3
76689 060377022013016, District 3
76690 060377022014000, District 3
76691 060377022014001, District 3
76692 060377022014002, District 3
76693 060377022014003, District 3
76694 060377022014004, District 3
76695 060377022014005, District 3
76696 060377022014006, District 3
76697 060377022014007, District 3
76698 060377022014008, District 3
76699 060377022014009, District 3
76700 060377022014010, District 3
76701 060377022014011, District 3
76702 060377022014012, District 3
76703 060377022014013, District 3
76704 060377022014014, District 3

76705 060377022014015, District 3
76706 060377022014016, District 3
76707 060377022014017, District 3
76708 060377022014018, District 3
76709 060377022014019, District 3
76710 060377022014020, District 3
76711 060377022014021, District 3
76712 060377022015000, District 3
76713 060377022015001, District 3
76714 060377022015002, District 3
76715 060377022015003, District 3
76716 060377022015004, District 3
76717 060377022015005, District 3
76718 060377022015006, District 3
76719 060377022015007, District 3
76720 060377022015008, District 3
76721 060377022015009, District 3
76722 060377022015010, District 3
76723 060377022015011, District 3
76724 060377022015012, District 3
76725 060377022015013, District 3
76726 060377022015014, District 3
76727 060377022021000, District 3
76728 060377022021001, District 3
76729 060377022021002, District 3
76730 060377022021003, District 3
76731 060377022021004, District 3
76732 060377022021005, District 3
76733 060377022021006, District 3
76734 060377022021007, District 3
76735 060377022021008, District 3
76736 060377022021009, District 3
76737 060377022022000, District 3
76738 060377022022001, District 3
76739 060377022022002, District 3
76740 060377022022003, District 3
76741 060377022022004, District 3
76742 060377022022005, District 3
76743 060377022022006, District 3
76744 060377022022007, District 3
76745 060377022022008, District 3
76746 060377022022009, District 3
76747 060377022022010, District 3
76748 060377022022011, District 3
76749 060377022022012, District 3
76750 060377022022013, District 3
76751 060377022022014, District 3

76752 060377022022015, District 3
76753 060377022022016, District 3
76754 060377022022017, District 3
76755 060377022022018, District 3
76756 060377022022019, District 3
76757 060377022022020, District 3
76758 060377022022021, District 3
76759 060377022023000, District 3
76760 060377022023001, District 3
76761 060377022023002, District 3
76762 060377022023003, District 3
76763 060377022023004, District 3
76764 060377022023005, District 3
76765 060377022023006, District 3
76766 060377022023007, District 3
76767 060377022023008, District 3
76768 060377022023009, District 3
76769 060377022023010, District 3
76770 060377022023011, District 3
76771 060377022023012, District 3
76772 060377022023013, District 3
76773 060377022023014, District 3
76774 060377022023015, District 3
76775 060377022023016, District 3
76776 060377022024000, District 3
76777 060377022024001, District 3
76778 060377022024002, District 3
76779 060377022024003, District 3
76780 060377022024004, District 3
76781 060377022024005, District 3
76782 060377022024006, District 3
76783 060377022024007, District 3
76784 060377022024008, District 3
76785 060377022024009, District 3
76786 060377022024010, District 3
76787 060377022024011, District 3
76788 060377022024012, District 3
76789 060377022024013, District 3
76790 060377022024014, District 3
76791 060377022024015, District 3
76792 060377022024016, District 3
76793 060377022024017, District 3
76794 060377022024018, District 3
76795 060377022024019, District 3
76796 060377022025000, District 3
76797 060377022025001, District 3
76798 060377022025002, District 3

76799 060377022025003, District 3
76800 060377022025004, District 3
76801 060377022025005, District 3
76802 060377022025006, District 3
76803 060377022025007, District 3
76804 060377022025008, District 3
76805 060377022025009, District 3
76806 060377022025010, District 3
76807 060377022025011, District 3
76808 060377022025012, District 3
76809 060377023001000, District 3
76810 060377023001001, District 3
76811 060377023001002, District 3
76812 060377023001003, District 3
76813 060377023001004, District 3
76814 060377023001005, District 3
76815 060377023001006, District 3
76816 060377023001007, District 3
76817 060377023002000, District 3
76818 060377023002001, District 3
76819 060377023002002, District 3
76820 060377023002003, District 3
76821 060377023002004, District 3
76822 060377023002005, District 3
76823 060377023002006, District 3
76824 060377023002007, District 3
76825 060377023002008, District 3
76826 060377023002009, District 3
76827 060377023002010, District 3
76828 060377023002011, District 3
76829 060377023002012, District 3
76830 060377023002013, District 3
76831 060377023002014, District 3
76832 060377023002015, District 3
76833 060377023002016, District 3
76834 060377023002017, District 3
76835 060377023002018, District 3
76836 060377023002019, District 3
76837 060377023002020, District 3
76838 060377023002021, District 3
76839 060377023002022, District 3
76840 060377023002023, District 3
76841 060377023002024, District 3
76842 060377023003000, District 3
76843 060377023003001, District 3
76844 060377023003002, District 3
76845 060377023003003, District 3

76846 060377023003004, District 3
76847 060377023003005, District 3
76848 060377023003006, District 3
76849 060377023003007, District 3
76850 060377023003008, District 3
76851 060377023003009, District 3
76852 060377023003010, District 3
76853 060377023003011, District 3
76854 060377023003012, District 3
76855 060377023003013, District 3
76856 060377023003014, District 3
76857 060377023003015, District 3
76858 060377023003016, District 3
76859 060377023003017, District 3
76860 060377023003018, District 3
76861 060377023003019, District 3
76862 060377023003020, District 3
76863 060377023003021, District 3
76864 060377023004000, District 3
76865 060377023004001, District 3
76866 060377023004002, District 3
76867 060377023004003, District 3
76868 060377023004004, District 3
76869 060377023004005, District 3
76870 060377023004006, District 3
76871 060377023004007, District 3
76872 060377023004008, District 3
76873 060377023004009, District 3
76874 060377023004010, District 3
76875 060377023004011, District 3
76876 060377023004012, District 3
76877 060377023004013, District 3
76878 060377023004014, District 3
76879 060377023004015, District 3
76880 060377023004016, District 3
76881 060377023004017, District 3
76882 060377023004018, District 3
76883 060377023004019, District 3
76884 060377023004020, District 3
76885 060377023004021, District 3
76886 060377023004022, District 3
76887 060377023004023, District 3
76888 060377023004024, District 3
76889 060377023004025, District 3
76890 060377023004026, District 3
76891 060377023005000, District 3
76892 060377023005001, District 3

76893 060377023005002, District 3
76894 060377023005003, District 3
76895 060377023005004, District 3
76896 060377023005005, District 3
76897 060377023005006, District 3
76898 060377023005007, District 3
76899 060377023005008, District 3
76900 060377023005009, District 3
76901 060377023005010, District 3
76902 060377023005011, District 3
76903 060377023005012, District 3
76904 060377024001000, District 2
76905 060377024001001, District 2
76906 060377024001002, District 2
76907 060377024001003, District 2
76908 060377024001004, District 2
76909 060377024001005, District 2
76910 060377024001006, District 2
76911 060377024001007, District 2
76912 060377024001008, District 2
76913 060377024001009, District 2
76914 060377024001010, District 2
76915 060377024001011, District 2
76916 060377024001012, District 2
76917 060377024001013, District 2
76918 060377024001014, District 2
76919 060377024001015, District 2
76920 060377024001016, District 2
76921 060377024001017, District 2
76922 060377024001018, District 2
76923 060377024001019, District 2
76924 060377024002000, District 2
76925 060377024002001, District 2
76926 060377024002002, District 2
76927 060377024002003, District 2
76928 060377024002004, District 2
76929 060377024002005, District 2
76930 060377024002006, District 2
76931 060377024002007, District 2
76932 060377024002008, District 2
76933 060377024002009, District 2
76934 060377024002010, District 2
76935 060377024002011, District 2
76936 060377024002012, District 2
76937 060377024002013, District 2
76938 060377024002014, District 2
76939 060377024002015, District 2

76940 060377024002016, District 2
76941 060377024003000, District 2
76942 060377024003001, District 2
76943 060377024003002, District 2
76944 060377024003003, District 2
76945 060377024003004, District 2
76946 060377024003005, District 2
76947 060377024003006, District 2
76948 060377024003007, District 2
76949 060377024003008, District 2
76950 060377024003009, District 2
76951 060377024003010, District 2
76952 060377024003011, District 2
76953 060377024003012, District 2
76954 060377024003013, District 2
76955 060377024003014, District 2
76956 060377024003015, District 2
76957 060377024003016, District 2
76958 060377024003017, District 2
76959 060377024004000, District 2
76960 060377024004001, District 2
76961 060377024004002, District 2
76962 060377024004003, District 2
76963 060377024004004, District 2
76964 060377024004005, District 2
76965 060377024004006, District 2
76966 060377024004007, District 2
76967 060377024004008, District 2
76968 060377024004009, District 2
76969 060377024004010, District 2
76970 060377024004011, District 2
76971 060377024004012, District 2
76972 060377024004013, District 2
76973 060377024004014, District 2
76974 060377024004015, District 2
76975 060377024004016, District 2
76976 060377024004017, District 2
76977 060377024004018, District 2
76978 060377024004019, District 2
76979 060377024005000, District 2
76980 060377024005001, District 2
76981 060377024005002, District 2
76982 060377024005003, District 2
76983 060377024005004, District 2
76984 060377024005005, District 2
76985 060377024005006, District 2
76986 060377024005007, District 2

76987 060377024005008, District 2
76988 060377024005009, District 2
76989 060377024005010, District 2
76990 060377024005011, District 2
76991 060377024005012, District 2
76992 060377024005013, District 2
76993 060377024005014, District 2
76994 060377024005015, District 2
76995 060377024005016, District 2
76996 060377024005017, District 2
76997 060377024005018, District 2
76998 060377024005019, District 2
76999 060377024005020, District 2
77000 060377024005021, District 2
77001 060377024005022, District 2
77002 060377024005023, District 2
77003 060377024005024, District 2
77004 060377024005025, District 2
77005 060377025011000, District 2
77006 060377025011001, District 2
77007 060377025011002, District 2
77008 060377025011003, District 2
77009 060377025011004, District 2
77010 060377025011005, District 2
77011 060377025011006, District 2
77012 060377025011007, District 2
77013 060377025011008, District 2
77014 060377025011009, District 2
77015 060377025011010, District 2
77016 060377025011011, District 2
77017 060377025012000, District 2
77018 060377025013000, District 2
77019 060377025013001, District 2
77020 060377025013002, District 2
77021 060377025013003, District 2
77022 060377025013004, District 2
77023 060377025014000, District 2
77024 060377025014001, District 2
77025 060377025014002, District 2
77026 060377025014003, District 2
77027 060377025014004, District 2
77028 060377025014005, District 2
77029 060377025014006, District 2
77030 060377025014007, District 2
77031 060377025014008, District 2
77032 060377025014009, District 2
77033 060377025014010, District 2

77034 060377025014011, District 2
77035 060377025014012, District 2
77036 060377025015000, District 2
77037 060377025015001, District 2
77038 060377025015002, District 2
77039 060377025015003, District 2
77040 060377025015004, District 2
77041 060377025015005, District 2
77042 060377025015006, District 2
77043 060377025015007, District 2
77044 060377025015008, District 2
77045 060377025015009, District 2
77046 060377025015010, District 2
77047 060377025015011, District 2
77048 060377025015012, District 2
77049 060377025015013, District 2
77050 060377025015014, District 2
77051 060377025015015, District 2
77052 060377025021000, District 2
77053 060377025021001, District 2
77054 060377025021002, District 2
77055 060377025021003, District 2
77056 060377025021004, District 2
77057 060377025021005, District 2
77058 060377025021006, District 2
77059 060377025021007, District 2
77060 060377025021008, District 2
77061 060377025021009, District 2
77062 060377025021010, District 2
77063 060377025021011, District 2
77064 060377025022000, District 2
77065 060377025022001, District 2
77066 060377025022002, District 2
77067 060377025022003, District 2
77068 060377025022004, District 2
77069 060377025022005, District 2
77070 060377025022006, District 2
77071 060377025022007, District 2
77072 060377025022008, District 2
77073 060377025022009, District 2
77074 060377025022010, District 2
77075 060377025022011, District 2
77076 060377025023000, District 2
77077 060377025023001, District 2
77078 060377025023002, District 2
77079 060377025023003, District 2
77080 060377025023004, District 2

77081 060377025023005, District 2
77082 060377026001000, District 2
77083 060377026001001, District 2
77084 060377026001002, District 2
77085 060377026001003, District 2
77086 060377026001004, District 2
77087 060377026001005, District 2
77088 060377026001006, District 2
77089 060377026001007, District 2
77090 060377026001008, District 2
77091 060377026001009, District 2
77092 060377026002000, District 2
77093 060377026002001, District 2
77094 060377026002002, District 2
77095 060377026002003, District 2
77096 060377026002004, District 2
77097 060377026002005, District 2
77098 060377026002006, District 2
77099 060377026002007, District 2
77100 060377026003000, District 2
77101 060377026003001, District 2
77102 060377026003002, District 2
77103 060377026003003, District 2
77104 060377026003004, District 2
77105 060377026004000, District 2
77106 060377026004001, District 2
77107 060377026004002, District 2
77108 060377026004003, District 2
77109 060377026004004, District 2
77110 060377026004005, District 2
77111 060377026004006, District 2
77112 060377026004007, District 2
77113 060377026004008, District 2
77114 060377026004009, District 2
77115 060377026004010, District 2
77116 060377026004011, District 2
77117 060377026004012, District 2
77118 060377026004013, District 2
77119 060377026004014, District 2
77120 060377026004015, District 2
77121 060377026004016, District 2
77122 060377026004017, District 2
77123 060377026004018, District 2
77124 060377026004019, District 2
77125 060377026004020, District 2
77126 060377026004021, District 2
77127 060377026004022, District 2

77128 060377026004023, District 2
77129 060377026004024, District 2
77130 060377026004025, District 2
77131 060377026004026, District 2
77132 060377026004027, District 2
77133 060377026004028, District 2
77134 060377026004029, District 2
77135 060377026004030, District 2
77136 060377026004031, District 2
77137 060377026004032, District 2
77138 060377026004033, District 2
77139 060377026004034, District 2
77140 060377026004035, District 2
77141 060377026004036, District 2
77142 060377026004037, District 2
77143 060377026004038, District 2
77144 060377026004039, District 2
77145 060377026005000, District 2
77146 060377026005001, District 2
77147 060377026005002, District 2
77148 060377026005003, District 2
77149 060377026005004, District 2
77150 060377026005005, District 2
77151 060377026005006, District 2
77152 060377026005007, District 2
77153 060377026005008, District 2
77154 060377026005009, District 2
77155 060377026005010, District 2
77156 060377026005011, District 2
77157 060377026006000, District 2
77158 060377026006001, District 2
77159 060377026006002, District 2
77160 060377026006003, District 2
77161 060377026006004, District 2
77162 060377026006005, District 2
77163 060377026006006, District 2
77164 060377026006007, District 2
77165 060377026006008, District 2
77166 060377026006009, District 2
77167 060377026006010, District 2
77168 060377026006011, District 2
77169 060377026006012, District 2
77170 060377026006013, District 2
77171 060377026006014, District 2
77172 060377026006015, District 2
77173 060377026006016, District 2
77174 060377026006017, District 2

77175 060377026006018, District 2
77176 060377027001000, District 2
77177 060377027001001, District 2
77178 060377027001002, District 2
77179 060377027001003, District 2
77180 060377027001004, District 2
77181 060377027001005, District 2
77182 060377027001006, District 2
77183 060377027001007, District 2
77184 060377027001008, District 2
77185 060377027001009, District 2
77186 060377027001010, District 2
77187 060377027001011, District 2
77188 060377027001012, District 2
77189 060377027001013, District 2
77190 060377027001014, District 2
77191 060377027001015, District 2
77192 060377027001016, District 2
77193 060377027001017, District 2
77194 060377027002000, District 2
77195 060377027002001, District 2
77196 060377027002002, District 2
77197 060377027002003, District 2
77198 060377027002004, District 2
77199 060377027002005, District 2
77200 060377027002006, District 2
77201 060377027002007, District 2
77202 060377027002008, District 2
77203 060377027002009, District 2
77204 060377027002010, District 2
77205 060377027002011, District 2
77206 060377027002012, District 2
77207 060377027002013, District 2
77208 060377027002014, District 2
77209 060377027002015, District 2
77210 060377027003000, District 2
77211 060377027003001, District 2
77212 060377027003002, District 2
77213 060377027003003, District 2
77214 060377027003004, District 2
77215 060377027003005, District 2
77216 060377027003006, District 2
77217 060377027003007, District 2
77218 060377027003008, District 2
77219 060377027003009, District 2
77220 060377027003010, District 2
77221 060377027003011, District 2

77222 060377027004000, District 2
77223 060377027004001, District 2
77224 060377027004002, District 2
77225 060377027004003, District 2
77226 060377027004004, District 2
77227 060377027004005, District 2
77228 060377027004006, District 2
77229 060377027004007, District 2
77230 060377027004008, District 2
77231 060377027004009, District 2
77232 060377027004010, District 2
77233 060377027004011, District 2
77234 060377027004012, District 2
77235 060377027004013, District 2
77236 060377027004014, District 2
77237 060377027004015, District 2
77238 060377027004016, District 2
77239 060377027004017, District 2
77240 060377027004018, District 2
77241 060377027004019, District 2
77242 060377027004020, District 2
77243 060377028011000, District 2
77244 060377028011001, District 2
77245 060377028011002, District 2
77246 060377028011003, District 2
77247 060377028011004, District 2
77248 060377028011005, District 2
77249 060377028011006, District 2
77250 060377028011007, District 2
77251 060377028011008, District 2
77252 060377028011009, District 2
77253 060377028011010, District 2
77254 060377028011011, District 2
77255 060377028011012, District 2
77256 060377028011013, District 2
77257 060377028011014, District 2
77258 060377028011015, District 2
77259 060377028011016, District 2
77260 060377028012000, District 2
77261 060377028012001, District 2
77262 060377028012002, District 2
77263 060377028012003, District 2
77264 060377028012004, District 2
77265 060377028012005, District 2
77266 060377028012006, District 2
77267 060377028012007, District 2
77268 060377028012008, District 2

77269 060377028012009, District 2
77270 060377028012010, District 2
77271 060377028012011, District 2
77272 060377028012012, District 2
77273 060377028012013, District 2
77274 060377028012014, District 2
77275 060377028012015, District 2
77276 060377028012016, District 2
77277 060377028012017, District 2
77278 060377028012018, District 2
77279 060377028012019, District 2
77280 060377028013000, District 2
77281 060377028013001, District 2
77282 060377028013002, District 2
77283 060377028013003, District 2
77284 060377028013004, District 2
77285 060377028013005, District 2
77286 060377028013006, District 2
77287 060377028013007, District 2
77288 060377028013008, District 2
77289 060377028013009, District 2
77290 060377028013010, District 2
77291 060377028013011, District 2
77292 060377028021000, District 2
77293 060377028021001, District 2
77294 060377028021002, District 2
77295 060377028021003, District 2
77296 060377028021004, District 2
77297 060377028021005, District 2
77298 060377028021006, District 2
77299 060377028021007, District 2
77300 060377028021008, District 2
77301 060377028021009, District 2
77302 060377028021010, District 2
77303 060377028021011, District 2
77304 060377028021012, District 2
77305 060377028021013, District 2
77306 060377028021014, District 2
77307 060377028021015, District 2
77308 060377028021016, District 2
77309 060377028021017, District 2
77310 060377028021018, District 2
77311 060377028021019, District 2
77312 060377028021020, District 2
77313 060377028022000, District 2
77314 060377028022001, District 2
77315 060377028022002, District 2

77316 060377028022003, District 2
77317 060377028022004, District 2
77318 060377028022005, District 2
77319 060377028022006, District 2
77320 060377028022007, District 2
77321 060377028022008, District 2
77322 060377028022009, District 2
77323 060377028022010, District 2
77324 060377028022011, District 2
77325 060377028022012, District 2
77326 060377028022013, District 2
77327 060377028022014, District 2
77328 060377028022015, District 2
77329 060377028022016, District 2
77330 060377028022017, District 2
77331 060377028022018, District 2
77332 060377028022019, District 2
77333 060377028022020, District 2
77334 060377028022021, District 2
77335 060377028022022, District 2
77336 060377028022023, District 2
77337 060377028022024, District 2
77338 060377028022025, District 2
77339 060377028022026, District 2
77340 060377028022027, District 2
77341 060377028022028, District 2
77342 060377028022029, District 2
77343 060377028022030, District 2
77344 060377028022031, District 2
77345 060377028022032, District 2
77346 060377028022033, District 2
77347 060377028031000, District 2
77348 060377028031001, District 2
77349 060377028031002, District 2
77350 060377028031003, District 2
77351 060377028031004, District 2
77352 060377028031005, District 2
77353 060377028031006, District 2
77354 060377028031007, District 2
77355 060377028031008, District 2
77356 060377028031009, District 2
77357 060377028031010, District 2
77358 060377028031011, District 2
77359 060377028031012, District 2
77360 060377028031013, District 2
77361 060377028031014, District 2
77362 060377028031015, District 2

77363 060377028031016, District 2
77364 060377028031017, District 2
77365 060377028032000, District 2
77366 060377028032001, District 2
77367 060377028032002, District 2
77368 060377028032003, District 2
77369 060377028032004, District 2
77370 060377028032005, District 2
77371 060377028032006, District 2
77372 060377028032007, District 2
77373 060377028032008, District 2
77374 060377028032009, District 2
77375 060377028032010, District 2
77376 060377028032011, District 2
77377 060377028032012, District 2
77378 060377028032013, District 2
77379 060377028032014, District 2
77380 060377028033000, District 2
77381 060377028033001, District 2
77382 060377028033002, District 2
77383 060377028033003, District 2
77384 060377028033004, District 2
77385 060377028033005, District 2
77386 060377028033006, District 2
77387 060377028033007, District 2
77388 060377028033008, District 2
77389 060377028033009, District 2
77390 060377028033010, District 2
77391 060377028033011, District 2
77392 060377028033012, District 2
77393 060377028033013, District 2
77394 060377028033014, District 2
77395 060377028033015, District 2
77396 060377028033016, District 2
77397 060377028033017, District 2
77398 060377028033018, District 2
77399 060377028033019, District 2
77400 060377028033020, District 2
77401 060377028033021, District 2
77402 060377028033022, District 2
77403 060377028033023, District 2
77404 060377028033024, District 2
77405 060377028033025, District 2
77406 060377028033026, District 2
77407 060377029001000, District 2
77408 060377029001001, District 2
77409 060377029001002, District 2

77410 060377029001003, District 2
77411 060377029001004, District 2
77412 060377029001005, District 2
77413 060377029002000, District 2
77414 060377029002001, District 2
77415 060377029002002, District 2
77416 060377029002003, District 2
77417 060377029003000, District 2
77418 060377029003001, District 2
77419 060377029003002, District 2
77420 060377029003003, District 2
77421 060377029004000, District 2
77422 060377029004001, District 2
77423 060377029004002, District 2
77424 060377029004003, District 2
77425 060377029004004, District 2
77426 060377029004005, District 2
77427 060377029004006, District 2
77428 060377029004007, District 2
77429 060377029004008, District 2
77430 060377029004009, District 2
77431 060377029004010, District 2
77432 060377029004011, District 2
77433 060377029004012, District 2
77434 060377029004013, District 2
77435 060377029004014, District 2
77436 060377029004015, District 2
77437 060377030021000, District 2
77438 060377030021001, District 2
77439 060377030021002, District 2
77440 060377030021003, District 2
77441 060377030021004, District 2
77442 060377030021005, District 2
77443 060377030021006, District 2
77444 060377030021007, District 2
77445 060377030021008, District 2
77446 060377030021009, District 2
77447 060377030021010, District 2
77448 060377030021011, District 2
77449 060377030021012, District 2
77450 060377030021013, District 2
77451 060377030021014, District 2
77452 060377030021015, District 2
77453 060377030021016, District 2
77454 060377030021017, District 2
77455 060377030021018, District 2
77456 060377030021019, District 2

77457 060377030021020, District 2
77458 060377030021021, District 2
77459 060377030021022, District 2
77460 060377030022000, District 2
77461 060377030022001, District 2
77462 060377030022002, District 2
77463 060377030022003, District 2
77464 060377030022004, District 2
77465 060377030022005, District 2
77466 060377030022006, District 2
77467 060377030022007, District 2
77468 060377030022008, District 2
77469 060377030022009, District 2
77470 060377030022010, District 2
77471 060377030022011, District 2
77472 060377030022012, District 2
77473 060377030022013, District 2
77474 060377030022014, District 2
77475 060377030022015, District 2
77476 060377030022016, District 2
77477 060377030022017, District 2
77478 060377030022018, District 2
77479 060377030022019, District 2
77480 060377030022020, District 2
77481 060377030022021, District 2
77482 060377030022022, District 2
77483 060377030022023, District 2
77484 060377030023000, District 2
77485 060377030023001, District 2
77486 060377030023002, District 2
77487 060377030023003, District 2
77488 060377030023004, District 2
77489 060377030023005, District 2
77490 060377030023006, District 2
77491 060377030023007, District 2
77492 060377030023008, District 2
77493 060377030023009, District 2
77494 060377030023010, District 2
77495 060377030023011, District 2
77496 060377030023012, District 2
77497 060377030023013, District 2
77498 060377030023014, District 2
77499 060377030023015, District 2
77500 060377030023016, District 2
77501 060377030023017, District 2
77502 060377030023018, District 2
77503 060377030023019, District 2

77504 060377030024000, District 2
77505 060377030024001, District 2
77506 060377030024002, District 2
77507 060377030024003, District 2
77508 060377030024004, District 2
77509 060377030024005, District 2
77510 060377030024006, District 2
77511 060377030024007, District 2
77512 060377030024008, District 2
77513 060377030024009, District 2
77514 060377030024010, District 2
77515 060377030024011, District 2
77516 060377030024012, District 2
77517 060377030024013, District 2
77518 060377030024014, District 2
77519 060377030024015, District 2
77520 060377030024016, District 2
77521 060377030024017, District 2
77522 060377030024018, District 2
77523 060377030024019, District 2
77524 060377030024020, District 2
77525 060377030024021, District 2
77526 060377030024022, District 2
77527 060377030024023, District 2
77528 060377030024024, District 2
77529 060377030024025, District 2
77530 060377030031000, District 2
77531 060377030031001, District 2
77532 060377030031002, District 2
77533 060377030031003, District 2
77534 060377030031004, District 2
77535 060377030031005, District 2
77536 060377030031006, District 2
77537 060377030032000, District 2
77538 060377030032001, District 2
77539 060377030032002, District 2
77540 060377030032003, District 2
77541 060377030032004, District 2
77542 060377030032005, District 2
77543 060377030032006, District 2
77544 060377030032007, District 2
77545 060377030032008, District 2
77546 060377030032009, District 2
77547 060377030032010, District 2
77548 060377030032011, District 2
77549 060377030032012, District 2
77550 060377030032013, District 2

77551 060377030032014, District 2
77552 060377030032015, District 2
77553 060377030032016, District 2
77554 060377030032017, District 2
77555 060377030032018, District 2
77556 060377030032019, District 2
77557 060377030032020, District 2
77558 060377030032021, District 2
77559 060377030032022, District 2
77560 060377030032023, District 2
77561 060377030032024, District 2
77562 060377030032025, District 2
77563 060377030032026, District 2
77564 060377030032027, District 2
77565 060377030032028, District 2
77566 060377030032029, District 2
77567 060377030032030, District 2
77568 060377030032031, District 2
77569 060377030032032, District 2
77570 060377030032033, District 2
77571 060377030032034, District 2
77572 060377030032035, District 2
77573 060377030032036, District 2
77574 060377030032037, District 2
77575 060377030033000, District 2
77576 060377030033001, District 2
77577 060377030034000, District 2
77578 060377030034001, District 2
77579 060377030034002, District 2
77580 060377030034003, District 2
77581 060377030034004, District 2
77582 060377030034005, District 2
77583 060377031001000, District 2
77584 060377031001001, District 2
77585 060377031001002, District 2
77586 060377031001003, District 2
77587 060377031001004, District 2
77588 060377031001005, District 2
77589 060377031001006, District 2
77590 060377031001007, District 2
77591 060377031001008, District 2
77592 060377031001009, District 2
77593 060377031001010, District 2
77594 060377031001011, District 2
77595 060377031001012, District 2
77596 060377031001013, District 2
77597 060377031001014, District 2

77598 060377031002000, District 2
77599 060377031002001, District 2
77600 060377031002002, District 2
77601 060377031002003, District 2
77602 060377031002004, District 2
77603 060377031002005, District 2
77604 060377031002006, District 2
77605 060377031002007, District 2
77606 060377031002008, District 2
77607 060377031002009, District 2
77608 060377031002010, District 2
77609 060377031002011, District 2
77610 060377031003000, District 2
77611 060377031003001, District 2
77612 060377031003002, District 2
77613 060377031003003, District 2
77614 060377031003004, District 2
77615 060377031003005, District 2
77616 060377031003006, District 2
77617 060377031003007, District 2
77618 060377031003008, District 2
77619 060377031003009, District 2
77620 060377031003010, District 2
77621 060377031003011, District 2
77622 060377031003012, District 2
77623 060377031004000, District 2
77624 060377031004001, District 2
77625 060377031004002, District 2
77626 060377031004003, District 2
77627 060377031004004, District 2
77628 060377031004005, District 2
77629 060377031004006, District 2
77630 060377031004007, District 2
77631 060377031004008, District 2
77632 060377031004009, District 2
77633 060377031004010, District 2
77634 060377031005000, District 2
77635 060377031005001, District 2
77636 060377031005002, District 2
77637 060377031005003, District 2
77638 060377031005004, District 2
77639 060377031005005, District 2
77640 060377031005006, District 2
77641 060377031005007, District 2
77642 060377031005008, District 2
77643 060377031005009, District 2
77644 060377031005010, District 2

77645 060377031005011, District 2
77646 060377031005012, District 2
77647 060377031005013, District 2
77648 060377031006000, District 2
77649 060377031006001, District 2
77650 060377031006002, District 2
77651 060377031006003, District 2
77652 060377031006004, District 2
77653 060377031006005, District 2
77654 060377031006006, District 2
77655 060377031006007, District 2
77656 060377031006008, District 2
77657 060377031006009, District 2
77658 060377031006010, District 2
77659 060377031006011, District 2
77660 060377031006012, District 2
77661 060377031006013, District 2
77662 060377031006014, District 2
77663 060377031006015, District 2
77664 060377031006016, District 2
77665 060377031006017, District 2
77666 060377031006018, District 2
77667 060377031006019, District 2
77668 060377031006020, District 2
77669 060377031006021, District 2
77670 060377032001000, District 2
77671 060377032001001, District 2
77672 060377032001002, District 2
77673 060377032001003, District 2
77674 060377032001004, District 2
77675 060377032001005, District 2
77676 060377032001006, District 2
77677 060377032001007, District 2
77678 060377032001008, District 2
77679 060377032001009, District 2
77680 060377032001010, District 2
77681 060377032001011, District 2
77682 060377032002000, District 2
77683 060377032002001, District 2
77684 060377032002002, District 2
77685 060377032002003, District 2
77686 060377032002004, District 2
77687 060377032002005, District 2
77688 060377032002006, District 2
77689 060377032002007, District 2
77690 060377032002008, District 2
77691 060377032002009, District 2

77692 060377032002010, District 2
77693 060377032002011, District 2
77694 060377032002012, District 2
77695 060377032002013, District 2
77696 060377032003000, District 2
77697 060377032003001, District 2
77698 060377032003002, District 2
77699 060377032003003, District 2
77700 060377032003004, District 2
77701 060377032003005, District 2
77702 060377032003006, District 2
77703 060377032003007, District 2
77704 060377032003008, District 2
77705 060377032003009, District 2
77706 060377032003010, District 2
77707 060377032003011, District 2
77708 060377032003012, District 2
77709 060377032003013, District 2
77710 060377032003014, District 2
77711 060377032004000, District 2
77712 060377032004001, District 2
77713 060377032004002, District 2
77714 060377032004003, District 2
77715 060377032004004, District 2
77716 060377032004005, District 2
77717 060377032004006, District 2
77718 060377032004007, District 2
77719 060377032004008, District 2
77720 060377032004009, District 2
77721 060377032004010, District 2
77722 060377032004011, District 2
77723 060377032004012, District 2
77724 060377032004013, District 2
77725 060377032004014, District 2
77726 060377032004015, District 2
77727 060377032004016, District 2
77728 060377032004017, District 2
77729 060377032004018, District 2
77730 060377032004019, District 2
77731 060377032004020, District 2
77732 060377032004021, District 2
77733 060377032005000, District 2
77734 060377032005001, District 2
77735 060377032005002, District 2
77736 060377032005003, District 2
77737 060377032005004, District 2
77738 060377032005005, District 2

77739 060377032005006, District 2
77740 060377032005007, District 2
77741 060377032005008, District 2
77742 060377032005009, District 2
77743 060377032005010, District 2
77744 060377032005011, District 2
77745 060377032006000, District 2
77746 060377032006001, District 2
77747 060377032006002, District 2
77748 060377032006003, District 2
77749 060377032006004, District 2
77750 060377032006005, District 2
77751 060377032006006, District 2
77752 060377032006007, District 2
77753 060377032006008, District 2
77754 060377032006009, District 2
77755 060377032006010, District 2
77756 060377032006011, District 2
77757 060377032006012, District 2
77758 060377032006013, District 2
77759 060377032006014, District 2
77760 060377032006015, District 2
77761 060377032006016, District 2
77762 060377032006017, District 2
77763 060377032006018, District 2
77764 060377032006019, District 2
77765 060377032006020, District 2
77766 060377032006021, District 2
77767 060377032006022, District 2
77768 060377032006023, District 2
77769 060377032006024, District 2
77770 060377032006025, District 2
77771 060377032006026, District 2
77772 060377032006027, District 2
77773 060378001011000, District 3
77774 060378001011001, District 3
77775 060378001011002, District 3
77776 060378001011003, District 3
77777 060378001011004, District 3
77778 060378001011005, District 3
77779 060378001011006, District 3
77780 060378001011007, District 3
77781 060378001011008, District 3
77782 060378001011009, District 3
77783 060378001011010, District 3
77784 060378001011011, District 3
77785 060378001011012, District 3

77786 060378001011013, District 3
77787 060378001011014, District 3
77788 060378001011015, District 3
77789 060378001011016, District 3
77790 060378001011017, District 3
77791 060378001011018, District 3
77792 060378001011019, District 3
77793 060378001011020, District 3
77794 060378001011021, District 3
77795 060378001011022, District 3
77796 060378001011023, District 3
77797 060378001011024, District 3
77798 060378001012000, District 3
77799 060378001012001, District 3
77800 060378001012002, District 3
77801 060378001012003, District 3
77802 060378001012004, District 3
77803 060378001012005, District 3
77804 060378001012006, District 3
77805 060378001012007, District 3
77806 060378001012008, District 3
77807 060378001012009, District 3
77808 060378001012010, District 3
77809 060378001012011, District 3
77810 060378001012012, District 3
77811 060378001012013, District 3
77812 060378001012014, District 3
77813 060378001012015, District 3
77814 060378001012016, District 3
77815 060378001012017, District 3
77816 060378001012018, District 3
77817 060378001012019, District 3
77818 060378001012020, District 3
77819 060378001012021, District 3
77820 060378001012022, District 3
77821 060378001012023, District 3
77822 060378001012024, District 3
77823 060378001031000, District 3
77824 060378001031001, District 3
77825 060378001031002, District 3
77826 060378001031003, District 3
77827 060378001031004, District 3
77828 060378001031005, District 3
77829 060378001031006, District 3
77830 060378001031007, District 3
77831 060378001031008, District 3
77832 060378001031009, District 3

77833 060378001031010, District 3
77834 060378001031011, District 3
77835 060378001031012, District 3
77836 060378001031013, District 3
77837 060378001031014, District 3
77838 060378001031015, District 3
77839 060378001031016, District 3
77840 060378001031017, District 3
77841 060378001031018, District 3
77842 060378001031019, District 3
77843 060378001031020, District 3
77844 060378001031021, District 3
77845 060378001031022, District 3
77846 060378001031023, District 3
77847 060378001031024, District 3
77848 060378001031025, District 3
77849 060378001031026, District 3
77850 060378001031027, District 3
77851 060378001031028, District 3
77852 060378001031029, District 3
77853 060378001031030, District 3
77854 060378001031031, District 3
77855 060378001031032, District 3
77856 060378001031033, District 3
77857 060378001031034, District 3
77858 060378001031035, District 3
77859 060378001031036, District 3
77860 060378001031037, District 3
77861 060378001031038, District 3
77862 060378001031039, District 3
77863 060378001031040, District 3
77864 060378001032000, District 3
77865 060378001032001, District 3
77866 060378001032002, District 3
77867 060378001032003, District 3
77868 060378001032004, District 3
77869 060378001032005, District 3
77870 060378001032006, District 3
77871 060378001032007, District 3
77872 060378001032008, District 3
77873 060378001032009, District 3
77874 060378001032010, District 3
77875 060378001041000, District 3
77876 060378001041001, District 3
77877 060378001041002, District 3
77878 060378001041003, District 3
77879 060378001041004, District 3

77880 060378001041005, District 3
77881 060378001041006, District 3
77882 060378001041007, District 3
77883 060378001041008, District 3
77884 060378001041009, District 3
77885 060378001041010, District 3
77886 060378001041011, District 3
77887 060378001041012, District 3
77888 060378001041013, District 3
77889 060378001041014, District 3
77890 060378001041015, District 3
77891 060378001041016, District 3
77892 060378001041017, District 3
77893 060378001041018, District 3
77894 060378001041019, District 3
77895 060378001041020, District 3
77896 060378001041021, District 3
77897 060378001041022, District 3
77898 060378001041023, District 3
77899 060378001041024, District 3
77900 060378001041025, District 3
77901 060378001041026, District 3
77902 060378001041027, District 3
77903 060378001041028, District 3
77904 060378001041029, District 3
77905 060378001041030, District 3
77906 060378001041031, District 3
77907 060378001041032, District 3
77908 060378001041033, District 3
77909 060378001041034, District 3
77910 060378001041035, District 3
77911 060378001041036, District 3
77912 060378001041037, District 3
77913 060378001041038, District 3
77914 060378001041039, District 3
77915 060378001041040, District 3
77916 060378001041041, District 3
77917 060378001041042, District 3
77918 060378001041043, District 3
77919 060378001041044, District 3
77920 060378001041045, District 3
77921 060378001041046, District 3
77922 060378001041047, District 3
77923 060378001041048, District 3
77924 060378001041049, District 3
77925 060378001041050, District 3
77926 060378001041051, District 3

77927 060378001041052, District 3
77928 060378001041053, District 3
77929 060378001041054, District 3
77930 060378001041055, District 3
77931 060378001041056, District 3
77932 060378001041057, District 3
77933 060378001041058, District 3
77934 060378001041059, District 3
77935 060378001041060, District 3
77936 060378001041061, District 3
77937 060378001041062, District 3
77938 060378001041063, District 3
77939 060378001041064, District 3
77940 060378001041065, District 3
77941 060378001041066, District 3
77942 060378001041067, District 3
77943 060378001041068, District 3
77944 060378001041069, District 3
77945 060378001041070, District 3
77946 060378001041071, District 3
77947 060378001041072, District 3
77948 060378001041073, District 3
77949 060378001041074, District 3
77950 060378001041075, District 3
77951 060378001041076, District 3
77952 060378001041077, District 3
77953 060378001041078, District 3
77954 060378001041079, District 3
77955 060378001041080, District 3
77956 060378001041081, District 3
77957 060378001041082, District 3
77958 060378001041083, District 3
77959 060378001041084, District 3
77960 060378001041085, District 3
77961 060378001041086, District 3
77962 060378001041087, District 3
77963 060378001041088, District 3
77964 060378001041089, District 3
77965 060378001041090, District 3
77966 060378001041091, District 3
77967 060378001041092, District 3
77968 060378001041093, District 3
77969 060378001041094, District 3
77970 060378001041095, District 3
77971 060378001041096, District 3
77972 060378001041097, District 3
77973 060378001041098, District 3

77974 060378001041099, District 3
77975 060378001041100, District 3
77976 060378001041101, District 3
77977 060378002021000, District 3
77978 060378002021001, District 3
77979 060378002021002, District 3
77980 060378002021003, District 3
77981 060378002021004, District 3
77982 060378002021005, District 3
77983 060378002021006, District 3
77984 060378002021007, District 3
77985 060378002021008, District 3
77986 060378002021009, District 3
77987 060378002021010, District 3
77988 060378002021011, District 3
77989 060378002021012, District 3
77990 060378002021013, District 3
77991 060378002021014, District 3
77992 060378002021015, District 3
77993 060378002021016, District 3
77994 060378002021017, District 3
77995 060378002021018, District 3
77996 060378002021019, District 3
77997 060378002021020, District 3
77998 060378002021021, District 3
77999 060378002021022, District 3
78000 060378002021023, District 3
78001 060378002022000, District 3
78002 060378002022001, District 3
78003 060378002022002, District 3
78004 060378002022003, District 3
78005 060378002022004, District 3
78006 060378002022005, District 3
78007 060378002022006, District 3
78008 060378002022007, District 3
78009 060378002023000, District 3
78010 060378002023001, District 3
78011 060378002023002, District 3
78012 060378002023003, District 3
78013 060378002023004, District 3
78014 060378002023005, District 3
78015 060378002023006, District 3
78016 060378002023007, District 3
78017 060378002023008, District 3
78018 060378002023009, District 3
78019 060378002023010, District 3
78020 060378002023011, District 3

78021 060378002023012, District 3
78022 060378002023013, District 3
78023 060378002023014, District 3
78024 060378002023015, District 3
78025 060378002023016, District 3
78026 060378002023017, District 3
78027 060378002023018, District 3
78028 060378002023019, District 3
78029 060378002023020, District 3
78030 060378002041000, District 3
78031 060378002041001, District 3
78032 060378002041002, District 3
78033 060378002041003, District 3
78034 060378002041004, District 3
78035 060378002041005, District 3
78036 060378002041006, District 3
78037 060378002041007, District 3
78038 060378002041008, District 3
78039 060378002041009, District 3
78040 060378002041010, District 3
78041 060378002041011, District 3
78042 060378002041012, District 3
78043 060378002041013, District 3
78044 060378002041014, District 3
78045 060378002041015, District 3
78046 060378002041016, District 3
78047 060378002041017, District 3
78048 060378002041018, District 3
78049 060378002041019, District 3
78050 060378002041020, District 3
78051 060378002041021, District 3
78052 060378002041022, District 3
78053 060378002041023, District 3
78054 060378002041024, District 3
78055 060378002041025, District 3
78056 060378002041026, District 3
78057 060378002041027, District 3
78058 060378002041028, District 3
78059 060378002041029, District 3
78060 060378002042000, District 3
78061 060378002042001, District 3
78062 060378002042002, District 3
78063 060378002042003, District 3
78064 060378002042004, District 3
78065 060378002042005, District 3
78066 060378002042006, District 3
78067 060378002042007, District 3

78068 060378002042008, District 3
78069 060378002042009, District 3
78070 060378002042010, District 3
78071 060378002042011, District 3
78072 060378002042012, District 3
78073 060378002042013, District 3
78074 060378002042014, District 3
78075 060378002051000, District 3
78076 060378002051001, District 3
78077 060378002051002, District 3
78078 060378002051003, District 3
78079 060378002051004, District 3
78080 060378002052000, District 3
78081 060378002052001, District 3
78082 060378002052002, District 3
78083 060378002052003, District 3
78084 060378002052004, District 3
78085 060378002052005, District 3
78086 060378002052006, District 3
78087 060378002052007, District 3
78088 060378002052008, District 3
78089 060378002052009, District 3
78090 060378002052010, District 3
78091 060378002052011, District 3
78092 060378002052012, District 3
78093 060378002052013, District 3
78094 060378002061000, District 3
78095 060378002061001, District 3
78096 060378002061002, District 3
78097 060378002061003, District 3
78098 060378002061004, District 3
78099 060378002061005, District 3
78100 060378002061006, District 3
78101 060378002061007, District 3
78102 060378002061008, District 3
78103 060378002061009, District 3
78104 060378002061010, District 3
78105 060378002061011, District 3
78106 060378002061012, District 3
78107 060378002061013, District 3
78108 060378002061014, District 3
78109 060378002061015, District 3
78110 060378002061016, District 3
78111 060378002061017, District 3
78112 060378002061018, District 3
78113 060378002061019, District 3
78114 060378002061020, District 3

78115 060378002061021, District 3
78116 060378002061022, District 3
78117 060378002061023, District 3
78118 060378002061024, District 3
78119 060378002061025, District 3
78120 060378002061026, District 3
78121 060378002062000, District 3
78122 060378002062001, District 3
78123 060378002062002, District 3
78124 060378002062003, District 3
78125 060378002062004, District 3
78126 060378002062005, District 3
78127 060378002062006, District 3
78128 060378002062007, District 3
78129 060378002062008, District 3
78130 060378002062009, District 3
78131 060378002062010, District 3
78132 060378002062011, District 3
78133 060378002062012, District 3
78134 060378002062013, District 3
78135 060378002062014, District 3
78136 060378002062015, District 3
78137 060378003241000, District 3
78138 060378003241001, District 3
78139 060378003241002, District 3
78140 060378003241003, District 3
78141 060378003241004, District 3
78142 060378003241005, District 3
78143 060378003241006, District 3
78144 060378003241007, District 3
78145 060378003241008, District 3
78146 060378003241009, District 3
78147 060378003241010, District 3
78148 060378003241011, District 3
78149 060378003242000, District 3
78150 060378003242001, District 3
78151 060378003242002, District 3
78152 060378003242003, District 3
78153 060378003242004, District 3
78154 060378003242005, District 3
78155 060378003242006, District 3
78156 060378003242007, District 3
78157 060378003242008, District 3
78158 060378003242009, District 3
78159 060378003242010, District 3
78160 060378003242011, District 3
78161 060378003242012, District 3

78162 060378003243000, District 3
78163 060378003243001, District 3
78164 060378003243002, District 3
78165 060378003243003, District 3
78166 060378003243004, District 3
78167 060378003243005, District 3
78168 060378003243006, District 3
78169 060378003244000, District 3
78170 060378003244001, District 3
78171 060378003244002, District 3
78172 060378003244003, District 3
78173 060378003244004, District 3
78174 060378003244005, District 3
78175 060378003244006, District 3
78176 060378003244007, District 3
78177 060378003244008, District 3
78178 060378003244009, District 3
78179 060378003244010, District 3
78180 060378003244011, District 3
78181 060378003244012, District 3
78182 060378003244013, District 3
78183 060378003244014, District 3
78184 060378003244015, District 3
78185 060378003251000, District 3
78186 060378003251001, District 3
78187 060378003251002, District 3
78188 060378003251003, District 3
78189 060378003251004, District 3
78190 060378003251005, District 3
78191 060378003251006, District 3
78192 060378003252000, District 3
78193 060378003252001, District 3
78194 060378003252002, District 3
78195 060378003252003, District 3
78196 060378003252004, District 3
78197 060378003252005, District 3
78198 060378003252006, District 3
78199 060378003252007, District 3
78200 060378003252008, District 3
78201 060378003252009, District 3
78202 060378003252010, District 3
78203 060378003252011, District 3
78204 060378003252012, District 3
78205 060378003281000, District 3
78206 060378003281001, District 3
78207 060378003281002, District 3
78208 060378003281003, District 3

78209 060378003281004, District 3
78210 060378003281005, District 3
78211 060378003281006, District 3
78212 060378003281007, District 3
78213 060378003281008, District 3
78214 060378003281009, District 3
78215 060378003281010, District 3
78216 060378003281011, District 3
78217 060378003281012, District 3
78218 060378003281013, District 3
78219 060378003281014, District 3
78220 060378003281015, District 3
78221 060378003281016, District 3
78222 060378003281017, District 3
78223 060378003281018, District 3
78224 060378003281019, District 3
78225 060378003281020, District 3
78226 060378003281021, District 3
78227 060378003281022, District 3
78228 060378003281023, District 3
78229 060378003281024, District 3
78230 060378003281025, District 3
78231 060378003281026, District 3
78232 060378003281027, District 3
78233 060378003281028, District 3
78234 060378003281029, District 3
78235 060378003281030, District 3
78236 060378003281031, District 3
78237 060378003281032, District 3
78238 060378003281033, District 3
78239 060378003281034, District 3
78240 060378003281035, District 3
78241 060378003281036, District 3
78242 060378003281037, District 3
78243 060378003331000, District 3
78244 060378003331001, District 3
78245 060378003331002, District 3
78246 060378003331003, District 3
78247 060378003331004, District 3
78248 060378003331005, District 3
78249 060378003331006, District 3
78250 060378003331007, District 3
78251 060378003331008, District 3
78252 060378003331009, District 3
78253 060378003331010, District 3
78254 060378003341000, District 3
78255 060378003341001, District 3

78256 060378003341002, District 3
78257 060378003341003, District 3
78258 060378003341004, District 3
78259 060378003341005, District 3
78260 060378003341006, District 3
78261 060378003341007, District 3
78262 060378003341008, District 3
78263 060378003341009, District 3
78264 060378003341010, District 3
78265 060378003341011, District 3
78266 060378003342000, District 3
78267 060378003342001, District 3
78268 060378003342002, District 3
78269 060378003342003, District 3
78270 060378003342004, District 3
78271 060378003342005, District 3
78272 060378003342006, District 3
78273 060378003343000, District 3
78274 060378003343001, District 3
78275 060378003343002, District 3
78276 060378003343003, District 3
78277 060378003343004, District 3
78278 060378003343005, District 3
78279 060378003343006, District 3
78280 060378003343007, District 3
78281 060378003351000, District 3
78282 060378003351001, District 3
78283 060378003351002, District 3
78284 060378003351003, District 3
78285 060378003351004, District 3
78286 060378003351005, District 3
78287 060378003351006, District 3
78288 060378003351007, District 3
78289 060378003351008, District 3
78290 060378003351009, District 3
78291 060378003351010, District 3
78292 060378003351011, District 3
78293 060378003351012, District 3
78294 060378003351013, District 3
78295 060378003352000, District 3
78296 060378003352001, District 3
78297 060378003352002, District 3
78298 060378003352003, District 3
78299 060378003352004, District 3
78300 060378003352005, District 3
78301 060378003352006, District 3
78302 060378003352007, District 3

78303 060378003352008, District 3
78304 060378003352009, District 3
78305 060378003352010, District 3
78306 060378003352011, District 3
78307 060378003352012, District 3
78308 060378003352013, District 3
78309 060378003352014, District 3
78310 060378003352015, District 3
78311 060378003352016, District 3
78312 060378003352017, District 3
78313 060378003352018, District 3
78314 060378003352019, District 3
78315 060378003352020, District 3
78316 060378003352021, District 3
78317 060378003352022, District 3
78318 060378003352023, District 3
78319 060378003352024, District 3
78320 060378003352025, District 3
78321 060378003352026, District 3
78322 060378003353000, District 3
78323 060378003353001, District 3
78324 060378003353002, District 3
78325 060378003353003, District 3
78326 060378003353004, District 3
78327 060378003353005, District 3
78328 060378003353006, District 3
78329 060378003353007, District 3
78330 060378003353008, District 3
78331 060378003353009, District 3
78332 060378003353010, District 3
78333 060378003353011, District 3
78334 060378003353012, District 3
78335 060378003353013, District 3
78336 060378003353014, District 3
78337 060378003353015, District 3
78338 060378003353016, District 3
78339 060378003353017, District 3
78340 060378003353018, District 3
78341 060378003353019, District 3
78342 060378003353020, District 3
78343 060378003353021, District 3
78344 060378003353022, District 3
78345 060378003353023, District 3
78346 060378003353024, District 3
78347 060378003353025, District 3
78348 060378003353026, District 3
78349 060378003353027, District 3

78350 060378003353028, District 3
78351 060378003353029, District 3
78352 060378003353030, District 3
78353 060378003353031, District 3
78354 060378003353032, District 3
78355 060378003353033, District 3
78356 060378003353034, District 3
78357 060378003353035, District 3
78358 060378003353036, District 3
78359 060378003353037, District 3
78360 060378003353038, District 3
78361 060378003354000, District 3
78362 060378003354001, District 3
78363 060378003354002, District 3
78364 060378003354003, District 3
78365 060378003354004, District 3
78366 060378003354005, District 3
78367 060378003354006, District 3
78368 060378003354007, District 3
78369 060378003354008, District 3
78370 060378003354009, District 3
78371 060378003354010, District 3
78372 060378003354011, District 3
78373 060378003354012, District 3
78374 060378003354013, District 3
78375 060378003354014, District 3
78376 060378003354015, District 3
78377 060378003354016, District 3
78378 060378003354017, District 3
78379 060378003354018, District 3
78380 060378003354019, District 3
78381 060378003354020, District 3
78382 060378003354021, District 3
78383 060378003354022, District 3
78384 060378003354023, District 3
78385 060378003354024, District 3
78386 060378003354025, District 3
78387 060378003354026, District 3
78388 060378003354027, District 3
78389 060378003361000, District 3
78390 060378003361001, District 3
78391 060378003361002, District 3
78392 060378003361003, District 3
78393 060378003361004, District 3
78394 060378003361005, District 3
78395 060378003361006, District 3
78396 060378003361007, District 3

78397 060378003361008, District 3
78398 060378003361009, District 3
78399 060378003361010, District 3
78400 060378003361011, District 3
78401 060378003361012, District 3
78402 060378003361013, District 3
78403 060378003361014, District 3
78404 060378003361015, District 3
78405 060378003361016, District 3
78406 060378003361017, District 3
78407 060378003361018, District 3
78408 060378003361019, District 3
78409 060378003361020, District 3
78410 060378003361021, District 3
78411 060378003362000, District 3
78412 060378003362001, District 3
78413 060378003362002, District 3
78414 060378003362003, District 3
78415 060378003362004, District 3
78416 060378003362005, District 3
78417 060378003362006, District 3
78418 060378003362007, District 3
78419 060378003362008, District 3
78420 060378003362009, District 3
78421 060378003362010, District 3
78422 060378003362011, District 3
78423 060378003362012, District 3
78424 060378003371000, District 3
78425 060378003371001, District 3
78426 060378003371002, District 3
78427 060378003371003, District 3
78428 060378003371004, District 3
78429 060378003371005, District 3
78430 060378003371006, District 3
78431 060378003371007, District 3
78432 060378003372000, District 3
78433 060378003372001, District 3
78434 060378003372002, District 3
78435 060378003372003, District 3
78436 060378003372004, District 3
78437 060378003372005, District 3
78438 060378003372006, District 3
78439 060378003372007, District 3
78440 060378003372008, District 3
78441 060378003372009, District 3
78442 060378003372010, District 3
78443 060378003372011, District 3

78444 060378003372012, District 3
78445 060378003372013, District 3
78446 060378003372014, District 3
78447 060378003372015, District 3
78448 060378003372016, District 3
78449 060378003372017, District 3
78450 060378003372018, District 3
78451 060378003372019, District 3
78452 060378003372020, District 3
78453 060378003372021, District 3
78454 060378003372022, District 3
78455 060378003372023, District 3
78456 060378003372024, District 3
78457 060378003372025, District 3
78458 060378003372026, District 3
78459 060378003372027, District 3
78460 060378003372028, District 3
78461 060378003372029, District 3
78462 060378003381000, District 3
78463 060378003381001, District 3
78464 060378003381002, District 3
78465 060378003381003, District 3
78466 060378003381004, District 3
78467 060378003381005, District 3
78468 060378003381006, District 3
78469 060378003381007, District 3
78470 060378003381008, District 3
78471 060378003381009, District 3
78472 060378003381010, District 3
78473 060378003381011, District 3
78474 060378003381012, District 3
78475 060378003381013, District 3
78476 060378003381014, District 3
78477 060378003382000, District 3
78478 060378003382001, District 3
78479 060378003382002, District 3
78480 060378003382003, District 3
78481 060378003382004, District 3
78482 060378003382005, District 3
78483 060378003382006, District 3
78484 060378003382007, District 3
78485 060378003382008, District 3
78486 060378003382009, District 3
78487 060378003382010, District 3
78488 060378003382011, District 3
78489 060378003382012, District 3
78490 060378003382013, District 3

78491 060378003382014, District 3
78492 060378003382015, District 3
78493 060378003382016, District 3
78494 060378003382017, District 3
78495 060378003382018, District 3
78496 060378003382019, District 3
78497 060378003382020, District 3
78498 060378003383000, District 3
78499 060378003383001, District 3
78500 060378003383002, District 3
78501 060378003383003, District 3
78502 060378003383004, District 3
78503 060378003383005, District 3
78504 060378003383006, District 3
78505 060378003383007, District 3
78506 060378003383008, District 3
78507 060378003383009, District 3
78508 060378003383010, District 3
78509 060378003383011, District 3
78510 060378003383012, District 3
78511 060378003384000, District 3
78512 060378003384001, District 3
78513 060378003384002, District 3
78514 060378003384003, District 3
78515 060378003384004, District 3
78516 060378003384005, District 3
78517 060378003384006, District 3
78518 060378003384007, District 3
78519 060378003384008, District 3
78520 060378003384009, District 3
78521 060378003384010, District 3
78522 060378003385000, District 3
78523 060378003385001, District 3
78524 060378003385002, District 3
78525 060378003385003, District 3
78526 060378003385004, District 3
78527 060378003385005, District 3
78528 060378003385006, District 3
78529 060378003385007, District 3
78530 060378003385008, District 3
78531 060378003385009, District 3
78532 060378003385010, District 3
78533 060378003385011, District 3
78534 060378003385012, District 3
78535 060378003385013, District 3
78536 060378003385014, District 3
78537 060378003385015, District 3

78538 060378003385016, District 3
78539 060378003385017, District 3
78540 060378003385018, District 3
78541 060378003385019, District 3
78542 060378004061000, District 3
78543 060378004061001, District 3
78544 060378004061002, District 3
78545 060378004061003, District 3
78546 060378004061004, District 3
78547 060378004061005, District 3
78548 060378004061006, District 3
78549 060378004061007, District 3
78550 060378004061008, District 3
78551 060378004061009, District 3
78552 060378004061010, District 3
78553 060378004061011, District 3
78554 060378004061012, District 3
78555 060378004061013, District 3
78556 060378004061014, District 3
78557 060378004061015, District 3
78558 060378004061016, District 3
78559 060378004061017, District 3
78560 060378004061018, District 3
78561 060378004061019, District 3
78562 060378004061020, District 3
78563 060378004061021, District 3
78564 060378004061022, District 3
78565 060378004061023, District 3
78566 060378004061024, District 3
78567 060378004061025, District 3
78568 060378004061026, District 3
78569 060378004061027, District 3
78570 060378004061028, District 3
78571 060378004061029, District 3
78572 060378004061030, District 3
78573 060378004061031, District 3
78574 060378004061032, District 3
78575 060378004061033, District 3
78576 060378004061034, District 3
78577 060378004061035, District 3
78578 060378004061036, District 3
78579 060378004061037, District 3
78580 060378004061038, District 3
78581 060378004061039, District 3
78582 060378004061040, District 3
78583 060378004061041, District 3
78584 060378004061042, District 3

78585 060378004061043, District 3
78586 060378004061044, District 3
78587 060378004061045, District 3
78588 060378004061046, District 3
78589 060378004061047, District 3
78590 060378004061048, District 3
78591 060378004061049, District 3
78592 060378004061050, District 3
78593 060378004061051, District 3
78594 060378004061052, District 3
78595 060378004061053, District 3
78596 060378004061054, District 3
78597 060378004061055, District 3
78598 060378004061056, District 3
78599 060378004061057, District 3
78600 060378004061058, District 3
78601 060378004061059, District 3
78602 060378004061060, District 3
78603 060378004061061, District 3
78604 060378004061062, District 3
78605 060378004061063, District 3
78606 060378004061064, District 3
78607 060378004061065, District 3
78608 060378004061066, District 3
78609 060378004061067, District 3
78610 060378004061068, District 3
78611 060378004061069, District 3
78612 060378004061070, District 3
78613 060378004061071, District 3
78614 060378004061072, District 3
78615 060378004061073, District 3
78616 060378004061074, District 3
78617 060378004061075, District 3
78618 060378004061076, District 3
78619 060378004061077, District 3
78620 060378004061078, District 3
78621 060378004061079, District 3
78622 060378004061080, District 3
78623 060378004061081, District 3
78624 060378004061082, District 3
78625 060378004061083, District 3
78626 060378004061084, District 3
78627 060378004061085, District 3
78628 060378004061086, District 3
78629 060378004061087, District 3
78630 060378004061088, District 3
78631 060378004061089, District 3

78632 060378004061090, District 3
78633 060378004061091, District 3
78634 060378004061092, District 3
78635 060378004061093, District 3
78636 060378004061094, District 3
78637 060378004062000, District 3
78638 060378004062001, District 3
78639 060378004062002, District 3
78640 060378004062003, District 3
78641 060378004062004, District 3
78642 060378004062005, District 3
78643 060378004062006, District 3
78644 060378004062007, District 3
78645 060378004062008, District 3
78646 060378004062009, District 3
78647 060378004062010, District 3
78648 060378004062011, District 3
78649 060378004062012, District 3
78650 060378004062013, District 3
78651 060378004062014, District 3
78652 060378004062015, District 3
78653 060378004062016, District 3
78654 060378004062017, District 3
78655 060378004062019, District 3
78656 060378004062020, District 3
78657 060378004062021, District 3
78658 060378004062023, District 3
78659 060378004062024, District 3
78660 060378004062025, District 3
78661 060378004062026, District 3
78662 060378004062027, District 3
78663 060378004101000, District 3
78664 060378004101001, District 3
78665 060378004101002, District 3
78666 060378004101003, District 3
78667 060378004101004, District 3
78668 060378004101005, District 3
78669 060378004101006, District 3
78670 060378004101007, District 3
78671 060378004101008, District 3
78672 060378004101009, District 3
78673 060378004101010, District 3
78674 060378004101011, District 3
78675 060378004101012, District 3
78676 060378004101013, District 3
78677 060378004101014, District 3
78678 060378004101015, District 3

78679 060378004101016, District 3
78680 060378004101017, District 3
78681 060378004101018, District 3
78682 060378004101019, District 3
78683 060378004101020, District 3
78684 060378004101021, District 3
78685 060378004101022, District 3
78686 060378004101023, District 3
78687 060378004101024, District 3
78688 060378004101025, District 3
78689 060378004101026, District 3
78690 060378004101027, District 3
78691 060378004101028, District 3
78692 060378004101029, District 3
78693 060378004101030, District 3
78694 060378004101031, District 3
78695 060378004101032, District 3
78696 060378004101033, District 3
78697 060378004101034, District 3
78698 060378004101035, District 3
78699 060378004101036, District 3
78700 060378004101037, District 3
78701 060378004101038, District 3
78702 060378004101039, District 3
78703 060378004101040, District 3
78704 060378004101041, District 3
78705 060378004101042, District 3
78706 060378004101043, District 3
78707 060378004101044, District 3
78708 060378004101045, District 3
78709 060378004101046, District 3
78710 060378004101047, District 3
78711 060378004101048, District 3
78712 060378004101049, District 3
78713 060378004101050, District 3
78714 060378004101051, District 3
78715 060378004101052, District 3
78716 060378004101053, District 3
78717 060378004101054, District 3
78718 060378004101055, District 3
78719 060378004101056, District 3
78720 060378004101057, District 3
78721 060378004101058, District 3
78722 060378004101059, District 3
78723 060378004101060, District 3
78724 060378004101061, District 3
78725 060378004101062, District 3

78726 060378004101063, District 3
78727 060378004101064, District 3
78728 060378004101065, District 3
78729 060378004101067, District 3
78730 060378004111000, District 3
78731 060378004111001, District 3
78732 060378004111002, District 3
78733 060378004111003, District 3
78734 060378004111004, District 3
78735 060378004111005, District 3
78736 060378004111006, District 3
78737 060378004111007, District 3
78738 060378004111008, District 3
78739 060378004111009, District 3
78740 060378004111010, District 3
78741 060378004111011, District 3
78742 060378004111012, District 3
78743 060378004111013, District 3
78744 060378004111014, District 3
78745 060378004111015, District 3
78746 060378004111016, District 3
78747 060378004112000, District 3
78748 060378004112001, District 3
78749 060378004112002, District 3
78750 060378004112003, District 3
78751 060378004112004, District 3
78752 060378004112005, District 3
78753 060378004112006, District 3
78754 060378004112007, District 3
78755 060378004112008, District 3
78756 060378004112009, District 3
78757 060378004112010, District 3
78758 060378004112011, District 3
78759 060378004112012, District 3
78760 060378004112013, District 3
78761 060378004112014, District 3
78762 060378004112015, District 3
78763 060378004112016, District 3
78764 060378004112017, District 3
78765 060378004112018, District 3
78766 060378004121000, District 3
78767 060378004121001, District 3
78768 060378004121002, District 3
78769 060378004121003, District 3
78770 060378004121004, District 3
78771 060378004121005, District 3
78772 060378004121007, District 3

78773 060378004121008, District 3
78774 060378004121009, District 3
78775 060378004121010, District 3
78776 060378004121011, District 3
78777 060378004121012, District 3
78778 060378004121013, District 3
78779 060378004121014, District 3
78780 060378004121015, District 3
78781 060378004122000, District 3
78782 060378004122001, District 3
78783 060378004122002, District 3
78784 060378004122003, District 3
78785 060378004122004, District 3
78786 060378004122005, District 3
78787 060378004122006, District 3
78788 060378004122007, District 3
78789 060378004122008, District 3
78790 060378004122009, District 3
78791 060378004122010, District 3
78792 060378004122011, District 3
78793 060378004122012, District 3
78794 060378004122013, District 3
78795 060378004122014, District 3
78796 060378004122015, District 3
78797 060378004122016, District 3
78798 060378004122017, District 3
78799 060378004122018, District 3
78800 060378004122019, District 3
78801 060378004122020, District 3
78802 060378004122021, District 3
78803 060378004122022, District 3
78804 060378004122023, District 3
78805 060378004122024, District 3
78806 060378004122025, District 3
78807 060378004122026, District 3
78808 060378004122027, District 3
78809 060378004122028, District 3
78810 060378004122029, District 3
78811 060378004122030, District 3
78812 060378004122031, District 3
78813 060378004122033, District 3
78814 060378004122034, District 3
78815 060378004122035, District 3
78816 060378005041000, District 3
78817 060378005041001, District 3
78818 060378005041002, District 3
78819 060378005041003, District 3

78820 060378005041004, District 3
78821 060378005041005, District 3
78822 060378005041006, District 3
78823 060378005041007, District 3
78824 060378005041008, District 3
78825 060378005041009, District 3
78826 060378005041010, District 3
78827 060378005041011, District 3
78828 060378005041012, District 3
78829 060378005041013, District 3
78830 060378005041014, District 3
78831 060378005041015, District 3
78832 060378005041016, District 3
78833 060378005041017, District 3
78834 060378005041018, District 3
78835 060378005041019, District 3
78836 060378005041020, District 3
78837 060378005041021, District 3
78838 060378005041022, District 3
78839 060378005041023, District 3
78840 060378005041024, District 3
78841 060378005041025, District 3
78842 060378005041026, District 3
78843 060378005041027, District 3
78844 060378005041028, District 3
78845 060378005041029, District 3
78846 060378005041030, District 3
78847 060378005041031, District 3
78848 060378005041032, District 3
78849 060378005041033, District 3
78850 060378005041034, District 3
78851 060378005041035, District 3
78852 060378005041036, District 3
78853 060378005041037, District 3
78854 060378005041038, District 3
78855 060378005041039, District 3
78856 060378005041040, District 3
78857 060378005041041, District 3
78858 060378005041042, District 3
78859 060378005041043, District 3
78860 060378005041045, District 3
78861 060378005061000, District 3
78862 060378005061001, District 3
78863 060378005061002, District 3
78864 060378005061003, District 3
78865 060378005061004, District 3
78866 060378005061005, District 3

78867 060378005061006, District 3
78868 060378005061007, District 3
78869 060378005061008, District 3
78870 060378005061009, District 3
78871 060378005061010, District 3
78872 060378005061011, District 3
78873 060378005061012, District 3
78874 060378005061013, District 3
78875 060378005061014, District 3
78876 060378005061015, District 3
78877 060378005061016, District 3
78878 060378005061017, District 3
78879 060378005061018, District 3
78880 060378005061019, District 3
78881 060378005061020, District 3
78882 060378005061021, District 3
78883 060378005061022, District 3
78884 060378005061023, District 3
78885 060378005061024, District 3
78886 060378005061025, District 3
78887 060378005061026, District 3
78888 060378005061027, District 3
78889 060378005061028, District 3
78890 060378005061029, District 3
78891 060378005061030, District 3
78892 060378005061031, District 3
78893 060378005061032, District 3
78894 060378005061033, District 3
78895 060378005061034, District 3
78896 060378005061035, District 3
78897 060378005061036, District 3
78898 060378005061037, District 3
78899 060378005062000, District 3
78900 060378005062003, District 3
78901 060378005062004, District 3
78902 060378005062005, District 3
78903 060378005062007, District 3
78904 060378005063000, District 3
78905 060378005063001, District 3
78906 060378005063002, District 3
78907 060378005063003, District 3
78908 060378005063004, District 3
78909 060378005063005, District 3
78910 060378005063006, District 3
78911 060378005063007, District 3
78912 060378005063008, District 3
78913 060378005063009, District 3

78914 060379001021000, District 5
78915 060379001021001, District 5
78916 060379001021002, District 5
78917 060379001021003, District 5
78918 060379001021004, District 5
78919 060379001021005, District 5
78920 060379001021006, District 5
78921 060379001021007, District 5
78922 060379001021008, District 5
78923 060379001021009, District 5
78924 060379001021010, District 5
78925 060379001021011, District 5
78926 060379001021012, District 5
78927 060379001021013, District 5
78928 060379001021014, District 5
78929 060379001021015, District 5
78930 060379001021016, District 5
78931 060379001021017, District 5
78932 060379001021018, District 5
78933 060379001021019, District 5
78934 060379001021020, District 5
78935 060379001021021, District 5
78936 060379001021022, District 5
78937 060379001021023, District 5
78938 060379001021024, District 5
78939 060379001021025, District 5
78940 060379001021026, District 5
78941 060379001021027, District 5
78942 060379001021028, District 5
78943 060379001021029, District 5
78944 060379001021030, District 5
78945 060379001021031, District 5
78946 060379001021032, District 5
78947 060379001021033, District 5
78948 060379001021034, District 5
78949 060379001021035, District 5
78950 060379001021036, District 5
78951 060379001021037, District 5
78952 060379001021038, District 5
78953 060379001021039, District 5
78954 060379001021040, District 5
78955 060379001021041, District 5
78956 060379001021042, District 5
78957 060379001021043, District 5
78958 060379001021044, District 5
78959 060379001021045, District 5
78960 060379001021046, District 5

78961 060379001021047, District 5
78962 060379001021048, District 5
78963 060379001021049, District 5
78964 060379001021050, District 5
78965 060379001021051, District 5
78966 060379001021052, District 5
78967 060379001021053, District 5
78968 060379001021054, District 5
78969 060379001021055, District 5
78970 060379001021056, District 5
78971 060379001021057, District 5
78972 060379001021058, District 5
78973 060379001021059, District 5
78974 060379001021060, District 5
78975 060379001021061, District 5
78976 060379001021062, District 5
78977 060379001021063, District 5
78978 060379001021064, District 5
78979 060379001021065, District 5
78980 060379001021066, District 5
78981 060379001021067, District 5
78982 060379001021068, District 5
78983 060379001021069, District 5
78984 060379001021070, District 5
78985 060379001021071, District 5
78986 060379001021072, District 5
78987 060379001021073, District 5
78988 060379001021074, District 5
78989 060379001021075, District 5
78990 060379001021076, District 5
78991 060379001021077, District 5
78992 060379001021078, District 5
78993 060379001021079, District 5
78994 060379001021080, District 5
78995 060379001021081, District 5
78996 060379001021082, District 5
78997 060379001021083, District 5
78998 060379001021084, District 5
78999 060379001021085, District 5
79000 060379001021086, District 5
79001 060379001021087, District 5
79002 060379001021088, District 5
79003 060379001021089, District 5
79004 060379001021090, District 5
79005 060379001021091, District 5
79006 060379001021092, District 5
79007 060379001021093, District 5

79008 060379001021094, District 5
79009 060379001021095, District 5
79010 060379001021096, District 5
79011 060379001021097, District 5
79012 060379001021098, District 5
79013 060379001021099, District 5
79014 060379001021100, District 5
79015 060379001021101, District 5
79016 060379001021102, District 5
79017 060379001021103, District 5
79018 060379001021104, District 5
79019 060379001021105, District 5
79020 060379001021106, District 5
79021 060379001021107, District 5
79022 060379001021108, District 5
79023 060379001021109, District 5
79024 060379001021110, District 5
79025 060379001021111, District 5
79026 060379001021112, District 5
79027 060379001021113, District 5
79028 060379001021114, District 5
79029 060379001021115, District 5
79030 060379001021116, District 5
79031 060379001021117, District 5
79032 060379001021118, District 5
79033 060379001021119, District 5
79034 060379001021120, District 5
79035 060379001021121, District 5
79036 060379001021122, District 5
79037 060379001021123, District 5
79038 060379001021124, District 5
79039 060379001021125, District 5
79040 060379001021126, District 5
79041 060379001021127, District 5
79042 060379001021128, District 5
79043 060379001021129, District 5
79044 060379001021130, District 5
79045 060379001021131, District 5
79046 060379001021132, District 5
79047 060379001021133, District 5
79048 060379001021134, District 5
79049 060379001021135, District 5
79050 060379001021136, District 5
79051 060379001021137, District 5
79052 060379001021138, District 5
79053 060379001021139, District 5
79054 060379001021140, District 5

79055 060379001021141, District 5
79056 060379001021142, District 5
79057 060379001021143, District 5
79058 060379001021144, District 5
79059 060379001021145, District 5
79060 060379001021146, District 5
79061 060379001021147, District 5
79062 060379001021148, District 5
79063 060379001021149, District 5
79064 060379001021150, District 5
79065 060379001021151, District 5
79066 060379001021152, District 5
79067 060379001021153, District 5
79068 060379001021154, District 5
79069 060379001021155, District 5
79070 060379001021156, District 5
79071 060379001021157, District 5
79072 060379001021158, District 5
79073 060379001021159, District 5
79074 060379001021160, District 5
79075 060379001021161, District 5
79076 060379001021162, District 5
79077 060379001021163, District 5
79078 060379001021164, District 5
79079 060379001021165, District 5
79080 060379001021166, District 5
79081 060379001021167, District 5
79082 060379001021168, District 5
79083 060379001021169, District 5
79084 060379001021170, District 5
79085 060379001021171, District 5
79086 060379001021172, District 5
79087 060379001021173, District 5
79088 060379001021174, District 5
79089 060379001021175, District 5
79090 060379001021176, District 5
79091 060379001021177, District 5
79092 060379001021178, District 5
79093 060379001021179, District 5
79094 060379001021180, District 5
79095 060379001021181, District 5
79096 060379001021182, District 5
79097 060379001021183, District 5
79098 060379001021184, District 5
79099 060379001021185, District 5
79100 060379001021186, District 5
79101 060379001021187, District 5

79102 060379001021188, District 5
79103 060379001021189, District 5
79104 060379001021190, District 5
79105 060379001021191, District 5
79106 060379001021192, District 5
79107 060379001021193, District 5
79108 060379001021194, District 5
79109 060379001021195, District 5
79110 060379001021196, District 5
79111 060379001021197, District 5
79112 060379001021198, District 5
79113 060379001021199, District 5
79114 060379001021200, District 5
79115 060379001021201, District 5
79116 060379001021202, District 5
79117 060379001021203, District 5
79118 060379001021204, District 5
79119 060379001021205, District 5
79120 060379001021206, District 5
79121 060379001021207, District 5
79122 060379001021208, District 5
79123 060379001021209, District 5
79124 060379001021210, District 5
79125 060379001021211, District 5
79126 060379001021212, District 5
79127 060379001021213, District 5
79128 060379001021214, District 5
79129 060379001021215, District 5
79130 060379001021216, District 5
79131 060379001021217, District 5
79132 060379001021218, District 5
79133 060379001021219, District 5
79134 060379001021220, District 5
79135 060379001021221, District 5
79136 060379001021222, District 5
79137 060379001021223, District 5
79138 060379001021224, District 5
79139 060379001021225, District 5
79140 060379001021226, District 5
79141 060379001021227, District 5
79142 060379001021228, District 5
79143 060379001021229, District 5
79144 060379001021230, District 5
79145 060379001021231, District 5
79146 060379001021232, District 5
79147 060379001021233, District 5
79148 060379001021234, District 5

79149 060379001021235, District 5
79150 060379001021236, District 5
79151 060379001021237, District 5
79152 060379001021238, District 5
79153 060379001021239, District 5
79154 060379001021240, District 5
79155 060379001021241, District 5
79156 060379001021242, District 5
79157 060379001021243, District 5
79158 060379001021244, District 5
79159 060379001021245, District 5
79160 060379001021246, District 5
79161 060379001021247, District 5
79162 060379001021248, District 5
79163 060379001021249, District 5
79164 060379001021250, District 5
79165 060379001021251, District 5
79166 060379001021252, District 5
79167 060379001021253, District 5
79168 060379001021254, District 5
79169 060379001021255, District 5
79170 060379001021256, District 5
79171 060379001021257, District 5
79172 060379001021258, District 5
79173 060379001021259, District 5
79174 060379001021260, District 5
79175 060379001021261, District 5
79176 060379001021262, District 5
79177 060379001021263, District 5
79178 060379001021264, District 5
79179 060379001021265, District 5
79180 060379001021266, District 5
79181 060379001021267, District 5
79182 060379001021268, District 5
79183 060379001021269, District 5
79184 060379001021270, District 5
79185 060379001021271, District 5
79186 060379001021272, District 5
79187 060379001021273, District 5
79188 060379001021274, District 5
79189 060379001021275, District 5
79190 060379001021276, District 5
79191 060379001021277, District 5
79192 060379001021278, District 5
79193 060379001021279, District 5
79194 060379001021280, District 5
79195 060379001021281, District 5

79196 060379001021282, District 5
79197 060379001021283, District 5
79198 060379001021284, District 5
79199 060379001021285, District 5
79200 060379001021286, District 5
79201 060379001021287, District 5
79202 060379001021288, District 5
79203 060379001021289, District 5
79204 060379001021290, District 5
79205 060379001021291, District 5
79206 060379001021292, District 5
79207 060379001021293, District 5
79208 060379001021294, District 5
79209 060379001021295, District 5
79210 060379001021296, District 5
79211 060379001021297, District 5
79212 060379001021298, District 5
79213 060379001021299, District 5
79214 060379001021300, District 5
79215 060379001021301, District 5
79216 060379001021302, District 5
79217 060379001021303, District 5
79218 060379001021304, District 5
79219 060379001021305, District 5
79220 060379001021306, District 5
79221 060379001021307, District 5
79222 060379001021308, District 5
79223 060379001021309, District 5
79224 060379001021310, District 5
79225 060379001021311, District 5
79226 060379001021312, District 5
79227 060379001021313, District 5
79228 060379001021314, District 5
79229 060379001021315, District 5
79230 060379001021316, District 5
79231 060379001021317, District 5
79232 060379001021318, District 5
79233 060379001021319, District 5
79234 060379001021320, District 5
79235 060379001021321, District 5
79236 060379001021322, District 5
79237 060379001021323, District 5
79238 060379001021324, District 5
79239 060379001021325, District 5
79240 060379001021326, District 5
79241 060379001021327, District 5
79242 060379001021328, District 5

79243 060379001021329, District 5
79244 060379001021330, District 5
79245 060379001021331, District 5
79246 060379001021332, District 5
79247 060379001021333, District 5
79248 060379001021334, District 5
79249 060379001021335, District 5
79250 060379001021336, District 5
79251 060379001021337, District 5
79252 060379001021338, District 5
79253 060379001021339, District 5
79254 060379001021340, District 5
79255 060379001021341, District 5
79256 060379001021342, District 5
79257 060379001021343, District 5
79258 060379001021344, District 5
79259 060379001021345, District 5
79260 060379001021346, District 5
79261 060379001021347, District 5
79262 060379001021348, District 5
79263 060379001021349, District 5
79264 060379001021350, District 5
79265 060379001021351, District 5
79266 060379001021352, District 5
79267 060379001021353, District 5
79268 060379001021354, District 5
79269 060379001021355, District 5
79270 060379001021356, District 5
79271 060379001021357, District 5
79272 060379001021358, District 5
79273 060379001021359, District 5
79274 060379001021360, District 5
79275 060379001021361, District 5
79276 060379001021362, District 5
79277 060379001021363, District 5
79278 060379001021364, District 5
79279 060379001021365, District 5
79280 060379001021366, District 5
79281 060379001021367, District 5
79282 060379001021368, District 5
79283 060379001021369, District 5
79284 060379001021370, District 5
79285 060379001021371, District 5
79286 060379001021372, District 5
79287 060379001021373, District 5
79288 060379001021374, District 5
79289 060379001021375, District 5

79290 060379001021376, District 5
79291 060379001021377, District 5
79292 060379001021378, District 5
79293 060379001021379, District 5
79294 060379001021380, District 5
79295 060379001021381, District 5
79296 060379001021382, District 5
79297 060379001021383, District 5
79298 060379001021384, District 5
79299 060379001021385, District 5
79300 060379001021386, District 5
79301 060379001021387, District 5
79302 060379001021388, District 5
79303 060379001021389, District 5
79304 060379001021390, District 5
79305 060379001021391, District 5
79306 060379001021392, District 5
79307 060379001021393, District 5
79308 060379001021394, District 5
79309 060379001021395, District 5
79310 060379001021396, District 5
79311 060379001021397, District 5
79312 060379001021398, District 5
79313 060379001021399, District 5
79314 060379001021400, District 5
79315 060379001021401, District 5
79316 060379001021402, District 5
79317 060379001021403, District 5
79318 060379001021404, District 5
79319 060379001021405, District 5
79320 060379001021406, District 5
79321 060379001021407, District 5
79322 060379001021408, District 5
79323 060379001021409, District 5
79324 060379001021410, District 5
79325 060379001021411, District 5
79326 060379001021412, District 5
79327 060379001021413, District 5
79328 060379001021414, District 5
79329 060379001021415, District 5
79330 060379001021416, District 5
79331 060379001021417, District 5
79332 060379001021418, District 5
79333 060379001021419, District 5
79334 060379001021420, District 5
79335 060379001021421, District 5
79336 060379001021422, District 5

79337 060379001021423, District 5
79338 060379001021424, District 5
79339 060379001021425, District 5
79340 060379001021426, District 5
79341 060379001021427, District 5
79342 060379001021428, District 5
79343 060379001021429, District 5
79344 060379001021430, District 5
79345 060379001021431, District 5
79346 060379001021432, District 5
79347 060379001021433, District 5
79348 060379001021434, District 5
79349 060379001021435, District 5
79350 060379001021436, District 5
79351 060379001021437, District 5
79352 060379001021438, District 5
79353 060379001021439, District 5
79354 060379001021440, District 5
79355 060379001021441, District 5
79356 060379001021442, District 5
79357 060379001021443, District 5
79358 060379001021444, District 5
79359 060379001021445, District 5
79360 060379001021446, District 5
79361 060379001021447, District 5
79362 060379001021448, District 5
79363 060379001021449, District 5
79364 060379001021450, District 5
79365 060379001021451, District 5
79366 060379001021452, District 5
79367 060379001021453, District 5
79368 060379001021454, District 5
79369 060379001021455, District 5
79370 060379001021456, District 5
79371 060379001021457, District 5
79372 060379001021458, District 5
79373 060379001021459, District 5
79374 060379001021460, District 5
79375 060379001021461, District 5
79376 060379001021462, District 5
79377 060379001021463, District 5
79378 060379001021464, District 5
79379 060379001021465, District 5
79380 060379001021466, District 5
79381 060379001021467, District 5
79382 060379001021468, District 5
79383 060379001021469, District 5

79384 060379001021470, District 5
79385 060379001021471, District 5
79386 060379001021472, District 5
79387 060379001021473, District 5
79388 060379001021474, District 5
79389 060379001021475, District 5
79390 060379001021476, District 5
79391 060379001021477, District 5
79392 060379001021478, District 5
79393 060379001021479, District 5
79394 060379001021480, District 5
79395 060379001021481, District 5
79396 060379001021482, District 5
79397 060379001021483, District 5
79398 060379001021484, District 5
79399 060379001021485, District 5
79400 060379001021486, District 5
79401 060379001021487, District 5
79402 060379001021488, District 5
79403 060379001021489, District 5
79404 060379001021490, District 5
79405 060379001021491, District 5
79406 060379001021492, District 5
79407 060379001021493, District 5
79408 060379001021494, District 5
79409 060379001021495, District 5
79410 060379001021496, District 5
79411 060379001021497, District 5
79412 060379001021498, District 5
79413 060379001021499, District 5
79414 060379001021500, District 5
79415 060379001021501, District 5
79416 060379001021502, District 5
79417 060379001021503, District 5
79418 060379001021504, District 5
79419 060379001021505, District 5
79420 060379001021506, District 5
79421 060379001021507, District 5
79422 060379001021508, District 5
79423 060379001021509, District 5
79424 060379001021510, District 5
79425 060379001021511, District 5
79426 060379001021512, District 5
79427 060379001021513, District 5
79428 060379001021514, District 5
79429 060379001021515, District 5
79430 060379001021516, District 5

79431 060379001021517, District 5
79432 060379001021518, District 5
79433 060379001021519, District 5
79434 060379001021520, District 5
79435 060379001021521, District 5
79436 060379001021522, District 5
79437 060379001021523, District 5
79438 060379001021524, District 5
79439 060379001021525, District 5
79440 060379001021526, District 5
79441 060379001021527, District 5
79442 060379001021528, District 5
79443 060379001021529, District 5
79444 060379001021530, District 5
79445 060379001021531, District 5
79446 060379001021532, District 5
79447 060379001021533, District 5
79448 060379001021534, District 5
79449 060379001021535, District 5
79450 060379001021536, District 5
79451 060379001021537, District 5
79452 060379001021538, District 5
79453 060379001021539, District 5
79454 060379001021540, District 5
79455 060379001021541, District 5
79456 060379001021542, District 5
79457 060379001021543, District 5
79458 060379001021544, District 5
79459 060379001021545, District 5
79460 060379001021546, District 5
79461 060379001021547, District 5
79462 060379001021548, District 5
79463 060379001021549, District 5
79464 060379001021550, District 5
79465 060379001021551, District 5
79466 060379001021552, District 5
79467 060379001021553, District 5
79468 060379001021554, District 5
79469 060379001021555, District 5
79470 060379001021556, District 5
79471 060379001021557, District 5
79472 060379001021558, District 5
79473 060379001021559, District 5
79474 060379001021560, District 5
79475 060379001021561, District 5
79476 060379001021562, District 5
79477 060379001021563, District 5

79478 060379001021564, District 5
79479 060379001021565, District 5
79480 060379001021566, District 5
79481 060379001021567, District 5
79482 060379001021568, District 5
79483 060379001021569, District 5
79484 060379001021570, District 5
79485 060379001021571, District 5
79486 060379001021572, District 5
79487 060379001021573, District 5
79488 060379001021574, District 5
79489 060379001021575, District 5
79490 060379001021576, District 5
79491 060379001021577, District 5
79492 060379001021578, District 5
79493 060379001021579, District 5
79494 060379001021580, District 5
79495 060379001021581, District 5
79496 060379001021582, District 5
79497 060379001021583, District 5
79498 060379001021584, District 5
79499 060379001021585, District 5
79500 060379001031000, District 5
79501 060379001031001, District 5
79502 060379001031002, District 5
79503 060379001031003, District 5
79504 060379001031004, District 5
79505 060379001031005, District 5
79506 060379001031006, District 5
79507 060379001031007, District 5
79508 060379001031008, District 5
79509 060379001031009, District 5
79510 060379001031010, District 5
79511 060379001031011, District 5
79512 060379001031012, District 5
79513 060379001031013, District 5
79514 060379001031014, District 5
79515 060379001031015, District 5
79516 060379001031016, District 5
79517 060379001031017, District 5
79518 060379001031018, District 5
79519 060379001031019, District 5
79520 060379001031020, District 5
79521 060379001031021, District 5
79522 060379001031022, District 5
79523 060379001031023, District 5
79524 060379001031024, District 5

79525 060379001031025, District 5
79526 060379001031026, District 5
79527 060379001031027, District 5
79528 060379001031028, District 5
79529 060379001031029, District 5
79530 060379001031030, District 5
79531 060379001031031, District 5
79532 060379001031032, District 5
79533 060379001031033, District 5
79534 060379001031034, District 5
79535 060379001031035, District 5
79536 060379001031036, District 5
79537 060379001031037, District 5
79538 060379001031038, District 5
79539 060379001031039, District 5
79540 060379001031040, District 5
79541 060379001031041, District 5
79542 060379001031042, District 5
79543 060379001031043, District 5
79544 060379001031044, District 5
79545 060379001031045, District 5
79546 060379001031046, District 5
79547 060379001031047, District 5
79548 060379001031048, District 5
79549 060379001031049, District 5
79550 060379001031050, District 5
79551 060379001031051, District 5
79552 060379001031052, District 5
79553 060379001031053, District 5
79554 060379001031054, District 5
79555 060379001031055, District 5
79556 060379001031056, District 5
79557 060379001031057, District 5
79558 060379001031058, District 5
79559 060379001031059, District 5
79560 060379001031060, District 5
79561 060379001031061, District 5
79562 060379001031062, District 5
79563 060379001032000, District 5
79564 060379001032001, District 5
79565 060379001032002, District 5
79566 060379001032003, District 5
79567 060379001032004, District 5
79568 060379001032005, District 5
79569 060379001032006, District 5
79570 060379001032007, District 5
79571 060379001032008, District 5

79572 060379001032009, District 5
79573 060379001032010, District 5
79574 060379001032011, District 5
79575 060379001032012, District 5
79576 060379001032013, District 5
79577 060379001032014, District 5
79578 060379001032015, District 5
79579 060379001032016, District 5
79580 060379001032017, District 5
79581 060379001032018, District 5
79582 060379001032019, District 5
79583 060379001032020, District 5
79584 060379001032021, District 5
79585 060379001032022, District 5
79586 060379001032023, District 5
79587 060379001032024, District 5
79588 060379001032025, District 5
79589 060379001032026, District 5
79590 060379001032027, District 5
79591 060379001032028, District 5
79592 060379001032029, District 5
79593 060379001032030, District 5
79594 060379001032031, District 5
79595 060379001032032, District 5
79596 060379001032033, District 5
79597 060379001032034, District 5
79598 060379001033000, District 5
79599 060379001033001, District 5
79600 060379001033002, District 5
79601 060379001033003, District 5
79602 060379001033004, District 5
79603 060379001033005, District 5
79604 060379001033006, District 5
79605 060379001033007, District 5
79606 060379001033008, District 5
79607 060379001033009, District 5
79608 060379001033010, District 5
79609 060379001033011, District 5
79610 060379001033012, District 5
79611 060379001033013, District 5
79612 060379001033014, District 5
79613 060379001033015, District 5
79614 060379001033016, District 5
79615 060379001033017, District 5
79616 060379001033018, District 5
79617 060379001033019, District 5
79618 060379001033020, District 5

79619 060379001033021, District 5
79620 060379001033022, District 5
79621 060379001033023, District 5
79622 060379001033024, District 5
79623 060379001033025, District 5
79624 060379001033026, District 5
79625 060379001033027, District 5
79626 060379001033028, District 5
79627 060379001033029, District 5
79628 060379001033030, District 5
79629 060379001033031, District 5
79630 060379001033032, District 5
79631 060379001033033, District 5
79632 060379001033034, District 5
79633 060379001033035, District 5
79634 060379001033036, District 5
79635 060379001033037, District 5
79636 060379001033038, District 5
79637 060379001033039, District 5
79638 060379001033040, District 5
79639 060379001033041, District 5
79640 060379001041000, District 5
79641 060379001041001, District 5
79642 060379001041002, District 5
79643 060379001041003, District 5
79644 060379001041004, District 5
79645 060379001041005, District 5
79646 060379001041006, District 5
79647 060379001041007, District 5
79648 060379001041008, District 5
79649 060379001041009, District 5
79650 060379001041010, District 5
79651 060379001041011, District 5
79652 060379001041012, District 5
79653 060379001041013, District 5
79654 060379001041014, District 5
79655 060379001041015, District 5
79656 060379001041016, District 5
79657 060379001041017, District 5
79658 060379001041018, District 5
79659 060379001041019, District 5
79660 060379001041020, District 5
79661 060379001041021, District 5
79662 060379001041022, District 5
79663 060379001041023, District 5
79664 060379001041024, District 5
79665 060379001041025, District 5

79666 060379001041026, District 5
79667 060379001041027, District 5
79668 060379001041028, District 5
79669 060379001041029, District 5
79670 060379001042000, District 5
79671 060379001042001, District 5
79672 060379001042002, District 5
79673 060379001042003, District 5
79674 060379001042004, District 5
79675 060379001042005, District 5
79676 060379001042006, District 5
79677 060379001042007, District 5
79678 060379001042008, District 5
79679 060379001042009, District 5
79680 060379001042010, District 5
79681 060379001042011, District 5
79682 060379001042012, District 5
79683 060379001042013, District 5
79684 060379001042014, District 5
79685 060379001042015, District 5
79686 060379001042016, District 5
79687 060379001042017, District 5
79688 060379001042018, District 5
79689 060379001042019, District 5
79690 060379001042020, District 5
79691 060379001042021, District 5
79692 060379001042022, District 5
79693 060379001042023, District 5
79694 060379001042024, District 5
79695 060379001042025, District 5
79696 060379001042026, District 5
79697 060379001042027, District 5
79698 060379001042028, District 5
79699 060379001042029, District 5
79700 060379001042030, District 5
79701 060379001042031, District 5
79702 060379001042032, District 5
79703 060379001042033, District 5
79704 060379001042034, District 5
79705 060379001042035, District 5
79706 060379001042036, District 5
79707 060379001042037, District 5
79708 060379001042038, District 5
79709 060379001042039, District 5
79710 060379001042040, District 5
79711 060379001042041, District 5
79712 060379001042042, District 5

79713 060379001042043, District 5
79714 060379001042044, District 5
79715 060379001042045, District 5
79716 060379001042046, District 5
79717 060379001042047, District 5
79718 060379001042048, District 5
79719 060379001042049, District 5
79720 060379001042050, District 5
79721 060379001042051, District 5
79722 060379001042052, District 5
79723 060379001042053, District 5
79724 060379001042054, District 5
79725 060379001042055, District 5
79726 060379001042056, District 5
79727 060379001042057, District 5
79728 060379001042058, District 5
79729 060379001042059, District 5
79730 060379001043000, District 5
79731 060379001043001, District 5
79732 060379001043002, District 5
79733 060379001043003, District 5
79734 060379001043004, District 5
79735 060379001043005, District 5
79736 060379001043006, District 5
79737 060379001043007, District 5
79738 060379001043008, District 5
79739 060379001043009, District 5
79740 060379001043010, District 5
79741 060379001043011, District 5
79742 060379001043012, District 5
79743 060379001043013, District 5
79744 060379001043014, District 5
79745 060379001043015, District 5
79746 060379001043016, District 5
79747 060379001043017, District 5
79748 060379001043018, District 5
79749 060379001043019, District 5
79750 060379001043020, District 5
79751 060379001043021, District 5
79752 060379001043022, District 5
79753 060379001043023, District 5
79754 060379001043024, District 5
79755 060379001043025, District 5
79756 060379001043026, District 5
79757 060379001043027, District 5
79758 060379001043028, District 5
79759 060379001043029, District 5

79760 060379001043030, District 5
79761 060379001043031, District 5
79762 060379001043032, District 5
79763 060379001043033, District 5
79764 060379001043034, District 5
79765 060379001043035, District 5
79766 060379001043036, District 5
79767 060379001043037, District 5
79768 060379001043038, District 5
79769 060379001043039, District 5
79770 060379003011000, District 5
79771 060379003011001, District 5
79772 060379003011002, District 5
79773 060379003011003, District 5
79774 060379003011004, District 5
79775 060379003011005, District 5
79776 060379003011006, District 5
79777 060379003011007, District 5
79778 060379003011008, District 5
79779 060379003011009, District 5
79780 060379003011010, District 5
79781 060379003011011, District 5
79782 060379003011012, District 5
79783 060379003011013, District 5
79784 060379003011014, District 5
79785 060379003011015, District 5
79786 060379003011016, District 5
79787 060379003011017, District 5
79788 060379003011018, District 5
79789 060379003011019, District 5
79790 060379003011020, District 5
79791 060379003011021, District 5
79792 060379003011022, District 5
79793 060379003011023, District 5
79794 060379003011024, District 5
79795 060379003011025, District 5
79796 060379003011026, District 5
79797 060379003011027, District 5
79798 060379003011028, District 5
79799 060379003011029, District 5
79800 060379003011030, District 5
79801 060379003011031, District 5
79802 060379003011032, District 5
79803 060379003011033, District 5
79804 060379003011034, District 5
79805 060379003011035, District 5
79806 060379005011000, District 5

79807 060379005011001, District 5
79808 060379005011002, District 5
79809 060379005011003, District 5
79810 060379005011004, District 5
79811 060379005011005, District 5
79812 060379005011006, District 5
79813 060379005011007, District 5
79814 060379005011008, District 5
79815 060379005011009, District 5
79816 060379005011010, District 5
79817 060379005011011, District 5
79818 060379005011012, District 5
79819 060379005011013, District 5
79820 060379005011014, District 5
79821 060379005011015, District 5
79822 060379005012000, District 5
79823 060379005012001, District 5
79824 060379005012002, District 5
79825 060379005012003, District 5
79826 060379005012004, District 5
79827 060379005012005, District 5
79828 060379005012006, District 5
79829 060379005012007, District 5
79830 060379005012008, District 5
79831 060379005012009, District 5
79832 060379005012010, District 5
79833 060379005012011, District 5
79834 060379005012012, District 5
79835 060379005012013, District 5
79836 060379005012014, District 5
79837 060379005012015, District 5
79838 060379005012016, District 5
79839 060379005012017, District 5
79840 060379005012018, District 5
79841 060379005012019, District 5
79842 060379005012020, District 5
79843 060379005012021, District 5
79844 060379005012022, District 5
79845 060379005013000, District 5
79846 060379005013001, District 5
79847 060379005013002, District 5
79848 060379005013003, District 5
79849 060379005013004, District 5
79850 060379005013005, District 5
79851 060379005013006, District 5
79852 060379005013007, District 5
79853 060379005013008, District 5

79854 060379005013009, District 5
79855 060379005013010, District 5
79856 060379005013011, District 5
79857 060379005013012, District 5
79858 060379005013013, District 5
79859 060379005013014, District 5
79860 060379005013015, District 5
79861 060379005013016, District 5
79862 060379005013017, District 5
79863 060379005013018, District 5
79864 060379005013019, District 5
79865 060379005041000, District 5
79866 060379005041001, District 5
79867 060379005041002, District 5
79868 060379005041003, District 5
79869 060379005041004, District 5
79870 060379005041005, District 5
79871 060379005041006, District 5
79872 060379005041007, District 5
79873 060379005041008, District 5
79874 060379005041009, District 5
79875 060379005041010, District 5
79876 060379005041011, District 5
79877 060379005041012, District 5
79878 060379005041013, District 5
79879 060379005041014, District 5
79880 060379005041015, District 5
79881 060379005041016, District 5
79882 060379005041017, District 5
79883 060379005041018, District 5
79884 060379005041019, District 5
79885 060379005041020, District 5
79886 060379005041021, District 5
79887 060379005041022, District 5
79888 060379005041023, District 5
79889 060379005041024, District 5
79890 060379005041025, District 5
79891 060379005041026, District 5
79892 060379005041027, District 5
79893 060379005041028, District 5
79894 060379005041029, District 5
79895 060379005041030, District 5
79896 060379005041031, District 5
79897 060379005041032, District 5
79898 060379005041033, District 5
79899 060379005041034, District 5
79900 060379005041035, District 5

79901 060379005041036, District 5
79902 060379005041037, District 5
79903 060379005041038, District 5
79904 060379005041039, District 5
79905 060379005041040, District 5
79906 060379005041041, District 5
79907 060379005041042, District 5
79908 060379005041043, District 5
79909 060379005041044, District 5
79910 060379005041045, District 5
79911 060379005041046, District 5
79912 060379005041047, District 5
79913 060379005041048, District 5
79914 060379005041049, District 5
79915 060379005041050, District 5
79916 060379005041051, District 5
79917 060379005041052, District 5
79918 060379005041053, District 5
79919 060379005041054, District 5
79920 060379005042000, District 5
79921 060379005042001, District 5
79922 060379005042002, District 5
79923 060379005042003, District 5
79924 060379005042004, District 5
79925 060379005042005, District 5
79926 060379005042006, District 5
79927 060379005042007, District 5
79928 060379005042008, District 5
79929 060379005042009, District 5
79930 060379005042010, District 5
79931 060379005042011, District 5
79932 060379005042012, District 5
79933 060379005042013, District 5
79934 060379005042014, District 5
79935 060379005042015, District 5
79936 060379005042016, District 5
79937 060379005042017, District 5
79938 060379005042018, District 5
79939 060379005042019, District 5
79940 060379005042020, District 5
79941 060379005042021, District 5
79942 060379005042022, District 5
79943 060379005042023, District 5
79944 060379005042024, District 5
79945 060379005042025, District 5
79946 060379005042026, District 5
79947 060379005042027, District 5

79948 060379005043000, District 5
79949 060379005043001, District 5
79950 060379005043002, District 5
79951 060379005043003, District 5
79952 060379005043004, District 5
79953 060379005043005, District 5
79954 060379005043006, District 5
79955 060379005043007, District 5
79956 060379005043008, District 5
79957 060379005043009, District 5
79958 060379005043010, District 5
79959 060379005043011, District 5
79960 060379005043012, District 5
79961 060379005043013, District 5
79962 060379005043014, District 5
79963 060379005043015, District 5
79964 060379005043016, District 5
79965 060379005043017, District 5
79966 060379005043018, District 5
79967 060379005043019, District 5
79968 060379005043020, District 5
79969 060379005043021, District 5
79970 060379005051000, District 5
79971 060379005051001, District 5
79972 060379005051002, District 5
79973 060379005051003, District 5
79974 060379005051004, District 5
79975 060379005051005, District 5
79976 060379005051006, District 5
79977 060379005051007, District 5
79978 060379005051008, District 5
79979 060379005051009, District 5
79980 060379005051010, District 5
79981 060379005051011, District 5
79982 060379005051012, District 5
79983 060379005051013, District 5
79984 060379005051014, District 5
79985 060379005051015, District 5
79986 060379005051016, District 5
79987 060379005051017, District 5
79988 060379005051018, District 5
79989 060379005051019, District 5
79990 060379005051020, District 5
79991 060379005051021, District 5
79992 060379005052000, District 5
79993 060379005052001, District 5
79994 060379005052002, District 5

79995 060379005052003, District 5
79996 060379005052004, District 5
79997 060379005052005, District 5
79998 060379005052006, District 5
79999 060379005052007, District 5
80000 060379005052008, District 5
80001 060379005052009, District 5
80002 060379005052010, District 5
80003 060379005052011, District 5
80004 060379005052012, District 5
80005 060379005052013, District 5
80006 060379005052014, District 5
80007 060379005052015, District 5
80008 060379005052016, District 5
80009 060379005052017, District 5
80010 060379005052018, District 5
80011 060379005052019, District 5
80012 060379005061000, District 5
80013 060379005061001, District 5
80014 060379005061002, District 5
80015 060379005061003, District 5
80016 060379005061004, District 5
80017 060379005061005, District 5
80018 060379005061006, District 5
80019 060379005061007, District 5
80020 060379005061008, District 5
80021 060379005061009, District 5
80022 060379005061010, District 5
80023 060379005061011, District 5
80024 060379005061012, District 5
80025 060379005061013, District 5
80026 060379005061014, District 5
80027 060379005061015, District 5
80028 060379005061016, District 5
80029 060379005062000, District 5
80030 060379005062001, District 5
80031 060379005062002, District 5
80032 060379005062003, District 5
80033 060379005062004, District 5
80034 060379005062005, District 5
80035 060379005062006, District 5
80036 060379005062007, District 5
80037 060379005062008, District 5
80038 060379005062009, District 5
80039 060379005062010, District 5
80040 060379005062011, District 5
80041 060379005062012, District 5

80042 060379005062013, District 5
80043 060379005062014, District 5
80044 060379005081000, District 5
80045 060379005081001, District 5
80046 060379005081002, District 5
80047 060379005081003, District 5
80048 060379005081004, District 5
80049 060379005081005, District 5
80050 060379005081006, District 5
80051 060379005081007, District 5
80052 060379005081008, District 5
80053 060379005081009, District 5
80054 060379005082000, District 5
80055 060379005082001, District 5
80056 060379005082002, District 5
80057 060379005082003, District 5
80058 060379005082004, District 5
80059 060379005082005, District 5
80060 060379005082006, District 5
80061 060379005082007, District 5
80062 060379005082008, District 5
80063 060379005082009, District 5
80064 060379005082010, District 5
80065 060379005082011, District 5
80066 060379005082012, District 5
80067 060379005082013, District 5
80068 060379005082014, District 5
80069 060379005082015, District 5
80070 060379005082016, District 5
80071 060379005082017, District 5
80072 060379005091000, District 5
80073 060379005091001, District 5
80074 060379005091002, District 5
80075 060379005091003, District 5
80076 060379005091004, District 5
80077 060379005091005, District 5
80078 060379005091006, District 5
80079 060379005091007, District 5
80080 060379005091008, District 5
80081 060379005091009, District 5
80082 060379005091010, District 5
80083 060379005091011, District 5
80084 060379005091012, District 5
80085 060379005091013, District 5
80086 060379005091014, District 5
80087 060379005091015, District 5
80088 060379005091016, District 5

80089 060379005091017, District 5
80090 060379005091018, District 5
80091 060379005091019, District 5
80092 060379005092000, District 5
80093 060379005092001, District 5
80094 060379005092002, District 5
80095 060379005092003, District 5
80096 060379005092004, District 5
80097 060379005092005, District 5
80098 060379005092006, District 5
80099 060379005092007, District 5
80100 060379005092008, District 5
80101 060379005092009, District 5
80102 060379005093000, District 5
80103 060379005093001, District 5
80104 060379005093002, District 5
80105 060379005093003, District 5
80106 060379005093004, District 5
80107 060379005093005, District 5
80108 060379005093006, District 5
80109 060379005101000, District 5
80110 060379005101001, District 5
80111 060379005101002, District 5
80112 060379005101003, District 5
80113 060379005101004, District 5
80114 060379005101005, District 5
80115 060379005101006, District 5
80116 060379005101007, District 5
80117 060379005101008, District 5
80118 060379005102000, District 5
80119 060379005102001, District 5
80120 060379005102002, District 5
80121 060379005102003, District 5
80122 060379005102004, District 5
80123 060379005102005, District 5
80124 060379005102006, District 5
80125 060379005102007, District 5
80126 060379005102008, District 5
80127 060379005102009, District 5
80128 060379005103000, District 5
80129 060379005103001, District 5
80130 060379005103002, District 5
80131 060379005103003, District 5
80132 060379005103004, District 5
80133 060379005103005, District 5
80134 060379006021000, District 5
80135 060379006021001, District 5

80136 060379006021002, District 5
80137 060379006021003, District 5
80138 060379006021004, District 5
80139 060379006021005, District 5
80140 060379006021006, District 5
80141 060379006021007, District 5
80142 060379006021008, District 5
80143 060379006021009, District 5
80144 060379006021010, District 5
80145 060379006021011, District 5
80146 060379006021012, District 5
80147 060379006021013, District 5
80148 060379006021014, District 5
80149 060379006021015, District 5
80150 060379006021016, District 5
80151 060379006021017, District 5
80152 060379006021018, District 5
80153 060379006021019, District 5
80154 060379006022000, District 5
80155 060379006022001, District 5
80156 060379006022002, District 5
80157 060379006022003, District 5
80158 060379006022004, District 5
80159 060379006022005, District 5
80160 060379006022006, District 5
80161 060379006022007, District 5
80162 060379006022008, District 5
80163 060379006022009, District 5
80164 060379006022010, District 5
80165 060379006022011, District 5
80166 060379006022012, District 5
80167 060379006022013, District 5
80168 060379006022014, District 5
80169 060379006022015, District 5
80170 060379006022016, District 5
80171 060379006022017, District 5
80172 060379006022018, District 5
80173 060379006022019, District 5
80174 060379006022020, District 5
80175 060379006022021, District 5
80176 060379006022022, District 5
80177 060379006022023, District 5
80178 060379006022024, District 5
80179 060379006022025, District 5
80180 060379006022026, District 5
80181 060379006022027, District 5
80182 060379006022028, District 5

80183 060379006022029, District 5
80184 060379006022030, District 5
80185 060379006022031, District 5
80186 060379006022032, District 5
80187 060379006061000, District 5
80188 060379006061001, District 5
80189 060379006061002, District 5
80190 060379006061003, District 5
80191 060379006061004, District 5
80192 060379006061005, District 5
80193 060379006061006, District 5
80194 060379006061007, District 5
80195 060379006061008, District 5
80196 060379006061009, District 5
80197 060379006061010, District 5
80198 060379006061011, District 5
80199 060379006061012, District 5
80200 060379006061013, District 5
80201 060379006061014, District 5
80202 060379006061015, District 5
80203 060379006061016, District 5
80204 060379006061017, District 5
80205 060379006061018, District 5
80206 060379006061019, District 5
80207 060379006061020, District 5
80208 060379006061021, District 5
80209 060379006061022, District 5
80210 060379006062000, District 5
80211 060379006062001, District 5
80212 060379006062002, District 5
80213 060379006062003, District 5
80214 060379006062004, District 5
80215 060379006062005, District 5
80216 060379006062006, District 5
80217 060379006062007, District 5
80218 060379006062008, District 5
80219 060379006062009, District 5
80220 060379006062010, District 5
80221 060379006062011, District 5
80222 060379006062012, District 5
80223 060379006062013, District 5
80224 060379006062014, District 5
80225 060379006062015, District 5
80226 060379006062016, District 5
80227 060379006062017, District 5
80228 060379006062018, District 5
80229 060379006062019, District 5

80230 060379006062020, District 5
80231 060379006062021, District 5
80232 060379006062022, District 5
80233 060379006062023, District 5
80234 060379006062024, District 5
80235 060379006062025, District 5
80236 060379006062026, District 5
80237 060379006062027, District 5
80238 060379006062028, District 5
80239 060379006062029, District 5
80240 060379006062030, District 5
80241 060379006062031, District 5
80242 060379006062032, District 5
80243 060379006062033, District 5
80244 060379006062034, District 5
80245 060379006062035, District 5
80246 060379006062036, District 5
80247 060379006062037, District 5
80248 060379006062038, District 5
80249 060379006062039, District 5
80250 060379006062040, District 5
80251 060379006071000, District 5
80252 060379006071001, District 5
80253 060379006071002, District 5
80254 060379006071003, District 5
80255 060379006071004, District 5
80256 060379006071005, District 5
80257 060379006071006, District 5
80258 060379006071007, District 5
80259 060379006071008, District 5
80260 060379006071009, District 5
80261 060379006071010, District 5
80262 060379006071011, District 5
80263 060379006071012, District 5
80264 060379006071013, District 5
80265 060379006071014, District 5
80266 060379006071015, District 5
80267 060379006071016, District 5
80268 060379006071017, District 5
80269 060379006071018, District 5
80270 060379006071019, District 5
80271 060379006071020, District 5
80272 060379006071021, District 5
80273 060379006071022, District 5
80274 060379006071023, District 5
80275 060379006071024, District 5
80276 060379006071025, District 5

80277 060379006071026, District 5
80278 060379006071027, District 5
80279 060379006071028, District 5
80280 060379006071029, District 5
80281 060379006071030, District 5
80282 060379006071031, District 5
80283 060379006071032, District 5
80284 060379006071033, District 5
80285 060379006071034, District 5
80286 060379006071035, District 5
80287 060379006072000, District 5
80288 060379006072001, District 5
80289 060379006072002, District 5
80290 060379006072003, District 5
80291 060379006072004, District 5
80292 060379006072005, District 5
80293 060379006072006, District 5
80294 060379006072007, District 5
80295 060379006072008, District 5
80296 060379006072009, District 5
80297 060379006072010, District 5
80298 060379006072011, District 5
80299 060379006081000, District 5
80300 060379006081001, District 5
80301 060379006081002, District 5
80302 060379006081003, District 5
80303 060379006081004, District 5
80304 060379006081005, District 5
80305 060379006081006, District 5
80306 060379006081007, District 5
80307 060379006081008, District 5
80308 060379006081009, District 5
80309 060379006081010, District 5
80310 060379006081011, District 5
80311 060379006081012, District 5
80312 060379006081013, District 5
80313 060379006081014, District 5
80314 060379006081015, District 5
80315 060379006081016, District 5
80316 060379006081017, District 5
80317 060379006081018, District 5
80318 060379006081019, District 5
80319 060379006081020, District 5
80320 060379006082000, District 5
80321 060379006082001, District 5
80322 060379006082002, District 5
80323 060379006082003, District 5

80324 060379006082004, District 5
80325 060379006082005, District 5
80326 060379006082006, District 5
80327 060379006082007, District 5
80328 060379006082008, District 5
80329 060379006091000, District 5
80330 060379006091001, District 5
80331 060379006091002, District 5
80332 060379006091003, District 5
80333 060379006091004, District 5
80334 060379006091005, District 5
80335 060379006091006, District 5
80336 060379006091007, District 5
80337 060379006091008, District 5
80338 060379006091009, District 5
80339 060379006092000, District 5
80340 060379006092001, District 5
80341 060379006092002, District 5
80342 060379006092003, District 5
80343 060379006092004, District 5
80344 060379006092005, District 5
80345 060379006092006, District 5
80346 060379006092007, District 5
80347 060379006092008, District 5
80348 060379006092009, District 5
80349 060379006092010, District 5
80350 060379006092011, District 5
80351 060379006092012, District 5
80352 060379006092013, District 5
80353 060379006093000, District 5
80354 060379006093001, District 5
80355 060379006093002, District 5
80356 060379006093003, District 5
80357 060379006093004, District 5
80358 060379006093005, District 5
80359 060379006093006, District 5
80360 060379006093007, District 5
80361 060379006101000, District 5
80362 060379006101001, District 5
80363 060379006101002, District 5
80364 060379006101003, District 5
80365 060379006101004, District 5
80366 060379006101005, District 5
80367 060379006101006, District 5
80368 060379006101007, District 5
80369 060379006101008, District 5
80370 060379006101009, District 5

80371 060379006101010, District 5
80372 060379006101011, District 5
80373 060379006101012, District 5
80374 060379006101013, District 5
80375 060379006101014, District 5
80376 060379006101015, District 5
80377 060379006101016, District 5
80378 060379006101017, District 5
80379 060379006101018, District 5
80380 060379006101019, District 5
80381 060379006101020, District 5
80382 060379006101021, District 5
80383 060379006102000, District 5
80384 060379006102001, District 5
80385 060379006102002, District 5
80386 060379006102003, District 5
80387 060379006102004, District 5
80388 060379006102005, District 5
80389 060379006102006, District 5
80390 060379006102007, District 5
80391 060379006102008, District 5
80392 060379006102009, District 5
80393 060379006102010, District 5
80394 060379006102011, District 5
80395 060379006102012, District 5
80396 060379006102013, District 5
80397 060379006102014, District 5
80398 060379006102015, District 5
80399 060379006102016, District 5
80400 060379006102017, District 5
80401 060379006102018, District 5
80402 060379006111000, District 5
80403 060379006111001, District 5
80404 060379006111002, District 5
80405 060379006111003, District 5
80406 060379006111004, District 5
80407 060379006111005, District 5
80408 060379006111006, District 5
80409 060379006111007, District 5
80410 060379006111008, District 5
80411 060379006111009, District 5
80412 060379006111010, District 5
80413 060379006111011, District 5
80414 060379006111012, District 5
80415 060379006111013, District 5
80416 060379006111014, District 5
80417 060379006111015, District 5

80418 060379006111016, District 5
80419 060379006111017, District 5
80420 060379006111018, District 5
80421 060379006111019, District 5
80422 060379006111020, District 5
80423 060379006112000, District 5
80424 060379006112001, District 5
80425 060379006112002, District 5
80426 060379006112003, District 5
80427 060379006112004, District 5
80428 060379006112005, District 5
80429 060379006112006, District 5
80430 060379006112007, District 5
80431 060379006112008, District 5
80432 060379006112009, District 5
80433 060379006112010, District 5
80434 060379006112011, District 5
80435 060379007011000, District 5
80436 060379007011001, District 5
80437 060379007011002, District 5
80438 060379007011003, District 5
80439 060379007011004, District 5
80440 060379007011005, District 5
80441 060379007011006, District 5
80442 060379007011007, District 5
80443 060379007011008, District 5
80444 060379007011009, District 5
80445 060379007011010, District 5
80446 060379007011011, District 5
80447 060379007011012, District 5
80448 060379007012000, District 5
80449 060379007012001, District 5
80450 060379007012002, District 5
80451 060379007012003, District 5
80452 060379007012004, District 5
80453 060379007012005, District 5
80454 060379007012006, District 5
80455 060379007012007, District 5
80456 060379007012008, District 5
80457 060379007012009, District 5
80458 060379007012010, District 5
80459 060379007012011, District 5
80460 060379007012012, District 5
80461 060379007012013, District 5
80462 060379007012014, District 5
80463 060379007013000, District 5
80464 060379007013001, District 5

80465 060379007013002, District 5
80466 060379007013003, District 5
80467 060379007013004, District 5
80468 060379007013005, District 5
80469 060379007013006, District 5
80470 060379007013007, District 5
80471 060379007013008, District 5
80472 060379007013009, District 5
80473 060379007013010, District 5
80474 060379007013011, District 5
80475 060379007013012, District 5
80476 060379007013013, District 5
80477 060379007013014, District 5
80478 060379007013015, District 5
80479 060379007014000, District 5
80480 060379007014001, District 5
80481 060379007014002, District 5
80482 060379007031000, District 5
80483 060379007031001, District 5
80484 060379007031002, District 5
80485 060379007031003, District 5
80486 060379007031004, District 5
80487 060379007031005, District 5
80488 060379007031006, District 5
80489 060379007031007, District 5
80490 060379007031008, District 5
80491 060379007031009, District 5
80492 060379007031010, District 5
80493 060379007031011, District 5
80494 060379007031012, District 5
80495 060379007031013, District 5
80496 060379007031014, District 5
80497 060379007031015, District 5
80498 060379007031016, District 5
80499 060379007032000, District 5
80500 060379007032001, District 5
80501 060379007032002, District 5
80502 060379007032003, District 5
80503 060379007032004, District 5
80504 060379007032005, District 5
80505 060379007032006, District 5
80506 060379007032007, District 5
80507 060379007033000, District 5
80508 060379007033001, District 5
80509 060379007033002, District 5
80510 060379007033003, District 5
80511 060379007033004, District 5

80512 060379007033005, District 5
80513 060379007033006, District 5
80514 060379007033007, District 5
80515 060379007033008, District 5
80516 060379007033009, District 5
80517 060379007033010, District 5
80518 060379007033011, District 5
80519 060379007041000, District 5
80520 060379007041001, District 5
80521 060379007041002, District 5
80522 060379007041003, District 5
80523 060379007041004, District 5
80524 060379007041005, District 5
80525 060379007041006, District 5
80526 060379007041007, District 5
80527 060379007041008, District 5
80528 060379007041009, District 5
80529 060379007041010, District 5
80530 060379007041011, District 5
80531 060379007041012, District 5
80532 060379007041013, District 5
80533 060379007041014, District 5
80534 060379007042000, District 5
80535 060379007042001, District 5
80536 060379007042002, District 5
80537 060379007042003, District 5
80538 060379007042004, District 5
80539 060379007042005, District 5
80540 060379007042006, District 5
80541 060379007042007, District 5
80542 060379007042008, District 5
80543 060379007042009, District 5
80544 060379007042010, District 5
80545 060379007042011, District 5
80546 060379007042012, District 5
80547 060379007042013, District 5
80548 060379007042014, District 5
80549 060379007042015, District 5
80550 060379007042016, District 5
80551 060379007051000, District 5
80552 060379007051001, District 5
80553 060379007051002, District 5
80554 060379007051003, District 5
80555 060379007051004, District 5
80556 060379007051005, District 5
80557 060379007051006, District 5
80558 060379007051007, District 5

80559 060379007051008, District 5
80560 060379007051009, District 5
80561 060379007051010, District 5
80562 060379007051011, District 5
80563 060379007051012, District 5
80564 060379007051013, District 5
80565 060379007051014, District 5
80566 060379007051015, District 5
80567 060379007051016, District 5
80568 060379007051017, District 5
80569 060379007051018, District 5
80570 060379007051019, District 5
80571 060379007052000, District 5
80572 060379007052001, District 5
80573 060379007052002, District 5
80574 060379007052003, District 5
80575 060379007052004, District 5
80576 060379007052005, District 5
80577 060379007052006, District 5
80578 060379007052007, District 5
80579 060379007052008, District 5
80580 060379007052009, District 5
80581 060379007052010, District 5
80582 060379007052011, District 5
80583 060379007052012, District 5
80584 060379007052013, District 5
80585 060379007052014, District 5
80586 060379007052015, District 5
80587 060379007053000, District 5
80588 060379007053001, District 5
80589 060379007053002, District 5
80590 060379007053003, District 5
80591 060379007053004, District 5
80592 060379007053005, District 5
80593 060379007053006, District 5
80594 060379007053007, District 5
80595 060379007053008, District 5
80596 060379007053009, District 5
80597 060379007053010, District 5
80598 060379007053011, District 5
80599 060379007053012, District 5
80600 060379007053013, District 5
80601 060379007053014, District 5
80602 060379007053015, District 5
80603 060379007053016, District 5
80604 060379007053017, District 5
80605 060379007053018, District 5

80606 060379008041000, District 5
80607 060379008041001, District 5
80608 060379008041002, District 5
80609 060379008041003, District 5
80610 060379008041004, District 5
80611 060379008041005, District 5
80612 060379008041006, District 5
80613 060379008041007, District 5
80614 060379008041008, District 5
80615 060379008041009, District 5
80616 060379008041010, District 5
80617 060379008041011, District 5
80618 060379008041012, District 5
80619 060379008041013, District 5
80620 060379008041014, District 5
80621 060379008041015, District 5
80622 060379008041016, District 5
80623 060379008041017, District 5
80624 060379008041018, District 5
80625 060379008041019, District 5
80626 060379008041020, District 5
80627 060379008042000, District 5
80628 060379008042001, District 5
80629 060379008042002, District 5
80630 060379008042003, District 5
80631 060379008042004, District 5
80632 060379008042005, District 5
80633 060379008042006, District 5
80634 060379008042007, District 5
80635 060379008042008, District 5
80636 060379008042009, District 5
80637 060379008042010, District 5
80638 060379008042011, District 5
80639 060379008042012, District 5
80640 060379008042013, District 5
80641 060379008042014, District 5
80642 060379008051000, District 5
80643 060379008051001, District 5
80644 060379008051002, District 5
80645 060379008051003, District 5
80646 060379008051004, District 5
80647 060379008051005, District 5
80648 060379008051006, District 5
80649 060379008051007, District 5
80650 060379008051008, District 5
80651 060379008051009, District 5
80652 060379008051010, District 5

80653 060379008052000, District 5
80654 060379008052001, District 5
80655 060379008052002, District 5
80656 060379008052003, District 5
80657 060379008052004, District 5
80658 060379008052005, District 5
80659 060379008052006, District 5
80660 060379008052007, District 5
80661 060379008052008, District 5
80662 060379008052009, District 5
80663 060379008052010, District 5
80664 060379008052011, District 5
80665 060379008052012, District 5
80666 060379008052013, District 5
80667 060379008052014, District 5
80668 060379008052015, District 5
80669 060379008052016, District 5
80670 060379008052017, District 5
80671 060379008052018, District 5
80672 060379008052019, District 5
80673 060379008052020, District 5
80674 060379008053000, District 5
80675 060379008053001, District 5
80676 060379008053002, District 5
80677 060379008053003, District 5
80678 060379008053004, District 5
80679 060379008053005, District 5
80680 060379008053006, District 5
80681 060379008053007, District 5
80682 060379008053008, District 5
80683 060379008053009, District 5
80684 060379008053010, District 5
80685 060379008053011, District 5
80686 060379008053012, District 5
80687 060379008053013, District 5
80688 060379008053014, District 5
80689 060379008053015, District 5
80690 060379008053016, District 5
80691 060379008053017, District 5
80692 060379008053018, District 5
80693 060379008053019, District 5
80694 060379008053020, District 5
80695 060379008053021, District 5
80696 060379008053022, District 5
80697 060379008053023, District 5
80698 060379008053024, District 5
80699 060379008053025, District 5

80700 060379008053026, District 5
80701 060379008053027, District 5
80702 060379008053028, District 5
80703 060379008053029, District 5
80704 060379008053030, District 5
80705 060379008061000, District 5
80706 060379008061001, District 5
80707 060379008061002, District 5
80708 060379008061003, District 5
80709 060379008061004, District 5
80710 060379008061005, District 5
80711 060379008061006, District 5
80712 060379008061007, District 5
80713 060379008061008, District 5
80714 060379008061009, District 5
80715 060379008061010, District 5
80716 060379008061011, District 5
80717 060379008061012, District 5
80718 060379008061013, District 5
80719 060379008061014, District 5
80720 060379008061015, District 5
80721 060379008061016, District 5
80722 060379008061017, District 5
80723 060379008061018, District 5
80724 060379008061019, District 5
80725 060379008061020, District 5
80726 060379008061021, District 5
80727 060379008061022, District 5
80728 060379008061023, District 5
80729 060379008061024, District 5
80730 060379008061025, District 5
80731 060379008061026, District 5
80732 060379008061027, District 5
80733 060379008061028, District 5
80734 060379008061029, District 5
80735 060379008061030, District 5
80736 060379008061031, District 5
80737 060379008061032, District 5
80738 060379008061033, District 5
80739 060379008061034, District 5
80740 060379008061035, District 5
80741 060379008061036, District 5
80742 060379008061037, District 5
80743 060379008061038, District 5
80744 060379008061039, District 5
80745 060379008061040, District 5
80746 060379008061041, District 5

80747 060379008061042, District 5
80748 060379008061043, District 5
80749 060379008061044, District 5
80750 060379008061045, District 5
80751 060379008061046, District 5
80752 060379008061047, District 5
80753 060379008061048, District 5
80754 060379008061049, District 5
80755 060379008061050, District 5
80756 060379008061051, District 5
80757 060379008061052, District 5
80758 060379008061053, District 5
80759 060379008061054, District 5
80760 060379008061055, District 5
80761 060379008061056, District 5
80762 060379008061057, District 5
80763 060379008062000, District 5
80764 060379008062001, District 5
80765 060379008062002, District 5
80766 060379008062003, District 5
80767 060379008062004, District 5
80768 060379008062005, District 5
80769 060379008062006, District 5
80770 060379008062007, District 5
80771 060379008062008, District 5
80772 060379008062009, District 5
80773 060379008062010, District 5
80774 060379008062011, District 5
80775 060379008062012, District 5
80776 060379008062013, District 5
80777 060379008062014, District 5
80778 060379008062015, District 5
80779 060379008062016, District 5
80780 060379008062017, District 5
80781 060379008062018, District 5
80782 060379008062019, District 5
80783 060379008062020, District 5
80784 060379008062021, District 5
80785 060379008062022, District 5
80786 060379008062023, District 5
80787 060379008062024, District 5
80788 060379008062025, District 5
80789 060379008062026, District 5
80790 060379008062027, District 5
80791 060379008062028, District 5
80792 060379008062029, District 5
80793 060379008062030, District 5

80794 060379008062031, District 5
80795 060379008062032, District 5
80796 060379008062033, District 5
80797 060379008062034, District 5
80798 060379008062035, District 5
80799 060379008071000, District 5
80800 060379008071001, District 5
80801 060379008071002, District 5
80802 060379008071003, District 5
80803 060379008071004, District 5
80804 060379008071005, District 5
80805 060379008071006, District 5
80806 060379008071007, District 5
80807 060379008071008, District 5
80808 060379008071009, District 5
80809 060379008071010, District 5
80810 060379008071011, District 5
80811 060379008071012, District 5
80812 060379008071013, District 5
80813 060379008071014, District 5
80814 060379008071015, District 5
80815 060379008072000, District 5
80816 060379008072001, District 5
80817 060379008072002, District 5
80818 060379008072003, District 5
80819 060379008072004, District 5
80820 060379008072005, District 5
80821 060379008072006, District 5
80822 060379008072007, District 5
80823 060379008072008, District 5
80824 060379008072009, District 5
80825 060379008072010, District 5
80826 060379008072011, District 5
80827 060379008072012, District 5
80828 060379008072013, District 5
80829 060379008072014, District 5
80830 060379008072015, District 5
80831 060379008072016, District 5
80832 060379008072017, District 5
80833 060379008072018, District 5
80834 060379008072019, District 5
80835 060379008081000, District 5
80836 060379008081001, District 5
80837 060379008081002, District 5
80838 060379008081003, District 5
80839 060379008081004, District 5
80840 060379008081005, District 5

80841 060379008081006, District 5
80842 060379008081007, District 5
80843 060379008081008, District 5
80844 060379008081009, District 5
80845 060379008081010, District 5
80846 060379008081011, District 5
80847 060379008081012, District 5
80848 060379008081013, District 5
80849 060379008081014, District 5
80850 060379008081015, District 5
80851 060379008081016, District 5
80852 060379008081017, District 5
80853 060379008081018, District 5
80854 060379008081019, District 5
80855 060379008081020, District 5
80856 060379008081021, District 5
80857 060379008081022, District 5
80858 060379008081023, District 5
80859 060379008081024, District 5
80860 060379008081025, District 5
80861 060379008082000, District 5
80862 060379008082001, District 5
80863 060379008082002, District 5
80864 060379008082003, District 5
80865 060379008082004, District 5
80866 060379008082005, District 5
80867 060379008082006, District 5
80868 060379008082007, District 5
80869 060379008082008, District 5
80870 060379008082009, District 5
80871 060379008082010, District 5
80872 060379009011000, District 5
80873 060379009011001, District 5
80874 060379009011002, District 5
80875 060379009011003, District 5
80876 060379009011004, District 5
80877 060379009011005, District 5
80878 060379009011006, District 5
80879 060379009011007, District 5
80880 060379009011008, District 5
80881 060379009011009, District 5
80882 060379009011010, District 5
80883 060379009011011, District 5
80884 060379009011012, District 5
80885 060379009011013, District 5
80886 060379009011014, District 5
80887 060379009011015, District 5

80888 060379009011016, District 5
80889 060379009011017, District 5
80890 060379009011018, District 5
80891 060379009011019, District 5
80892 060379009011020, District 5
80893 060379009011021, District 5
80894 060379009011022, District 5
80895 060379009011023, District 5
80896 060379009011024, District 5
80897 060379009011025, District 5
80898 060379009011026, District 5
80899 060379009011027, District 5
80900 060379009011028, District 5
80901 060379009011029, District 5
80902 060379009011030, District 5
80903 060379009011031, District 5
80904 060379009011032, District 5
80905 060379009011033, District 5
80906 060379009011034, District 5
80907 060379009011035, District 5
80908 060379009011036, District 5
80909 060379009011037, District 5
80910 060379009011038, District 5
80911 060379009011039, District 5
80912 060379009011040, District 5
80913 060379009011041, District 5
80914 060379009011042, District 5
80915 060379009011043, District 5
80916 060379009011044, District 5
80917 060379009011045, District 5
80918 060379009011046, District 5
80919 060379009011047, District 5
80920 060379009011048, District 5
80921 060379009011049, District 5
80922 060379009011050, District 5
80923 060379009011051, District 5
80924 060379009011052, District 5
80925 060379009011053, District 5
80926 060379009011054, District 5
80927 060379009011055, District 5
80928 060379009011056, District 5
80929 060379009011057, District 5
80930 060379009011058, District 5
80931 060379009011059, District 5
80932 060379009011060, District 5
80933 060379009011061, District 5
80934 060379009011062, District 5

80935 060379009011063, District 5
80936 060379009011064, District 5
80937 060379009011065, District 5
80938 060379009011066, District 5
80939 060379009011067, District 5
80940 060379009011068, District 5
80941 060379009011069, District 5
80942 060379009011070, District 5
80943 060379009011071, District 5
80944 060379009011072, District 5
80945 060379009011073, District 5
80946 060379009011074, District 5
80947 060379009011075, District 5
80948 060379009011076, District 5
80949 060379009011077, District 5
80950 060379009011078, District 5
80951 060379009011079, District 5
80952 060379009011080, District 5
80953 060379009011081, District 5
80954 060379009011082, District 5
80955 060379009011083, District 5
80956 060379009011084, District 5
80957 060379009011085, District 5
80958 060379009011086, District 5
80959 060379009011087, District 5
80960 060379009011088, District 5
80961 060379009011089, District 5
80962 060379009011090, District 5
80963 060379009011091, District 5
80964 060379009011092, District 5
80965 060379009011093, District 5
80966 060379009011094, District 5
80967 060379009011095, District 5
80968 060379009011096, District 5
80969 060379009011097, District 5
80970 060379009011098, District 5
80971 060379009011099, District 5
80972 060379009011100, District 5
80973 060379009011101, District 5
80974 060379009011102, District 5
80975 060379009011103, District 5
80976 060379009011104, District 5
80977 060379009011105, District 5
80978 060379009011106, District 5
80979 060379009011107, District 5
80980 060379009011108, District 5
80981 060379009011109, District 5

80982 060379009011110, District 5
80983 060379009011111, District 5
80984 060379009011112, District 5
80985 060379009011113, District 5
80986 060379009011114, District 5
80987 060379009011115, District 5
80988 060379009011116, District 5
80989 060379009012000, District 5
80990 060379009012001, District 5
80991 060379009012002, District 5
80992 060379009012003, District 5
80993 060379009012004, District 5
80994 060379009012005, District 5
80995 060379009012006, District 5
80996 060379009012007, District 5
80997 060379009012008, District 5
80998 060379009012009, District 5
80999 060379009012010, District 5
81000 060379009012011, District 5
81001 060379009012012, District 5
81002 060379009012013, District 5
81003 060379009012014, District 5
81004 060379009012015, District 5
81005 060379009012016, District 5
81006 060379009012017, District 5
81007 060379009012018, District 5
81008 060379009012019, District 5
81009 060379009012020, District 5
81010 060379009012021, District 5
81011 060379009012022, District 5
81012 060379009012023, District 5
81013 060379009012024, District 5
81014 060379009012025, District 5
81015 060379009012026, District 5
81016 060379009012027, District 5
81017 060379009012028, District 5
81018 060379009012029, District 5
81019 060379009012030, District 5
81020 060379009012031, District 5
81021 060379009012032, District 5
81022 060379009012033, District 5
81023 060379009012034, District 5
81024 060379009012035, District 5
81025 060379009012036, District 5
81026 060379009012037, District 5
81027 060379009012038, District 5
81028 060379009012039, District 5

81029 060379009012040, District 5
81030 060379009012041, District 5
81031 060379009012042, District 5
81032 060379009012043, District 5
81033 060379009012044, District 5
81034 060379009012045, District 5
81035 060379009012046, District 5
81036 060379009012047, District 5
81037 060379009012048, District 5
81038 060379009012049, District 5
81039 060379009012050, District 5
81040 060379009012051, District 5
81041 060379009012052, District 5
81042 060379009012053, District 5
81043 060379009012054, District 5
81044 060379009012055, District 5
81045 060379009012056, District 5
81046 060379009012057, District 5
81047 060379009012058, District 5
81048 060379009012059, District 5
81049 060379009012060, District 5
81050 060379009012061, District 5
81051 060379009012062, District 5
81052 060379009012063, District 5
81053 060379009012064, District 5
81054 060379009012065, District 5
81055 060379009012066, District 5
81056 060379009012067, District 5
81057 060379009012068, District 5
81058 060379009012069, District 5
81059 060379009012070, District 5
81060 060379009012071, District 5
81061 060379009012072, District 5
81062 060379009012073, District 5
81063 060379009012074, District 5
81064 060379009012075, District 5
81065 060379009012076, District 5
81066 060379009012077, District 5
81067 060379009012078, District 5
81068 060379009012079, District 5
81069 060379009012080, District 5
81070 060379009012081, District 5
81071 060379009012082, District 5
81072 060379009012083, District 5
81073 060379009012084, District 5
81074 060379009012085, District 5
81075 060379009012086, District 5

81076 060379009012087, District 5
81077 060379009012088, District 5
81078 060379009012089, District 5
81079 060379009012090, District 5
81080 060379009012091, District 5
81081 060379009012092, District 5
81082 060379009012093, District 5
81083 060379009012094, District 5
81084 060379009012095, District 5
81085 060379009012096, District 5
81086 060379009012097, District 5
81087 060379009012098, District 5
81088 060379009012099, District 5
81089 060379009012100, District 5
81090 060379009012101, District 5
81091 060379009012102, District 5
81092 060379009012103, District 5
81093 060379009012104, District 5
81094 060379009012105, District 5
81095 060379009012106, District 5
81096 060379009012107, District 5
81097 060379009012108, District 5
81098 060379009012109, District 5
81099 060379009012110, District 5
81100 060379009012111, District 5
81101 060379009012112, District 5
81102 060379009012113, District 5
81103 060379009012114, District 5
81104 060379009012115, District 5
81105 060379009012116, District 5
81106 060379009012117, District 5
81107 060379009012118, District 5
81108 060379009012119, District 5
81109 060379009012120, District 5
81110 060379009012121, District 5
81111 060379009012122, District 5
81112 060379009012123, District 5
81113 060379009012124, District 5
81114 060379009012125, District 5
81115 060379009012126, District 5
81116 060379009012127, District 5
81117 060379009021000, District 5
81118 060379009021001, District 5
81119 060379009021002, District 5
81120 060379009021003, District 5
81121 060379009021004, District 5
81122 060379009021005, District 5

81123 060379009021006, District 5
81124 060379009021007, District 5
81125 060379009021008, District 5
81126 060379009021009, District 5
81127 060379009021010, District 5
81128 060379009021011, District 5
81129 060379009021012, District 5
81130 060379009021013, District 5
81131 060379009021014, District 5
81132 060379009021015, District 5
81133 060379009021016, District 5
81134 060379009021017, District 5
81135 060379009021018, District 5
81136 060379009021019, District 5
81137 060379009021020, District 5
81138 060379009021021, District 5
81139 060379009021022, District 5
81140 060379009021023, District 5
81141 060379009021024, District 5
81142 060379009021025, District 5
81143 060379009021026, District 5
81144 060379009021027, District 5
81145 060379009021028, District 5
81146 060379009021029, District 5
81147 060379009021030, District 5
81148 060379009021031, District 5
81149 060379009021032, District 5
81150 060379009021033, District 5
81151 060379009021034, District 5
81152 060379009021035, District 5
81153 060379009021036, District 5
81154 060379009021037, District 5
81155 060379009021038, District 5
81156 060379009021039, District 5
81157 060379009021040, District 5
81158 060379009021041, District 5
81159 060379009021042, District 5
81160 060379009021043, District 5
81161 060379009021044, District 5
81162 060379009021045, District 5
81163 060379009021046, District 5
81164 060379009021047, District 5
81165 060379009021048, District 5
81166 060379009021049, District 5
81167 060379009021050, District 5
81168 060379009021051, District 5
81169 060379009021052, District 5

81170 060379009021053, District 5
81171 060379009021054, District 5
81172 060379009021055, District 5
81173 060379009021056, District 5
81174 060379009021057, District 5
81175 060379009021058, District 5
81176 060379009021059, District 5
81177 060379009021060, District 5
81178 060379009021061, District 5
81179 060379009021062, District 5
81180 060379009021063, District 5
81181 060379009021064, District 5
81182 060379009021065, District 5
81183 060379009021066, District 5
81184 060379009021067, District 5
81185 060379009021068, District 5
81186 060379009021069, District 5
81187 060379009021070, District 5
81188 060379009021071, District 5
81189 060379009021072, District 5
81190 060379009021073, District 5
81191 060379009021074, District 5
81192 060379009021075, District 5
81193 060379009021076, District 5
81194 060379009021077, District 5
81195 060379009021078, District 5
81196 060379009021079, District 5
81197 060379009021080, District 5
81198 060379009021081, District 5
81199 060379009021082, District 5
81200 060379009021083, District 5
81201 060379009021084, District 5
81202 060379009021085, District 5
81203 060379009021086, District 5
81204 060379009021087, District 5
81205 060379009021088, District 5
81206 060379009021089, District 5
81207 060379009021090, District 5
81208 060379009021091, District 5
81209 060379009021092, District 5
81210 060379009021093, District 5
81211 060379009021094, District 5
81212 060379009021095, District 5
81213 060379009021096, District 5
81214 060379009021097, District 5
81215 060379009021098, District 5
81216 060379009021099, District 5

81217 060379009021100, District 5
81218 060379009021101, District 5
81219 060379009021102, District 5
81220 060379009021103, District 5
81221 060379009021104, District 5
81222 060379009021105, District 5
81223 060379009021106, District 5
81224 060379009021107, District 5
81225 060379009021108, District 5
81226 060379009021109, District 5
81227 060379009021110, District 5
81228 060379009021111, District 5
81229 060379009021112, District 5
81230 060379009021113, District 5
81231 060379009021114, District 5
81232 060379009021115, District 5
81233 060379009021116, District 5
81234 060379009021117, District 5
81235 060379009021118, District 5
81236 060379009021119, District 5
81237 060379009021120, District 5
81238 060379009021121, District 5
81239 060379009021122, District 5
81240 060379009021123, District 5
81241 060379009021124, District 5
81242 060379009021125, District 5
81243 060379009021126, District 5
81244 060379009021127, District 5
81245 060379009021128, District 5
81246 060379009021129, District 5
81247 060379009021130, District 5
81248 060379009021131, District 5
81249 060379009021132, District 5
81250 060379009021133, District 5
81251 060379009021134, District 5
81252 060379009021135, District 5
81253 060379009021136, District 5
81254 060379009021137, District 5
81255 060379009021138, District 5
81256 060379009021139, District 5
81257 060379009021140, District 5
81258 060379009021141, District 5
81259 060379009021142, District 5
81260 060379009021143, District 5
81261 060379009021144, District 5
81262 060379009021145, District 5
81263 060379009021146, District 5

81264 060379009021147, District 5
81265 060379009021148, District 5
81266 060379009021149, District 5
81267 060379009021150, District 5
81268 060379009021151, District 5
81269 060379009021152, District 5
81270 060379009021153, District 5
81271 060379009021154, District 5
81272 060379009021155, District 5
81273 060379009021156, District 5
81274 060379009021157, District 5
81275 060379009021158, District 5
81276 060379009021159, District 5
81277 060379009021160, District 5
81278 060379009021161, District 5
81279 060379009021162, District 5
81280 060379009021163, District 5
81281 060379009021164, District 5
81282 060379009021165, District 5
81283 060379009021166, District 5
81284 060379009021167, District 5
81285 060379009021168, District 5
81286 060379009021169, District 5
81287 060379009021170, District 5
81288 060379009021171, District 5
81289 060379009021172, District 5
81290 060379009021173, District 5
81291 060379009021174, District 5
81292 060379009021175, District 5
81293 060379009021176, District 5
81294 060379009021177, District 5
81295 060379009021178, District 5
81296 060379009021179, District 5
81297 060379009021180, District 5
81298 060379009021181, District 5
81299 060379009021182, District 5
81300 060379009021183, District 5
81301 060379009021184, District 5
81302 060379009021185, District 5
81303 060379009021186, District 5
81304 060379009022000, District 5
81305 060379009022001, District 5
81306 060379009022002, District 5
81307 060379009022003, District 5
81308 060379009022004, District 5
81309 060379009022005, District 5
81310 060379009022006, District 5

81311 060379009022007, District 5
81312 060379009022008, District 5
81313 060379009022009, District 5
81314 060379009022010, District 5
81315 060379009022011, District 5
81316 060379009022012, District 5
81317 060379009022013, District 5
81318 060379009022014, District 5
81319 060379009022015, District 5
81320 060379009022016, District 5
81321 060379009022017, District 5
81322 060379009022018, District 5
81323 060379009022019, District 5
81324 060379009022020, District 5
81325 060379009022021, District 5
81326 060379009022022, District 5
81327 060379009022023, District 5
81328 060379009022024, District 5
81329 060379009022025, District 5
81330 060379009022026, District 5
81331 060379009022027, District 5
81332 060379009022028, District 5
81333 060379009022029, District 5
81334 060379009022030, District 5
81335 060379009022031, District 5
81336 060379009022032, District 5
81337 060379009022033, District 5
81338 060379009022034, District 5
81339 060379009022035, District 5
81340 060379009022036, District 5
81341 060379009022037, District 5
81342 060379009022038, District 5
81343 060379009022039, District 5
81344 060379009022040, District 5
81345 060379009022041, District 5
81346 060379009022042, District 5
81347 060379009022043, District 5
81348 060379009022044, District 5
81349 060379009022045, District 5
81350 060379009022046, District 5
81351 060379009022047, District 5
81352 060379009022048, District 5
81353 060379009022049, District 5
81354 060379009022050, District 5
81355 060379009022051, District 5
81356 060379009022052, District 5
81357 060379009022053, District 5

81358 060379009022054, District 5
81359 060379009022055, District 5
81360 060379009022056, District 5
81361 060379009022057, District 5
81362 060379009022058, District 5
81363 060379009022059, District 5
81364 060379009022060, District 5
81365 060379009022061, District 5
81366 060379009022062, District 5
81367 060379009022063, District 5
81368 060379009022064, District 5
81369 060379009022065, District 5
81370 060379009022066, District 5
81371 060379009022067, District 5
81372 060379009022068, District 5
81373 060379009022069, District 5
81374 060379009022070, District 5
81375 060379009022071, District 5
81376 060379009022072, District 5
81377 060379009022073, District 5
81378 060379009022074, District 5
81379 060379009022075, District 5
81380 060379009022076, District 5
81381 060379009022077, District 5
81382 060379009022078, District 5
81383 060379009022079, District 5
81384 060379009022080, District 5
81385 060379009022081, District 5
81386 060379009022082, District 5
81387 060379009022083, District 5
81388 060379009022084, District 5
81389 060379009022085, District 5
81390 060379009022086, District 5
81391 060379009022087, District 5
81392 060379009022088, District 5
81393 060379009022089, District 5
81394 060379009022090, District 5
81395 060379009022091, District 5
81396 060379009022092, District 5
81397 060379009022093, District 5
81398 060379009022094, District 5
81399 060379009022095, District 5
81400 060379009022096, District 5
81401 060379009022097, District 5
81402 060379009022098, District 5
81403 060379009022099, District 5
81404 060379009022100, District 5

81405 060379009022101, District 5
81406 060379009022102, District 5
81407 060379009022103, District 5
81408 060379009022104, District 5
81409 060379009022105, District 5
81410 060379009022106, District 5
81411 060379009022107, District 5
81412 060379009022108, District 5
81413 060379009022109, District 5
81414 060379010031000, District 5
81415 060379010031001, District 5
81416 060379010031002, District 5
81417 060379010071000, District 5
81418 060379010071001, District 5
81419 060379010071002, District 5
81420 060379010071003, District 5
81421 060379010071004, District 5
81422 060379010071005, District 5
81423 060379010071006, District 5
81424 060379010071007, District 5
81425 060379010071008, District 5
81426 060379010071009, District 5
81427 060379010071010, District 5
81428 060379010071011, District 5
81429 060379010071012, District 5
81430 060379010072000, District 5
81431 060379010072001, District 5
81432 060379010072002, District 5
81433 060379010072003, District 5
81434 060379010072004, District 5
81435 060379010072005, District 5
81436 060379010072006, District 5
81437 060379010072007, District 5
81438 060379010072008, District 5
81439 060379010072009, District 5
81440 060379010072010, District 5
81441 060379010072011, District 5
81442 060379010072012, District 5
81443 060379010072013, District 5
81444 060379010072014, District 5
81445 060379010072015, District 5
81446 060379010072016, District 5
81447 060379010072017, District 5
81448 060379010072018, District 5
81449 060379010072019, District 5
81450 060379010072020, District 5
81451 060379010072021, District 5

81452 060379010072022, District 5
81453 060379010072023, District 5
81454 060379010081000, District 5
81455 060379010081001, District 5
81456 060379010081002, District 5
81457 060379010081003, District 5
81458 060379010081004, District 5
81459 060379010081005, District 5
81460 060379010081006, District 5
81461 060379010081007, District 5
81462 060379010081008, District 5
81463 060379010081009, District 5
81464 060379010081010, District 5
81465 060379010081011, District 5
81466 060379010081012, District 5
81467 060379010081013, District 5
81468 060379010081014, District 5
81469 060379010081015, District 5
81470 060379010081016, District 5
81471 060379010081017, District 5
81472 060379010081018, District 5
81473 060379010081019, District 5
81474 060379010081020, District 5
81475 060379010081021, District 5
81476 060379010081022, District 5
81477 060379010081023, District 5
81478 060379010081024, District 5
81479 060379010081025, District 5
81480 060379010081026, District 5
81481 060379010081027, District 5
81482 060379010081028, District 5
81483 060379010081029, District 5
81484 060379010081030, District 5
81485 060379010081031, District 5
81486 060379010081032, District 5
81487 060379010082000, District 5
81488 060379010082001, District 5
81489 060379010082002, District 5
81490 060379010082003, District 5
81491 060379010082004, District 5
81492 060379010082005, District 5
81493 060379010082006, District 5
81494 060379010082007, District 5
81495 060379010082008, District 5
81496 060379010091000, District 5
81497 060379010091001, District 5
81498 060379010091002, District 5

81499 060379010091003, District 5
81500 060379010091004, District 5
81501 060379010091005, District 5
81502 060379010091006, District 5
81503 060379010091007, District 5
81504 060379010091008, District 5
81505 060379010091009, District 5
81506 060379010091010, District 5
81507 060379010091011, District 5
81508 060379010091012, District 5
81509 060379010091013, District 5
81510 060379010091014, District 5
81511 060379010091015, District 5
81512 060379010091016, District 5
81513 060379010091017, District 5
81514 060379010091018, District 5
81515 060379010091019, District 5
81516 060379010091020, District 5
81517 060379010091021, District 5
81518 060379010091022, District 5
81519 060379010091023, District 5
81520 060379010091024, District 5
81521 060379010091025, District 5
81522 060379010091026, District 5
81523 060379010092000, District 5
81524 060379010092001, District 5
81525 060379010092002, District 5
81526 060379010092003, District 5
81527 060379010092004, District 5
81528 060379010092005, District 5
81529 060379010092006, District 5
81530 060379010093000, District 5
81531 060379010093001, District 5
81532 060379010093002, District 5
81533 060379010093003, District 5
81534 060379010093004, District 5
81535 060379010093005, District 5
81536 060379010093006, District 5
81537 060379010093007, District 5
81538 060379010093008, District 5
81539 060379010093009, District 5
81540 060379010093010, District 5
81541 060379010093011, District 5
81542 060379010093012, District 5
81543 060379010093013, District 5
81544 060379010093014, District 5
81545 060379010093015, District 5

81546 060379010093016, District 5
81547 060379010093017, District 5
81548 060379010093018, District 5
81549 060379010093019, District 5
81550 060379010093020, District 5
81551 060379010093021, District 5
81552 060379010101000, District 5
81553 060379010101001, District 5
81554 060379010101002, District 5
81555 060379010101003, District 5
81556 060379010101004, District 5
81557 060379010101005, District 5
81558 060379010101006, District 5
81559 060379010101007, District 5
81560 060379010101008, District 5
81561 060379010101009, District 5
81562 060379010101010, District 5
81563 060379010101011, District 5
81564 060379010101012, District 5
81565 060379010101013, District 5
81566 060379010102000, District 5
81567 060379010102001, District 5
81568 060379010102002, District 5
81569 060379010102003, District 5
81570 060379010102004, District 5
81571 060379010102005, District 5
81572 060379010102006, District 5
81573 060379010102007, District 5
81574 060379010102008, District 5
81575 060379010102009, District 5
81576 060379010102010, District 5
81577 060379010102011, District 5
81578 060379010102012, District 5
81579 060379010102013, District 5
81580 060379010102014, District 5
81581 060379010102015, District 5
81582 060379010102016, District 5
81583 060379010102017, District 5
81584 060379010102018, District 5
81585 060379010103000, District 5
81586 060379010103001, District 5
81587 060379010103002, District 5
81588 060379010103003, District 5
81589 060379010103004, District 5
81590 060379010103005, District 5
81591 060379010103006, District 5
81592 060379010103007, District 5

81593 060379010103008, District 5
81594 060379010103009, District 5
81595 060379010103010, District 5
81596 060379010103011, District 5
81597 060379010103012, District 5
81598 060379010103013, District 5
81599 060379010104000, District 5
81600 060379010104001, District 5
81601 060379010104002, District 5
81602 060379010104003, District 5
81603 060379010104004, District 5
81604 060379010104005, District 5
81605 060379010111000, District 5
81606 060379010111001, District 5
81607 060379010111002, District 5
81608 060379010111003, District 5
81609 060379010111004, District 5
81610 060379010111005, District 5
81611 060379010111006, District 5
81612 060379010111007, District 5
81613 060379010111008, District 5
81614 060379010111009, District 5
81615 060379010111010, District 5
81616 060379010111011, District 5
81617 060379010111012, District 5
81618 060379010111013, District 5
81619 060379010111014, District 5
81620 060379010111015, District 5
81621 060379010111016, District 5
81622 060379010111017, District 5
81623 060379010111018, District 5
81624 060379010111019, District 5
81625 060379010111020, District 5
81626 060379010111021, District 5
81627 060379010111022, District 5
81628 060379010111023, District 5
81629 060379010111024, District 5
81630 060379010111025, District 5
81631 060379010111026, District 5
81632 060379010112000, District 5
81633 060379010112001, District 5
81634 060379010112002, District 5
81635 060379010112003, District 5
81636 060379010112004, District 5
81637 060379010112005, District 5
81638 060379010112006, District 5
81639 060379010112007, District 5

81640 060379010112008, District 5
81641 060379010112009, District 5
81642 060379010112010, District 5
81643 060379010112011, District 5
81644 060379010112012, District 5
81645 060379010112013, District 5
81646 060379010113000, District 5
81647 060379010113001, District 5
81648 060379010113002, District 5
81649 060379010113003, District 5
81650 060379010113004, District 5
81651 060379010113005, District 5
81652 060379010113006, District 5
81653 060379010121000, District 5
81654 060379010121001, District 5
81655 060379010121002, District 5
81656 060379010121003, District 5
81657 060379010121004, District 5
81658 060379010121005, District 5
81659 060379010121006, District 5
81660 060379010121007, District 5
81661 060379010121008, District 5
81662 060379010121009, District 5
81663 060379010121010, District 5
81664 060379010121011, District 5
81665 060379010121012, District 5
81666 060379010121013, District 5
81667 060379010121014, District 5
81668 060379010121015, District 5
81669 060379010121016, District 5
81670 060379010121017, District 5
81671 060379010121018, District 5
81672 060379010121019, District 5
81673 060379010122000, District 5
81674 060379010122001, District 5
81675 060379010122002, District 5
81676 060379010122003, District 5
81677 060379010122004, District 5
81678 060379010122005, District 5
81679 060379010122006, District 5
81680 060379010122007, District 5
81681 060379010122008, District 5
81682 060379010122009, District 5
81683 060379010122010, District 5
81684 060379010122011, District 5
81685 060379010122012, District 5
81686 060379010122013, District 5

81687 060379010122014, District 5
81688 060379010122015, District 5
81689 060379010122016, District 5
81690 060379010122017, District 5
81691 060379010122018, District 5
81692 060379010122019, District 5
81693 060379010122020, District 5
81694 060379010122021, District 5
81695 060379010122022, District 5
81696 060379010122023, District 5
81697 060379010131000, District 5
81698 060379010131001, District 5
81699 060379010131002, District 5
81700 060379010131003, District 5
81701 060379010131004, District 5
81702 060379010131005, District 5
81703 060379010131006, District 5
81704 060379010131007, District 5
81705 060379010131008, District 5
81706 060379010131009, District 5
81707 060379010131010, District 5
81708 060379010131011, District 5
81709 060379010131012, District 5
81710 060379010131013, District 5
81711 060379010131014, District 5
81712 060379010132000, District 5
81713 060379010132001, District 5
81714 060379010132002, District 5
81715 060379010132003, District 5
81716 060379010132004, District 5
81717 060379010132005, District 5
81718 060379010132006, District 5
81719 060379010132007, District 5
81720 060379010132008, District 5
81721 060379010132009, District 5
81722 060379010132010, District 5
81723 060379010132011, District 5
81724 060379010132012, District 5
81725 060379010132013, District 5
81726 060379010132014, District 5
81727 060379010132015, District 5
81728 060379010141000, District 5
81729 060379010141001, District 5
81730 060379010141002, District 5
81731 060379010141003, District 5
81732 060379010141004, District 5
81733 060379010141005, District 5

81734 060379010141006, District 5
81735 060379010141007, District 5
81736 060379010141008, District 5
81737 060379010141009, District 5
81738 060379010141010, District 5
81739 060379010141011, District 5
81740 060379010141012, District 5
81741 060379010141013, District 5
81742 060379010141014, District 5
81743 060379010141015, District 5
81744 060379010141016, District 5
81745 060379010142000, District 5
81746 060379010142001, District 5
81747 060379010142002, District 5
81748 060379010142003, District 5
81749 060379010142004, District 5
81750 060379010142005, District 5
81751 060379010142006, District 5
81752 060379010142007, District 5
81753 060379010142008, District 5
81754 060379010142009, District 5
81755 060379010142010, District 5
81756 060379010142011, District 5
81757 060379010142012, District 5
81758 060379010142013, District 5
81759 060379010142014, District 5
81760 060379010142015, District 5
81761 060379010142016, District 5
81762 060379010142017, District 5
81763 060379010142018, District 5
81764 060379010142019, District 5
81765 060379010142020, District 5
81766 060379010142021, District 5
81767 060379010142022, District 5
81768 060379010142023, District 5
81769 060379010142024, District 5
81770 060379010142025, District 5
81771 060379010142026, District 5
81772 060379010142027, District 5
81773 060379010142028, District 5
81774 060379010142029, District 5
81775 060379010142030, District 5
81776 060379010142031, District 5
81777 060379010142032, District 5
81778 060379010142033, District 5
81779 060379010142034, District 5
81780 060379010142035, District 5

81781 060379010142036, District 5
81782 060379010142037, District 5
81783 060379010142038, District 5
81784 060379010142039, District 5
81785 060379010142040, District 5
81786 060379010142041, District 5
81787 060379010142042, District 5
81788 060379010142043, District 5
81789 060379010142044, District 5
81790 060379010142045, District 5
81791 060379010142046, District 5
81792 060379010142047, District 5
81793 060379010142048, District 5
81794 060379010142049, District 5
81795 060379010142050, District 5
81796 060379011011000, District 5
81797 060379011011001, District 5
81798 060379011011002, District 5
81799 060379011011003, District 5
81800 060379011011004, District 5
81801 060379011011005, District 5
81802 060379011011006, District 5
81803 060379011011007, District 5
81804 060379011011008, District 5
81805 060379011011009, District 5
81806 060379011011010, District 5
81807 060379011011011, District 5
81808 060379011011012, District 5
81809 060379011011013, District 5
81810 060379011011014, District 5
81811 060379011011015, District 5
81812 060379011011016, District 5
81813 060379011011017, District 5
81814 060379011011018, District 5
81815 060379011011019, District 5
81816 060379011011020, District 5
81817 060379011011021, District 5
81818 060379011011022, District 5
81819 060379011011023, District 5
81820 060379011011024, District 5
81821 060379011011025, District 5
81822 060379011011026, District 5
81823 060379011012000, District 5
81824 060379011012001, District 5
81825 060379011012002, District 5
81826 060379011012003, District 5
81827 060379011012004, District 5

81828 060379011012005, District 5
81829 060379011012006, District 5
81830 060379011012007, District 5
81831 060379011012008, District 5
81832 060379011012009, District 5
81833 060379011012010, District 5
81834 060379011012011, District 5
81835 060379011012012, District 5
81836 060379011012013, District 5
81837 060379011012014, District 5
81838 060379011012015, District 5
81839 060379011012016, District 5
81840 060379011012017, District 5
81841 060379011012018, District 5
81842 060379011012019, District 5
81843 060379011012020, District 5
81844 060379011012021, District 5
81845 060379011012022, District 5
81846 060379011012023, District 5
81847 060379011012024, District 5
81848 060379011012025, District 5
81849 060379011012026, District 5
81850 060379011012027, District 5
81851 060379011012028, District 5
81852 060379011012029, District 5
81853 060379011012030, District 5
81854 060379011012031, District 5
81855 060379011012032, District 5
81856 060379011012033, District 5
81857 060379011012034, District 5
81858 060379011021000, District 5
81859 060379011021001, District 5
81860 060379011021002, District 5
81861 060379011021003, District 5
81862 060379011021004, District 5
81863 060379011021005, District 5
81864 060379011021006, District 5
81865 060379011021007, District 5
81866 060379011021008, District 5
81867 060379011021009, District 5
81868 060379011021010, District 5
81869 060379011021011, District 5
81870 060379011021012, District 5
81871 060379011021013, District 5
81872 060379011021014, District 5
81873 060379011021015, District 5
81874 060379011021016, District 5

81875 060379011021017, District 5
81876 060379011021018, District 5
81877 060379011022000, District 5
81878 060379011022001, District 5
81879 060379011022002, District 5
81880 060379011022003, District 5
81881 060379011022004, District 5
81882 060379011022005, District 5
81883 060379011022006, District 5
81884 060379011022007, District 5
81885 060379011022008, District 5
81886 060379011022009, District 5
81887 060379011022010, District 5
81888 060379011022011, District 5
81889 060379011022012, District 5
81890 060379011022013, District 5
81891 060379011023000, District 5
81892 060379011023001, District 5
81893 060379011023002, District 5
81894 060379011023003, District 5
81895 060379011023004, District 5
81896 060379011023005, District 5
81897 060379011023006, District 5
81898 060379011023007, District 5
81899 060379011023008, District 5
81900 060379011023009, District 5
81901 060379011023010, District 5
81902 060379011023011, District 5
81903 060379011023012, District 5
81904 060379011023013, District 5
81905 060379011023014, District 5
81906 060379011023015, District 5
81907 060379011023016, District 5
81908 060379011023017, District 5
81909 060379011023018, District 5
81910 060379011023019, District 5
81911 060379011023020, District 5
81912 060379011023021, District 5
81913 060379011023022, District 5
81914 060379011023023, District 5
81915 060379011023024, District 5
81916 060379011023025, District 5
81917 060379011023026, District 5
81918 060379011023027, District 5
81919 060379011023028, District 5
81920 060379011023029, District 5
81921 060379011023030, District 5

81922 060379011023031, District 5
81923 060379011023032, District 5
81924 060379011023033, District 5
81925 060379012091000, District 5
81926 060379012091001, District 5
81927 060379012091002, District 5
81928 060379012091003, District 5
81929 060379012091004, District 5
81930 060379012091005, District 5
81931 060379012091006, District 5
81932 060379012091007, District 5
81933 060379012091008, District 5
81934 060379012091009, District 5
81935 060379012091010, District 5
81936 060379012091011, District 5
81937 060379012091012, District 5
81938 060379012091013, District 5
81939 060379012091014, District 5
81940 060379012091015, District 5
81941 060379012091016, District 5
81942 060379012091017, District 5
81943 060379012091018, District 5
81944 060379012091019, District 5
81945 060379012091020, District 5
81946 060379012091021, District 5
81947 060379012091022, District 5
81948 060379012091023, District 5
81949 060379012091024, District 5
81950 060379012091025, District 5
81951 060379012091026, District 5
81952 060379012091027, District 5
81953 060379012091028, District 5
81954 060379012091029, District 5
81955 060379012091030, District 5
81956 060379012091031, District 5
81957 060379012091032, District 5
81958 060379012091033, District 5
81959 060379012091034, District 5
81960 060379012091035, District 5
81961 060379012091036, District 5
81962 060379012091037, District 5
81963 060379012091038, District 5
81964 060379012091039, District 5
81965 060379012091040, District 5
81966 060379012091041, District 5
81967 060379012091042, District 5
81968 060379012091043, District 5

81969 060379012091044, District 5
81970 060379012091045, District 5
81971 060379012091046, District 5
81972 060379012091047, District 5
81973 060379012091048, District 5
81974 060379012091049, District 5
81975 060379012091050, District 5
81976 060379012091051, District 5
81977 060379012091052, District 5
81978 060379012091053, District 5
81979 060379012091054, District 5
81980 060379012091055, District 5
81981 060379012091056, District 5
81982 060379012091057, District 5
81983 060379012091058, District 5
81984 060379012091059, District 5
81985 060379012091060, District 5
81986 060379012091061, District 5
81987 060379012091062, District 5
81988 060379012091063, District 5
81989 060379012091064, District 5
81990 060379012091065, District 5
81991 060379012091066, District 5
81992 060379012091067, District 5
81993 060379012091068, District 5
81994 060379012091069, District 5
81995 060379012091070, District 5
81996 060379012091071, District 5
81997 060379012091072, District 5
81998 060379012091073, District 5
81999 060379012091074, District 5
82000 060379012091075, District 5
82001 060379012091076, District 5
82002 060379012091077, District 5
82003 060379012091078, District 5
82004 060379012091079, District 5
82005 060379012091080, District 5
82006 060379012091081, District 5
82007 060379012091082, District 5
82008 060379012091083, District 5
82009 060379012091084, District 5
82010 060379012091085, District 5
82011 060379012091086, District 5
82012 060379012091087, District 5
82013 060379012091088, District 5
82014 060379012091089, District 5
82015 060379012091090, District 5

82016 060379012091091, District 5
82017 060379012091092, District 5
82018 060379012091093, District 5
82019 060379012091094, District 5
82020 060379012091095, District 5
82021 060379012091096, District 5
82022 060379012091097, District 5
82023 060379012091098, District 5
82024 060379012091099, District 5
82025 060379012091100, District 5
82026 060379012091101, District 5
82027 060379012091102, District 5
82028 060379012091103, District 5
82029 060379012091104, District 5
82030 060379012091105, District 5
82031 060379012091106, District 5
82032 060379012091107, District 5
82033 060379012091108, District 5
82034 060379012091109, District 5
82035 060379012091110, District 5
82036 060379012091111, District 5
82037 060379012091112, District 5
82038 060379012091113, District 5
82039 060379012091114, District 5
82040 060379012091115, District 5
82041 060379012091116, District 5
82042 060379012091117, District 5
82043 060379012091118, District 5
82044 060379012091119, District 5
82045 060379012091120, District 5
82046 060379012091121, District 5
82047 060379012091122, District 5
82048 060379012091123, District 5
82049 060379012091124, District 5
82050 060379012091125, District 5
82051 060379012091126, District 5
82052 060379012091127, District 5
82053 060379012091128, District 5
82054 060379012091129, District 5
82055 060379012091130, District 5
82056 060379012091131, District 5
82057 060379012091132, District 5
82058 060379012091133, District 5
82059 060379012091134, District 5
82060 060379012091135, District 5
82061 060379012091136, District 5
82062 060379012091137, District 5

82063 060379012091138, District 5
82064 060379012091139, District 5
82065 060379012091140, District 5
82066 060379012091141, District 5
82067 060379012091142, District 5
82068 060379012091143, District 5
82069 060379012091144, District 5
82070 060379012091145, District 5
82071 060379012091146, District 5
82072 060379012091147, District 5
82073 060379012091148, District 5
82074 060379012091149, District 5
82075 060379012091150, District 5
82076 060379012091151, District 5
82077 060379012091152, District 5
82078 060379012091153, District 5
82079 060379012091154, District 5
82080 060379012091155, District 5
82081 060379012091156, District 5
82082 060379012091157, District 5
82083 060379012091158, District 5
82084 060379012091159, District 5
82085 060379012091160, District 5
82086 060379012091161, District 5
82087 060379012091162, District 5
82088 060379012091163, District 5
82089 060379012091164, District 5
82090 060379012091165, District 5
82091 060379012091166, District 5
82092 060379012091167, District 5
82093 060379012091168, District 5
82094 060379012091169, District 5
82095 060379012091170, District 5
82096 060379012091171, District 5
82097 060379012091172, District 5
82098 060379012091173, District 5
82099 060379012091174, District 5
82100 060379012091175, District 5
82101 060379012091176, District 5
82102 060379012091177, District 5
82103 060379012091178, District 5
82104 060379012091179, District 5
82105 060379012091180, District 5
82106 060379012091181, District 5
82107 060379012091182, District 5
82108 060379012091183, District 5
82109 060379012091184, District 5

82110 060379012091185, District 5
82111 060379012091186, District 5
82112 060379012091187, District 5
82113 060379012091188, District 5
82114 060379012091189, District 5
82115 060379012091190, District 5
82116 060379012091191, District 5
82117 060379012091192, District 5
82118 060379012091193, District 5
82119 060379012091194, District 5
82120 060379012091195, District 5
82121 060379012091196, District 5
82122 060379012091197, District 5
82123 060379012091198, District 5
82124 060379012091199, District 5
82125 060379012091200, District 5
82126 060379012091201, District 5
82127 060379012091202, District 5
82128 060379012091203, District 5
82129 060379012091204, District 5
82130 060379012091205, District 5
82131 060379012091206, District 5
82132 060379012091207, District 5
82133 060379012091208, District 5
82134 060379012091209, District 5
82135 060379012091210, District 5
82136 060379012091211, District 5
82137 060379012091212, District 5
82138 060379012091213, District 5
82139 060379012091214, District 5
82140 060379012091215, District 5
82141 060379012091216, District 5
82142 060379012091217, District 5
82143 060379012091218, District 5
82144 060379012091219, District 5
82145 060379012091220, District 5
82146 060379012091221, District 5
82147 060379012091222, District 5
82148 060379012091223, District 5
82149 060379012091224, District 5
82150 060379012091225, District 5
82151 060379012091226, District 5
82152 060379012091227, District 5
82153 060379012091228, District 5
82154 060379012091229, District 5
82155 060379012091230, District 5
82156 060379012091231, District 5

82157 060379012091232, District 5
82158 060379012091233, District 5
82159 060379012091234, District 5
82160 060379012091235, District 5
82161 060379012091236, District 5
82162 060379012091237, District 5
82163 060379012091238, District 5
82164 060379012091239, District 5
82165 060379012091240, District 5
82166 060379012091241, District 5
82167 060379012091242, District 5
82168 060379012091243, District 5
82169 060379012091244, District 5
82170 060379012091245, District 5
82171 060379012091246, District 5
82172 060379012091247, District 5
82173 060379012091248, District 5
82174 060379012091249, District 5
82175 060379012091250, District 5
82176 060379012091251, District 5
82177 060379012091252, District 5
82178 060379012091253, District 5
82179 060379012091254, District 5
82180 060379012091255, District 5
82181 060379012091256, District 5
82182 060379012091257, District 5
82183 060379012091258, District 5
82184 060379012091259, District 5
82185 060379012091260, District 5
82186 060379012091261, District 5
82187 060379012091262, District 5
82188 060379012091263, District 5
82189 060379012091264, District 5
82190 060379012091265, District 5
82191 060379012091266, District 5
82192 060379012091267, District 5
82193 060379012091268, District 5
82194 060379012091269, District 5
82195 060379012091270, District 5
82196 060379012091271, District 5
82197 060379012091272, District 5
82198 060379012091273, District 5
82199 060379012091274, District 5
82200 060379012091275, District 5
82201 060379012091276, District 5
82202 060379012091277, District 5
82203 060379012091278, District 5

82204 060379012091279, District 5
82205 060379012091280, District 5
82206 060379012091281, District 5
82207 060379012091282, District 5
82208 060379012091283, District 5
82209 060379012091284, District 5
82210 060379012091285, District 5
82211 060379012091286, District 5
82212 060379012091287, District 5
82213 060379012091288, District 5
82214 060379012091289, District 5
82215 060379012091290, District 5
82216 060379012091291, District 5
82217 060379012091292, District 5
82218 060379012091293, District 5
82219 060379012091294, District 5
82220 060379012091295, District 5
82221 060379012091296, District 5
82222 060379012091297, District 5
82223 060379012091298, District 5
82224 060379012091299, District 5
82225 060379012091300, District 5
82226 060379012091301, District 5
82227 060379012091302, District 5
82228 060379012091303, District 5
82229 060379012091304, District 5
82230 060379012091305, District 5
82231 060379012091306, District 5
82232 060379012091307, District 5
82233 060379012091308, District 5
82234 060379012091309, District 5
82235 060379012091310, District 5
82236 060379012091311, District 5
82237 060379012091312, District 5
82238 060379012091313, District 5
82239 060379012091314, District 5
82240 060379012091315, District 5
82241 060379012091316, District 5
82242 060379012091317, District 5
82243 060379012091318, District 5
82244 060379012091319, District 5
82245 060379012091320, District 5
82246 060379012091321, District 5
82247 060379012091322, District 5
82248 060379012091323, District 5
82249 060379012091324, District 5
82250 060379012091325, District 5

82251 060379012091326, District 5
82252 060379012091327, District 5
82253 060379012091328, District 5
82254 060379012091329, District 5
82255 060379012091330, District 5
82256 060379012091331, District 5
82257 060379012091332, District 5
82258 060379012091333, District 5
82259 060379012091334, District 5
82260 060379012091335, District 5
82261 060379012091336, District 5
82262 060379012091337, District 5
82263 060379012091338, District 5
82264 060379012091339, District 5
82265 060379012091340, District 5
82266 060379012091341, District 5
82267 060379012091342, District 5
82268 060379012091343, District 5
82269 060379012091344, District 5
82270 060379012091345, District 5
82271 060379012091346, District 5
82272 060379012091347, District 5
82273 060379012091348, District 5
82274 060379012091349, District 5
82275 060379012091350, District 5
82276 060379012091351, District 5
82277 060379012091352, District 5
82278 060379012091353, District 5
82279 060379012091354, District 5
82280 060379012091355, District 5
82281 060379012091356, District 5
82282 060379012091357, District 5
82283 060379012091358, District 5
82284 060379012091359, District 5
82285 060379012091360, District 5
82286 060379012091361, District 5
82287 060379012091362, District 5
82288 060379012091363, District 5
82289 060379012091364, District 5
82290 060379012091365, District 5
82291 060379012091366, District 5
82292 060379012091367, District 5
82293 060379012091368, District 5
82294 060379012091369, District 5
82295 060379012091370, District 5
82296 060379012091371, District 5
82297 060379012091372, District 5

82298 060379012091373, District 5
82299 060379012091374, District 5
82300 060379012091375, District 5
82301 060379012091376, District 5
82302 060379012091377, District 5
82303 060379012091378, District 5
82304 060379012091379, District 5
82305 060379012091380, District 5
82306 060379012091381, District 5
82307 060379012091382, District 5
82308 060379012091383, District 5
82309 060379012091384, District 5
82310 060379012091385, District 5
82311 060379012091386, District 5
82312 060379012091387, District 5
82313 060379012091388, District 5
82314 060379012091389, District 5
82315 060379012091390, District 5
82316 060379012091391, District 5
82317 060379012091392, District 5
82318 060379012091393, District 5
82319 060379012091394, District 5
82320 060379012091395, District 5
82321 060379012091396, District 5
82322 060379012091397, District 5
82323 060379012091398, District 5
82324 060379012091399, District 5
82325 060379012091400, District 5
82326 060379012091401, District 5
82327 060379012091402, District 5
82328 060379012091403, District 5
82329 060379012091404, District 5
82330 060379012091405, District 5
82331 060379012091406, District 5
82332 060379012091407, District 5
82333 060379012091408, District 5
82334 060379012091409, District 5
82335 060379012091410, District 5
82336 060379012091411, District 5
82337 060379012091412, District 5
82338 060379012091413, District 5
82339 060379012091414, District 5
82340 060379012091415, District 5
82341 060379012091416, District 5
82342 060379012091417, District 5
82343 060379012091418, District 5
82344 060379012091419, District 5

82345 060379012091420, District 5
82346 060379012091421, District 5
82347 060379012091422, District 5
82348 060379012091423, District 5
82349 060379012091424, District 5
82350 060379012091425, District 5
82351 060379012091426, District 5
82352 060379012091427, District 5
82353 060379012091428, District 5
82354 060379012091429, District 5
82355 060379012091430, District 5
82356 060379012091431, District 5
82357 060379012091432, District 5
82358 060379012091433, District 5
82359 060379012091434, District 5
82360 060379012091435, District 5
82361 060379012091436, District 5
82362 060379012091437, District 5
82363 060379012091438, District 5
82364 060379012091439, District 5
82365 060379012091440, District 5
82366 060379012091441, District 5
82367 060379012091442, District 5
82368 060379012091443, District 5
82369 060379012091444, District 5
82370 060379012091445, District 5
82371 060379012091446, District 5
82372 060379012091447, District 5
82373 060379012091448, District 5
82374 060379012091449, District 5
82375 060379012091450, District 5
82376 060379012091451, District 5
82377 060379012091452, District 5
82378 060379012091453, District 5
82379 060379012091454, District 5
82380 060379012091455, District 5
82381 060379012091456, District 5
82382 060379012091457, District 5
82383 060379012091458, District 5
82384 060379012091459, District 5
82385 060379012091460, District 5
82386 060379012091461, District 5
82387 060379012091462, District 5
82388 060379012091463, District 5
82389 060379012091464, District 5
82390 060379012091465, District 5
82391 060379012091466, District 5

82392 060379012091467, District 5
82393 060379012091468, District 5
82394 060379012091469, District 5
82395 060379012091470, District 5
82396 060379012091471, District 5
82397 060379012091472, District 5
82398 060379012091473, District 5
82399 060379012091474, District 5
82400 060379012091475, District 5
82401 060379012091476, District 5
82402 060379012091477, District 5
82403 060379012091478, District 5
82404 060379012091479, District 5
82405 060379012091480, District 5
82406 060379012091481, District 5
82407 060379012091482, District 5
82408 060379012091483, District 5
82409 060379012091484, District 5
82410 060379012091485, District 5
82411 060379012091486, District 5
82412 060379012091487, District 5
82413 060379012091488, District 5
82414 060379012091489, District 5
82415 060379012091490, District 5
82416 060379012091491, District 5
82417 060379012091492, District 5
82418 060379012091493, District 5
82419 060379012091494, District 5
82420 060379012091495, District 5
82421 060379012091496, District 5
82422 060379012091497, District 5
82423 060379012091498, District 5
82424 060379012091499, District 5
82425 060379012091500, District 5
82426 060379012091501, District 5
82427 060379012091502, District 5
82428 060379012091503, District 5
82429 060379012091504, District 5
82430 060379012091505, District 5
82431 060379012091506, District 5
82432 060379012091507, District 5
82433 060379012091508, District 5
82434 060379012091509, District 5
82435 060379012091510, District 5
82436 060379012091511, District 5
82437 060379012091512, District 5
82438 060379012091513, District 5

82439 060379012091514, District 5
82440 060379012091515, District 5
82441 060379012091516, District 5
82442 060379012091517, District 5
82443 060379012091518, District 5
82444 060379012091519, District 5
82445 060379012091520, District 5
82446 060379012091521, District 5
82447 060379012091522, District 5
82448 060379012091523, District 5
82449 060379012091524, District 5
82450 060379012091525, District 5
82451 060379012091526, District 5
82452 060379012091527, District 5
82453 060379012091528, District 5
82454 060379012091529, District 5
82455 060379012091530, District 5
82456 060379012091531, District 5
82457 060379012091532, District 5
82458 060379012091533, District 5
82459 060379012091534, District 5
82460 060379012091535, District 5
82461 060379012091536, District 5
82462 060379012091537, District 5
82463 060379012091538, District 5
82464 060379012091539, District 5
82465 060379012091540, District 5
82466 060379012091541, District 5
82467 060379012091542, District 5
82468 060379012091543, District 5
82469 060379012091544, District 5
82470 060379012091545, District 5
82471 060379012091546, District 5
82472 060379012091547, District 5
82473 060379012091548, District 5
82474 060379012091549, District 5
82475 060379012091550, District 5
82476 060379012091551, District 5
82477 060379012091552, District 5
82478 060379012091553, District 5
82479 060379012091554, District 5
82480 060379012091555, District 5
82481 060379012091556, District 5
82482 060379012091557, District 5
82483 060379012091558, District 5
82484 060379012091559, District 5
82485 060379012091560, District 5

82486 060379012091561, District 5
82487 060379012091562, District 5
82488 060379012091563, District 5
82489 060379012091564, District 5
82490 060379012091565, District 5
82491 060379012091566, District 5
82492 060379012091567, District 5
82493 060379012091568, District 5
82494 060379012091569, District 5
82495 060379012091570, District 5
82496 060379012091571, District 5
82497 060379012091572, District 5
82498 060379012091573, District 5
82499 060379012091574, District 5
82500 060379012091575, District 5
82501 060379012091576, District 5
82502 060379012091577, District 5
82503 060379012091578, District 5
82504 060379012091579, District 5
82505 060379012091580, District 5
82506 060379012091581, District 5
82507 060379012091582, District 5
82508 060379012091583, District 5
82509 060379012091584, District 5
82510 060379012091585, District 5
82511 060379012091586, District 5
82512 060379012091587, District 5
82513 060379012091588, District 5
82514 060379012091589, District 5
82515 060379012091590, District 5
82516 060379012091591, District 5
82517 060379012091592, District 5
82518 060379012091593, District 5
82519 060379012091594, District 5
82520 060379012091595, District 5
82521 060379012091596, District 5
82522 060379012091597, District 5
82523 060379012091598, District 5
82524 060379012091599, District 5
82525 060379012091600, District 5
82526 060379012091601, District 5
82527 060379012091602, District 5
82528 060379012091603, District 5
82529 060379012091604, District 5
82530 060379012091605, District 5
82531 060379012091606, District 5
82532 060379012091607, District 5

82533 060379012091608, District 5
82534 060379012091609, District 5
82535 060379012091610, District 5
82536 060379012091611, District 5
82537 060379012091612, District 5
82538 060379012091613, District 5
82539 060379012091614, District 5
82540 060379012091615, District 5
82541 060379012091616, District 5
82542 060379012091617, District 5
82543 060379012091618, District 5
82544 060379012091619, District 5
82545 060379012091620, District 5
82546 060379012091621, District 5
82547 060379012091622, District 5
82548 060379012091623, District 5
82549 060379012091624, District 5
82550 060379012091625, District 5
82551 060379012091626, District 5
82552 060379012091627, District 5
82553 060379012091628, District 5
82554 060379012091629, District 5
82555 060379012091630, District 5
82556 060379012091631, District 5
82557 060379012091632, District 5
82558 060379012091633, District 5
82559 060379012101000, District 5
82560 060379012101001, District 5
82561 060379012101002, District 5
82562 060379012101003, District 5
82563 060379012101004, District 5
82564 060379012101005, District 5
82565 060379012101006, District 5
82566 060379012101007, District 5
82567 060379012101008, District 5
82568 060379012101009, District 5
82569 060379012101010, District 5
82570 060379012101011, District 5
82571 060379012101012, District 5
82572 060379012101013, District 5
82573 060379012101014, District 5
82574 060379012101015, District 5
82575 060379012101016, District 5
82576 060379012101017, District 5
82577 060379012101018, District 5
82578 060379012101019, District 5
82579 060379012101020, District 5

82580 060379012101021, District 5
82581 060379012101022, District 5
82582 060379012101023, District 5
82583 060379012101024, District 5
82584 060379012101025, District 5
82585 060379012101026, District 5
82586 060379012101027, District 5
82587 060379012101028, District 5
82588 060379012101029, District 5
82589 060379012101030, District 5
82590 060379012101031, District 5
82591 060379012101032, District 5
82592 060379012101033, District 5
82593 060379012101034, District 5
82594 060379012101035, District 5
82595 060379012101036, District 5
82596 060379012101037, District 5
82597 060379012101038, District 5
82598 060379012101039, District 5
82599 060379012101040, District 5
82600 060379012101041, District 5
82601 060379012101042, District 5
82602 060379012101043, District 5
82603 060379012101044, District 5
82604 060379012101045, District 5
82605 060379012101046, District 5
82606 060379012141000, District 5
82607 060379012141001, District 5
82608 060379012141002, District 5
82609 060379012141003, District 5
82610 060379012141004, District 5
82611 060379012141005, District 5
82612 060379012141006, District 5
82613 060379012141007, District 5
82614 060379012141008, District 5
82615 060379012141009, District 5
82616 060379012141010, District 5
82617 060379012141011, District 5
82618 060379012141012, District 5
82619 060379012141013, District 5
82620 060379012141014, District 5
82621 060379012141015, District 5
82622 060379012141016, District 5
82623 060379012141017, District 5
82624 060379012141018, District 5
82625 060379012142000, District 5
82626 060379012142001, District 5

82627 060379012142002, District 5
82628 060379012142003, District 5
82629 060379012142004, District 5
82630 060379012142005, District 5
82631 060379012142006, District 5
82632 060379012142007, District 5
82633 060379012142008, District 5
82634 060379012142009, District 5
82635 060379012142010, District 5
82636 060379012142011, District 5
82637 060379012151000, District 5
82638 060379012151001, District 5
82639 060379012151002, District 5
82640 060379012151003, District 5
82641 060379012151004, District 5
82642 060379012151005, District 5
82643 060379012151006, District 5
82644 060379012151007, District 5
82645 060379012151008, District 5
82646 060379012151009, District 5
82647 060379012151010, District 5
82648 060379012151011, District 5
82649 060379012151012, District 5
82650 060379012151013, District 5
82651 060379012151014, District 5
82652 060379012151015, District 5
82653 060379012151016, District 5
82654 060379012151017, District 5
82655 060379012151018, District 5
82656 060379012151019, District 5
82657 060379012151020, District 5
82658 060379012152000, District 5
82659 060379012152001, District 5
82660 060379012152002, District 5
82661 060379012152003, District 5
82662 060379012152004, District 5
82663 060379012152005, District 5
82664 060379012152006, District 5
82665 060379012152007, District 5
82666 060379012152008, District 5
82667 060379012152009, District 5
82668 060379012152010, District 5
82669 060379012152011, District 5
82670 060379012152012, District 5
82671 060379012152013, District 5
82672 060379012152014, District 5
82673 060379012152015, District 5

82674 060379012152016, District 5
82675 060379012152017, District 5
82676 060379012152018, District 5
82677 060379012152019, District 5
82678 060379012161000, District 5
82679 060379012161001, District 5
82680 060379012161002, District 5
82681 060379012161003, District 5
82682 060379012161004, District 5
82683 060379012161005, District 5
82684 060379012161006, District 5
82685 060379012161007, District 5
82686 060379012161008, District 5
82687 060379012161009, District 5
82688 060379012161010, District 5
82689 060379012161011, District 5
82690 060379012161012, District 5
82691 060379012161013, District 5
82692 060379012161014, District 5
82693 060379012161015, District 5
82694 060379012161016, District 5
82695 060379012161017, District 5
82696 060379012161018, District 5
82697 060379012161019, District 5
82698 060379012161020, District 5
82699 060379012161021, District 5
82700 060379012161022, District 5
82701 060379012161023, District 5
82702 060379012161024, District 5
82703 060379012161025, District 5
82704 060379012161026, District 5
82705 060379012161027, District 5
82706 060379012161028, District 5
82707 060379012161029, District 5
82708 060379012161030, District 5
82709 060379012161031, District 5
82710 060379012161032, District 5
82711 060379012161033, District 5
82712 060379012161034, District 5
82713 060379012161035, District 5
82714 060379012161036, District 5
82715 060379012161037, District 5
82716 060379012161038, District 5
82717 060379012161039, District 5
82718 060379012161040, District 5
82719 060379012161041, District 5
82720 060379012161042, District 5

82721 060379012161043, District 5
82722 060379012161044, District 5
82723 060379012161045, District 5
82724 060379012161046, District 5
82725 060379012161047, District 5
82726 060379012161048, District 5
82727 060379012161049, District 5
82728 060379012161050, District 5
82729 060379012161051, District 5
82730 060379012161052, District 5
82731 060379012161053, District 5
82732 060379012161054, District 5
82733 060379012161055, District 5
82734 060379012161056, District 5
82735 060379012161057, District 5
82736 060379012161058, District 5
82737 060379012161059, District 5
82738 060379012161060, District 5
82739 060379012161061, District 5
82740 060379012161062, District 5
82741 060379012161063, District 5
82742 060379012161064, District 5
82743 060379012161065, District 5
82744 060379012161066, District 5
82745 060379012161067, District 5
82746 060379012161068, District 5
82747 060379012161069, District 5
82748 060379012161070, District 5
82749 060379012161071, District 5
82750 060379012161072, District 5
82751 060379012161073, District 5
82752 060379012161074, District 5
82753 060379012161075, District 5
82754 060379012161076, District 5
82755 060379012161077, District 5
82756 060379012161078, District 5
82757 060379012161079, District 5
82758 060379012161080, District 5
82759 060379012161081, District 5
82760 060379012161082, District 5
82761 060379012161083, District 5
82762 060379012161084, District 5
82763 060379012161085, District 5
82764 060379012161086, District 5
82765 060379012161087, District 5
82766 060379012161088, District 5
82767 060379012161089, District 5

82768 060379012161090, District 5
82769 060379012161091, District 5
82770 060379012161092, District 5
82771 060379012161093, District 5
82772 060379012161094, District 5
82773 060379012161095, District 5
82774 060379012161096, District 5
82775 060379012161097, District 5
82776 060379012171000, District 5
82777 060379012171001, District 5
82778 060379012171002, District 5
82779 060379012171003, District 5
82780 060379012171004, District 5
82781 060379012171005, District 5
82782 060379012171006, District 5
82783 060379012171007, District 5
82784 060379012171008, District 5
82785 060379012171009, District 5
82786 060379012171010, District 5
82787 060379012171011, District 5
82788 060379012171012, District 5
82789 060379012171013, District 5
82790 060379012171014, District 5
82791 060379012171015, District 5
82792 060379012171016, District 5
82793 060379012171017, District 5
82794 060379012171018, District 5
82795 060379012171019, District 5
82796 060379012171020, District 5
82797 060379012171021, District 5
82798 060379012171022, District 5
82799 060379012171023, District 5
82800 060379012171024, District 5
82801 060379012171025, District 5
82802 060379012171026, District 5
82803 060379012171027, District 5
82804 060379012171028, District 5
82805 060379012171029, District 5
82806 060379012171030, District 5
82807 060379012171031, District 5
82808 060379012171032, District 5
82809 060379012171033, District 5
82810 060379012171034, District 5
82811 060379012171035, District 5
82812 060379012171036, District 5
82813 060379012171037, District 5
82814 060379012171038, District 5

82815 060379012171039, District 5
82816 060379012171040, District 5
82817 060379012171041, District 5
82818 060379012171042, District 5
82819 060379012171043, District 5
82820 060379012181000, District 5
82821 060379012181001, District 5
82822 060379012181002, District 5
82823 060379012181003, District 5
82824 060379012181004, District 5
82825 060379012181005, District 5
82826 060379012181006, District 5
82827 060379012181007, District 5
82828 060379012181008, District 5
82829 060379012181009, District 5
82830 060379012181010, District 5
82831 060379012181011, District 5
82832 060379012181012, District 5
82833 060379012181013, District 5
82834 060379012181014, District 5
82835 060379012181015, District 5
82836 060379012181016, District 5
82837 060379012181017, District 5
82838 060379012181018, District 5
82839 060379012181019, District 5
82840 060379012181020, District 5
82841 060379012181021, District 5
82842 060379012181022, District 5
82843 060379012181023, District 5
82844 060379012181024, District 5
82845 060379012181025, District 5
82846 060379012181026, District 5
82847 060379012181027, District 5
82848 060379012181028, District 5
82849 060379012181029, District 5
82850 060379012181030, District 5
82851 060379012181031, District 5
82852 060379012181032, District 5
82853 060379013001000, District 5
82854 060379013001001, District 5
82855 060379013001002, District 5
82856 060379013001003, District 5
82857 060379013001004, District 5
82858 060379013001005, District 5
82859 060379013001006, District 5
82860 060379013001007, District 5
82861 060379013001008, District 5

82862 060379013001009, District 5
82863 060379013001010, District 5
82864 060379013001011, District 5
82865 060379013001012, District 5
82866 060379013001013, District 5
82867 060379013001014, District 5
82868 060379013001015, District 5
82869 060379013001016, District 5
82870 060379013001017, District 5
82871 060379013001018, District 5
82872 060379013001019, District 5
82873 060379013001020, District 5
82874 060379013001021, District 5
82875 060379013001022, District 5
82876 060379013001023, District 5
82877 060379013001024, District 5
82878 060379013001025, District 5
82879 060379013001026, District 5
82880 060379013001027, District 5
82881 060379013001028, District 5
82882 060379013001029, District 5
82883 060379013001030, District 5
82884 060379013001031, District 5
82885 060379013001032, District 5
82886 060379013001033, District 5
82887 060379013001034, District 5
82888 060379013001035, District 5
82889 060379013001036, District 5
82890 060379013001037, District 5
82891 060379013001038, District 5
82892 060379013001039, District 5
82893 060379013001040, District 5
82894 060379013001041, District 5
82895 060379013001042, District 5
82896 060379013001043, District 5
82897 060379013001044, District 5
82898 060379013001045, District 5
82899 060379013001046, District 5
82900 060379013001047, District 5
82901 060379013001048, District 5
82902 060379013001049, District 5
82903 060379013001050, District 5
82904 060379013001051, District 5
82905 060379013001052, District 5
82906 060379013001053, District 5
82907 060379013001054, District 5
82908 060379013001055, District 5

82909 060379013001056, District 5
82910 060379013001057, District 5
82911 060379013001058, District 5
82912 060379013001059, District 5
82913 060379013001060, District 5
82914 060379013001061, District 5
82915 060379013001062, District 5
82916 060379013001063, District 5
82917 060379013001064, District 5
82918 060379013001065, District 5
82919 060379013001066, District 5
82920 060379013001067, District 5
82921 060379013001068, District 5
82922 060379013001069, District 5
82923 060379013001070, District 5
82924 060379013001071, District 5
82925 060379013001072, District 5
82926 060379013001073, District 5
82927 060379013001074, District 5
82928 060379013001075, District 5
82929 060379013001076, District 5
82930 060379013001077, District 5
82931 060379013001078, District 5
82932 060379013001079, District 5
82933 060379013001080, District 5
82934 060379013001081, District 5
82935 060379013001082, District 5
82936 060379013001083, District 5
82937 060379013001084, District 5
82938 060379013001085, District 5
82939 060379013001086, District 5
82940 060379013001087, District 5
82941 060379013001088, District 5
82942 060379013001089, District 5
82943 060379013001090, District 5
82944 060379013001091, District 5
82945 060379013001092, District 5
82946 060379013001093, District 5
82947 060379013001094, District 5
82948 060379013001095, District 5
82949 060379013001096, District 5
82950 060379013001097, District 5
82951 060379013001098, District 5
82952 060379013001099, District 5
82953 060379013001100, District 5
82954 060379013001101, District 5
82955 060379013001102, District 5

82956 060379013001103, District 5
82957 060379013001104, District 5
82958 060379013001105, District 5
82959 060379013001106, District 5
82960 060379013001107, District 5
82961 060379013001108, District 5
82962 060379013001109, District 5
82963 060379013001110, District 5
82964 060379013001111, District 5
82965 060379013001112, District 5
82966 060379013001113, District 5
82967 060379013001114, District 5
82968 060379013001115, District 5
82969 060379013001116, District 5
82970 060379013001117, District 5
82971 060379013001118, District 5
82972 060379013001119, District 5
82973 060379013001120, District 5
82974 060379013001121, District 5
82975 060379013001122, District 5
82976 060379013001123, District 5
82977 060379013001124, District 5
82978 060379013001125, District 5
82979 060379013001126, District 5
82980 060379013001127, District 5
82981 060379013001128, District 5
82982 060379013001129, District 5
82983 060379013001130, District 5
82984 060379013001131, District 5
82985 060379013001132, District 5
82986 060379013001133, District 5
82987 060379013001134, District 5
82988 060379013001135, District 5
82989 060379013001136, District 5
82990 060379013001137, District 5
82991 060379013001138, District 5
82992 060379013001139, District 5
82993 060379013001140, District 5
82994 060379013001141, District 5
82995 060379013001142, District 5
82996 060379013001143, District 5
82997 060379013001144, District 5
82998 060379013001145, District 5
82999 060379013001146, District 5
83000 060379013001147, District 5
83001 060379013001148, District 5
83002 060379013001149, District 5

83003 060379013001150, District 5
83004 060379013001151, District 5
83005 060379013001152, District 5
83006 060379013001153, District 5
83007 060379013001154, District 5
83008 060379013001155, District 5
83009 060379013001156, District 5
83010 060379013001157, District 5
83011 060379013001158, District 5
83012 060379013001159, District 5
83013 060379013001160, District 5
83014 060379013001161, District 5
83015 060379013001162, District 5
83016 060379013001163, District 5
83017 060379013001164, District 5
83018 060379013001165, District 5
83019 060379013001166, District 5
83020 060379013001167, District 5
83021 060379013001168, District 5
83022 060379013001169, District 5
83023 060379013001170, District 5
83024 060379013001171, District 5
83025 060379013001172, District 5
83026 060379013001173, District 5
83027 060379013001174, District 5
83028 060379013001175, District 5
83029 060379013001176, District 5
83030 060379013001177, District 5
83031 060379013001178, District 5
83032 060379013001179, District 5
83033 060379013001180, District 5
83034 060379013001181, District 5
83035 060379013001182, District 5
83036 060379013001183, District 5
83037 060379013001184, District 5
83038 060379013001185, District 5
83039 060379013001186, District 5
83040 060379013001187, District 5
83041 060379013001188, District 5
83042 060379013001189, District 5
83043 060379013001190, District 5
83044 060379013001191, District 5
83045 060379013001192, District 5
83046 060379013001193, District 5
83047 060379013001194, District 5
83048 060379013001195, District 5
83049 060379013001196, District 5

83050 060379013001197, District 5
83051 060379013001198, District 5
83052 060379013001199, District 5
83053 060379013001200, District 5
83054 060379013001201, District 5
83055 060379013001202, District 5
83056 060379013001203, District 5
83057 060379013001204, District 5
83058 060379013001205, District 5
83059 060379013001206, District 5
83060 060379013001207, District 5
83061 060379013001208, District 5
83062 060379013001209, District 5
83063 060379013001210, District 5
83064 060379013001211, District 5
83065 060379013001212, District 5
83066 060379013001213, District 5
83067 060379013001214, District 5
83068 060379013001215, District 5
83069 060379013001216, District 5
83070 060379013001217, District 5
83071 060379013001218, District 5
83072 060379013001219, District 5
83073 060379013001220, District 5
83074 060379013001221, District 5
83075 060379013001222, District 5
83076 060379013001223, District 5
83077 060379013001224, District 5
83078 060379013001225, District 5
83079 060379013001226, District 5
83080 060379013001227, District 5
83081 060379013001228, District 5
83082 060379013001229, District 5
83083 060379013001230, District 5
83084 060379013001231, District 5
83085 060379013001232, District 5
83086 060379013001233, District 5
83087 060379013001234, District 5
83088 060379013001235, District 5
83089 060379013001236, District 5
83090 060379013001237, District 5
83091 060379013001238, District 5
83092 060379013001239, District 5
83093 060379013001240, District 5
83094 060379013001241, District 5
83095 060379013001242, District 5
83096 060379013001243, District 5

83097 060379013001244, District 5
83098 060379013001245, District 5
83099 060379013001246, District 5
83100 060379013001247, District 5
83101 060379013001248, District 5
83102 060379013001249, District 5
83103 060379013001250, District 5
83104 060379013001251, District 5
83105 060379013001252, District 5
83106 060379013001253, District 5
83107 060379013001254, District 5
83108 060379013001255, District 5
83109 060379013001256, District 5
83110 060379013001257, District 5
83111 060379013001258, District 5
83112 060379013001259, District 5
83113 060379013001260, District 5
83114 060379013001261, District 5
83115 060379013001262, District 5
83116 060379013001263, District 5
83117 060379013001264, District 5
83118 060379013001265, District 5
83119 060379013001266, District 5
83120 060379013001267, District 5
83121 060379013001268, District 5
83122 060379013001269, District 5
83123 060379013001270, District 5
83124 060379013001271, District 5
83125 060379013001272, District 5
83126 060379013001273, District 5
83127 060379013001274, District 5
83128 060379013001275, District 5
83129 060379013001276, District 5
83130 060379013001277, District 5
83131 060379013001278, District 5
83132 060379013001279, District 5
83133 060379013001280, District 5
83134 060379013001281, District 5
83135 060379013001282, District 5
83136 060379013001283, District 5
83137 060379013001284, District 5
83138 060379013001285, District 5
83139 060379013001286, District 5
83140 060379013001287, District 5
83141 060379013001288, District 5
83142 060379013001289, District 5
83143 060379013001290, District 5

83144 060379013001291, District 5
83145 060379013001292, District 5
83146 060379013001293, District 5
83147 060379013001294, District 5
83148 060379013001295, District 5
83149 060379013001296, District 5
83150 060379013001297, District 5
83151 060379013001298, District 5
83152 060379013001299, District 5
83153 060379013001300, District 5
83154 060379013001301, District 5
83155 060379013001302, District 5
83156 060379013001303, District 5
83157 060379013001304, District 5
83158 060379013001305, District 5
83159 060379013001306, District 5
83160 060379013001307, District 5
83161 060379013001308, District 5
83162 060379013001309, District 5
83163 060379013001310, District 5
83164 060379013001311, District 5
83165 060379013001312, District 5
83166 060379013001313, District 5
83167 060379013001314, District 5
83168 060379013001315, District 5
83169 060379013001316, District 5
83170 060379013001317, District 5
83171 060379013001318, District 5
83172 060379013001319, District 5
83173 060379013001320, District 5
83174 060379013001321, District 5
83175 060379013001322, District 5
83176 060379013001323, District 5
83177 060379013001324, District 5
83178 060379013001325, District 5
83179 060379013001326, District 5
83180 060379013001327, District 5
83181 060379013001328, District 5
83182 060379013001329, District 5
83183 060379013001330, District 5
83184 060379013001331, District 5
83185 060379013001332, District 5
83186 060379013001333, District 5
83187 060379013001334, District 5
83188 060379013001335, District 5
83189 060379013001336, District 5
83190 060379013001337, District 5

83191 060379013001338, District 5
83192 060379013001339, District 5
83193 060379013001340, District 5
83194 060379013001341, District 5
83195 060379013001342, District 5
83196 060379013001343, District 5
83197 060379100021000, District 5
83198 060379100021001, District 5
83199 060379100021002, District 5
83200 060379100021003, District 5
83201 060379100021004, District 5
83202 060379100021005, District 5
83203 060379100021006, District 5
83204 060379100021007, District 5
83205 060379100021008, District 5
83206 060379100021009, District 5
83207 060379100021010, District 5
83208 060379100021011, District 5
83209 060379100021012, District 5
83210 060379100021013, District 5
83211 060379100021014, District 5
83212 060379100021015, District 5
83213 060379100021016, District 5
83214 060379100021017, District 5
83215 060379100021018, District 5
83216 060379100021019, District 5
83217 060379100021020, District 5
83218 060379100021021, District 5
83219 060379100021022, District 5
83220 060379100021023, District 5
83221 060379100021024, District 5
83222 060379100021025, District 5
83223 060379100021026, District 5
83224 060379100021027, District 5
83225 060379100021028, District 5
83226 060379100021029, District 5
83227 060379100021030, District 5
83228 060379100021031, District 5
83229 060379100021032, District 5
83230 060379100021033, District 5
83231 060379100021034, District 5
83232 060379100021035, District 5
83233 060379100021036, District 5
83234 060379100021037, District 5
83235 060379100021038, District 5
83236 060379100021039, District 5
83237 060379100021040, District 5

83238 060379100021041, District 5
83239 060379100021042, District 5
83240 060379100021043, District 5
83241 060379100021044, District 5
83242 060379100021045, District 5
83243 060379100021046, District 5
83244 060379100021047, District 5
83245 060379100021048, District 5
83246 060379100021049, District 5
83247 060379100021050, District 5
83248 060379100021051, District 5
83249 060379100021052, District 5
83250 060379100021053, District 5
83251 060379100021054, District 5
83252 060379100021055, District 5
83253 060379100021056, District 5
83254 060379100021057, District 5
83255 060379100021058, District 5
83256 060379100021059, District 5
83257 060379100021060, District 5
83258 060379100021061, District 5
83259 060379100021062, District 5
83260 060379100021063, District 5
83261 060379100021064, District 5
83262 060379100021065, District 5
83263 060379100021066, District 5
83264 060379100021067, District 5
83265 060379100021068, District 5
83266 060379100021069, District 5
83267 060379100021070, District 5
83268 060379100021071, District 5
83269 060379100021072, District 5
83270 060379100021073, District 5
83271 060379100021074, District 5
83272 060379100021075, District 5
83273 060379100021076, District 5
83274 060379100021077, District 5
83275 060379100021078, District 5
83276 060379100021079, District 5
83277 060379100021080, District 5
83278 060379100021081, District 5
83279 060379100021082, District 5
83280 060379100021083, District 5
83281 060379100021084, District 5
83282 060379100021085, District 5
83283 060379100021086, District 5
83284 060379100021087, District 5

83285 060379100021088, District 5
83286 060379100021089, District 5
83287 060379100021090, District 5
83288 060379100021091, District 5
83289 060379100021092, District 5
83290 060379100021093, District 5
83291 060379100021094, District 5
83292 060379100021095, District 5
83293 060379100021096, District 5
83294 060379100021097, District 5
83295 060379100021098, District 5
83296 060379100021099, District 5
83297 060379100021100, District 5
83298 060379100021101, District 5
83299 060379100021102, District 5
83300 060379100021103, District 5
83301 060379100021104, District 5
83302 060379100021105, District 5
83303 060379100021106, District 5
83304 060379100021107, District 5
83305 060379100021108, District 5
83306 060379100021109, District 5
83307 060379100021110, District 5
83308 060379100021111, District 5
83309 060379100021112, District 5
83310 060379100021113, District 5
83311 060379100021114, District 5
83312 060379100021115, District 5
83313 060379100021116, District 5
83314 060379100021117, District 5
83315 060379100021118, District 5
83316 060379100021119, District 5
83317 060379100021120, District 5
83318 060379100021121, District 5
83319 060379100021122, District 5
83320 060379100021123, District 5
83321 060379100021124, District 5
83322 060379100021125, District 5
83323 060379100021126, District 5
83324 060379100021127, District 5
83325 060379100021128, District 5
83326 060379100021129, District 5
83327 060379100021130, District 5
83328 060379100021131, District 5
83329 060379100021132, District 5
83330 060379100021133, District 5
83331 060379100021134, District 5

83332 060379100021135, District 5
83333 060379100021136, District 5
83334 060379100021137, District 5
83335 060379100021138, District 5
83336 060379100021139, District 5
83337 060379100021140, District 5
83338 060379100021141, District 5
83339 060379100021142, District 5
83340 060379100021143, District 5
83341 060379100021144, District 5
83342 060379100021145, District 5
83343 060379100021146, District 5
83344 060379100021147, District 5
83345 060379100021148, District 5
83346 060379100021149, District 5
83347 060379100021150, District 5
83348 060379100021151, District 5
83349 060379100021152, District 5
83350 060379100021153, District 5
83351 060379100021154, District 5
83352 060379100021155, District 5
83353 060379100021156, District 5
83354 060379100021157, District 5
83355 060379100021158, District 5
83356 060379100021159, District 5
83357 060379100021160, District 5
83358 060379100021161, District 5
83359 060379100021162, District 5
83360 060379100021163, District 5
83361 060379100021164, District 5
83362 060379100021165, District 5
83363 060379100021166, District 5
83364 060379100021167, District 5
83365 060379100021168, District 5
83366 060379100021169, District 5
83367 060379100021170, District 5
83368 060379100021171, District 5
83369 060379100021172, District 5
83370 060379100021173, District 5
83371 060379100021174, District 5
83372 060379100021175, District 5
83373 060379100021176, District 5
83374 060379100021177, District 5
83375 060379100021178, District 5
83376 060379100021179, District 5
83377 060379100021180, District 5
83378 060379100021181, District 5

83379 060379100021182, District 5
83380 060379100021183, District 5
83381 060379100021184, District 5
83382 060379100021185, District 5
83383 060379100021186, District 5
83384 060379100021187, District 5
83385 060379100021188, District 5
83386 060379100021189, District 5
83387 060379100021190, District 5
83388 060379100021191, District 5
83389 060379100021192, District 5
83390 060379100021193, District 5
83391 060379100021194, District 5
83392 060379100021195, District 5
83393 060379100021196, District 5
83394 060379100021197, District 5
83395 060379100021198, District 5
83396 060379100021199, District 5
83397 060379100021200, District 5
83398 060379100021201, District 5
83399 060379100021202, District 5
83400 060379100021203, District 5
83401 060379100021204, District 5
83402 060379100022000, District 5
83403 060379100022001, District 5
83404 060379100022002, District 5
83405 060379100022003, District 5
83406 060379100022004, District 5
83407 060379100022005, District 5
83408 060379100022006, District 5
83409 060379100022007, District 5
83410 060379100022008, District 5
83411 060379100022009, District 5
83412 060379100022010, District 5
83413 060379100022011, District 5
83414 060379100022012, District 5
83415 060379100022013, District 5
83416 060379100022014, District 5
83417 060379100022015, District 5
83418 060379100022016, District 5
83419 060379100022017, District 5
83420 060379100022018, District 5
83421 060379100022019, District 5
83422 060379100022020, District 5
83423 060379100022021, District 5
83424 060379100022022, District 5
83425 060379100022023, District 5

83426 060379100022024, District 5
83427 060379100022025, District 5
83428 060379100022026, District 5
83429 060379100022027, District 5
83430 060379100022028, District 5
83431 060379100022029, District 5
83432 060379100022030, District 5
83433 060379100022031, District 5
83434 060379100022032, District 5
83435 060379100022033, District 5
83436 060379100022034, District 5
83437 060379100022035, District 5
83438 060379100022036, District 5
83439 060379100022037, District 5
83440 060379100022038, District 5
83441 060379100022039, District 5
83442 060379100023000, District 5
83443 060379100023001, District 5
83444 060379100023002, District 5
83445 060379100023003, District 5
83446 060379100023004, District 5
83447 060379100023005, District 5
83448 060379100023006, District 5
83449 060379100023007, District 5
83450 060379100023008, District 5
83451 060379100023009, District 5
83452 060379100023010, District 5
83453 060379100023011, District 5
83454 060379100023012, District 5
83455 060379100023013, District 5
83456 060379100023014, District 5
83457 060379100023015, District 5
83458 060379100023016, District 5
83459 060379100023017, District 5
83460 060379100023018, District 5
83461 060379100023019, District 5
83462 060379100023020, District 5
83463 060379100023021, District 5
83464 060379100023022, District 5
83465 060379100023023, District 5
83466 060379100023024, District 5
83467 060379100023025, District 5
83468 060379100023026, District 5
83469 060379100023027, District 5
83470 060379100023028, District 5
83471 060379100023029, District 5
83472 060379100023030, District 5

83473 060379102101000, District 5
83474 060379102101001, District 5
83475 060379102101002, District 5
83476 060379102101003, District 5
83477 060379102101004, District 5
83478 060379102101005, District 5
83479 060379102101006, District 5
83480 060379102101007, District 5
83481 060379102101008, District 5
83482 060379102101009, District 5
83483 060379102101010, District 5
83484 060379102101011, District 5
83485 060379102101012, District 5
83486 060379102101013, District 5
83487 060379102101014, District 5
83488 060379102101015, District 5
83489 060379102101016, District 5
83490 060379102101017, District 5
83491 060379102102000, District 5
83492 060379102102001, District 5
83493 060379102102002, District 5
83494 060379102102003, District 5
83495 060379102102004, District 5
83496 060379102102005, District 5
83497 060379102102006, District 5
83498 060379102102007, District 5
83499 060379102102008, District 5
83500 060379102102009, District 5
83501 060379102102010, District 5
83502 060379102102011, District 5
83503 060379102102012, District 5
83504 060379102102013, District 5
83505 060379102102014, District 5
83506 060379102103000, District 5
83507 060379102103001, District 5
83508 060379102103002, District 5
83509 060379102103003, District 5
83510 060379102103004, District 5
83511 060379102103005, District 5
83512 060379102103006, District 5
83513 060379102103007, District 5
83514 060379102103008, District 5
83515 060379102103009, District 5
83516 060379102103010, District 5
83517 060379102103011, District 5
83518 060379102103012, District 5
83519 060379102103013, District 5

83520 060379102103014, District 5
83521 060379102103015, District 5
83522 060379102103016, District 5
83523 060379102111000, District 5
83524 060379102111001, District 5
83525 060379102111002, District 5
83526 060379102111003, District 5
83527 060379102111004, District 5
83528 060379102111005, District 5
83529 060379102111006, District 5
83530 060379102111007, District 5
83531 060379102111008, District 5
83532 060379102111009, District 5
83533 060379102111010, District 5
83534 060379102111011, District 5
83535 060379102111012, District 5
83536 060379102111013, District 5
83537 060379102111014, District 5
83538 060379102111015, District 5
83539 060379102111016, District 5
83540 060379102111017, District 5
83541 060379102111018, District 5
83542 060379102111019, District 5
83543 060379102111020, District 5
83544 060379102111021, District 5
83545 060379102111022, District 5
83546 060379102121000, District 5
83547 060379102121001, District 5
83548 060379102121002, District 5
83549 060379102121003, District 5
83550 060379102121004, District 5
83551 060379102121005, District 5
83552 060379102121006, District 5
83553 060379102121007, District 5
83554 060379102121008, District 5
83555 060379102121009, District 5
83556 060379102121010, District 5
83557 060379102121011, District 5
83558 060379102121012, District 5
83559 060379102121013, District 5
83560 060379102121014, District 5
83561 060379102121015, District 5
83562 060379102121016, District 5
83563 060379102121017, District 5
83564 060379102121018, District 5
83565 060379102121019, District 5
83566 060379102121020, District 5

83567 060379102121021, District 5
83568 060379102121022, District 5
83569 060379102121023, District 5
83570 060379102121024, District 5
83571 060379102121025, District 5
83572 060379102121026, District 5
83573 060379102121027, District 5
83574 060379102121028, District 5
83575 060379102121029, District 5
83576 060379102121030, District 5
83577 060379102121031, District 5
83578 060379102121032, District 5
83579 060379102121033, District 5
83580 060379102121034, District 5
83581 060379102121035, District 5
83582 060379102121036, District 5
83583 060379102121037, District 5
83584 060379102121038, District 5
83585 060379102121039, District 5
83586 060379102121040, District 5
83587 060379102121041, District 5
83588 060379102121042, District 5
83589 060379102121043, District 5
83590 060379102121044, District 5
83591 060379102121045, District 5
83592 060379102121046, District 5
83593 060379102121047, District 5
83594 060379102121048, District 5
83595 060379102121049, District 5
83596 060379102121050, District 5
83597 060379102121051, District 5
83598 060379102121052, District 5
83599 060379102121053, District 5
83600 060379102122000, District 5
83601 060379102122001, District 5
83602 060379102122002, District 5
83603 060379102122003, District 5
83604 060379102122004, District 5
83605 060379102122005, District 5
83606 060379102122006, District 5
83607 060379102122007, District 5
83608 060379102122008, District 5
83609 060379102122009, District 5
83610 060379102122010, District 5
83611 060379102122011, District 5
83612 060379102122012, District 5
83613 060379102122013, District 5

83614 060379102122014, District 5
83615 060379102122015, District 5
83616 060379102122016, District 5
83617 060379102122017, District 5
83618 060379102122018, District 5
83619 060379102122019, District 5
83620 060379102122020, District 5
83621 060379102122021, District 5
83622 060379102122022, District 5
83623 060379102122023, District 5
83624 060379102122024, District 5
83625 060379102122025, District 5
83626 060379102122026, District 5
83627 060379102122027, District 5
83628 060379102122028, District 5
83629 060379102122029, District 5
83630 060379102122030, District 5
83631 060379102122031, District 5
83632 060379102122032, District 5
83633 060379102122033, District 5
83634 060379102122034, District 5
83635 060379102122035, District 5
83636 060379102122036, District 5
83637 060379102122037, District 5
83638 060379102122038, District 5
83639 060379102122039, District 5
83640 060379102122040, District 5
83641 060379102122041, District 5
83642 060379102122042, District 5
83643 060379102122043, District 5
83644 060379102122044, District 5
83645 060379102122045, District 5
83646 060379102122046, District 5
83647 060379102122047, District 5
83648 060379102122048, District 5
83649 060379102122049, District 5
83650 060379102131000, District 5
83651 060379102131001, District 5
83652 060379102131002, District 5
83653 060379102131003, District 5
83654 060379102131004, District 5
83655 060379102131005, District 5
83656 060379102131006, District 5
83657 060379102131007, District 5
83658 060379102131008, District 5
83659 060379102131009, District 5
83660 060379102131010, District 5

83661 060379102131011, District 5
83662 060379102131012, District 5
83663 060379102131013, District 5
83664 060379102131014, District 5
83665 060379102131015, District 5
83666 060379102131016, District 5
83667 060379102131017, District 5
83668 060379102131018, District 5
83669 060379102131019, District 5
83670 060379102131020, District 5
83671 060379102131021, District 5
83672 060379102131022, District 5
83673 060379102131023, District 5
83674 060379102131024, District 5
83675 060379102131025, District 5
83676 060379102131026, District 5
83677 060379102131027, District 5
83678 060379102131028, District 5
83679 060379102131029, District 5
83680 060379102131030, District 5
83681 060379102131031, District 5
83682 060379102131032, District 5
83683 060379102131033, District 5
83684 060379102131034, District 5
83685 060379102131035, District 5
83686 060379102131036, District 5
83687 060379102131037, District 5
83688 060379102131038, District 5
83689 060379102131039, District 5
83690 060379102131040, District 5
83691 060379102131041, District 5
83692 060379102131042, District 5
83693 060379102131043, District 5
83694 060379102131044, District 5
83695 060379102131045, District 5
83696 060379102131046, District 5
83697 060379102131047, District 5
83698 060379102131048, District 5
83699 060379102131049, District 5
83700 060379102131050, District 5
83701 060379102131051, District 5
83702 060379102131052, District 5
83703 060379102131053, District 5
83704 060379102131054, District 5
83705 060379102131055, District 5
83706 060379102131056, District 5
83707 060379102131057, District 5

83708 060379102131058, District 5
83709 060379102131059, District 5
83710 060379102131060, District 5
83711 060379102131061, District 5
83712 060379102131062, District 5
83713 060379102131063, District 5
83714 060379102131064, District 5
83715 060379102131065, District 5
83716 060379102131066, District 5
83717 060379102131067, District 5
83718 060379102131068, District 5
83719 060379102141000, District 5
83720 060379102141001, District 5
83721 060379102141002, District 5
83722 060379102141003, District 5
83723 060379102141004, District 5
83724 060379102141005, District 5
83725 060379102141006, District 5
83726 060379102141007, District 5
83727 060379102141008, District 5
83728 060379102141009, District 5
83729 060379102141010, District 5
83730 060379102141011, District 5
83731 060379102141012, District 5
83732 060379102141013, District 5
83733 060379102141014, District 5
83734 060379102141015, District 5
83735 060379102141016, District 5
83736 060379102142000, District 5
83737 060379102142001, District 5
83738 060379102142002, District 5
83739 060379102142003, District 5
83740 060379102142004, District 5
83741 060379102142005, District 5
83742 060379102142006, District 5
83743 060379102142007, District 5
83744 060379102142008, District 5
83745 060379102142009, District 5
83746 060379102142010, District 5
83747 060379102142011, District 5
83748 060379102142012, District 5
83749 060379102142013, District 5
83750 060379102142014, District 5
83751 060379102143000, District 5
83752 060379102143001, District 5
83753 060379102143002, District 5
83754 060379102143003, District 5

83755 060379102143004, District 5
83756 060379102143005, District 5
83757 060379102143006, District 5
83758 060379102143007, District 5
83759 060379102143008, District 5
83760 060379102143009, District 5
83761 060379102143010, District 5
83762 060379102143011, District 5
83763 060379102143012, District 5
83764 060379102143013, District 5
83765 060379102143014, District 5
83766 060379102143015, District 5
83767 060379102143016, District 5
83768 060379102151000, District 5
83769 060379102151001, District 5
83770 060379102151002, District 5
83771 060379102151003, District 5
83772 060379102151004, District 5
83773 060379102151005, District 5
83774 060379102151006, District 5
83775 060379102151007, District 5
83776 060379102151008, District 5
83777 060379102151009, District 5
83778 060379102151010, District 5
83779 060379102151011, District 5
83780 060379102151012, District 5
83781 060379102151013, District 5
83782 060379102151014, District 5
83783 060379102151015, District 5
83784 060379102151016, District 5
83785 060379102152000, District 5
83786 060379102152001, District 5
83787 060379102152002, District 5
83788 060379102152003, District 5
83789 060379102152004, District 5
83790 060379102152005, District 5
83791 060379102152006, District 5
83792 060379102152007, District 5
83793 060379102152008, District 5
83794 060379102152009, District 5
83795 060379102152010, District 5
83796 060379102152011, District 5
83797 060379102152012, District 5
83798 060379102152013, District 5
83799 060379102152014, District 5
83800 060379102152015, District 5
83801 060379102152016, District 5

83802 060379102152017, District 5
83803 060379102152018, District 5
83804 060379102152019, District 5
83805 060379102152020, District 5
83806 060379102152021, District 5
83807 060379102153000, District 5
83808 060379102153001, District 5
83809 060379102153002, District 5
83810 060379102153003, District 5
83811 060379102153004, District 5
83812 060379102153005, District 5
83813 060379102153006, District 5
83814 060379102153007, District 5
83815 060379102153008, District 5
83816 060379102153009, District 5
83817 060379102153010, District 5
83818 060379102153011, District 5
83819 060379102153012, District 5
83820 060379102153013, District 5
83821 060379102153014, District 5
83822 060379102153015, District 5
83823 060379102153016, District 5
83824 060379102153017, District 5
83825 060379102153018, District 5
83826 060379102153019, District 5
83827 060379102153020, District 5
83828 060379102153021, District 5
83829 060379102161000, District 5
83830 060379102161001, District 5
83831 060379102161002, District 5
83832 060379102161003, District 5
83833 060379102161004, District 5
83834 060379102161005, District 5
83835 060379102161006, District 5
83836 060379102161007, District 5
83837 060379102161008, District 5
83838 060379102161009, District 5
83839 060379102162000, District 5
83840 060379102162001, District 5
83841 060379102162002, District 5
83842 060379102162003, District 5
83843 060379102162004, District 5
83844 060379102162005, District 5
83845 060379102162006, District 5
83846 060379102162007, District 5
83847 060379102162008, District 5
83848 060379102162009, District 5

83849 060379102162010, District 5
83850 060379102162011, District 5
83851 060379102162012, District 5
83852 060379102162013, District 5
83853 060379102162014, District 5
83854 060379102162015, District 5
83855 060379102162016, District 5
83856 060379102162017, District 5
83857 060379102162018, District 5
83858 060379102162019, District 5
83859 060379102162020, District 5
83860 060379102162021, District 5
83861 060379102162022, District 5
83862 060379102162023, District 5
83863 060379102162024, District 5
83864 060379102162025, District 5
83865 060379102162026, District 5
83866 060379102171000, District 5
83867 060379102171001, District 5
83868 060379102171002, District 5
83869 060379102171003, District 5
83870 060379102171004, District 5
83871 060379102171005, District 5
83872 060379102171006, District 5
83873 060379102171007, District 5
83874 060379102171008, District 5
83875 060379102171009, District 5
83876 060379102171010, District 5
83877 060379102171011, District 5
83878 060379102171012, District 5
83879 060379102171013, District 5
83880 060379102171014, District 5
83881 060379102171015, District 5
83882 060379102171016, District 5
83883 060379102171017, District 5
83884 060379102171018, District 5
83885 060379102171019, District 5
83886 060379102171020, District 5
83887 060379102171021, District 5
83888 060379102171022, District 5
83889 060379102171023, District 5
83890 060379102171024, District 5
83891 060379102171025, District 5
83892 060379102171026, District 5
83893 060379102171027, District 5
83894 060379102171028, District 5
83895 060379102171029, District 5

83896 060379102171030, District 5
83897 060379102171031, District 5
83898 060379102172000, District 5
83899 060379102172001, District 5
83900 060379102172002, District 5
83901 060379102172003, District 5
83902 060379102172004, District 5
83903 060379102172005, District 5
83904 060379102172006, District 5
83905 060379102172007, District 5
83906 060379102172008, District 5
83907 060379102172009, District 5
83908 060379102172010, District 5
83909 060379102172011, District 5
83910 060379102172012, District 5
83911 060379102172013, District 5
83912 060379102172014, District 5
83913 060379102172015, District 5
83914 060379102172016, District 5
83915 060379102172017, District 5
83916 060379102172018, District 5
83917 060379102172019, District 5
83918 060379102172020, District 5
83919 060379102172021, District 5
83920 060379102172022, District 5
83921 060379102172023, District 5
83922 060379102172024, District 5
83923 060379102172025, District 5
83924 060379102181000, District 5
83925 060379102181001, District 5
83926 060379102181002, District 5
83927 060379102181003, District 5
83928 060379102181004, District 5
83929 060379102181005, District 5
83930 060379102181006, District 5
83931 060379102181007, District 5
83932 060379102181008, District 5
83933 060379102181009, District 5
83934 060379102181010, District 5
83935 060379102181011, District 5
83936 060379102181012, District 5
83937 060379102181013, District 5
83938 060379102181014, District 5
83939 060379102181015, District 5
83940 060379102181016, District 5
83941 060379102181017, District 5
83942 060379102181018, District 5

83943 060379102181019, District 5
83944 060379102181020, District 5
83945 060379102181021, District 5
83946 060379102181022, District 5
83947 060379102181023, District 5
83948 060379102181024, District 5
83949 060379102181025, District 5
83950 060379102181026, District 5
83951 060379102181027, District 5
83952 060379102181028, District 5
83953 060379102181029, District 5
83954 060379102181030, District 5
83955 060379102181031, District 5
83956 060379102181032, District 5
83957 060379102181033, District 5
83958 060379102181034, District 5
83959 060379102181035, District 5
83960 060379102181036, District 5
83961 060379102181037, District 5
83962 060379102181038, District 5
83963 060379102181039, District 5
83964 060379102181040, District 5
83965 060379102181041, District 5
83966 060379102181042, District 5
83967 060379102181043, District 5
83968 060379102181044, District 5
83969 060379102181045, District 5
83970 060379102181046, District 5
83971 060379102181047, District 5
83972 060379102181048, District 5
83973 060379102181049, District 5
83974 060379102181050, District 5
83975 060379102181051, District 5
83976 060379102182000, District 5
83977 060379102182001, District 5
83978 060379102182002, District 5
83979 060379102182003, District 5
83980 060379102182004, District 5
83981 060379102182005, District 5
83982 060379102182006, District 5
83983 060379102182007, District 5
83984 060379102182008, District 5
83985 060379102182009, District 5
83986 060379102182010, District 5
83987 060379102182011, District 5
83988 060379102182012, District 5
83989 060379102182013, District 5

83990 060379102182014, District 5
83991 060379102182015, District 5
83992 060379102182016, District 5
83993 060379102182017, District 5
83994 060379102182018, District 5
83995 060379102182019, District 5
83996 060379102182020, District 5
83997 060379102182021, District 5
83998 060379102182022, District 5
83999 060379102182023, District 5
84000 060379102182024, District 5
84001 060379102182025, District 5
84002 060379102182026, District 5
84003 060379102182027, District 5
84004 060379102182028, District 5
84005 060379102182029, District 5
84006 060379102182030, District 5
84007 060379102182031, District 5
84008 060379102182032, District 5
84009 060379102182033, District 5
84010 060379102182034, District 5
84011 060379102182035, District 5
84012 060379102182036, District 5
84013 060379102182037, District 5
84014 060379102183000, District 5
84015 060379102183001, District 5
84016 060379102183002, District 5
84017 060379102183003, District 5
84018 060379102183004, District 5
84019 060379102183005, District 5
84020 060379102183006, District 5
84021 060379102183007, District 5
84022 060379102183008, District 5
84023 060379102183009, District 5
84024 060379102183010, District 5
84025 060379102183011, District 5
84026 060379102183012, District 5
84027 060379102183013, District 5
84028 060379102183014, District 5
84029 060379102183015, District 5
84030 060379102183016, District 5
84031 060379103011000, District 5
84032 060379103011001, District 5
84033 060379103011002, District 5
84034 060379103011003, District 5
84035 060379103011004, District 5
84036 060379103011005, District 5

84037 060379103011006, District 5
84038 060379103011007, District 5
84039 060379103011008, District 5
84040 060379103011009, District 5
84041 060379103011010, District 5
84042 060379103011011, District 5
84043 060379103011012, District 5
84044 060379103012000, District 5
84045 060379103012001, District 5
84046 060379103012002, District 5
84047 060379103012003, District 5
84048 060379103012004, District 5
84049 060379103012005, District 5
84050 060379103012006, District 5
84051 060379103012007, District 5
84052 060379103012008, District 5
84053 060379103012009, District 5
84054 060379103012010, District 5
84055 060379103012011, District 5
84056 060379103012012, District 5
84057 060379103012013, District 5
84058 060379103012014, District 5
84059 060379103012015, District 5
84060 060379103012016, District 5
84061 060379103012017, District 5
84062 060379103012018, District 5
84063 060379103012019, District 5
84064 060379103012020, District 5
84065 060379103012021, District 5
84066 060379103012022, District 5
84067 060379103012023, District 5
84068 060379103012024, District 5
84069 060379103012025, District 5
84070 060379103012026, District 5
84071 060379103012027, District 5
84072 060379103021000, District 5
84073 060379103021001, District 5
84074 060379103021002, District 5
84075 060379103021003, District 5
84076 060379103021004, District 5
84077 060379103021005, District 5
84078 060379103021006, District 5
84079 060379103021007, District 5
84080 060379103021008, District 5
84081 060379103021009, District 5
84082 060379103021010, District 5
84083 060379103021011, District 5

84084 060379103021012, District 5
84085 060379103022000, District 5
84086 060379103022001, District 5
84087 060379103022002, District 5
84088 060379103022003, District 5
84089 060379103022004, District 5
84090 060379103022005, District 5
84091 060379103022006, District 5
84092 060379103022007, District 5
84093 060379103022008, District 5
84094 060379103022009, District 5
84095 060379103022010, District 5
84096 060379103022011, District 5
84097 060379103022012, District 5
84098 060379103022013, District 5
84099 060379103023000, District 5
84100 060379103023001, District 5
84101 060379103023002, District 5
84102 060379103023003, District 5
84103 060379103023004, District 5
84104 060379103023005, District 5
84105 060379103023006, District 5
84106 060379103023007, District 5
84107 060379103023008, District 5
84108 060379103023009, District 5
84109 060379103023010, District 5
84110 060379103023011, District 5
84111 060379103023012, District 5
84112 060379103023013, District 5
84113 060379103023014, District 5
84114 060379103023015, District 5
84115 060379103024000, District 5
84116 060379103024001, District 5
84117 060379103024002, District 5
84118 060379103024003, District 5
84119 060379103024004, District 5
84120 060379103024005, District 5
84121 060379103024006, District 5
84122 060379103024007, District 5
84123 060379103024008, District 5
84124 060379103024009, District 5
84125 060379104011000, District 5
84126 060379104011001, District 5
84127 060379104011002, District 5
84128 060379104011003, District 5
84129 060379104011004, District 5
84130 060379104011005, District 5

84131 060379104011006, District 5
84132 060379104011007, District 5
84133 060379104011008, District 5
84134 060379104012000, District 5
84135 060379104012001, District 5
84136 060379104012002, District 5
84137 060379104012003, District 5
84138 060379104012004, District 5
84139 060379104012005, District 5
84140 060379104012006, District 5
84141 060379104012007, District 5
84142 060379104012008, District 5
84143 060379104012009, District 5
84144 060379104012010, District 5
84145 060379104012011, District 5
84146 060379104012012, District 5
84147 060379104012013, District 5
84148 060379104012014, District 5
84149 060379104012015, District 5
84150 060379104012016, District 5
84151 060379104012017, District 5
84152 060379104012018, District 5
84153 060379104012019, District 5
84154 060379104012020, District 5
84155 060379104012021, District 5
84156 060379104012022, District 5
84157 060379104012023, District 5
84158 060379104012024, District 5
84159 060379104012025, District 5
84160 060379104012026, District 5
84161 060379104012027, District 5
84162 060379104012028, District 5
84163 060379104012029, District 5
84164 060379104012030, District 5
84165 060379104012031, District 5
84166 060379104012032, District 5
84167 060379104012033, District 5
84168 060379104012034, District 5
84169 060379104012035, District 5
84170 060379104012036, District 5
84171 060379104012037, District 5
84172 060379104012038, District 5
84173 060379104013000, District 5
84174 060379104013001, District 5
84175 060379104013002, District 5
84176 060379104013003, District 5
84177 060379104013004, District 5

84178 060379104013005, District 5
84179 060379104013006, District 5
84180 060379104013007, District 5
84181 060379104013008, District 5
84182 060379104013009, District 5
84183 060379104013010, District 5
84184 060379104013011, District 5
84185 060379104013012, District 5
84186 060379104013013, District 5
84187 060379104013014, District 5
84188 060379104041000, District 5
84189 060379104041001, District 5
84190 060379104041002, District 5
84191 060379104041003, District 5
84192 060379104041004, District 5
84193 060379104041005, District 5
84194 060379104041006, District 5
84195 060379104042000, District 5
84196 060379104042001, District 5
84197 060379104042002, District 5
84198 060379104042003, District 5
84199 060379104042004, District 5
84200 060379104042005, District 5
84201 060379104042006, District 5
84202 060379104042007, District 5
84203 060379104042008, District 5
84204 060379104042009, District 5
84205 060379104042010, District 5
84206 060379104042011, District 5
84207 060379104042012, District 5
84208 060379104042013, District 5
84209 060379104042014, District 5
84210 060379104042015, District 5
84211 060379104051000, District 5
84212 060379104051001, District 5
84213 060379104051002, District 5
84214 060379104051003, District 5
84215 060379104051004, District 5
84216 060379104051005, District 5
84217 060379104051006, District 5
84218 060379104051007, District 5
84219 060379104051008, District 5
84220 060379104052000, District 5
84221 060379104052001, District 5
84222 060379104052002, District 5
84223 060379104052003, District 5
84224 060379104052004, District 5

84225 060379104052005, District 5
84226 060379104052006, District 5
84227 060379104052007, District 5
84228 060379104052008, District 5
84229 060379104052009, District 5
84230 060379104052010, District 5
84231 060379104052011, District 5
84232 060379104052012, District 5
84233 060379104052013, District 5
84234 060379104052014, District 5
84235 060379104052015, District 5
84236 060379104052016, District 5
84237 060379104052017, District 5
84238 060379104052018, District 5
84239 060379104052019, District 5
84240 060379104052020, District 5
84241 060379104052021, District 5
84242 060379104053000, District 5
84243 060379104053001, District 5
84244 060379104053002, District 5
84245 060379104053003, District 5
84246 060379104053004, District 5
84247 060379104053005, District 5
84248 060379104053006, District 5
84249 060379104053007, District 5
84250 060379104053008, District 5
84251 060379104053009, District 5
84252 060379104053010, District 5
84253 060379104053011, District 5
84254 060379105011000, District 5
84255 060379105011001, District 5
84256 060379105011002, District 5
84257 060379105011003, District 5
84258 060379105011004, District 5
84259 060379105011005, District 5
84260 060379105011006, District 5
84261 060379105011007, District 5
84262 060379105011008, District 5
84263 060379105011009, District 5
84264 060379105011010, District 5
84265 060379105011011, District 5
84266 060379105011012, District 5
84267 060379105011013, District 5
84268 060379105011014, District 5
84269 060379105011015, District 5
84270 060379105011016, District 5
84271 060379105011017, District 5

84272 060379105011018, District 5
84273 060379105012000, District 5
84274 060379105012001, District 5
84275 060379105012002, District 5
84276 060379105012003, District 5
84277 060379105012004, District 5
84278 060379105012005, District 5
84279 060379105012006, District 5
84280 060379105012007, District 5
84281 060379105013000, District 5
84282 060379105013001, District 5
84283 060379105013002, District 5
84284 060379105013003, District 5
84285 060379105021000, District 5
84286 060379105021001, District 5
84287 060379105021002, District 5
84288 060379105021003, District 5
84289 060379105021004, District 5
84290 060379105021005, District 5
84291 060379105021006, District 5
84292 060379105021007, District 5
84293 060379105021008, District 5
84294 060379105021009, District 5
84295 060379105021010, District 5
84296 060379105021011, District 5
84297 060379105021012, District 5
84298 060379105021013, District 5
84299 060379105021014, District 5
84300 060379105021015, District 5
84301 060379105021016, District 5
84302 060379105021017, District 5
84303 060379105022000, District 5
84304 060379105022001, District 5
84305 060379105022002, District 5
84306 060379105022003, District 5
84307 060379105022004, District 5
84308 060379105022005, District 5
84309 060379105022006, District 5
84310 060379105022007, District 5
84311 060379105022008, District 5
84312 060379105022009, District 5
84313 060379105022010, District 5
84314 060379105022011, District 5
84315 060379105022012, District 5
84316 060379105022013, District 5
84317 060379105022014, District 5
84318 060379105041000, District 5

84319 060379105041001, District 5
84320 060379105041002, District 5
84321 060379105041003, District 5
84322 060379105041004, District 5
84323 060379105041005, District 5
84324 060379105041006, District 5
84325 060379105041007, District 5
84326 060379105041008, District 5
84327 060379105041009, District 5
84328 060379105042000, District 5
84329 060379105042001, District 5
84330 060379105042002, District 5
84331 060379105042003, District 5
84332 060379105042004, District 5
84333 060379105042005, District 5
84334 060379105042006, District 5
84335 060379105042007, District 5
84336 060379105042008, District 5
84337 060379105042009, District 5
84338 060379105042010, District 5
84339 060379105042011, District 5
84340 060379105042012, District 5
84341 060379105043000, District 5
84342 060379105043001, District 5
84343 060379105043002, District 5
84344 060379105043003, District 5
84345 060379105043004, District 5
84346 060379105043005, District 5
84347 060379105043006, District 5
84348 060379105051000, District 5
84349 060379105051001, District 5
84350 060379105051002, District 5
84351 060379105051003, District 5
84352 060379105051004, District 5
84353 060379105051005, District 5
84354 060379105051006, District 5
84355 060379105051007, District 5
84356 060379105052000, District 5
84357 060379105052001, District 5
84358 060379105052002, District 5
84359 060379105052003, District 5
84360 060379105052004, District 5
84361 060379105052005, District 5
84362 060379105052006, District 5
84363 060379105052007, District 5
84364 060379105052008, District 5
84365 060379105052009, District 5

84366 060379105052010, District 5
84367 060379105052011, District 5
84368 060379106011000, District 5
84369 060379106011001, District 5
84370 060379106011002, District 5
84371 060379106011003, District 5
84372 060379106011004, District 5
84373 060379106011005, District 5
84374 060379106011006, District 5
84375 060379106011007, District 5
84376 060379106011008, District 5
84377 060379106011009, District 5
84378 060379106011010, District 5
84379 060379106011011, District 5
84380 060379106011012, District 5
84381 060379106011013, District 5
84382 060379106011014, District 5
84383 060379106011015, District 5
84384 060379106011016, District 5
84385 060379106011017, District 5
84386 060379106011018, District 5
84387 060379106011019, District 5
84388 060379106011020, District 5
84389 060379106011021, District 5
84390 060379106011022, District 5
84391 060379106011023, District 5
84392 060379106012000, District 5
84393 060379106012001, District 5
84394 060379106012002, District 5
84395 060379106012003, District 5
84396 060379106012004, District 5
84397 060379106012005, District 5
84398 060379106012006, District 5
84399 060379106012007, District 5
84400 060379106012008, District 5
84401 060379106012009, District 5
84402 060379106012010, District 5
84403 060379106012011, District 5
84404 060379106012012, District 5
84405 060379106012013, District 5
84406 060379106012014, District 5
84407 060379106012015, District 5
84408 060379106012016, District 5
84409 060379106012017, District 5
84410 060379106012018, District 5
84411 060379106012019, District 5
84412 060379106012020, District 5

84413 060379106012021, District 5
84414 060379106013000, District 5
84415 060379106013001, District 5
84416 060379106013002, District 5
84417 060379106013003, District 5
84418 060379106013004, District 5
84419 060379106013005, District 5
84420 060379106013006, District 5
84421 060379106013007, District 5
84422 060379106013008, District 5
84423 060379106013009, District 5
84424 060379106013010, District 5
84425 060379106013011, District 5
84426 060379106013012, District 5
84427 060379106013013, District 5
84428 060379106013014, District 5
84429 060379106013015, District 5
84430 060379106013016, District 5
84431 060379106013017, District 5
84432 060379106013018, District 5
84433 060379106013019, District 5
84434 060379106013020, District 5
84435 060379106021000, District 5
84436 060379106021001, District 5
84437 060379106021002, District 5
84438 060379106021003, District 5
84439 060379106021004, District 5
84440 060379106021005, District 5
84441 060379106021006, District 5
84442 060379106021007, District 5
84443 060379106021008, District 5
84444 060379106021009, District 5
84445 060379106021010, District 5
84446 060379106021011, District 5
84447 060379106021012, District 5
84448 060379106021013, District 5
84449 060379106021014, District 5
84450 060379106021015, District 5
84451 060379106021016, District 5
84452 060379106021017, District 5
84453 060379106022000, District 5
84454 060379106022001, District 5
84455 060379106022002, District 5
84456 060379106022003, District 5
84457 060379106022004, District 5
84458 060379106022005, District 5
84459 060379106022006, District 5

84460 060379106022007, District 5
84461 060379106022008, District 5
84462 060379106022009, District 5
84463 060379106022010, District 5
84464 060379106022011, District 5
84465 060379106022012, District 5
84466 060379106022013, District 5
84467 060379106051000, District 5
84468 060379106051001, District 5
84469 060379106051002, District 5
84470 060379106051003, District 5
84471 060379106051004, District 5
84472 060379106051005, District 5
84473 060379106051006, District 5
84474 060379106051007, District 5
84475 060379106051008, District 5
84476 060379106051009, District 5
84477 060379106051010, District 5
84478 060379106051011, District 5
84479 060379106051012, District 5
84480 060379106051013, District 5
84481 060379106052000, District 5
84482 060379106052001, District 5
84483 060379106052002, District 5
84484 060379106052003, District 5
84485 060379106052004, District 5
84486 060379106052005, District 5
84487 060379106052006, District 5
84488 060379106052007, District 5
84489 060379106052008, District 5
84490 060379106052009, District 5
84491 060379106061000, District 5
84492 060379106061001, District 5
84493 060379106061002, District 5
84494 060379106061003, District 5
84495 060379106061004, District 5
84496 060379106061005, District 5
84497 060379106061006, District 5
84498 060379106061007, District 5
84499 060379106061008, District 5
84500 060379106061009, District 5
84501 060379106061010, District 5
84502 060379106061011, District 5
84503 060379106061012, District 5
84504 060379106061013, District 5
84505 060379106061014, District 5
84506 060379106062000, District 5

84507 060379106062001, District 5
84508 060379106062002, District 5
84509 060379106062003, District 5
84510 060379106062004, District 5
84511 060379106062005, District 5
84512 060379106071000, District 5
84513 060379106071001, District 5
84514 060379106071002, District 5
84515 060379106071003, District 5
84516 060379106071004, District 5
84517 060379106071005, District 5
84518 060379106071006, District 5
84519 060379106072000, District 5
84520 060379106072001, District 5
84521 060379106072002, District 5
84522 060379106072003, District 5
84523 060379106072004, District 5
84524 060379106072005, District 5
84525 060379106072006, District 5
84526 060379106072007, District 5
84527 060379106072008, District 5
84528 060379106072009, District 5
84529 060379106072010, District 5
84530 060379106081000, District 5
84531 060379106081001, District 5
84532 060379106081002, District 5
84533 060379106081003, District 5
84534 060379106081004, District 5
84535 060379106081005, District 5
84536 060379106081006, District 5
84537 060379106081007, District 5
84538 060379106081008, District 5
84539 060379106081009, District 5
84540 060379106081010, District 5
84541 060379106081011, District 5
84542 060379106081012, District 5
84543 060379106081013, District 5
84544 060379106081014, District 5
84545 060379106081015, District 5
84546 060379106081016, District 5
84547 060379106082000, District 5
84548 060379106082001, District 5
84549 060379106082002, District 5
84550 060379106082003, District 5
84551 060379106082004, District 5
84552 060379106082005, District 5
84553 060379106082006, District 5

84554 060379106082007, District 5
84555 060379106082008, District 5
84556 060379106082009, District 5
84557 060379106082010, District 5
84558 060379106082011, District 5
84559 060379106082012, District 5
84560 060379106082013, District 5
84561 060379106082014, District 5
84562 060379106082015, District 5
84563 060379107061000, District 5
84564 060379107061001, District 5
84565 060379107061002, District 5
84566 060379107061003, District 5
84567 060379107061004, District 5
84568 060379107061005, District 5
84569 060379107061006, District 5
84570 060379107061007, District 5
84571 060379107061008, District 5
84572 060379107061009, District 5
84573 060379107061010, District 5
84574 060379107061011, District 5
84575 060379107061012, District 5
84576 060379107061013, District 5
84577 060379107061014, District 5
84578 060379107061015, District 5
84579 060379107061016, District 5
84580 060379107061017, District 5
84581 060379107061018, District 5
84582 060379107061019, District 5
84583 060379107061020, District 5
84584 060379107061021, District 5
84585 060379107061022, District 5
84586 060379107061023, District 5
84587 060379107061024, District 5
84588 060379107061025, District 5
84589 060379107061026, District 5
84590 060379107061027, District 5
84591 060379107061028, District 5
84592 060379107061029, District 5
84593 060379107061030, District 5
84594 060379107061031, District 5
84595 060379107061032, District 5
84596 060379107061033, District 5
84597 060379107061034, District 5
84598 060379107061035, District 5
84599 060379107061036, District 5
84600 060379107061037, District 5

84601 060379107061038, District 5
84602 060379107061039, District 5
84603 060379107061040, District 5
84604 060379107061041, District 5
84605 060379107061042, District 5
84606 060379107061043, District 5
84607 060379107061044, District 5
84608 060379107061045, District 5
84609 060379107062000, District 5
84610 060379107062001, District 5
84611 060379107062002, District 5
84612 060379107062003, District 5
84613 060379107062004, District 5
84614 060379107062005, District 5
84615 060379107062006, District 5
84616 060379107062007, District 5
84617 060379107062008, District 5
84618 060379107062009, District 5
84619 060379107062010, District 5
84620 060379107062011, District 5
84621 060379107062012, District 5
84622 060379107062013, District 5
84623 060379107062014, District 5
84624 060379107062015, District 5
84625 060379107062016, District 5
84626 060379107062017, District 5
84627 060379107062018, District 5
84628 060379107062019, District 5
84629 060379107062020, District 5
84630 060379107071000, District 5
84631 060379107071001, District 5
84632 060379107071002, District 5
84633 060379107071003, District 5
84634 060379107071004, District 5
84635 060379107071005, District 5
84636 060379107071006, District 5
84637 060379107071007, District 5
84638 060379107071008, District 5
84639 060379107071009, District 5
84640 060379107071010, District 5
84641 060379107071011, District 5
84642 060379107071012, District 5
84643 060379107071013, District 5
84644 060379107071014, District 5
84645 060379107071015, District 5
84646 060379107071016, District 5
84647 060379107071017, District 5

84648 060379107071018, District 5
84649 060379107071019, District 5
84650 060379107072000, District 5
84651 060379107072001, District 5
84652 060379107072002, District 5
84653 060379107072003, District 5
84654 060379107072004, District 5
84655 060379107072005, District 5
84656 060379107072006, District 5
84657 060379107072007, District 5
84658 060379107072008, District 5
84659 060379107072009, District 5
84660 060379107072010, District 5
84661 060379107072011, District 5
84662 060379107072012, District 5
84663 060379107072013, District 5
84664 060379107072014, District 5
84665 060379107072015, District 5
84666 060379107072016, District 5
84667 060379107072017, District 5
84668 060379107072018, District 5
84669 060379107072019, District 5
84670 060379107072020, District 5
84671 060379107072021, District 5
84672 060379107072022, District 5
84673 060379107072023, District 5
84674 060379107072024, District 5
84675 060379107091000, District 5
84676 060379107091001, District 5
84677 060379107091002, District 5
84678 060379107091003, District 5
84679 060379107091004, District 5
84680 060379107091005, District 5
84681 060379107091006, District 5
84682 060379107091007, District 5
84683 060379107091008, District 5
84684 060379107091009, District 5
84685 060379107091010, District 5
84686 060379107091011, District 5
84687 060379107091012, District 5
84688 060379107091013, District 5
84689 060379107091014, District 5
84690 060379107091015, District 5
84691 060379107091016, District 5
84692 060379107091017, District 5
84693 060379107091018, District 5
84694 060379107091019, District 5

84695 060379107091020, District 5
84696 060379107091021, District 5
84697 060379107091022, District 5
84698 060379107091023, District 5
84699 060379107091024, District 5
84700 060379107091025, District 5
84701 060379107091026, District 5
84702 060379107091027, District 5
84703 060379107091028, District 5
84704 060379107091029, District 5
84705 060379107091030, District 5
84706 060379107091031, District 5
84707 060379107091032, District 5
84708 060379107091033, District 5
84709 060379107091034, District 5
84710 060379107091035, District 5
84711 060379107091036, District 5
84712 060379107091037, District 5
84713 060379107091038, District 5
84714 060379107091039, District 5
84715 060379107091040, District 5
84716 060379107091041, District 5
84717 060379107091042, District 5
84718 060379107091043, District 5
84719 060379107091044, District 5
84720 060379107091045, District 5
84721 060379107091046, District 5
84722 060379107091047, District 5
84723 060379107091048, District 5
84724 060379107091049, District 5
84725 060379107091050, District 5
84726 060379107091051, District 5
84727 060379107091052, District 5
84728 060379107091053, District 5
84729 060379107091054, District 5
84730 060379107091055, District 5
84731 060379107091056, District 5
84732 060379107091057, District 5
84733 060379107091058, District 5
84734 060379107091059, District 5
84735 060379107091060, District 5
84736 060379107091061, District 5
84737 060379107091062, District 5
84738 060379107091063, District 5
84739 060379107091064, District 5
84740 060379107091065, District 5
84741 060379107091066, District 5

84742 060379107091067, District 5
84743 060379107091068, District 5
84744 060379107091069, District 5
84745 060379107091070, District 5
84746 060379107091071, District 5
84747 060379107121000, District 5
84748 060379107121001, District 5
84749 060379107121002, District 5
84750 060379107121003, District 5
84751 060379107121004, District 5
84752 060379107121005, District 5
84753 060379107121006, District 5
84754 060379107121007, District 5
84755 060379107121008, District 5
84756 060379107121009, District 5
84757 060379107121010, District 5
84758 060379107121011, District 5
84759 060379107121012, District 5
84760 060379107121013, District 5
84761 060379107121014, District 5
84762 060379107121015, District 5
84763 060379107121016, District 5
84764 060379107121017, District 5
84765 060379107121018, District 5
84766 060379107121019, District 5
84767 060379107121020, District 5
84768 060379107121021, District 5
84769 060379107121022, District 5
84770 060379107121023, District 5
84771 060379107131000, District 5
84772 060379107131001, District 5
84773 060379107131002, District 5
84774 060379107131003, District 5
84775 060379107131004, District 5
84776 060379107131005, District 5
84777 060379107131006, District 5
84778 060379107131007, District 5
84779 060379107132000, District 5
84780 060379107132001, District 5
84781 060379107132002, District 5
84782 060379107132003, District 5
84783 060379107132004, District 5
84784 060379107132005, District 5
84785 060379107132006, District 5
84786 060379107132007, District 5
84787 060379107132008, District 5
84788 060379107132009, District 5

84789 060379107133000, District 5
84790 060379107133001, District 5
84791 060379107133002, District 5
84792 060379107133003, District 5
84793 060379107133004, District 5
84794 060379107133005, District 5
84795 060379107133006, District 5
84796 060379107133007, District 5
84797 060379107133008, District 5
84798 060379107133009, District 5
84799 060379107141000, District 5
84800 060379107141001, District 5
84801 060379107141002, District 5
84802 060379107141003, District 5
84803 060379107141004, District 5
84804 060379107141005, District 5
84805 060379107141006, District 5
84806 060379107141007, District 5
84807 060379107141008, District 5
84808 060379107141009, District 5
84809 060379107141010, District 5
84810 060379107141011, District 5
84811 060379107141012, District 5
84812 060379107141013, District 5
84813 060379107141014, District 5
84814 060379107141015, District 5
84815 060379107141016, District 5
84816 060379107141017, District 5
84817 060379107141018, District 5
84818 060379107142000, District 5
84819 060379107142001, District 5
84820 060379107142002, District 5
84821 060379107142003, District 5
84822 060379107142004, District 5
84823 060379107142005, District 5
84824 060379107142006, District 5
84825 060379107151000, District 5
84826 060379107151001, District 5
84827 060379107151002, District 5
84828 060379107151003, District 5
84829 060379107151004, District 5
84830 060379107151005, District 5
84831 060379107151006, District 5
84832 060379107151007, District 5
84833 060379107151008, District 5
84834 060379107151009, District 5
84835 060379107151010, District 5

84836 060379107152000, District 5
84837 060379107152001, District 5
84838 060379107152002, District 5
84839 060379107152003, District 5
84840 060379107152004, District 5
84841 060379107152005, District 5
84842 060379107152006, District 5
84843 060379107152007, District 5
84844 060379107152008, District 5
84845 060379107152009, District 5
84846 060379107152010, District 5
84847 060379107153000, District 5
84848 060379107153001, District 5
84849 060379107153002, District 5
84850 060379107153003, District 5
84851 060379107153004, District 5
84852 060379107153005, District 5
84853 060379107153006, District 5
84854 060379107153007, District 5
84855 060379107153008, District 5
84856 060379107153009, District 5
84857 060379107153010, District 5
84858 060379107161000, District 5
84859 060379107161001, District 5
84860 060379107161002, District 5
84861 060379107161003, District 5
84862 060379107161004, District 5
84863 060379107161005, District 5
84864 060379107161006, District 5
84865 060379107161007, District 5
84866 060379107161008, District 5
84867 060379107161009, District 5
84868 060379107161010, District 5
84869 060379107161011, District 5
84870 060379107161012, District 5
84871 060379107161013, District 5
84872 060379107161014, District 5
84873 060379107161015, District 5
84874 060379107161016, District 5
84875 060379107161017, District 5
84876 060379107161018, District 5
84877 060379107161019, District 5
84878 060379107161020, District 5
84879 060379107161021, District 5
84880 060379107161022, District 5
84881 060379107161023, District 5
84882 060379107161024, District 5

84883 060379107161025, District 5
84884 060379107162000, District 5
84885 060379107162001, District 5
84886 060379107162002, District 5
84887 060379107162003, District 5
84888 060379107162004, District 5
84889 060379107162005, District 5
84890 060379107162006, District 5
84891 060379107162007, District 5
84892 060379107162008, District 5
84893 060379107162009, District 5
84894 060379107162010, District 5
84895 060379107162011, District 5
84896 060379107162012, District 5
84897 060379107162013, District 5
84898 060379107162014, District 5
84899 060379107162015, District 5
84900 060379107162016, District 5
84901 060379107162017, District 5
84902 060379107171000, District 5
84903 060379107171001, District 5
84904 060379107171002, District 5
84905 060379107171003, District 5
84906 060379107171004, District 5
84907 060379107171005, District 5
84908 060379107171006, District 5
84909 060379107171007, District 5
84910 060379107171008, District 5
84911 060379107171009, District 5
84912 060379107171010, District 5
84913 060379107171011, District 5
84914 060379107171012, District 5
84915 060379107171013, District 5
84916 060379107171014, District 5
84917 060379107171015, District 5
84918 060379107171016, District 5
84919 060379107171017, District 5
84920 060379107181000, District 5
84921 060379107181001, District 5
84922 060379107181002, District 5
84923 060379107181003, District 5
84924 060379107181004, District 5
84925 060379107181005, District 5
84926 060379107181006, District 5
84927 060379107181007, District 5
84928 060379107181008, District 5
84929 060379107181009, District 5

84930 060379107181010, District 5
84931 060379107181011, District 5
84932 060379107181012, District 5
84933 060379107181013, District 5
84934 060379107182000, District 5
84935 060379107182001, District 5
84936 060379107182002, District 5
84937 060379107182003, District 5
84938 060379107182004, District 5
84939 060379107182005, District 5
84940 060379107182006, District 5
84941 060379107183000, District 5
84942 060379107183001, District 5
84943 060379107183002, District 5
84944 060379107183003, District 5
84945 060379107183004, District 5
84946 060379107183005, District 5
84947 060379107183006, District 5
84948 060379107183007, District 5
84949 060379107183008, District 5
84950 060379107183009, District 5
84951 060379107183010, District 5
84952 060379107191000, District 5
84953 060379107191001, District 5
84954 060379107191002, District 5
84955 060379107191003, District 5
84956 060379107191004, District 5
84957 060379107191005, District 5
84958 060379107192000, District 5
84959 060379107192001, District 5
84960 060379107192002, District 5
84961 060379107192003, District 5
84962 060379107192004, District 5
84963 060379107192005, District 5
84964 060379107192006, District 5
84965 060379107192007, District 5
84966 060379107192008, District 5
84967 060379107192009, District 5
84968 060379107192010, District 5
84969 060379107192011, District 5
84970 060379107192012, District 5
84971 060379107192013, District 5
84972 060379107192014, District 5
84973 060379107192015, District 5
84974 060379107201000, District 5
84975 060379107201001, District 5
84976 060379107201002, District 5

84977 060379107201003, District 5
84978 060379107201004, District 5
84979 060379107201005, District 5
84980 060379107201006, District 5
84981 060379107201007, District 5
84982 060379107201008, District 5
84983 060379107201009, District 5
84984 060379107202000, District 5
84985 060379107202001, District 5
84986 060379107202002, District 5
84987 060379107202003, District 5
84988 060379107202004, District 5
84989 060379107202005, District 5
84990 060379107211000, District 5
84991 060379107211001, District 5
84992 060379107211002, District 5
84993 060379107211003, District 5
84994 060379107211004, District 5
84995 060379107211005, District 5
84996 060379107211006, District 5
84997 060379107211007, District 5
84998 060379107211008, District 5
84999 060379107211009, District 5
85000 060379107211010, District 5
85001 060379107211011, District 5
85002 060379107211012, District 5
85003 060379107211013, District 5
85004 060379107212000, District 5
85005 060379107212001, District 5
85006 060379107212002, District 5
85007 060379107212003, District 5
85008 060379107212004, District 5
85009 060379107212005, District 5
85010 060379107212006, District 5
85011 060379107212007, District 5
85012 060379107212008, District 5
85013 060379107212009, District 5
85014 060379107212010, District 5
85015 060379108041000, District 5
85016 060379108041001, District 5
85017 060379108041002, District 5
85018 060379108041003, District 5
85019 060379108041004, District 5
85020 060379108041005, District 5
85021 060379108041006, District 5
85022 060379108041007, District 5
85023 060379108041008, District 5

85024 060379108041009, District 5
85025 060379108041010, District 5
85026 060379108041011, District 5
85027 060379108041012, District 5
85028 060379108041013, District 5
85029 060379108041014, District 5
85030 060379108041015, District 5
85031 060379108041016, District 5
85032 060379108041017, District 5
85033 060379108041018, District 5
85034 060379108041019, District 5
85035 060379108041020, District 5
85036 060379108041021, District 5
85037 060379108041022, District 5
85038 060379108041023, District 5
85039 060379108041024, District 5
85040 060379108041025, District 5
85041 060379108041026, District 5
85042 060379108041027, District 5
85043 060379108041028, District 5
85044 060379108041029, District 5
85045 060379108041030, District 5
85046 060379108041031, District 5
85047 060379108041032, District 5
85048 060379108041033, District 5
85049 060379108041034, District 5
85050 060379108041035, District 5
85051 060379108041036, District 5
85052 060379108041037, District 5
85053 060379108041038, District 5
85054 060379108041039, District 5
85055 060379108041040, District 5
85056 060379108041041, District 5
85057 060379108041042, District 5
85058 060379108041043, District 5
85059 060379108041044, District 5
85060 060379108041045, District 5
85061 060379108041046, District 5
85062 060379108041047, District 5
85063 060379108041048, District 5
85064 060379108041049, District 5
85065 060379108041050, District 5
85066 060379108041051, District 5
85067 060379108041052, District 5
85068 060379108041053, District 5
85069 060379108041054, District 5
85070 060379108041055, District 5

85071 060379108041056, District 5
85072 060379108041057, District 5
85073 060379108041058, District 5
85074 060379108041059, District 5
85075 060379108041060, District 5
85076 060379108041061, District 5
85077 060379108041062, District 5
85078 060379108041063, District 5
85079 060379108041064, District 5
85080 060379108041065, District 5
85081 060379108041066, District 5
85082 060379108041067, District 5
85083 060379108041068, District 5
85084 060379108041069, District 5
85085 060379108041070, District 5
85086 060379108041071, District 5
85087 060379108041072, District 5
85088 060379108041073, District 5
85089 060379108041074, District 5
85090 060379108041075, District 5
85091 060379108041076, District 5
85092 060379108041077, District 5
85093 060379108041078, District 5
85094 060379108041079, District 5
85095 060379108041080, District 5
85096 060379108041081, District 5
85097 060379108041082, District 5
85098 060379108041083, District 5
85099 060379108041084, District 5
85100 060379108041085, District 5
85101 060379108041086, District 5
85102 060379108041087, District 5
85103 060379108041088, District 5
85104 060379108041089, District 5
85105 060379108041090, District 5
85106 060379108041091, District 5
85107 060379108041092, District 5
85108 060379108041093, District 5
85109 060379108041094, District 5
85110 060379108041095, District 5
85111 060379108041096, District 5
85112 060379108041097, District 5
85113 060379108041098, District 5
85114 060379108041099, District 5
85115 060379108041100, District 5
85116 060379108041101, District 5
85117 060379108041102, District 5

85118 060379108041103, District 5
85119 060379108041104, District 5
85120 060379108041105, District 5
85121 060379108041106, District 5
85122 060379108041107, District 5
85123 060379108041108, District 5
85124 060379108041109, District 5
85125 060379108041110, District 5
85126 060379108041111, District 5
85127 060379108041112, District 5
85128 060379108041113, District 5
85129 060379108041114, District 5
85130 060379108041115, District 5
85131 060379108041116, District 5
85132 060379108041117, District 5
85133 060379108041118, District 5
85134 060379108041119, District 5
85135 060379108041120, District 5
85136 060379108041121, District 5
85137 060379108041122, District 5
85138 060379108041123, District 5
85139 060379108041124, District 5
85140 060379108041125, District 5
85141 060379108041126, District 5
85142 060379108041127, District 5
85143 060379108041128, District 5
85144 060379108041129, District 5
85145 060379108041130, District 5
85146 060379108041131, District 5
85147 060379108041132, District 5
85148 060379108041133, District 5
85149 060379108071000, District 5
85150 060379108071001, District 5
85151 060379108071002, District 5
85152 060379108071003, District 5
85153 060379108071004, District 5
85154 060379108071005, District 5
85155 060379108071006, District 5
85156 060379108071007, District 5
85157 060379108071008, District 5
85158 060379108071009, District 5
85159 060379108071010, District 5
85160 060379108071011, District 5
85161 060379108071012, District 5
85162 060379108071013, District 5
85163 060379108071014, District 5
85164 060379108071015, District 5

85165 060379108071016, District 5
85166 060379108072000, District 5
85167 060379108072001, District 5
85168 060379108072002, District 5
85169 060379108072003, District 5
85170 060379108072004, District 5
85171 060379108072005, District 5
85172 060379108072006, District 5
85173 060379108072007, District 5
85174 060379108072008, District 5
85175 060379108072009, District 5
85176 060379108072010, District 5
85177 060379108072011, District 5
85178 060379108072012, District 5
85179 060379108072013, District 5
85180 060379108072014, District 5
85181 060379108072015, District 5
85182 060379108072016, District 5
85183 060379108072017, District 5
85184 060379108072018, District 5
85185 060379108072019, District 5
85186 060379108081000, District 5
85187 060379108081001, District 5
85188 060379108081002, District 5
85189 060379108081003, District 5
85190 060379108081004, District 5
85191 060379108081005, District 5
85192 060379108081006, District 5
85193 060379108081007, District 5
85194 060379108081008, District 5
85195 060379108081009, District 5
85196 060379108081010, District 5
85197 060379108081011, District 5
85198 060379108081012, District 5
85199 060379108081013, District 5
85200 060379108081014, District 5
85201 060379108081015, District 5
85202 060379108081016, District 5
85203 060379108081017, District 5
85204 060379108081018, District 5
85205 060379108081019, District 5
85206 060379108081020, District 5
85207 060379108081021, District 5
85208 060379108081022, District 5
85209 060379108081023, District 5
85210 060379108081024, District 5
85211 060379108081025, District 5

85212 060379108081026, District 5
85213 060379108081027, District 5
85214 060379108081028, District 5
85215 060379108081029, District 5
85216 060379108082000, District 5
85217 060379108082001, District 5
85218 060379108082002, District 5
85219 060379108082003, District 5
85220 060379108082004, District 5
85221 060379108082005, District 5
85222 060379108082006, District 5
85223 060379108082007, District 5
85224 060379108082008, District 5
85225 060379108082009, District 5
85226 060379108082010, District 5
85227 060379108082011, District 5
85228 060379108082012, District 5
85229 060379108091000, District 5
85230 060379108091001, District 5
85231 060379108091002, District 5
85232 060379108091003, District 5
85233 060379108091004, District 5
85234 060379108091005, District 5
85235 060379108091006, District 5
85236 060379108091007, District 5
85237 060379108091008, District 5
85238 060379108091009, District 5
85239 060379108091010, District 5
85240 060379108091011, District 5
85241 060379108091012, District 5
85242 060379108091013, District 5
85243 060379108091014, District 5
85244 060379108091015, District 5
85245 060379108091016, District 5
85246 060379108091017, District 5
85247 060379108091018, District 5
85248 060379108091019, District 5
85249 060379108101000, District 5
85250 060379108101001, District 5
85251 060379108101002, District 5
85252 060379108101003, District 5
85253 060379108101004, District 5
85254 060379108101005, District 5
85255 060379108101006, District 5
85256 060379108101007, District 5
85257 060379108101008, District 5
85258 060379108101009, District 5

85259 060379108101010, District 5
85260 060379108101011, District 5
85261 060379108101012, District 5
85262 060379108101013, District 5
85263 060379108101014, District 5
85264 060379108101015, District 5
85265 060379108101016, District 5
85266 060379108101017, District 5
85267 060379108101018, District 5
85268 060379108101019, District 5
85269 060379108101020, District 5
85270 060379108101021, District 5
85271 060379108101022, District 5
85272 060379108101023, District 5
85273 060379108101024, District 5
85274 060379108101025, District 5
85275 060379108101026, District 5
85276 060379108101027, District 5
85277 060379108101028, District 5
85278 060379108101029, District 5
85279 060379108101030, District 5
85280 060379108101031, District 5
85281 060379108101032, District 5
85282 060379108101033, District 5
85283 060379108101034, District 5
85284 060379108101035, District 5
85285 060379108101036, District 5
85286 060379108101037, District 5
85287 060379108101038, District 5
85288 060379108101039, District 5
85289 060379108101040, District 5
85290 060379108141000, District 5
85291 060379108141001, District 5
85292 060379108141002, District 5
85293 060379108141003, District 5
85294 060379108141004, District 5
85295 060379108141005, District 5
85296 060379108141006, District 5
85297 060379108141007, District 5
85298 060379108141008, District 5
85299 060379108141009, District 5
85300 060379108141010, District 5
85301 060379108141011, District 5
85302 060379108141012, District 5
85303 060379108141013, District 5
85304 060379108141014, District 5
85305 060379108141015, District 5

85306 060379108141016, District 5
85307 060379108141017, District 5
85308 060379108141018, District 5
85309 060379108141019, District 5
85310 060379108141020, District 5
85311 060379108141021, District 5
85312 060379108141022, District 5
85313 060379108141023, District 5
85314 060379108141024, District 5
85315 060379108141025, District 5
85316 060379108141026, District 5
85317 060379108141027, District 5
85318 060379108141028, District 5
85319 060379108141029, District 5
85320 060379108141030, District 5
85321 060379108141031, District 5
85322 060379108141032, District 5
85323 060379108141033, District 5
85324 060379108141034, District 5
85325 060379108141035, District 5
85326 060379108141036, District 5
85327 060379108141037, District 5
85328 060379108141038, District 5
85329 060379108141039, District 5
85330 060379108141040, District 5
85331 060379108141041, District 5
85332 060379108141042, District 5
85333 060379108141043, District 5
85334 060379108141044, District 5
85335 060379108141045, District 5
85336 060379108141046, District 5
85337 060379108141047, District 5
85338 060379108141048, District 5
85339 060379108141049, District 5
85340 060379108141050, District 5
85341 060379108141051, District 5
85342 060379108141052, District 5
85343 060379108141053, District 5
85344 060379108141054, District 5
85345 060379108141055, District 5
85346 060379108141056, District 5
85347 060379108141057, District 5
85348 060379108141058, District 5
85349 060379108141059, District 5
85350 060379108141060, District 5
85351 060379108141061, District 5
85352 060379108142000, District 5

85353 060379108142001, District 5
85354 060379108142002, District 5
85355 060379108142003, District 5
85356 060379108142004, District 5
85357 060379108142005, District 5
85358 060379108142006, District 5
85359 060379108142007, District 5
85360 060379108142008, District 5
85361 060379108142009, District 5
85362 060379108142010, District 5
85363 060379108142011, District 5
85364 060379108142012, District 5
85365 060379108142013, District 5
85366 060379108142014, District 5
85367 060379108142015, District 5
85368 060379108142016, District 5
85369 060379108142017, District 5
85370 060379108142018, District 5
85371 060379108142019, District 5
85372 060379108142020, District 5
85373 060379108142021, District 5
85374 060379108142022, District 5
85375 060379108142023, District 5
85376 060379108142024, District 5
85377 060379108142025, District 5
85378 060379108142026, District 5
85379 060379108142027, District 5
85380 060379108142028, District 5
85381 060379108142029, District 5
85382 060379108142030, District 5
85383 060379108142031, District 5
85384 060379108142032, District 5
85385 060379108142033, District 5
85386 060379108142034, District 5
85387 060379108142035, District 5
85388 060379108142036, District 5
85389 060379108142037, District 5
85390 060379108142038, District 5
85391 060379108142039, District 5
85392 060379108142040, District 5
85393 060379108142041, District 5
85394 060379108142042, District 5
85395 060379108142043, District 5
85396 060379108142044, District 5
85397 060379108142045, District 5
85398 060379108142046, District 5
85399 060379108142047, District 5

85400 060379108142048, District 5
85401 060379108142049, District 5
85402 060379108142050, District 5
85403 060379108142051, District 5
85404 060379108142052, District 5
85405 060379108142053, District 5
85406 060379108142054, District 5
85407 060379108142055, District 5
85408 060379108142056, District 5
85409 060379108142057, District 5
85410 060379108142058, District 5
85411 060379108142059, District 5
85412 060379108142060, District 5
85413 060379108142061, District 5
85414 060379108142062, District 5
85415 060379108142063, District 5
85416 060379108142064, District 5
85417 060379108142065, District 5
85418 060379108142066, District 5
85419 060379108142067, District 5
85420 060379108142068, District 5
85421 060379108142069, District 5
85422 060379108142070, District 5
85423 060379108142071, District 5
85424 060379108142072, District 5
85425 060379108142073, District 5
85426 060379108142074, District 5
85427 060379108142075, District 5
85428 060379108142076, District 5
85429 060379108142077, District 5
85430 060379108142078, District 5
85431 060379108142079, District 5
85432 060379108142080, District 5
85433 060379108142081, District 5
85434 060379108142082, District 5
85435 060379108142083, District 5
85436 060379108142084, District 5
85437 060379108151000, District 5
85438 060379108151001, District 5
85439 060379108151002, District 5
85440 060379108151003, District 5
85441 060379108151004, District 5
85442 060379108151005, District 5
85443 060379108151006, District 5
85444 060379108151007, District 5
85445 060379108151008, District 5
85446 060379108151009, District 5

85447 060379108151010, District 5
85448 060379108151011, District 5
85449 060379108151012, District 5
85450 060379108151013, District 5
85451 060379108151014, District 5
85452 060379108151015, District 5
85453 060379108151016, District 5
85454 060379108151017, District 5
85455 060379108151018, District 5
85456 060379108151019, District 5
85457 060379108151020, District 5
85458 060379108151021, District 5
85459 060379108151022, District 5
85460 060379108151023, District 5
85461 060379108151024, District 5
85462 060379108151025, District 5
85463 060379108151026, District 5
85464 060379108151027, District 5
85465 060379108151028, District 5
85466 060379108151029, District 5
85467 060379108151030, District 5
85468 060379108151031, District 5
85469 060379108151032, District 5
85470 060379108151033, District 5
85471 060379108151034, District 5
85472 060379108151035, District 5
85473 060379108151036, District 5
85474 060379108151037, District 5
85475 060379108151038, District 5
85476 060379108151039, District 5
85477 060379108151040, District 5
85478 060379108151041, District 5
85479 060379108151042, District 5
85480 060379108151043, District 5
85481 060379108151044, District 5
85482 060379108151045, District 5
85483 060379108151046, District 5
85484 060379108151047, District 5
85485 060379108151048, District 5
85486 060379108151049, District 5
85487 060379108151050, District 5
85488 060379108151051, District 5
85489 060379108151052, District 5
85490 060379108151053, District 5
85491 060379108151054, District 5
85492 060379108151055, District 5
85493 060379108151056, District 5

85494 060379108151057, District 5
85495 060379108151058, District 5
85496 060379108151059, District 5
85497 060379108151060, District 5
85498 060379108151061, District 5
85499 060379108151062, District 5
85500 060379108151063, District 5
85501 060379108151064, District 5
85502 060379108151065, District 5
85503 060379108151066, District 5
85504 060379108151067, District 5
85505 060379108151068, District 5
85506 060379108151069, District 5
85507 060379108151070, District 5
85508 060379108151071, District 5
85509 060379108151072, District 5
85510 060379108151073, District 5
85511 060379108151074, District 5
85512 060379108151075, District 5
85513 060379108151076, District 5
85514 060379108151077, District 5
85515 060379108151078, District 5
85516 060379108151079, District 5
85517 060379108151080, District 5
85518 060379108151081, District 5
85519 060379108151082, District 5
85520 060379108151083, District 5
85521 060379108151084, District 5
85522 060379108151085, District 5
85523 060379108151086, District 5
85524 060379108151087, District 5
85525 060379108152000, District 5
85526 060379108152001, District 5
85527 060379108152002, District 5
85528 060379108152003, District 5
85529 060379108152004, District 5
85530 060379108152005, District 5
85531 060379108152006, District 5
85532 060379108152007, District 5
85533 060379108152008, District 5
85534 060379108152009, District 5
85535 060379108152010, District 5
85536 060379108152011, District 5
85537 060379108152012, District 5
85538 060379108152013, District 5
85539 060379108152014, District 5
85540 060379108152015, District 5

85541 060379108152016, District 5
85542 060379108152017, District 5
85543 060379108152018, District 5
85544 060379108152019, District 5
85545 060379108152020, District 5
85546 060379108152021, District 5
85547 060379108152022, District 5
85548 060379108152023, District 5
85549 060379108152024, District 5
85550 060379108152025, District 5
85551 060379108152026, District 5
85552 060379108152027, District 5
85553 060379108152028, District 5
85554 060379108152029, District 5
85555 060379108152030, District 5
85556 060379108152031, District 5
85557 060379108152032, District 5
85558 060379108152033, District 5
85559 060379108152034, District 5
85560 060379108152035, District 5
85561 060379108152036, District 5
85562 060379108152037, District 5
85563 060379108152038, District 5
85564 060379108152039, District 5
85565 060379108152040, District 5
85566 060379108152041, District 5
85567 060379108152042, District 5
85568 060379108152043, District 5
85569 060379108152044, District 5
85570 060379108152045, District 5
85571 060379108152046, District 5
85572 060379108152047, District 5
85573 060379108152048, District 5
85574 060379108152049, District 5
85575 060379108152050, District 5
85576 060379108152051, District 5
85577 060379108152052, District 5
85578 060379108152053, District 5
85579 060379108152054, District 5
85580 060379108152055, District 5
85581 060379108152056, District 5
85582 060379108152057, District 5
85583 060379108152058, District 5
85584 060379108152059, District 5
85585 060379108152060, District 5
85586 060379108152061, District 5
85587 060379108152062, District 5

85588 060379108152063, District 5
85589 060379108152064, District 5
85590 060379108152065, District 5
85591 060379108152066, District 5
85592 060379108152067, District 5
85593 060379108152068, District 5
85594 060379108152069, District 5
85595 060379108152070, District 5
85596 060379108152071, District 5
85597 060379108152072, District 5
85598 060379108152073, District 5
85599 060379108152074, District 5
85600 060379108152075, District 5
85601 060379108152076, District 5
85602 060379108152077, District 5
85603 060379108152078, District 5
85604 060379108152079, District 5
85605 060379108152080, District 5
85606 060379108152081, District 5
85607 060379108152082, District 5
85608 060379108152083, District 5
85609 060379108152084, District 5
85610 060379108152085, District 5
85611 060379108152086, District 5
85612 060379108152087, District 5
85613 060379108152088, District 5
85614 060379108152089, District 5
85615 060379108152090, District 5
85616 060379108152091, District 5
85617 060379108152092, District 5
85618 060379108152093, District 5
85619 060379108152094, District 5
85620 060379108152095, District 5
85621 060379108152096, District 5
85622 060379108152097, District 5
85623 060379108152098, District 5
85624 060379108152099, District 5
85625 060379108152100, District 5
85626 060379108152101, District 5
85627 060379108152102, District 5
85628 060379108152103, District 5
85629 060379108152104, District 5
85630 060379108152105, District 5
85631 060379108152106, District 5
85632 060379108152107, District 5
85633 060379108152108, District 5
85634 060379108152109, District 5

85635 060379108152110, District 5
85636 060379108152111, District 5
85637 060379108152112, District 5
85638 060379108152113, District 5
85639 060379108152114, District 5
85640 060379108152115, District 5
85641 060379108152116, District 5
85642 060379108152117, District 5
85643 060379108152118, District 5
85644 060379108152119, District 5
85645 060379108152120, District 5
85646 060379108152121, District 5
85647 060379108152122, District 5
85648 060379108153000, District 5
85649 060379108153001, District 5
85650 060379108153002, District 5
85651 060379108153003, District 5
85652 060379108153004, District 5
85653 060379108153005, District 5
85654 060379108153006, District 5
85655 060379108153007, District 5
85656 060379108153008, District 5
85657 060379108153009, District 5
85658 060379108153010, District 5
85659 060379108153011, District 5
85660 060379108153012, District 5
85661 060379108153013, District 5
85662 060379108153014, District 5
85663 060379108153015, District 5
85664 060379108153016, District 5
85665 060379108153017, District 5
85666 060379108153018, District 5
85667 060379108153019, District 5
85668 060379108153020, District 5
85669 060379108153021, District 5
85670 060379108153022, District 5
85671 060379108153023, District 5
85672 060379108153024, District 5
85673 060379108153025, District 5
85674 060379108153026, District 5
85675 060379108153027, District 5
85676 060379108153028, District 5
85677 060379108153029, District 5
85678 060379108153030, District 5
85679 060379108153031, District 5
85680 060379108153032, District 5
85681 060379108153033, District 5

85682 060379108153034, District 5
85683 060379108153035, District 5
85684 060379108153036, District 5
85685 060379108153037, District 5
85686 060379108153038, District 5
85687 060379108153039, District 5
85688 060379108153040, District 5
85689 060379108153041, District 5
85690 060379108153042, District 5
85691 060379108153043, District 5
85692 060379108153044, District 5
85693 060379108153045, District 5
85694 060379108153046, District 5
85695 060379108153047, District 5
85696 060379108153048, District 5
85697 060379108153049, District 5
85698 060379108153050, District 5
85699 060379108153051, District 5
85700 060379108153052, District 5
85701 060379108153053, District 5
85702 060379108153054, District 5
85703 060379108153055, District 5
85704 060379108153056, District 5
85705 060379108153057, District 5
85706 060379108153058, District 5
85707 060379108153059, District 5
85708 060379108153060, District 5
85709 060379108153061, District 5
85710 060379108153062, District 5
85711 060379108153063, District 5
85712 060379108153064, District 5
85713 060379108153065, District 5
85714 060379108153066, District 5
85715 060379108153067, District 5
85716 060379108153068, District 5
85717 060379108153069, District 5
85718 060379108153070, District 5
85719 060379108153071, District 5
85720 060379108153072, District 5
85721 060379108153073, District 5
85722 060379108153074, District 5
85723 060379108153075, District 5
85724 060379108153076, District 5
85725 060379108153077, District 5
85726 060379108153078, District 5
85727 060379108153079, District 5
85728 060379108153080, District 5

85729 060379108153081, District 5
85730 060379108153082, District 5
85731 060379108153083, District 5
85732 060379108153084, District 5
85733 060379108153085, District 5
85734 060379108153086, District 5
85735 060379108153087, District 5
85736 060379108153088, District 5
85737 060379108153089, District 5
85738 060379108153090, District 5
85739 060379108153091, District 5
85740 060379108153092, District 5
85741 060379108153093, District 5
85742 060379108153094, District 5
85743 060379108153095, District 5
85744 060379108153096, District 5
85745 060379108153097, District 5
85746 060379108153098, District 5
85747 060379108153099, District 5
85748 060379108153100, District 5
85749 060379108153101, District 5
85750 060379108153102, District 5
85751 060379108153103, District 5
85752 060379108153104, District 5
85753 060379108153105, District 5
85754 060379108153106, District 5
85755 060379108153107, District 5
85756 060379108153108, District 5
85757 060379108153109, District 5
85758 060379108153110, District 5
85759 060379108153111, District 5
85760 060379108153112, District 5
85761 060379108153113, District 5
85762 060379108153114, District 5
85763 060379108153115, District 5
85764 060379108153116, District 5
85765 060379108153117, District 5
85766 060379108153118, District 5
85767 060379108153119, District 5
85768 060379108153120, District 5
85769 060379108153121, District 5
85770 060379108153122, District 5
85771 060379108153123, District 5
85772 060379108153124, District 5
85773 060379108153125, District 5
85774 060379108153126, District 5
85775 060379108153127, District 5

85776 060379108153128, District 5
85777 060379108153129, District 5
85778 060379108153130, District 5
85779 060379108153131, District 5
85780 060379108153132, District 5
85781 060379108153133, District 5
85782 060379108153134, District 5
85783 060379108153135, District 5
85784 060379108153136, District 5
85785 060379108153137, District 5
85786 060379108153138, District 5
85787 060379108153139, District 5
85788 060379108153140, District 5
85789 060379108153141, District 5
85790 060379108153142, District 5
85791 060379108153143, District 5
85792 060379108153144, District 5
85793 060379108153145, District 5
85794 060379108153146, District 5
85795 060379108153147, District 5
85796 060379108153148, District 5
85797 060379108153149, District 5
85798 060379108153150, District 5
85799 060379108153151, District 5
85800 060379108153152, District 5
85801 060379108153153, District 5
85802 060379108153154, District 5
85803 060379108153155, District 5
85804 060379108153156, District 5
85805 060379108153157, District 5
85806 060379108153158, District 5
85807 060379108153159, District 5
85808 060379108153160, District 5
85809 060379108153161, District 5
85810 060379108153162, District 5
85811 060379108153163, District 5
85812 060379108153164, District 5
85813 060379108153165, District 5
85814 060379108153166, District 5
85815 060379108153167, District 5
85816 060379108153168, District 5
85817 060379108153169, District 5
85818 060379108153170, District 5
85819 060379108153171, District 5
85820 060379108153172, District 5
85821 060379108153173, District 5
85822 060379108153174, District 5

85823 060379108153175, District 5
85824 060379108153176, District 5
85825 060379108153177, District 5
85826 060379108153178, District 5
85827 060379108153179, District 5
85828 060379108153180, District 5
85829 060379108153181, District 5
85830 060379108153182, District 5
85831 060379108153183, District 5
85832 060379108153184, District 5
85833 060379108153185, District 5
85834 060379108153186, District 5
85835 060379108153187, District 5
85836 060379108153188, District 5
85837 060379108153189, District 5
85838 060379108153190, District 5
85839 060379108153191, District 5
85840 060379108153192, District 5
85841 060379108153193, District 5
85842 060379108153194, District 5
85843 060379108153195, District 5
85844 060379108153196, District 5
85845 060379108153197, District 5
85846 060379108153198, District 5
85847 060379108153199, District 5
85848 060379108153200, District 5
85849 060379108153201, District 5
85850 060379108153202, District 5
85851 060379108153203, District 5
85852 060379108153204, District 5
85853 060379108153205, District 5
85854 060379108153206, District 5
85855 060379108153207, District 5
85856 060379108153208, District 5
85857 060379108153209, District 5
85858 060379108153210, District 5
85859 060379108153211, District 5
85860 060379108153212, District 5
85861 060379110011000, District 5
85862 060379110011001, District 5
85863 060379110011002, District 5
85864 060379110011003, District 5
85865 060379110011004, District 5
85866 060379110011005, District 5
85867 060379110011006, District 5
85868 060379110011007, District 5
85869 060379110011008, District 5

85870 060379110011009, District 5
85871 060379110011010, District 5
85872 060379110011011, District 5
85873 060379110011012, District 5
85874 060379110011013, District 5
85875 060379110011014, District 5
85876 060379110011015, District 5
85877 060379110011016, District 5
85878 060379110011017, District 5
85879 060379110011018, District 5
85880 060379110011019, District 5
85881 060379110011020, District 5
85882 060379110011021, District 5
85883 060379110011022, District 5
85884 060379110011023, District 5
85885 060379110011024, District 5
85886 060379110011025, District 5
85887 060379110011026, District 5
85888 060379110011027, District 5
85889 060379110011028, District 5
85890 060379110011029, District 5
85891 060379110011030, District 5
85892 060379110011031, District 5
85893 060379110011032, District 5
85894 060379110011033, District 5
85895 060379110011034, District 5
85896 060379110011035, District 5
85897 060379110011036, District 5
85898 060379110011037, District 5
85899 060379110011038, District 5
85900 060379110011039, District 5
85901 060379110011040, District 5
85902 060379110011041, District 5
85903 060379110011042, District 5
85904 060379110011043, District 5
85905 060379110011044, District 5
85906 060379110011045, District 5
85907 060379110011046, District 5
85908 060379110011047, District 5
85909 060379110011048, District 5
85910 060379110011049, District 5
85911 060379110011050, District 5
85912 060379110011051, District 5
85913 060379110011052, District 5
85914 060379110011053, District 5
85915 060379110011054, District 5
85916 060379110011055, District 5

85917 060379110011056, District 5
85918 060379110011057, District 5
85919 060379110011058, District 5
85920 060379110011059, District 5
85921 060379110011060, District 5
85922 060379110011061, District 5
85923 060379110011062, District 5
85924 060379110011063, District 5
85925 060379110011064, District 5
85926 060379110011065, District 5
85927 060379110011066, District 5
85928 060379110011067, District 5
85929 060379110011068, District 5
85930 060379110011069, District 5
85931 060379110011070, District 5
85932 060379110011071, District 5
85933 060379110011072, District 5
85934 060379110011073, District 5
85935 060379110011074, District 5
85936 060379110011075, District 5
85937 060379110011076, District 5
85938 060379110011077, District 5
85939 060379110011078, District 5
85940 060379110011079, District 5
85941 060379110011080, District 5
85942 060379110011081, District 5
85943 060379110011082, District 5
85944 060379110011083, District 5
85945 060379110011084, District 5
85946 060379110011085, District 5
85947 060379110011086, District 5
85948 060379110011087, District 5
85949 060379110011088, District 5
85950 060379110011089, District 5
85951 060379110011090, District 5
85952 060379110011091, District 5
85953 060379110011092, District 5
85954 060379110011093, District 5
85955 060379110011094, District 5
85956 060379110011095, District 5
85957 060379110011096, District 5
85958 060379110011097, District 5
85959 060379110011098, District 5
85960 060379110011099, District 5
85961 060379110011100, District 5
85962 060379110011101, District 5
85963 060379110011102, District 5

85964 060379110011103, District 5
85965 060379110011104, District 5
85966 060379110011105, District 5
85967 060379110011106, District 5
85968 060379110011107, District 5
85969 060379110011108, District 5
85970 060379110011109, District 5
85971 060379110011110, District 5
85972 060379110011111, District 5
85973 060379110011112, District 5
85974 060379110011113, District 5
85975 060379110011114, District 5
85976 060379110011115, District 5
85977 060379110011116, District 5
85978 060379110011117, District 5
85979 060379110011118, District 5
85980 060379110011119, District 5
85981 060379110011120, District 5
85982 060379110011121, District 5
85983 060379110011122, District 5
85984 060379110011123, District 5
85985 060379110011124, District 5
85986 060379110011125, District 5
85987 060379110011126, District 5
85988 060379110011127, District 5
85989 060379110011128, District 5
85990 060379110011129, District 5
85991 060379110011130, District 5
85992 060379110011131, District 5
85993 060379110011132, District 5
85994 060379110011133, District 5
85995 060379110011134, District 5
85996 060379110011135, District 5
85997 060379110011136, District 5
85998 060379110011137, District 5
85999 060379110011138, District 5
86000 060379110011139, District 5
86001 060379110011140, District 5
86002 060379110011141, District 5
86003 060379110011142, District 5
86004 060379110011143, District 5
86005 060379110011144, District 5
86006 060379110011145, District 5
86007 060379110011146, District 5
86008 060379110011147, District 5
86009 060379110012000, District 5
86010 060379110012001, District 5

86011 060379110012002, District 5
86012 060379110012003, District 5
86013 060379110012004, District 5
86014 060379110012005, District 5
86015 060379110012006, District 5
86016 060379110012007, District 5
86017 060379110012008, District 5
86018 060379110012009, District 5
86019 060379110012010, District 5
86020 060379110012011, District 5
86021 060379110012012, District 5
86022 060379110012013, District 5
86023 060379110012014, District 5
86024 060379110012015, District 5
86025 060379110012016, District 5
86026 060379110012017, District 5
86027 060379110012018, District 5
86028 060379110012019, District 5
86029 060379110012020, District 5
86030 060379110012021, District 5
86031 060379110012022, District 5
86032 060379110012023, District 5
86033 060379110012024, District 5
86034 060379110012025, District 5
86035 060379110012026, District 5
86036 060379110012027, District 5
86037 060379110012028, District 5
86038 060379110012029, District 5
86039 060379110012030, District 5
86040 060379110012031, District 5
86041 060379110012032, District 5
86042 060379110012033, District 5
86043 060379110012034, District 5
86044 060379110012035, District 5
86045 060379110012036, District 5
86046 060379110012037, District 5
86047 060379110012038, District 5
86048 060379110012039, District 5
86049 060379110012040, District 5
86050 060379110012041, District 5
86051 060379110012042, District 5
86052 060379110012043, District 5
86053 060379110012044, District 5
86054 060379110012045, District 5
86055 060379110012046, District 5
86056 060379110012047, District 5
86057 060379110012048, District 5

86058 060379110012049, District 5
86059 060379110012050, District 5
86060 060379110012051, District 5
86061 060379110012052, District 5
86062 060379110012053, District 5
86063 060379110012054, District 5
86064 060379110012055, District 5
86065 060379110012056, District 5
86066 060379110012057, District 5
86067 060379110012058, District 5
86068 060379110012059, District 5
86069 060379110012060, District 5
86070 060379110012061, District 5
86071 060379110012062, District 5
86072 060379110012063, District 5
86073 060379110012064, District 5
86074 060379110012065, District 5
86075 060379110012066, District 5
86076 060379110012067, District 5
86077 060379110012068, District 5
86078 060379110012069, District 5
86079 060379110012070, District 5
86080 060379110012071, District 5
86081 060379110012072, District 5
86082 060379110012073, District 5
86083 060379110012074, District 5
86084 060379110012075, District 5
86085 060379110012076, District 5
86086 060379110012077, District 5
86087 060379110012078, District 5
86088 060379110012079, District 5
86089 060379110012080, District 5
86090 060379110012081, District 5
86091 060379110012082, District 5
86092 060379110012083, District 5
86093 060379110012084, District 5
86094 060379110012085, District 5
86095 060379110012086, District 5
86096 060379110012087, District 5
86097 060379110012088, District 5
86098 060379110012089, District 5
86099 060379110012090, District 5
86100 060379110012091, District 5
86101 060379110012092, District 5
86102 060379110012093, District 5
86103 060379110012094, District 5
86104 060379110012095, District 5

86105 060379110012096, District 5
86106 060379110012097, District 5
86107 060379110012098, District 5
86108 060379110012099, District 5
86109 060379110012100, District 5
86110 060379110012101, District 5
86111 060379110012102, District 5
86112 060379110012103, District 5
86113 060379110012104, District 5
86114 060379110012105, District 5
86115 060379110012106, District 5
86116 060379110012107, District 5
86117 060379110012108, District 5
86118 060379110012109, District 5
86119 060379110012110, District 5
86120 060379110012111, District 5
86121 060379110012112, District 5
86122 060379110012113, District 5
86123 060379110012114, District 5
86124 060379110012115, District 5
86125 060379110012116, District 5
86126 060379110012117, District 5
86127 060379110012118, District 5
86128 060379110012119, District 5
86129 060379110012120, District 5
86130 060379110012121, District 5
86131 060379110012122, District 5
86132 060379110012123, District 5
86133 060379110012124, District 5
86134 060379110012125, District 5
86135 060379110012126, District 5
86136 060379110012127, District 5
86137 060379110012128, District 5
86138 060379110012129, District 5
86139 060379110012130, District 5
86140 060379110012131, District 5
86141 060379110012132, District 5
86142 060379110012133, District 5
86143 060379110012134, District 5
86144 060379110012135, District 5
86145 060379110012136, District 5
86146 060379110012137, District 5
86147 060379110012138, District 5
86148 060379110012139, District 5
86149 060379110012140, District 5
86150 060379110012141, District 5
86151 060379110012142, District 5

86152 060379110012143, District 5
86153 060379110012144, District 5
86154 060379110012145, District 5
86155 060379110012146, District 5
86156 060379110012147, District 5
86157 060379110012148, District 5
86158 060379110012149, District 5
86159 060379110012150, District 5
86160 060379110012151, District 5
86161 060379110012152, District 5
86162 060379110012153, District 5
86163 060379110012154, District 5
86164 060379110012155, District 5
86165 060379110012156, District 5
86166 060379110012157, District 5
86167 060379110012158, District 5
86168 060379110012159, District 5
86169 060379110012160, District 5
86170 060379110012161, District 5
86171 060379110012162, District 5
86172 060379110012163, District 5
86173 060379110012164, District 5
86174 060379110012165, District 5
86175 060379110012166, District 5
86176 060379110012167, District 5
86177 060379110012168, District 5
86178 060379110012169, District 5
86179 060379110012170, District 5
86180 060379110012171, District 5
86181 060379110012172, District 5
86182 060379110012173, District 5
86183 060379110012174, District 5
86184 060379110012175, District 5
86185 060379110012176, District 5
86186 060379110012177, District 5
86187 060379110012178, District 5
86188 060379110012179, District 5
86189 060379110012180, District 5
86190 060379110012181, District 5
86191 060379110012182, District 5
86192 060379110012183, District 5
86193 060379110012184, District 5
86194 060379110012185, District 5
86195 060379110012186, District 5
86196 060379110012187, District 5
86197 060379110012188, District 5
86198 060379110012189, District 5

86199 060379110012190, District 5
86200 060379110012191, District 5
86201 060379110012192, District 5
86202 060379110012193, District 5
86203 060379110012194, District 5
86204 060379110012195, District 5
86205 060379110012196, District 5
86206 060379110012197, District 5
86207 060379110012198, District 5
86208 060379110012199, District 5
86209 060379110012200, District 5
86210 060379110012201, District 5
86211 060379110012202, District 5
86212 060379110012203, District 5
86213 060379110012204, District 5
86214 060379110012205, District 5
86215 060379110012206, District 5
86216 060379110012207, District 5
86217 060379110012208, District 5
86218 060379110012209, District 5
86219 060379110012210, District 5
86220 060379110012211, District 5
86221 060379110012212, District 5
86222 060379110012213, District 5
86223 060379110012214, District 5
86224 060379110012215, District 5
86225 060379110012216, District 5
86226 060379110012217, District 5
86227 060379110012218, District 5
86228 060379110012219, District 5
86229 060379110012220, District 5
86230 060379110012221, District 5
86231 060379110012222, District 5
86232 060379110012223, District 5
86233 060379110012224, District 5
86234 060379110012225, District 5
86235 060379110012226, District 5
86236 060379110012227, District 5
86237 060379110012228, District 5
86238 060379110012229, District 5
86239 060379110012230, District 5
86240 060379110012231, District 5
86241 060379110012232, District 5
86242 060379110012233, District 5
86243 060379110012234, District 5
86244 060379110012235, District 5
86245 060379110012236, District 5

86246 060379110012237, District 5
86247 060379110012238, District 5
86248 060379110012239, District 5
86249 060379110012240, District 5
86250 060379110012241, District 5
86251 060379110012242, District 5
86252 060379110012243, District 5
86253 060379110012244, District 5
86254 060379110012245, District 5
86255 060379110012246, District 5
86256 060379110012247, District 5
86257 060379110012248, District 5
86258 060379110012249, District 5
86259 060379110012250, District 5
86260 060379110012251, District 5
86261 060379110012252, District 5
86262 060379110012253, District 5
86263 060379110012254, District 5
86264 060379110012255, District 5
86265 060379110012256, District 5
86266 060379110012257, District 5
86267 060379110012258, District 5
86268 060379110012259, District 5
86269 060379110012260, District 5
86270 060379110012261, District 5
86271 060379110012262, District 5
86272 060379110012263, District 5
86273 060379110012264, District 5
86274 060379110012265, District 5
86275 060379110012266, District 5
86276 060379110012267, District 5
86277 060379110012268, District 5
86278 060379110012269, District 5
86279 060379110012270, District 5
86280 060379110012271, District 5
86281 060379110012272, District 5
86282 060379110012273, District 5
86283 060379110012274, District 5
86284 060379110012275, District 5
86285 060379110012276, District 5
86286 060379110012277, District 5
86287 060379110012278, District 5
86288 060379110012279, District 5
86289 060379110012280, District 5
86290 060379110012281, District 5
86291 060379110012282, District 5
86292 060379110012283, District 5

86293 060379110012284, District 5
86294 060379110012285, District 5
86295 060379110012286, District 5
86296 060379110012287, District 5
86297 060379110012288, District 5
86298 060379110012289, District 5
86299 060379110012290, District 5
86300 060379110012291, District 5
86301 060379110012292, District 5
86302 060379110012293, District 5
86303 060379110012294, District 5
86304 060379110012295, District 5
86305 060379110012296, District 5
86306 060379110012297, District 5
86307 060379110012298, District 5
86308 060379110012299, District 5
86309 060379110012300, District 5
86310 060379110012301, District 5
86311 060379110012302, District 5
86312 060379110012303, District 5
86313 060379110012304, District 5
86314 060379110012305, District 5
86315 060379110012306, District 5
86316 060379110012307, District 5
86317 060379110012308, District 5
86318 060379110012309, District 5
86319 060379110012310, District 5
86320 060379110012311, District 5
86321 060379110012312, District 5
86322 060379110012313, District 5
86323 060379110012314, District 5
86324 060379110012315, District 5
86325 060379110013000, District 5
86326 060379110013001, District 5
86327 060379110013002, District 5
86328 060379110013003, District 5
86329 060379110013004, District 5
86330 060379110013005, District 5
86331 060379110013006, District 5
86332 060379110013007, District 5
86333 060379110013008, District 5
86334 060379110013009, District 5
86335 060379110013010, District 5
86336 060379110013011, District 5
86337 060379110013012, District 5
86338 060379110013013, District 5
86339 060379110013014, District 5

86340 060379110013015, District 5
86341 060379110013016, District 5
86342 060379110013017, District 5
86343 060379110013018, District 5
86344 060379110013019, District 5
86345 060379110013020, District 5
86346 060379110013021, District 5
86347 060379110013022, District 5
86348 060379110013023, District 5
86349 060379110013024, District 5
86350 060379110013025, District 5
86351 060379110013026, District 5
86352 060379110013027, District 5
86353 060379110013028, District 5
86354 060379110013029, District 5
86355 060379110013030, District 5
86356 060379110013031, District 5
86357 060379110013032, District 5
86358 060379110013033, District 5
86359 060379110013034, District 5
86360 060379110013035, District 5
86361 060379110013036, District 5
86362 060379110013037, District 5
86363 060379110013038, District 5
86364 060379110013039, District 5
86365 060379110013040, District 5
86366 060379110013041, District 5
86367 060379110013042, District 5
86368 060379110013043, District 5
86369 060379110013044, District 5
86370 060379110013045, District 5
86371 060379110013046, District 5
86372 060379110013047, District 5
86373 060379110013048, District 5
86374 060379110013049, District 5
86375 060379110013050, District 5
86376 060379110013051, District 5
86377 060379110013052, District 5
86378 060379110013053, District 5
86379 060379110013054, District 5
86380 060379110013055, District 5
86381 060379110013056, District 5
86382 060379110013057, District 5
86383 060379110013058, District 5
86384 060379110013059, District 5
86385 060379110013060, District 5
86386 060379110013061, District 5

86387 060379110013062, District 5
86388 060379110013063, District 5
86389 060379110013064, District 5
86390 060379110013065, District 5
86391 060379110013066, District 5
86392 060379110013067, District 5
86393 060379110013068, District 5
86394 060379110013069, District 5
86395 060379110013070, District 5
86396 060379110013071, District 5
86397 060379110013072, District 5
86398 060379110013073, District 5
86399 060379110013074, District 5
86400 060379110013075, District 5
86401 060379110013076, District 5
86402 060379110013077, District 5
86403 060379110013078, District 5
86404 060379110013079, District 5
86405 060379110013080, District 5
86406 060379110013081, District 5
86407 060379110013082, District 5
86408 060379110013083, District 5
86409 060379110013084, District 5
86410 060379110013085, District 5
86411 060379110013086, District 5
86412 060379110013087, District 5
86413 060379110013088, District 5
86414 060379110013089, District 5
86415 060379110013090, District 5
86416 060379110013091, District 5
86417 060379110013092, District 5
86418 060379110013093, District 5
86419 060379110013094, District 5
86420 060379110013095, District 5
86421 060379110013096, District 5
86422 060379110013097, District 5
86423 060379110013098, District 5
86424 060379110013099, District 5
86425 060379110013100, District 5
86426 060379110013101, District 5
86427 060379110013102, District 5
86428 060379110013103, District 5
86429 060379110013104, District 5
86430 060379110013105, District 5
86431 060379110013106, District 5
86432 060379110013107, District 5
86433 060379110013108, District 5

86434 060379110013109, District 5
86435 060379110013110, District 5
86436 060379110013111, District 5
86437 060379110013112, District 5
86438 060379110013113, District 5
86439 060379110013114, District 5
86440 060379110013115, District 5
86441 060379110013116, District 5
86442 060379110013117, District 5
86443 060379110013118, District 5
86444 060379110013119, District 5
86445 060379110013120, District 5
86446 060379110013121, District 5
86447 060379110013122, District 5
86448 060379110013123, District 5
86449 060379110013124, District 5
86450 060379110013125, District 5
86451 060379110013126, District 5
86452 060379110013127, District 5
86453 060379110013128, District 5
86454 060379110013129, District 5
86455 060379110013130, District 5
86456 060379110013131, District 5
86457 060379110013132, District 5
86458 060379110013133, District 5
86459 060379110013134, District 5
86460 060379110013135, District 5
86461 060379110013136, District 5
86462 060379110013137, District 5
86463 060379110013138, District 5
86464 060379110013139, District 5
86465 060379110013140, District 5
86466 060379110013141, District 5
86467 060379111001000, District 5
86468 060379111001001, District 5
86469 060379111001002, District 5
86470 060379111001003, District 5
86471 060379111001004, District 5
86472 060379111001005, District 5
86473 060379111001006, District 5
86474 060379111001007, District 5
86475 060379111001008, District 5
86476 060379111001009, District 5
86477 060379111001010, District 5
86478 060379111001011, District 5
86479 060379111001012, District 5
86480 060379111001013, District 5

86481 060379111001014, District 5
86482 060379111001015, District 5
86483 060379111001016, District 5
86484 060379111001017, District 5
86485 060379111001018, District 5
86486 060379111001019, District 5
86487 060379111001020, District 5
86488 060379111001021, District 5
86489 060379111001022, District 5
86490 060379111001023, District 5
86491 060379111001024, District 5
86492 060379111001025, District 5
86493 060379111001026, District 5
86494 060379111001027, District 5
86495 060379111001028, District 5
86496 060379111001029, District 5
86497 060379111001030, District 5
86498 060379111001031, District 5
86499 060379111001032, District 5
86500 060379111001033, District 5
86501 060379111001034, District 5
86502 060379111001035, District 5
86503 060379111001036, District 5
86504 060379111001037, District 5
86505 060379111001038, District 5
86506 060379111001039, District 5
86507 060379111001040, District 5
86508 060379111001041, District 5
86509 060379111001042, District 5
86510 060379111001043, District 5
86511 060379111001044, District 5
86512 060379111001045, District 5
86513 060379111001046, District 5
86514 060379111001047, District 5
86515 060379111001048, District 5
86516 060379111001049, District 5
86517 060379111001050, District 5
86518 060379111001051, District 5
86519 060379111001052, District 5
86520 060379111001053, District 5
86521 060379111001054, District 5
86522 060379111001055, District 5
86523 060379111001056, District 5
86524 060379111001057, District 5
86525 060379111001058, District 5
86526 060379111001059, District 5
86527 060379111001060, District 5

86528 060379111001061, District 5
86529 060379111001062, District 5
86530 060379111001063, District 5
86531 060379111001064, District 5
86532 060379111001065, District 5
86533 060379111001066, District 5
86534 060379111001067, District 5
86535 060379111001068, District 5
86536 060379111001069, District 5
86537 060379111001070, District 5
86538 060379111001071, District 5
86539 060379111001072, District 5
86540 060379111001073, District 5
86541 060379111001074, District 5
86542 060379111001075, District 5
86543 060379111001076, District 5
86544 060379111001077, District 5
86545 060379111001078, District 5
86546 060379111001079, District 5
86547 060379111001080, District 5
86548 060379111001081, District 5
86549 060379111001082, District 5
86550 060379111001083, District 5
86551 060379111001084, District 5
86552 060379111001085, District 5
86553 060379111001086, District 5
86554 060379111001087, District 5
86555 060379111001088, District 5
86556 060379111001089, District 5
86557 060379111001090, District 5
86558 060379111001091, District 5
86559 060379111001092, District 5
86560 060379111001093, District 5
86561 060379111001094, District 5
86562 060379111001095, District 5
86563 060379111001096, District 5
86564 060379111001097, District 5
86565 060379111001098, District 5
86566 060379111001099, District 5
86567 060379111001100, District 5
86568 060379111001101, District 5
86569 060379111001102, District 5
86570 060379111001103, District 5
86571 060379111001104, District 5
86572 060379111001105, District 5
86573 060379111001106, District 5
86574 060379111001107, District 5

86575 060379111001108, District 5
86576 060379111001109, District 5
86577 060379111001110, District 5
86578 060379111001111, District 5
86579 060379111001112, District 5
86580 060379111001113, District 5
86581 060379111001114, District 5
86582 060379111001115, District 5
86583 060379111001116, District 5
86584 060379111001117, District 5
86585 060379111001118, District 5
86586 060379111001119, District 5
86587 060379111001120, District 5
86588 060379111001121, District 5
86589 060379111001122, District 5
86590 060379111001123, District 5
86591 060379111001124, District 5
86592 060379111001125, District 5
86593 060379111001126, District 5
86594 060379111001127, District 5
86595 060379111001128, District 5
86596 060379111001129, District 5
86597 060379111001130, District 5
86598 060379111001131, District 5
86599 060379111001132, District 5
86600 060379111001133, District 5
86601 060379111001134, District 5
86602 060379111001135, District 5
86603 060379111001136, District 5
86604 060379111001137, District 5
86605 060379111001138, District 5
86606 060379111001139, District 5
86607 060379111001140, District 5
86608 060379111001141, District 5
86609 060379111001142, District 5
86610 060379111001143, District 5
86611 060379111001144, District 5
86612 060379111001145, District 5
86613 060379111001146, District 5
86614 060379111001147, District 5
86615 060379111001148, District 5
86616 060379111001149, District 5
86617 060379111001150, District 5
86618 060379111001151, District 5
86619 060379111001152, District 5
86620 060379111001153, District 5
86621 060379111001154, District 5

86622 060379111001155, District 5
86623 060379111001156, District 5
86624 060379111001157, District 5
86625 060379111001158, District 5
86626 060379111001159, District 5
86627 060379111001160, District 5
86628 060379111001161, District 5
86629 060379111001162, District 5
86630 060379111001163, District 5
86631 060379111001164, District 5
86632 060379111001165, District 5
86633 060379111001166, District 5
86634 060379111001167, District 5
86635 060379111001168, District 5
86636 060379111001169, District 5
86637 060379111001170, District 5
86638 060379111001171, District 5
86639 060379111001172, District 5
86640 060379111001173, District 5
86641 060379111001174, District 5
86642 060379111001175, District 5
86643 060379111001176, District 5
86644 060379111001177, District 5
86645 060379111001178, District 5
86646 060379111001179, District 5
86647 060379111001180, District 5
86648 060379111001181, District 5
86649 060379111001182, District 5
86650 060379111001183, District 5
86651 060379111001184, District 5
86652 060379111001185, District 5
86653 060379111001186, District 5
86654 060379111001187, District 5
86655 060379111001188, District 5
86656 060379111001189, District 5
86657 060379111001190, District 5
86658 060379111001191, District 5
86659 060379111001192, District 5
86660 060379111001193, District 5
86661 060379111001194, District 5
86662 060379111001195, District 5
86663 060379111001196, District 5
86664 060379111001197, District 5
86665 060379111001198, District 5
86666 060379111001199, District 5
86667 060379111001200, District 5
86668 060379111001201, District 5

86669 060379111001202, District 5
86670 060379111001203, District 5
86671 060379111001204, District 5
86672 060379111001205, District 5
86673 060379111001206, District 5
86674 060379111001207, District 5
86675 060379111001208, District 5
86676 060379111001209, District 5
86677 060379111001210, District 5
86678 060379111001211, District 5
86679 060379111001212, District 5
86680 060379111001213, District 5
86681 060379111001214, District 5
86682 060379111001215, District 5
86683 060379111001216, District 5
86684 060379111001217, District 5
86685 060379111001218, District 5
86686 060379111001219, District 5
86687 060379111001220, District 5
86688 060379111001221, District 5
86689 060379111001222, District 5
86690 060379111001223, District 5
86691 060379111001224, District 5
86692 060379111001225, District 5
86693 060379111001226, District 5
86694 060379111001227, District 5
86695 060379111001228, District 5
86696 060379111001229, District 5
86697 060379111001230, District 5
86698 060379111001231, District 5
86699 060379111001232, District 5
86700 060379111001233, District 5
86701 060379111001234, District 5
86702 060379111001235, District 5
86703 060379111001236, District 5
86704 060379111001237, District 5
86705 060379111001238, District 5
86706 060379111001239, District 5
86707 060379111001240, District 5
86708 060379111001241, District 5
86709 060379111001242, District 5
86710 060379111001243, District 5
86711 060379111001244, District 5
86712 060379111001245, District 5
86713 060379111001246, District 5
86714 060379111001247, District 5
86715 060379111001248, District 5

86716 060379111001249, District 5
86717 060379111001250, District 5
86718 060379111001251, District 5
86719 060379111001252, District 5
86720 060379111001253, District 5
86721 060379111001254, District 5
86722 060379111001255, District 5
86723 060379111001256, District 5
86724 060379111001257, District 5
86725 060379111001258, District 5
86726 060379111001259, District 5
86727 060379111001260, District 5
86728 060379111001261, District 5
86729 060379111001262, District 5
86730 060379111001263, District 5
86731 060379111001264, District 5
86732 060379111001265, District 5
86733 060379111001266, District 5
86734 060379111001267, District 5
86735 060379111001268, District 5
86736 060379111001269, District 5
86737 060379111001270, District 5
86738 060379111001271, District 5
86739 060379111001272, District 5
86740 060379111001273, District 5
86741 060379111001274, District 5
86742 060379111001275, District 5
86743 060379111001276, District 5
86744 060379111001277, District 5
86745 060379111001278, District 5
86746 060379111001279, District 5
86747 060379111001280, District 5
86748 060379111001281, District 5
86749 060379111001282, District 5
86750 060379111001283, District 5
86751 060379111001284, District 5
86752 060379111001285, District 5
86753 060379111001286, District 5
86754 060379111001287, District 5
86755 060379111001288, District 5
86756 060379111001289, District 5
86757 060379111001290, District 5
86758 060379111001291, District 5
86759 060379111001292, District 5
86760 060379111001293, District 5
86761 060379111001294, District 5
86762 060379111001295, District 5

86763 060379111001296, District 5
86764 060379111001297, District 5
86765 060379111001298, District 5
86766 060379111001299, District 5
86767 060379111001300, District 5
86768 060379111001301, District 5
86769 060379111001302, District 5
86770 060379111001303, District 5
86771 060379111001304, District 5
86772 060379111001305, District 5
86773 060379111001306, District 5
86774 060379111001307, District 5
86775 060379111001308, District 5
86776 060379111001309, District 5
86777 060379111001310, District 5
86778 060379111001311, District 5
86779 060379111001312, District 5
86780 060379111001313, District 5
86781 060379111001314, District 5
86782 060379111001315, District 5
86783 060379111001316, District 5
86784 060379111002000, District 5
86785 060379111002001, District 5
86786 060379111002002, District 5
86787 060379111002003, District 5
86788 060379111002004, District 5
86789 060379111002005, District 5
86790 060379111002006, District 5
86791 060379111002007, District 5
86792 060379111002008, District 5
86793 060379111002009, District 5
86794 060379111002010, District 5
86795 060379111002011, District 5
86796 060379111002012, District 5
86797 060379111002013, District 5
86798 060379111002014, District 5
86799 060379111002015, District 5
86800 060379111002016, District 5
86801 060379111002017, District 5
86802 060379111002018, District 5
86803 060379111002019, District 5
86804 060379111002020, District 5
86805 060379111002021, District 5
86806 060379111002022, District 5
86807 060379111002023, District 5
86808 060379111002024, District 5
86809 060379111002025, District 5

86810 060379111002026, District 5
86811 060379111002027, District 5
86812 060379111002028, District 5
86813 060379111002029, District 5
86814 060379111002030, District 5
86815 060379111002031, District 5
86816 060379111002032, District 5
86817 060379111002033, District 5
86818 060379111002034, District 5
86819 060379111002035, District 5
86820 060379111002036, District 5
86821 060379111002037, District 5
86822 060379111002038, District 5
86823 060379111002039, District 5
86824 060379111002040, District 5
86825 060379111002041, District 5
86826 060379111002042, District 5
86827 060379111002043, District 5
86828 060379111002044, District 5
86829 060379111002045, District 5
86830 060379111002046, District 5
86831 060379111002047, District 5
86832 060379111002048, District 5
86833 060379111002049, District 5
86834 060379111002050, District 5
86835 060379111002051, District 5
86836 060379111002052, District 5
86837 060379111002053, District 5
86838 060379111002054, District 5
86839 060379111002055, District 5
86840 060379111002056, District 5
86841 060379111002057, District 5
86842 060379111002058, District 5
86843 060379111002059, District 5
86844 060379111002060, District 5
86845 060379111002061, District 5
86846 060379111002062, District 5
86847 060379111002063, District 5
86848 060379111002064, District 5
86849 060379111002065, District 5
86850 060379111002066, District 5
86851 060379111003000, District 5
86852 060379111003001, District 5
86853 060379111003002, District 5
86854 060379111003003, District 5
86855 060379111003004, District 5
86856 060379111003005, District 5

86857 060379111003006, District 5
86858 060379111003007, District 5
86859 060379111003008, District 5
86860 060379111003009, District 5
86861 060379111003010, District 5
86862 060379111003011, District 5
86863 060379111003012, District 5
86864 060379111003013, District 5
86865 060379111003014, District 5
86866 060379111003015, District 5
86867 060379111003016, District 5
86868 060379111003017, District 5
86869 060379111003018, District 5
86870 060379111003019, District 5
86871 060379111003020, District 5
86872 060379111003021, District 5
86873 060379111003022, District 5
86874 060379111003023, District 5
86875 060379111003024, District 5
86876 060379111003025, District 5
86877 060379111003026, District 5
86878 060379111003027, District 5
86879 060379111003028, District 5
86880 060379111003029, District 5
86881 060379111003030, District 5
86882 060379111003031, District 5
86883 060379111003032, District 5
86884 060379111003033, District 5
86885 060379111003034, District 5
86886 060379111003035, District 5
86887 060379111003036, District 5
86888 060379111003037, District 5
86889 060379111003038, District 5
86890 060379111003039, District 5
86891 060379111003040, District 5
86892 060379111003041, District 5
86893 060379200131000, District 5
86894 060379200131001, District 5
86895 060379200131002, District 5
86896 060379200131003, District 5
86897 060379200131004, District 5
86898 060379200131005, District 5
86899 060379200131006, District 5
86900 060379200131007, District 5
86901 060379200131008, District 5
86902 060379200131009, District 5
86903 060379200131010, District 5

86904 060379200131011, District 5
86905 060379200131012, District 5
86906 060379200131013, District 5
86907 060379200132000, District 5
86908 060379200132001, District 5
86909 060379200132002, District 5
86910 060379200132003, District 5
86911 060379200132004, District 5
86912 060379200132005, District 5
86913 060379200132006, District 5
86914 060379200132007, District 5
86915 060379200132008, District 5
86916 060379200132009, District 5
86917 060379200132010, District 5
86918 060379200133000, District 5
86919 060379200133001, District 5
86920 060379200133002, District 5
86921 060379200133003, District 5
86922 060379200133004, District 5
86923 060379200133005, District 5
86924 060379200133006, District 5
86925 060379200133007, District 5
86926 060379200151000, District 5
86927 060379200151001, District 5
86928 060379200151002, District 5
86929 060379200151003, District 5
86930 060379200151004, District 5
86931 060379200151005, District 5
86932 060379200151006, District 5
86933 060379200151007, District 5
86934 060379200151008, District 5
86935 060379200151009, District 5
86936 060379200151010, District 5
86937 060379200151011, District 5
86938 060379200151012, District 5
86939 060379200151013, District 5
86940 060379200151014, District 5
86941 060379200151015, District 5
86942 060379200151016, District 5
86943 060379200151017, District 5
86944 060379200151018, District 5
86945 060379200151019, District 5
86946 060379200151020, District 5
86947 060379200151021, District 5
86948 060379200151022, District 5
86949 060379200151023, District 5
86950 060379200151024, District 5

86951 060379200151025, District 5
86952 060379200152000, District 5
86953 060379200152001, District 5
86954 060379200152002, District 5
86955 060379200152003, District 5
86956 060379200152004, District 5
86957 060379200152005, District 5
86958 060379200152006, District 5
86959 060379200152007, District 5
86960 060379200152008, District 5
86961 060379200152009, District 5
86962 060379200152010, District 5
86963 060379200152011, District 5
86964 060379200152012, District 5
86965 060379200152013, District 5
86966 060379200152014, District 5
86967 060379200152015, District 5
86968 060379200152016, District 5
86969 060379200152017, District 5
86970 060379200152018, District 5
86971 060379200152019, District 5
86972 060379200152020, District 5
86973 060379200152021, District 5
86974 060379200152022, District 5
86975 060379200152023, District 5
86976 060379200152024, District 5
86977 060379200152025, District 5
86978 060379200161000, District 5
86979 060379200161001, District 5
86980 060379200161002, District 5
86981 060379200161003, District 5
86982 060379200161004, District 5
86983 060379200161005, District 5
86984 060379200161006, District 5
86985 060379200161007, District 5
86986 060379200161008, District 5
86987 060379200162000, District 5
86988 060379200162001, District 5
86989 060379200162002, District 5
86990 060379200162003, District 5
86991 060379200162004, District 5
86992 060379200162005, District 5
86993 060379200162006, District 5
86994 060379200162007, District 5
86995 060379200162008, District 5
86996 060379200162009, District 5
86997 060379200162010, District 5

86998 060379200162011, District 5
86999 060379200162012, District 5
87000 060379200162013, District 5
87001 060379200162014, District 5
87002 060379200162015, District 5
87003 060379200162016, District 5
87004 060379200162017, District 5
87005 060379200162018, District 5
87006 060379200171000, District 5
87007 060379200171001, District 5
87008 060379200171002, District 5
87009 060379200171003, District 5
87010 060379200171004, District 5
87011 060379200172000, District 5
87012 060379200172001, District 5
87013 060379200172002, District 5
87014 060379200172003, District 5
87015 060379200172004, District 5
87016 060379200172005, District 5
87017 060379200172006, District 5
87018 060379200172007, District 5
87019 060379200172008, District 5
87020 060379200172009, District 5
87021 060379200172010, District 5
87022 060379200172011, District 5
87023 060379200173000, District 5
87024 060379200173001, District 5
87025 060379200173002, District 5
87026 060379200173003, District 5
87027 060379200173004, District 5
87028 060379200173005, District 5
87029 060379200173006, District 5
87030 060379200173007, District 5
87031 060379200173008, District 5
87032 060379200181000, District 5
87033 060379200181001, District 5
87034 060379200181002, District 5
87035 060379200181003, District 5
87036 060379200181004, District 5
87037 060379200181005, District 5
87038 060379200181006, District 5
87039 060379200181007, District 5
87040 060379200182000, District 5
87041 060379200182001, District 5
87042 060379200182002, District 5
87043 060379200182003, District 5
87044 060379200182004, District 5

87045 060379200182005, District 5
87046 060379200182006, District 5
87047 060379200182007, District 5
87048 060379200201000, District 5
87049 060379200201001, District 5
87050 060379200201002, District 5
87051 060379200201003, District 5
87052 060379200201004, District 5
87053 060379200201005, District 5
87054 060379200201006, District 5
87055 060379200201007, District 5
87056 060379200201008, District 5
87057 060379200201009, District 5
87058 060379200201010, District 5
87059 060379200201011, District 5
87060 060379200201012, District 5
87061 060379200201013, District 5
87062 060379200201014, District 5
87063 060379200201015, District 5
87064 060379200201016, District 5
87065 060379200201017, District 5
87066 060379200201018, District 5
87067 060379200201019, District 5
87068 060379200201020, District 5
87069 060379200201021, District 5
87070 060379200201022, District 5
87071 060379200201023, District 5
87072 060379200201024, District 5
87073 060379200201025, District 5
87074 060379200201026, District 5
87075 060379200201027, District 5
87076 060379200201028, District 5
87077 060379200202000, District 5
87078 060379200202001, District 5
87079 060379200202002, District 5
87080 060379200202003, District 5
87081 060379200202004, District 5
87082 060379200202005, District 5
87083 060379200202006, District 5
87084 060379200202007, District 5
87085 060379200202008, District 5
87086 060379200202009, District 5
87087 060379200202010, District 5
87088 060379200202011, District 5
87089 060379200202012, District 5
87090 060379200202013, District 5
87091 060379200202014, District 5

87092 060379200202015, District 5
87093 060379200202016, District 5
87094 060379200202017, District 5
87095 060379200202018, District 5
87096 060379200202019, District 5
87097 060379200203000, District 5
87098 060379200203001, District 5
87099 060379200203002, District 5
87100 060379200203003, District 5
87101 060379200203004, District 5
87102 060379200203005, District 5
87103 060379200203006, District 5
87104 060379200203007, District 5
87105 060379200203008, District 5
87106 060379200203009, District 5
87107 060379200203010, District 5
87108 060379200203011, District 5
87109 060379200203012, District 5
87110 060379200203013, District 5
87111 060379200203014, District 5
87112 060379200203015, District 5
87113 060379200281000, District 5
87114 060379200281001, District 5
87115 060379200281002, District 5
87116 060379200281003, District 5
87117 060379200281004, District 5
87118 060379200281005, District 5
87119 060379200281006, District 5
87120 060379200281007, District 5
87121 060379200281008, District 5
87122 060379200281009, District 5
87123 060379200281010, District 5
87124 060379200281011, District 5
87125 060379200281012, District 5
87126 060379200281013, District 5
87127 060379200281014, District 5
87128 060379200281015, District 5
87129 060379200281016, District 5
87130 060379200281017, District 5
87131 060379200281018, District 5
87132 060379200281019, District 5
87133 060379200281020, District 5
87134 060379200281021, District 5
87135 060379200282000, District 5
87136 060379200282001, District 5
87137 060379200282002, District 5
87138 060379200282003, District 5

87139 060379200282004, District 5
87140 060379200282005, District 5
87141 060379200282006, District 5
87142 060379200283000, District 5
87143 060379200283001, District 5
87144 060379200283002, District 5
87145 060379200283003, District 5
87146 060379200283004, District 5
87147 060379200283005, District 5
87148 060379200283006, District 5
87149 060379200283007, District 5
87150 060379200283008, District 5
87151 060379200283009, District 5
87152 060379200283010, District 5
87153 060379200283011, District 5
87154 060379200283012, District 5
87155 060379200283013, District 5
87156 060379200291000, District 5
87157 060379200291001, District 5
87158 060379200291002, District 5
87159 060379200291003, District 5
87160 060379200291004, District 5
87161 060379200291005, District 5
87162 060379200291006, District 5
87163 060379200291007, District 5
87164 060379200291008, District 5
87165 060379200291009, District 5
87166 060379200291010, District 5
87167 060379200291011, District 5
87168 060379200291012, District 5
87169 060379200292000, District 5
87170 060379200292001, District 5
87171 060379200292002, District 5
87172 060379200292003, District 5
87173 060379200292004, District 5
87174 060379200292005, District 5
87175 060379200292006, District 5
87176 060379200292007, District 5
87177 060379200292008, District 5
87178 060379200292009, District 5
87179 060379200292010, District 5
87180 060379200292011, District 5
87181 060379200293000, District 5
87182 060379200293001, District 5
87183 060379200293002, District 5
87184 060379200301000, District 5
87185 060379200301001, District 5

87186 060379200301002, District 5
87187 060379200301003, District 5
87188 060379200301004, District 5
87189 060379200301005, District 5
87190 060379200301006, District 5
87191 060379200301007, District 5
87192 060379200302000, District 5
87193 060379200302001, District 5
87194 060379200302002, District 5
87195 060379200302003, District 5
87196 060379200302004, District 5
87197 060379200302005, District 5
87198 060379200302006, District 5
87199 060379200302007, District 5
87200 060379200303000, District 5
87201 060379200303001, District 5
87202 060379200303002, District 5
87203 060379200303003, District 5
87204 060379200303004, District 5
87205 060379200303005, District 5
87206 060379200303006, District 5
87207 060379200303007, District 5
87208 060379200303008, District 5
87209 060379200303009, District 5
87210 060379200303010, District 5
87211 060379200303011, District 5
87212 060379200311000, District 5
87213 060379200311001, District 5
87214 060379200311002, District 5
87215 060379200312000, District 5
87216 060379200312001, District 5
87217 060379200312002, District 5
87218 060379200312003, District 5
87219 060379200312004, District 5
87220 060379200312005, District 5
87221 060379200312006, District 5
87222 060379200312007, District 5
87223 060379200312008, District 5
87224 060379200312009, District 5
87225 060379200312010, District 5
87226 060379200312011, District 5
87227 060379200312012, District 5
87228 060379200312013, District 5
87229 060379200312014, District 5
87230 060379200312015, District 5
87231 060379200312016, District 5
87232 060379200312017, District 5

87233 060379200312018, District 5
87234 060379200312019, District 5
87235 060379200313000, District 5
87236 060379200313001, District 5
87237 060379200313002, District 5
87238 060379200313003, District 5
87239 060379200313004, District 5
87240 060379200313005, District 5
87241 060379200314000, District 5
87242 060379200314001, District 5
87243 060379200314002, District 5
87244 060379200314003, District 5
87245 060379200314004, District 5
87246 060379200314005, District 5
87247 060379200314006, District 5
87248 060379200314007, District 5
87249 060379200314008, District 5
87250 060379200314009, District 5
87251 060379200314010, District 5
87252 060379200314011, District 5
87253 060379200314012, District 5
87254 060379200314013, District 5
87255 060379200314014, District 5
87256 060379200314015, District 5
87257 060379200314016, District 5
87258 060379200314017, District 5
87259 060379200314018, District 5
87260 060379200314019, District 5
87261 060379200314020, District 5
87262 060379200314021, District 5
87263 060379200314022, District 5
87264 060379200314023, District 5
87265 060379200341000, District 5
87266 060379200341001, District 5
87267 060379200341002, District 5
87268 060379200341003, District 5
87269 060379200341004, District 5
87270 060379200341005, District 5
87271 060379200341006, District 5
87272 060379200341007, District 5
87273 060379200341008, District 5
87274 060379200341009, District 5
87275 060379200341010, District 5
87276 060379200341011, District 5
87277 060379200341012, District 5
87278 060379200341013, District 5
87279 060379200341014, District 5

87280 060379200341015, District 5
87281 060379200341016, District 5
87282 060379200341017, District 5
87283 060379200341018, District 5
87284 060379200341019, District 5
87285 060379200341020, District 5
87286 060379200341021, District 5
87287 060379200341022, District 5
87288 060379200341023, District 5
87289 060379200341024, District 5
87290 060379200341025, District 5
87291 060379200341026, District 5
87292 060379200341027, District 5
87293 060379200341028, District 5
87294 060379200342000, District 5
87295 060379200342001, District 5
87296 060379200342002, District 5
87297 060379200342003, District 5
87298 060379200342004, District 5
87299 060379200342005, District 5
87300 060379200342006, District 5
87301 060379200342007, District 5
87302 060379200342008, District 5
87303 060379200342009, District 5
87304 060379200342010, District 5
87305 060379200351000, District 5
87306 060379200351001, District 5
87307 060379200351002, District 5
87308 060379200351003, District 5
87309 060379200351004, District 5
87310 060379200351005, District 5
87311 060379200351006, District 5
87312 060379200351007, District 5
87313 060379200351008, District 5
87314 060379200351009, District 5
87315 060379200351010, District 5
87316 060379200351011, District 5
87317 060379200351012, District 5
87318 060379200351013, District 5
87319 060379200351014, District 5
87320 060379200352000, District 5
87321 060379200352001, District 5
87322 060379200352002, District 5
87323 060379200352003, District 5
87324 060379200352004, District 5
87325 060379200352005, District 5
87326 060379200352006, District 5

87327 060379200352007, District 5
87328 060379200352008, District 5
87329 060379200352009, District 5
87330 060379200352010, District 5
87331 060379200352011, District 5
87332 060379200352012, District 5
87333 060379200353000, District 5
87334 060379200353001, District 5
87335 060379200353002, District 5
87336 060379200353003, District 5
87337 060379200353004, District 5
87338 060379200353005, District 5
87339 060379200353006, District 5
87340 060379200353007, District 5
87341 060379200353008, District 5
87342 060379200354000, District 5
87343 060379200354001, District 5
87344 060379200354002, District 5
87345 060379200354003, District 5
87346 060379200354004, District 5
87347 060379200354005, District 5
87348 060379200355000, District 5
87349 060379200355001, District 5
87350 060379200355002, District 5
87351 060379200355003, District 5
87352 060379200355004, District 5
87353 060379200355005, District 5
87354 060379200355006, District 5
87355 060379200355007, District 5
87356 060379200355008, District 5
87357 060379200381000, District 5
87358 060379200381001, District 5
87359 060379200381002, District 5
87360 060379200381003, District 5
87361 060379200381004, District 5
87362 060379200381005, District 5
87363 060379200381006, District 5
87364 060379200381007, District 5
87365 060379200381008, District 5
87366 060379200382000, District 5
87367 060379200382001, District 5
87368 060379200382002, District 5
87369 060379200382003, District 5
87370 060379200382004, District 5
87371 060379200382005, District 5
87372 060379200382006, District 5
87373 060379200382007, District 5

87374 060379200382008, District 5
87375 060379200382009, District 5
87376 060379200382010, District 5
87377 060379200382011, District 5
87378 060379200391000, District 5
87379 060379200391001, District 5
87380 060379200391002, District 5
87381 060379200391003, District 5
87382 060379200391004, District 5
87383 060379200391005, District 5
87384 060379200391006, District 5
87385 060379200391007, District 5
87386 060379200391008, District 5
87387 060379200391009, District 5
87388 060379200401000, District 5
87389 060379200401001, District 5
87390 060379200401002, District 5
87391 060379200401003, District 5
87392 060379200401004, District 5
87393 060379200401005, District 5
87394 060379200401006, District 5
87395 060379200401007, District 5
87396 060379200401008, District 5
87397 060379200401009, District 5
87398 060379200401010, District 5
87399 060379200401011, District 5
87400 060379200401012, District 5
87401 060379200401013, District 5
87402 060379200401014, District 5
87403 060379200401015, District 5
87404 060379200401016, District 5
87405 060379200401017, District 5
87406 060379200401018, District 5
87407 060379200401019, District 5
87408 060379200401020, District 5
87409 060379200411000, District 5
87410 060379200411001, District 5
87411 060379200411002, District 5
87412 060379200411003, District 5
87413 060379200411004, District 5
87414 060379200411005, District 5
87415 060379200411006, District 5
87416 060379200411007, District 5
87417 060379200411008, District 5
87418 060379200411009, District 5
87419 060379200411010, District 5
87420 060379200411011, District 5

87421 060379200411012, District 5
87422 060379200411013, District 5
87423 060379200411014, District 5
87424 060379200411015, District 5
87425 060379200411016, District 5
87426 060379200411017, District 5
87427 060379200411018, District 5
87428 060379200411019, District 5
87429 060379200411020, District 5
87430 060379200421000, District 5
87431 060379200421001, District 5
87432 060379200421002, District 5
87433 060379200421003, District 5
87434 060379200421004, District 5
87435 060379200421005, District 5
87436 060379200421006, District 5
87437 060379200421007, District 5
87438 060379200421008, District 5
87439 060379200421009, District 5
87440 060379200421010, District 5
87441 060379200421011, District 5
87442 060379200421012, District 5
87443 060379200422000, District 5
87444 060379200422001, District 5
87445 060379200422002, District 5
87446 060379200422003, District 5
87447 060379200422004, District 5
87448 060379200423000, District 5
87449 060379200423001, District 5
87450 060379200423002, District 5
87451 060379200424000, District 5
87452 060379200424001, District 5
87453 060379200424002, District 5
87454 060379200424003, District 5
87455 060379200424004, District 5
87456 060379200424005, District 5
87457 060379200424006, District 5
87458 060379200424007, District 5
87459 060379200424008, District 5
87460 060379200424009, District 5
87461 060379200425000, District 5
87462 060379200425001, District 5
87463 060379200425002, District 5
87464 060379200425003, District 5
87465 060379200425004, District 5
87466 060379200425005, District 5
87467 060379200425006, District 5

87468 060379200425007, District 5
87469 060379200425008, District 5
87470 060379200425009, District 5
87471 060379200425010, District 5
87472 060379200425011, District 5
87473 060379200431000, District 5
87474 060379200431001, District 5
87475 060379200431002, District 5
87476 060379200431003, District 5
87477 060379200431004, District 5
87478 060379200431005, District 5
87479 060379200431006, District 5
87480 060379200431007, District 5
87481 060379200431008, District 5
87482 060379200431009, District 5
87483 060379200431010, District 5
87484 060379200431011, District 5
87485 060379200431012, District 5
87486 060379200431013, District 5
87487 060379200431014, District 5
87488 060379200431015, District 5
87489 060379200431016, District 5
87490 060379200431017, District 5
87491 060379200431018, District 5
87492 060379200431019, District 5
87493 060379200431020, District 5
87494 060379200431021, District 5
87495 060379200431022, District 5
87496 060379200431023, District 5
87497 060379200431024, District 5
87498 060379200431025, District 5
87499 060379200431026, District 5
87500 060379200431027, District 5
87501 060379200431028, District 5
87502 060379200431029, District 5
87503 060379200431030, District 5
87504 060379200431031, District 5
87505 060379200431032, District 5
87506 060379200431033, District 5
87507 060379200431034, District 5
87508 060379200431035, District 5
87509 060379200431036, District 5
87510 060379200431037, District 5
87511 060379200431038, District 5
87512 060379200431039, District 5
87513 060379200431040, District 5
87514 060379200431041, District 5

87515 060379200431042, District 5
87516 060379200431043, District 5
87517 060379200431044, District 5
87518 060379200431045, District 5
87519 060379200431046, District 5
87520 060379200432000, District 5
87521 060379200432001, District 5
87522 060379200432002, District 5
87523 060379200432003, District 5
87524 060379200432004, District 5
87525 060379200432005, District 5
87526 060379200432006, District 5
87527 060379200432007, District 5
87528 060379200432008, District 5
87529 060379200432009, District 5
87530 060379200432010, District 5
87531 060379200432011, District 5
87532 060379200432012, District 5
87533 060379200432013, District 5
87534 060379200432014, District 5
87535 060379200432015, District 5
87536 060379200432016, District 5
87537 060379200441000, District 5
87538 060379200441001, District 5
87539 060379200441002, District 5
87540 060379200441003, District 5
87541 060379200441004, District 5
87542 060379200441005, District 5
87543 060379200441006, District 5
87544 060379200441007, District 5
87545 060379200441008, District 5
87546 060379200441009, District 5
87547 060379200441010, District 5
87548 060379200441011, District 5
87549 060379200441012, District 5
87550 060379200441013, District 5
87551 060379200441014, District 5
87552 060379200442000, District 5
87553 060379200442001, District 5
87554 060379200442002, District 5
87555 060379200442003, District 5
87556 060379200442004, District 5
87557 060379200451000, District 5
87558 060379200451001, District 5
87559 060379200451002, District 5
87560 060379200451003, District 5
87561 060379200451004, District 5

87562 060379200451005, District 5
87563 060379200452000, District 5
87564 060379200452001, District 5
87565 060379200452002, District 5
87566 060379200452003, District 5
87567 060379200452004, District 5
87568 060379200452005, District 5
87569 060379200452006, District 5
87570 060379200452007, District 5
87571 060379200452008, District 5
87572 060379200452009, District 5
87573 060379200453000, District 5
87574 060379200453001, District 5
87575 060379200453002, District 5
87576 060379200453003, District 5
87577 060379200453004, District 5
87578 060379200453005, District 5
87579 060379200453006, District 5
87580 060379200461000, District 5
87581 060379200461001, District 5
87582 060379200461002, District 5
87583 060379200461003, District 5
87584 060379200461004, District 5
87585 060379200461005, District 5
87586 060379200461006, District 5
87587 060379200461007, District 5
87588 060379200461008, District 5
87589 060379200461009, District 5
87590 060379200471000, District 5
87591 060379200471001, District 5
87592 060379200471002, District 5
87593 060379200471003, District 5
87594 060379200471004, District 5
87595 060379200471005, District 5
87596 060379200471006, District 5
87597 060379200471007, District 5
87598 060379200471008, District 5
87599 060379200471009, District 5
87600 060379200471010, District 5
87601 060379200471011, District 5
87602 060379200472000, District 5
87603 060379200472001, District 5
87604 060379200472002, District 5
87605 060379200473000, District 5
87606 060379200473001, District 5
87607 060379200473002, District 5
87608 060379200473003, District 5

87609 060379200473004, District 5
87610 060379200473005, District 5
87611 060379200473006, District 5
87612 060379200473007, District 5
87613 060379200473008, District 5
87614 060379200473009, District 5
87615 060379200473010, District 5
87616 060379200473011, District 5
87617 060379200481000, District 5
87618 060379200481001, District 5
87619 060379200481002, District 5
87620 060379200481003, District 5
87621 060379200481004, District 5
87622 060379200481005, District 5
87623 060379200481006, District 5
87624 060379200481007, District 5
87625 060379200481008, District 5
87626 060379200481009, District 5
87627 060379200481010, District 5
87628 060379200481011, District 5
87629 060379200481012, District 5
87630 060379200481013, District 5
87631 060379200481014, District 5
87632 060379200481015, District 5
87633 060379200481016, District 5
87634 060379200481017, District 5
87635 060379200481018, District 5
87636 060379200481019, District 5
87637 060379200481020, District 5
87638 060379200482000, District 5
87639 060379200482001, District 5
87640 060379200482002, District 5
87641 060379200482003, District 5
87642 060379200482004, District 5
87643 060379200482005, District 5
87644 060379200482006, District 5
87645 060379200482007, District 5
87646 060379200483000, District 5
87647 060379200483001, District 5
87648 060379200483002, District 5
87649 060379200483003, District 5
87650 060379200483004, District 5
87651 060379200483005, District 5
87652 060379200483006, District 5
87653 060379200483007, District 5
87654 060379200483008, District 5
87655 060379200483009, District 5

87656 060379200483010, District 5
87657 060379200483011, District 5
87658 060379200483012, District 5
87659 060379200483013, District 5
87660 060379200483014, District 5
87661 060379200491000, District 5
87662 060379200491001, District 5
87663 060379200491002, District 5
87664 060379200491003, District 5
87665 060379200491004, District 5
87666 060379200491005, District 5
87667 060379200491006, District 5
87668 060379200491007, District 5
87669 060379200491008, District 5
87670 060379200491009, District 5
87671 060379200491010, District 5
87672 060379200491011, District 5
87673 060379200491012, District 5
87674 060379200491013, District 5
87675 060379200491014, District 5
87676 060379200491015, District 5
87677 060379200491016, District 5
87678 060379200491017, District 5
87679 060379200491018, District 5
87680 060379200491019, District 5
87681 060379200491020, District 5
87682 060379200491021, District 5
87683 060379200491022, District 5
87684 060379200491023, District 5
87685 060379200491024, District 5
87686 060379200491025, District 5
87687 060379200491026, District 5
87688 060379200491027, District 5
87689 060379200491028, District 5
87690 060379200491029, District 5
87691 060379200491030, District 5
87692 060379200491031, District 5
87693 060379200491032, District 5
87694 060379200491033, District 5
87695 060379200491034, District 5
87696 060379200491035, District 5
87697 060379200491036, District 5
87698 060379200491037, District 5
87699 060379200491038, District 5
87700 060379200491039, District 5
87701 060379200491040, District 5
87702 060379200491041, District 5

87703 060379200491042, District 5
87704 060379200492000, District 5
87705 060379200492001, District 5
87706 060379200492002, District 5
87707 060379200492003, District 5
87708 060379200492004, District 5
87709 060379200492005, District 5
87710 060379200492006, District 5
87711 060379200492007, District 5
87712 060379200492008, District 5
87713 060379200492009, District 5
87714 060379200492010, District 5
87715 060379200492011, District 5
87716 060379200492012, District 5
87717 060379200492013, District 5
87718 060379200492014, District 5
87719 060379200492015, District 5
87720 060379200492016, District 5
87721 060379200492017, District 5
87722 060379200492018, District 5
87723 060379200492019, District 5
87724 060379200492020, District 5
87725 060379200492021, District 5
87726 060379200492022, District 5
87727 060379200492023, District 5
87728 060379200492024, District 5
87729 060379200501000, District 5
87730 060379200501001, District 5
87731 060379200501002, District 5
87732 060379200501003, District 5
87733 060379200501004, District 5
87734 060379200501005, District 5
87735 060379200501006, District 5
87736 060379200501007, District 5
87737 060379200501008, District 5
87738 060379200501009, District 5
87739 060379200501010, District 5
87740 060379200501011, District 5
87741 060379200501012, District 5
87742 060379200501013, District 5
87743 060379200501014, District 5
87744 060379200501015, District 5
87745 060379200501016, District 5
87746 060379200501017, District 5
87747 060379200501018, District 5
87748 060379200501019, District 5
87749 060379200501020, District 5

87750 060379200501021, District 5
87751 060379200501022, District 5
87752 060379200501023, District 5
87753 060379200501024, District 5
87754 060379200501025, District 5
87755 060379200501026, District 5
87756 060379200501027, District 5
87757 060379200501028, District 5
87758 060379200501029, District 5
87759 060379200501030, District 5
87760 060379200501031, District 5
87761 060379200501032, District 5
87762 060379200501033, District 5
87763 060379200501034, District 5
87764 060379200501035, District 5
87765 060379200501036, District 5
87766 060379200501037, District 5
87767 060379200501038, District 5
87768 060379200501039, District 5
87769 060379200501040, District 5
87770 060379200501041, District 5
87771 060379200501042, District 5
87772 060379200501043, District 5
87773 060379200501044, District 5
87774 060379200501045, District 5
87775 060379200501046, District 5
87776 060379200501047, District 5
87777 060379200501048, District 5
87778 060379200501049, District 5
87779 060379200501050, District 5
87780 060379200501051, District 5
87781 060379200501052, District 5
87782 060379200501053, District 5
87783 060379200501054, District 5
87784 060379200501055, District 5
87785 060379200501056, District 5
87786 060379200501057, District 5
87787 060379200501058, District 5
87788 060379200501059, District 5
87789 060379200501060, District 5
87790 060379200501061, District 5
87791 060379200501062, District 5
87792 060379200501063, District 5
87793 060379200501064, District 5
87794 060379200501065, District 5
87795 060379200501066, District 5
87796 060379200501067, District 5

87797 060379200501068, District 5
87798 060379200501069, District 5
87799 060379200501070, District 5
87800 060379200501071, District 5
87801 060379200501072, District 5
87802 060379200501073, District 5
87803 060379200501074, District 5
87804 060379200501075, District 5
87805 060379200501076, District 5
87806 060379200501077, District 5
87807 060379200501078, District 5
87808 060379200501079, District 5
87809 060379200501080, District 5
87810 060379200501081, District 5
87811 060379200501082, District 5
87812 060379200501083, District 5
87813 060379200501084, District 5
87814 060379200501085, District 5
87815 060379200501086, District 5
87816 060379200501087, District 5
87817 060379200501088, District 5
87818 060379200501089, District 5
87819 060379200501090, District 5
87820 060379200501091, District 5
87821 060379200501092, District 5
87822 060379200501093, District 5
87823 060379200501094, District 5
87824 060379200501095, District 5
87825 060379200501096, District 5
87826 060379200501097, District 5
87827 060379200501098, District 5
87828 060379200501099, District 5
87829 060379200501100, District 5
87830 060379200501101, District 5
87831 060379200501102, District 5
87832 060379200501103, District 5
87833 060379200501104, District 5
87834 060379200501105, District 5
87835 060379200501106, District 5
87836 060379200501107, District 5
87837 060379200501108, District 5
87838 060379200501109, District 5
87839 060379200501110, District 5
87840 060379200501111, District 5
87841 060379200501112, District 5
87842 060379200501113, District 5
87843 060379200501114, District 5

87844 060379200501115, District 5
87845 060379200501116, District 5
87846 060379200501117, District 5
87847 060379200501118, District 5
87848 060379200501119, District 5
87849 060379200501120, District 5
87850 060379200501121, District 5
87851 060379200501122, District 5
87852 060379200501123, District 5
87853 060379200501124, District 5
87854 060379200501125, District 5
87855 060379200501126, District 5
87856 060379200501127, District 5
87857 060379200501128, District 5
87858 060379200501129, District 5
87859 060379200501130, District 5
87860 060379200501131, District 5
87861 060379200501132, District 5
87862 060379200501133, District 5
87863 060379200501134, District 5
87864 060379200501135, District 5
87865 060379200501136, District 5
87866 060379200501137, District 5
87867 060379200501138, District 5
87868 060379200501139, District 5
87869 060379200501140, District 5
87870 060379200501141, District 5
87871 060379200501142, District 5
87872 060379200501143, District 5
87873 060379200501144, District 5
87874 060379200501145, District 5
87875 060379200501146, District 5
87876 060379200501147, District 5
87877 060379200501148, District 5
87878 060379200501149, District 5
87879 060379200501150, District 5
87880 060379200501151, District 5
87881 060379200501152, District 5
87882 060379200501153, District 5
87883 060379200501154, District 5
87884 060379200501155, District 5
87885 060379200501156, District 5
87886 060379200501157, District 5
87887 060379200501158, District 5
87888 060379200501159, District 5
87889 060379200501160, District 5
87890 060379200501161, District 5

87891 060379200501162, District 5
87892 060379200501163, District 5
87893 060379200501164, District 5
87894 060379200501165, District 5
87895 060379200501166, District 5
87896 060379200501167, District 5
87897 060379200501168, District 5
87898 060379200501169, District 5
87899 060379200501170, District 5
87900 060379200501171, District 5
87901 060379200501172, District 5
87902 060379200501173, District 5
87903 060379200501174, District 5
87904 060379200501175, District 5
87905 060379200501176, District 5
87906 060379200501177, District 5
87907 060379200501178, District 5
87908 060379200501179, District 5
87909 060379200501180, District 5
87910 060379200501181, District 5
87911 060379200501182, District 5
87912 060379200501183, District 5
87913 060379200501184, District 5
87914 060379200501185, District 5
87915 060379200501186, District 5
87916 060379200501187, District 5
87917 060379200501188, District 5
87918 060379200501189, District 5
87919 060379200501190, District 5
87920 060379200501191, District 5
87921 060379200501192, District 5
87922 060379200501193, District 5
87923 060379200501194, District 5
87924 060379200501195, District 5
87925 060379200501196, District 5
87926 060379200501197, District 5
87927 060379200501198, District 5
87928 060379200501199, District 5
87929 060379200501200, District 5
87930 060379200501201, District 5
87931 060379200501202, District 5
87932 060379200501203, District 5
87933 060379200501204, District 5
87934 060379200501205, District 5
87935 060379201021000, District 5
87936 060379201021001, District 5
87937 060379201021002, District 5

87938 060379201021003, District 5
87939 060379201021004, District 5
87940 060379201021005, District 5
87941 060379201021006, District 5
87942 060379201021007, District 5
87943 060379201021008, District 5
87944 060379201021009, District 5
87945 060379201021010, District 5
87946 060379201021011, District 5
87947 060379201021012, District 5
87948 060379201021013, District 5
87949 060379201021014, District 5
87950 060379201021015, District 5
87951 060379201021016, District 5
87952 060379201021017, District 5
87953 060379201021018, District 5
87954 060379201021019, District 5
87955 060379201021020, District 5
87956 060379201021021, District 5
87957 060379201021022, District 5
87958 060379201021023, District 5
87959 060379201021024, District 5
87960 060379201021025, District 5
87961 060379201021026, District 5
87962 060379201021027, District 5
87963 060379201021028, District 5
87964 060379201021029, District 5
87965 060379201021030, District 5
87966 060379201021031, District 5
87967 060379201021032, District 5
87968 060379201021033, District 5
87969 060379201022000, District 5
87970 060379201022001, District 5
87971 060379201022002, District 5
87972 060379201022003, District 5
87973 060379201022004, District 5
87974 060379201022005, District 5
87975 060379201022006, District 5
87976 060379201022007, District 5
87977 060379201022008, District 5
87978 060379201022009, District 5
87979 060379201022010, District 5
87980 060379201022011, District 5
87981 060379201022012, District 5
87982 060379201022013, District 5
87983 060379201022014, District 5
87984 060379201022015, District 5

87985 060379201022016, District 5
87986 060379201022017, District 5
87987 060379201022018, District 5
87988 060379201022019, District 5
87989 060379201022020, District 5
87990 060379201022021, District 5
87991 060379201022022, District 5
87992 060379201022023, District 5
87993 060379201022024, District 5
87994 060379201022025, District 5
87995 060379201022026, District 5
87996 060379201022027, District 5
87997 060379201022028, District 5
87998 060379201022029, District 5
87999 060379201022030, District 5
88000 060379201022031, District 5
88001 060379201022032, District 5
88002 060379201022033, District 5
88003 060379201022034, District 5
88004 060379201022035, District 5
88005 060379201022036, District 5
88006 060379201022037, District 5
88007 060379201022038, District 5
88008 060379201022039, District 5
88009 060379201022040, District 5
88010 060379201022041, District 5
88011 060379201022042, District 5
88012 060379201023000, District 5
88013 060379201023001, District 5
88014 060379201023002, District 5
88015 060379201023003, District 5
88016 060379201023004, District 5
88017 060379201023005, District 5
88018 060379201023006, District 5
88019 060379201023007, District 5
88020 060379201023008, District 5
88021 060379201023009, District 5
88022 060379201023010, District 5
88023 060379201023011, District 5
88024 060379201023012, District 5
88025 060379201023013, District 5
88026 060379201023014, District 5
88027 060379201023015, District 5
88028 060379201023016, District 5
88029 060379201023017, District 5
88030 060379201023018, District 5
88031 060379201023019, District 5

88032 060379201023020, District 5
88033 060379201023021, District 5
88034 060379201023022, District 5
88035 060379201023023, District 5
88036 060379201023024, District 5
88037 060379201023025, District 5
88038 060379201023026, District 5
88039 060379201023027, District 5
88040 060379201023028, District 5
88041 060379201023029, District 5
88042 060379201023030, District 5
88043 060379201023031, District 5
88044 060379201023032, District 5
88045 060379201023033, District 5
88046 060379201023034, District 5
88047 060379201023035, District 5
88048 060379201023036, District 5
88049 060379201023037, District 5
88050 060379201023038, District 5
88051 060379201023039, District 5
88052 060379201023040, District 5
88053 060379201023041, District 5
88054 060379201023042, District 5
88055 060379201023043, District 5
88056 060379201023044, District 5
88057 060379201023045, District 5
88058 060379201023046, District 5
88059 060379201023047, District 5
88060 060379201023048, District 5
88061 060379201023049, District 5
88062 060379201023050, District 5
88063 060379201023051, District 5
88064 060379201023052, District 5
88065 060379201023053, District 5
88066 060379201023054, District 5
88067 060379201023055, District 5
88068 060379201023056, District 5
88069 060379201023057, District 5
88070 060379201023058, District 5
88071 060379201023059, District 5
88072 060379201023060, District 5
88073 060379201023061, District 5
88074 060379201023062, District 5
88075 060379201023063, District 5
88076 060379201023064, District 5
88077 060379201023065, District 5
88078 060379201023066, District 5

88079 060379201023067, District 5
88080 060379201023068, District 5
88081 060379201023069, District 5
88082 060379201023070, District 5
88083 060379201023071, District 5
88084 060379201023072, District 5
88085 060379201023073, District 5
88086 060379201023074, District 5
88087 060379201023075, District 5
88088 060379201023076, District 5
88089 060379201023077, District 5
88090 060379201023078, District 5
88091 060379201023079, District 5
88092 060379201023080, District 5
88093 060379201023081, District 5
88094 060379201023082, District 5
88095 060379201023083, District 5
88096 060379201023084, District 5
88097 060379201023085, District 5
88098 060379201023086, District 5
88099 060379201023087, District 5
88100 060379201023088, District 5
88101 060379201023089, District 5
88102 060379201023090, District 5
88103 060379201023091, District 5
88104 060379201023092, District 5
88105 060379201023093, District 5
88106 060379201023094, District 5
88107 060379201023095, District 5
88108 060379201023096, District 5
88109 060379201023097, District 5
88110 060379201023098, District 5
88111 060379201023099, District 5
88112 060379201023100, District 5
88113 060379201023101, District 5
88114 060379201023102, District 5
88115 060379201023103, District 5
88116 060379201023104, District 5
88117 060379201023105, District 5
88118 060379201023106, District 5
88119 060379201023107, District 5
88120 060379201023108, District 5
88121 060379201023109, District 5
88122 060379201023110, District 5
88123 060379201023111, District 5
88124 060379201023112, District 5
88125 060379201023113, District 5

88126 060379201023114, District 5
88127 060379201023115, District 5
88128 060379201023116, District 5
88129 060379201023117, District 5
88130 060379201023118, District 5
88131 060379201023119, District 5
88132 060379201023120, District 5
88133 060379201023121, District 5
88134 060379201023122, District 5
88135 060379201023123, District 5
88136 060379201023124, District 5
88137 060379201023125, District 5
88138 060379201023126, District 5
88139 060379201023127, District 5
88140 060379201023128, District 5
88141 060379201023129, District 5
88142 060379201023130, District 5
88143 060379201023131, District 5
88144 060379201023132, District 5
88145 060379201023133, District 5
88146 060379201023134, District 5
88147 060379201023135, District 5
88148 060379201023136, District 5
88149 060379201023137, District 5
88150 060379201023138, District 5
88151 060379201023139, District 5
88152 060379201023140, District 5
88153 060379201023141, District 5
88154 060379201023142, District 5
88155 060379201023143, District 5
88156 060379201023144, District 5
88157 060379201023145, District 5
88158 060379201023146, District 5
88159 060379201023147, District 5
88160 060379201023148, District 5
88161 060379201023149, District 5
88162 060379201023150, District 5
88163 060379201023151, District 5
88164 060379201023152, District 5
88165 060379201023153, District 5
88166 060379201023154, District 5
88167 060379201023155, District 5
88168 060379201023156, District 5
88169 060379201023157, District 5
88170 060379201023158, District 5
88171 060379201023159, District 5
88172 060379201023160, District 5

88173 060379201023161, District 5
88174 060379201023162, District 5
88175 060379201023163, District 5
88176 060379201023164, District 5
88177 060379201023165, District 5
88178 060379201023166, District 5
88179 060379201023167, District 5
88180 060379201023168, District 5
88181 060379201023169, District 5
88182 060379201023170, District 5
88183 060379201023171, District 5
88184 060379201023172, District 5
88185 060379201023173, District 5
88186 060379201023174, District 5
88187 060379201023175, District 5
88188 060379201023176, District 5
88189 060379201023177, District 5
88190 060379201023178, District 5
88191 060379201023179, District 5
88192 060379201023180, District 5
88193 060379201023181, District 5
88194 060379201023182, District 5
88195 060379201023183, District 5
88196 060379201023184, District 5
88197 060379201023185, District 5
88198 060379201023186, District 5
88199 060379201023187, District 5
88200 060379201023188, District 5
88201 060379201023189, District 5
88202 060379201023190, District 5
88203 060379201023191, District 5
88204 060379201023192, District 5
88205 060379201023193, District 5
88206 060379201023194, District 5
88207 060379201023195, District 5
88208 060379201023196, District 5
88209 060379201023197, District 5
88210 060379201023198, District 5
88211 060379201023199, District 5
88212 060379201023200, District 5
88213 060379201023201, District 5
88214 060379201023202, District 5
88215 060379201023203, District 5
88216 060379201023204, District 5
88217 060379201023205, District 5
88218 060379201023206, District 5
88219 060379201023207, District 5

88220 060379201023208, District 5
88221 060379201023209, District 5
88222 060379201023210, District 5
88223 060379201023211, District 5
88224 060379201023212, District 5
88225 060379201023213, District 5
88226 060379201023214, District 5
88227 060379201023215, District 5
88228 060379201023216, District 5
88229 060379201023217, District 5
88230 060379201023218, District 5
88231 060379201023219, District 5
88232 060379201023220, District 5
88233 060379201023221, District 5
88234 060379201023222, District 5
88235 060379201023223, District 5
88236 060379201023224, District 5
88237 060379201023225, District 5
88238 060379201023226, District 5
88239 060379201023227, District 5
88240 060379201023228, District 5
88241 060379201023229, District 5
88242 060379201023230, District 5
88243 060379201023231, District 5
88244 060379201023232, District 5
88245 060379201023233, District 5
88246 060379201023234, District 5
88247 060379201023235, District 5
88248 060379201023236, District 5
88249 060379201023237, District 5
88250 060379201023238, District 5
88251 060379201023239, District 5
88252 060379201023240, District 5
88253 060379201023241, District 5
88254 060379201023242, District 5
88255 060379201023243, District 5
88256 060379201023244, District 5
88257 060379201023245, District 5
88258 060379201023246, District 5
88259 060379201023247, District 5
88260 060379201023248, District 5
88261 060379201023249, District 5
88262 060379201023250, District 5
88263 060379201023251, District 5
88264 060379201023252, District 5
88265 060379201041000, District 5
88266 060379201041001, District 5

88267 060379201041002, District 5
88268 060379201041003, District 5
88269 060379201041004, District 5
88270 060379201041005, District 5
88271 060379201041006, District 5
88272 060379201041007, District 5
88273 060379201041008, District 5
88274 060379201041009, District 5
88275 060379201041010, District 5
88276 060379201041011, District 5
88277 060379201041012, District 5
88278 060379201041013, District 5
88279 060379201041014, District 5
88280 060379201041015, District 5
88281 060379201041016, District 5
88282 060379201041017, District 5
88283 060379201041018, District 5
88284 060379201041019, District 5
88285 060379201041020, District 5
88286 060379201041021, District 5
88287 060379201041022, District 5
88288 060379201041023, District 5
88289 060379201041024, District 5
88290 060379201041025, District 5
88291 060379201041026, District 5
88292 060379201041027, District 5
88293 060379201041028, District 5
88294 060379201041029, District 5
88295 060379201041030, District 5
88296 060379201041031, District 5
88297 060379201041032, District 5
88298 060379201041033, District 5
88299 060379201041034, District 5
88300 060379201041035, District 5
88301 060379201041036, District 5
88302 060379201041037, District 5
88303 060379201041038, District 5
88304 060379201041039, District 5
88305 060379201041040, District 5
88306 060379201041041, District 5
88307 060379201041042, District 5
88308 060379201041043, District 5
88309 060379201041044, District 5
88310 060379201041045, District 5
88311 060379201041046, District 5
88312 060379201041047, District 5
88313 060379201041048, District 5

88314 060379201041049, District 5
88315 060379201041050, District 5
88316 060379201041051, District 5
88317 060379201041052, District 5
88318 060379201041053, District 5
88319 060379201041054, District 5
88320 060379201041055, District 5
88321 060379201041056, District 5
88322 060379201041057, District 5
88323 060379201041058, District 5
88324 060379201041059, District 5
88325 060379201041060, District 5
88326 060379201041061, District 5
88327 060379201041062, District 5
88328 060379201041063, District 5
88329 060379201041064, District 5
88330 060379201041065, District 5
88331 060379201041066, District 5
88332 060379201041067, District 5
88333 060379201041068, District 5
88334 060379201041069, District 5
88335 060379201041070, District 5
88336 060379201041071, District 5
88337 060379201041072, District 5
88338 060379201041073, District 5
88339 060379201041074, District 5
88340 060379201061000, District 5
88341 060379201061001, District 5
88342 060379201061002, District 5
88343 060379201061003, District 5
88344 060379201061004, District 5
88345 060379201061005, District 5
88346 060379201061006, District 5
88347 060379201061007, District 5
88348 060379201061008, District 5
88349 060379201061009, District 5
88350 060379201061010, District 5
88351 060379201061011, District 5
88352 060379201061012, District 5
88353 060379201061013, District 5
88354 060379201061014, District 5
88355 060379201061015, District 5
88356 060379201061016, District 5
88357 060379201061017, District 5
88358 060379201061018, District 5
88359 060379201061019, District 5
88360 060379201061020, District 5

88361 060379201061021, District 5
88362 060379201061022, District 5
88363 060379201061023, District 5
88364 060379201061024, District 5
88365 060379201061025, District 5
88366 060379201061026, District 5
88367 060379201061027, District 5
88368 060379201061028, District 5
88369 060379201061029, District 5
88370 060379201061030, District 5
88371 060379201061031, District 5
88372 060379201061032, District 5
88373 060379201061033, District 5
88374 060379201061034, District 5
88375 060379201061035, District 5
88376 060379201061036, District 5
88377 060379201061037, District 5
88378 060379201061038, District 5
88379 060379201061039, District 5
88380 060379201061040, District 5
88381 060379201061041, District 5
88382 060379201061042, District 5
88383 060379201061043, District 5
88384 060379201061044, District 5
88385 060379201061045, District 5
88386 060379201061046, District 5
88387 060379201061047, District 5
88388 060379201061048, District 5
88389 060379201061049, District 5
88390 060379201061050, District 5
88391 060379201061051, District 5
88392 060379201061052, District 5
88393 060379201061053, District 5
88394 060379201061054, District 5
88395 060379201061055, District 5
88396 060379201061056, District 5
88397 060379201061057, District 5
88398 060379201061058, District 5
88399 060379201061059, District 5
88400 060379201061060, District 5
88401 060379201061061, District 5
88402 060379201061062, District 5
88403 060379201061063, District 5
88404 060379201061064, District 5
88405 060379201061065, District 5
88406 060379201061066, District 5
88407 060379201061067, District 5

88408 060379201061068, District 5
88409 060379201061069, District 5
88410 060379201061070, District 5
88411 060379201061071, District 5
88412 060379201061072, District 5
88413 060379201061073, District 5
88414 060379201061074, District 5
88415 060379201061075, District 5
88416 060379201061076, District 5
88417 060379201061077, District 5
88418 060379201061078, District 5
88419 060379201061079, District 5
88420 060379201061080, District 5
88421 060379201061081, District 5
88422 060379201061082, District 5
88423 060379201061083, District 5
88424 060379201061084, District 5
88425 060379201061085, District 5
88426 060379201061086, District 5
88427 060379201061087, District 5
88428 060379201061088, District 5
88429 060379201061089, District 5
88430 060379201061090, District 5
88431 060379201061091, District 5
88432 060379201061092, District 5
88433 060379201061093, District 5
88434 060379201061094, District 5
88435 060379201061095, District 5
88436 060379201061096, District 5
88437 060379201091000, District 5
88438 060379201091001, District 5
88439 060379201091002, District 5
88440 060379201091003, District 5
88441 060379201091004, District 5
88442 060379201091005, District 5
88443 060379201092000, District 5
88444 060379201092001, District 5
88445 060379201092002, District 5
88446 060379201092003, District 5
88447 060379201092004, District 5
88448 060379201092005, District 5
88449 060379201092006, District 5
88450 060379201092007, District 5
88451 060379201092008, District 5
88452 060379201092009, District 5
88453 060379201092010, District 5
88454 060379201092011, District 5

88455 060379201093000, District 5
88456 060379201093001, District 5
88457 060379201093002, District 5
88458 060379201093003, District 5
88459 060379201101000, District 5
88460 060379201101001, District 5
88461 060379201101002, District 5
88462 060379201101003, District 5
88463 060379201101004, District 5
88464 060379201101005, District 5
88465 060379201101006, District 5
88466 060379201102000, District 5
88467 060379201102001, District 5
88468 060379201102002, District 5
88469 060379201102003, District 5
88470 060379201111000, District 5
88471 060379201111001, District 5
88472 060379201111002, District 5
88473 060379201111003, District 5
88474 060379201111004, District 5
88475 060379201111005, District 5
88476 060379201111006, District 5
88477 060379201111007, District 5
88478 060379201111008, District 5
88479 060379201112000, District 5
88480 060379201112001, District 5
88481 060379201112002, District 5
88482 060379201112003, District 5
88483 060379201112004, District 5
88484 060379201112005, District 5
88485 060379201112006, District 5
88486 060379201121000, District 5
88487 060379201121001, District 5
88488 060379201121002, District 5
88489 060379201121003, District 5
88490 060379201121004, District 5
88491 060379201121005, District 5
88492 060379201121006, District 5
88493 060379201121007, District 5
88494 060379201121008, District 5
88495 060379201121009, District 5
88496 060379201122000, District 5
88497 060379201122001, District 5
88498 060379201122002, District 5
88499 060379201122003, District 5
88500 060379201122004, District 5
88501 060379201122005, District 5

88502 060379201122006, District 5
88503 060379201122007, District 5
88504 060379201122008, District 5
88505 060379201122009, District 5
88506 060379201122010, District 5
88507 060379201122011, District 5
88508 060379201122012, District 5
88509 060379201122013, District 5
88510 060379201123000, District 5
88511 060379201123001, District 5
88512 060379201123002, District 5
88513 060379201123003, District 5
88514 060379201123004, District 5
88515 060379201123005, District 5
88516 060379201123006, District 5
88517 060379201123007, District 5
88518 060379201123008, District 5
88519 060379201141000, District 5
88520 060379201141001, District 5
88521 060379201141002, District 5
88522 060379201141003, District 5
88523 060379201141004, District 5
88524 060379201141005, District 5
88525 060379201142000, District 5
88526 060379201142001, District 5
88527 060379201142002, District 5
88528 060379201142003, District 5
88529 060379201142004, District 5
88530 060379201142005, District 5
88531 060379201142006, District 5
88532 060379201142007, District 5
88533 060379201142008, District 5
88534 060379201142009, District 5
88535 060379201142010, District 5
88536 060379201142011, District 5
88537 060379201142012, District 5
88538 060379201142013, District 5
88539 060379201143000, District 5
88540 060379201143001, District 5
88541 060379201143002, District 5
88542 060379201143003, District 5
88543 060379201143004, District 5
88544 060379201143005, District 5
88545 060379201143006, District 5
88546 060379201143007, District 5
88547 060379201144000, District 5
88548 060379201144001, District 5

88549 060379201144002, District 5
88550 060379201144003, District 5
88551 060379201144004, District 5
88552 060379201144005, District 5
88553 060379201144006, District 5
88554 060379201144007, District 5
88555 060379201144008, District 5
88556 060379201144009, District 5
88557 060379201144010, District 5
88558 060379201151000, District 5
88559 060379201151001, District 5
88560 060379201151002, District 5
88561 060379201152000, District 5
88562 060379201152001, District 5
88563 060379201152002, District 5
88564 060379201152003, District 5
88565 060379201152004, District 5
88566 060379201152005, District 5
88567 060379201152006, District 5
88568 060379201152007, District 5
88569 060379201152008, District 5
88570 060379201153000, District 5
88571 060379201153001, District 5
88572 060379201153002, District 5
88573 060379201153003, District 5
88574 060379201153004, District 5
88575 060379201153005, District 5
88576 060379201153006, District 5
88577 060379201153007, District 5
88578 060379201153008, District 5
88579 060379201153009, District 5
88580 060379201153010, District 5
88581 060379201153011, District 5
88582 060379201153012, District 5
88583 060379201153013, District 5
88584 060379201153014, District 5
88585 060379201153015, District 5
88586 060379201153016, District 5
88587 060379201153017, District 5
88588 060379201153018, District 5
88589 060379201153019, District 5
88590 060379201153020, District 5
88591 060379201153021, District 5
88592 060379201153022, District 5
88593 060379201153023, District 5
88594 060379201161000, District 5
88595 060379201161001, District 5

88596 060379201161002, District 5
88597 060379201161003, District 5
88598 060379201161004, District 5
88599 060379201161005, District 5
88600 060379201161006, District 5
88601 060379201161007, District 5
88602 060379201161008, District 5
88603 060379201161009, District 5
88604 060379201162000, District 5
88605 060379201162001, District 5
88606 060379201162002, District 5
88607 060379201162003, District 5
88608 060379201162004, District 5
88609 060379201162005, District 5
88610 060379201162006, District 5
88611 060379201162007, District 5
88612 060379201162008, District 5
88613 060379201162009, District 5
88614 060379201162010, District 5
88615 060379201163000, District 5
88616 060379201163001, District 5
88617 060379201163002, District 5
88618 060379201163003, District 5
88619 060379201163004, District 5
88620 060379201163005, District 5
88621 060379201163006, District 5
88622 060379201163007, District 5
88623 060379201163008, District 5
88624 060379201163009, District 5
88625 060379201163010, District 5
88626 060379201163011, District 5
88627 060379201163012, District 5
88628 060379201163013, District 5
88629 060379201181000, District 5
88630 060379201181001, District 5
88631 060379201181002, District 5
88632 060379201181003, District 5
88633 060379201181004, District 5
88634 060379201181005, District 5
88635 060379201181006, District 5
88636 060379201181007, District 5
88637 060379201181008, District 5
88638 060379201181009, District 5
88639 060379201181010, District 5
88640 060379201181011, District 5
88641 060379201181012, District 5
88642 060379201181013, District 5

88643 060379201181014, District 5
88644 060379201181015, District 5
88645 060379201181016, District 5
88646 060379201182000, District 5
88647 060379201182001, District 5
88648 060379201182002, District 5
88649 060379201182003, District 5
88650 060379201182004, District 5
88651 060379201182005, District 5
88652 060379201182006, District 5
88653 060379201182007, District 5
88654 060379201182008, District 5
88655 060379201182009, District 5
88656 060379201182010, District 5
88657 060379201182011, District 5
88658 060379201183000, District 5
88659 060379201183001, District 5
88660 060379201183002, District 5
88661 060379201183003, District 5
88662 060379201183004, District 5
88663 060379201183005, District 5
88664 060379201183006, District 5
88665 060379201183007, District 5
88666 060379201183008, District 5
88667 060379201183009, District 5
88668 060379201183010, District 5
88669 060379201191000, District 5
88670 060379201191001, District 5
88671 060379201191002, District 5
88672 060379201191003, District 5
88673 060379201191004, District 5
88674 060379201191005, District 5
88675 060379201191006, District 5
88676 060379201191007, District 5
88677 060379201191008, District 5
88678 060379201201000, District 5
88679 060379201201001, District 5
88680 060379201201002, District 5
88681 060379201201003, District 5
88682 060379201201004, District 5
88683 060379201201005, District 5
88684 060379201201006, District 5
88685 060379201201007, District 5
88686 060379201201008, District 5
88687 060379201201009, District 5
88688 060379201201010, District 5
88689 060379201201011, District 5

88690 060379201201012, District 5
88691 060379201201013, District 5
88692 060379201201014, District 5
88693 060379201201015, District 5
88694 060379201201016, District 5
88695 060379201201017, District 5
88696 060379201201018, District 5
88697 060379201201019, District 5
88698 060379201201020, District 5
88699 060379201201021, District 5
88700 060379201201022, District 5
88701 060379201201023, District 5
88702 060379201201024, District 5
88703 060379201201025, District 5
88704 060379201201026, District 5
88705 060379201201027, District 5
88706 060379201201028, District 5
88707 060379201201029, District 5
88708 060379201201030, District 5
88709 060379201201031, District 5
88710 060379201201032, District 5
88711 060379201201033, District 5
88712 060379201202000, District 5
88713 060379201202001, District 5
88714 060379201202002, District 5
88715 060379201202003, District 5
88716 060379201202004, District 5
88717 060379201202005, District 5
88718 060379201202006, District 5
88719 060379201211000, District 5
88720 060379201211001, District 5
88721 060379201211002, District 5
88722 060379201211003, District 5
88723 060379201211004, District 5
88724 060379201211005, District 5
88725 060379201211006, District 5
88726 060379201211007, District 5
88727 060379201211008, District 5
88728 060379201211009, District 5
88729 060379201211010, District 5
88730 060379201211011, District 5
88731 060379201211012, District 5
88732 060379201211013, District 5
88733 060379201212000, District 5
88734 060379201212001, District 5
88735 060379201212002, District 5
88736 060379201212003, District 5

88737 060379201212004, District 5
88738 060379201212005, District 5
88739 060379201212006, District 5
88740 060379201212007, District 5
88741 060379201212008, District 5
88742 060379201212009, District 5
88743 060379201212010, District 5
88744 060379201212011, District 5
88745 060379201212012, District 5
88746 060379201212013, District 5
88747 060379201212014, District 5
88748 060379201212015, District 5
88749 060379201212016, District 5
88750 060379201212017, District 5
88751 060379201212018, District 5
88752 060379201212019, District 5
88753 060379201212020, District 5
88754 060379201212021, District 5
88755 060379201212022, District 5
88756 060379201212023, District 5
88757 060379201212024, District 5
88758 060379201212025, District 5
88759 060379201212026, District 5
88760 060379201212027, District 5
88761 060379201212028, District 5
88762 060379201212029, District 5
88763 060379201212030, District 5
88764 060379201212031, District 5
88765 060379201212032, District 5
88766 060379201212033, District 5
88767 060379201212034, District 5
88768 060379201212035, District 5
88769 060379201212036, District 5
88770 060379201212037, District 5
88771 060379201212038, District 5
88772 060379201212039, District 5
88773 060379201212040, District 5
88774 060379201212041, District 5
88775 060379201212042, District 5
88776 060379201212043, District 5
88777 060379201212044, District 5
88778 060379201212045, District 5
88779 060379201212046, District 5
88780 060379201212047, District 5
88781 060379201212048, District 5
88782 060379201212049, District 5
88783 060379201213000, District 5

88784 060379201213001, District 5
88785 060379201213002, District 5
88786 060379201213003, District 5
88787 060379201213004, District 5
88788 060379201213005, District 5
88789 060379201213006, District 5
88790 060379201213007, District 5
88791 060379201213008, District 5
88792 060379201213009, District 5
88793 060379201213010, District 5
88794 060379201213011, District 5
88795 060379201213012, District 5
88796 060379201213013, District 5
88797 060379201213014, District 5
88798 060379201213015, District 5
88799 060379201213016, District 5
88800 060379201213017, District 5
88801 060379201213018, District 5
88802 060379201213019, District 5
88803 060379202001000, District 5
88804 060379202001001, District 5
88805 060379202001002, District 5
88806 060379202001003, District 5
88807 060379202001004, District 5
88808 060379202001005, District 5
88809 060379202001006, District 5
88810 060379202001007, District 5
88811 060379202001008, District 5
88812 060379202001009, District 5
88813 060379202001010, District 5
88814 060379202001011, District 5
88815 060379202001012, District 5
88816 060379203031000, District 5
88817 060379203031001, District 5
88818 060379203031002, District 5
88819 060379203031003, District 5
88820 060379203031004, District 5
88821 060379203031005, District 5
88822 060379203031006, District 5
88823 060379203031007, District 5
88824 060379203031008, District 5
88825 060379203031009, District 5
88826 060379203031010, District 5
88827 060379203031011, District 5
88828 060379203031012, District 5
88829 060379203031013, District 5
88830 060379203031014, District 5

88831 060379203031015, District 5
88832 060379203031016, District 5
88833 060379203031017, District 5
88834 060379203031018, District 5
88835 060379203031019, District 5
88836 060379203031020, District 5
88837 060379203031021, District 5
88838 060379203031022, District 5
88839 060379203031023, District 5
88840 060379203031024, District 5
88841 060379203031025, District 5
88842 060379203031026, District 5
88843 060379203031027, District 5
88844 060379203031028, District 5
88845 060379203031029, District 5
88846 060379203031030, District 5
88847 060379203031031, District 5
88848 060379203031032, District 5
88849 060379203031033, District 5
88850 060379203031034, District 5
88851 060379203031035, District 5
88852 060379203031036, District 5
88853 060379203031037, District 5
88854 060379203031038, District 5
88855 060379203031039, District 5
88856 060379203031040, District 5
88857 060379203031041, District 3
88858 060379203031042, District 5
88859 060379203121000, District 5
88860 060379203121001, District 5
88861 060379203121002, District 5
88862 060379203121003, District 5
88863 060379203121004, District 5
88864 060379203122000, District 5
88865 060379203122001, District 5
88866 060379203122002, District 5
88867 060379203122003, District 5
88868 060379203122004, District 5
88869 060379203122005, District 5
88870 060379203123000, District 5
88871 060379203123001, District 5
88872 060379203123002, District 5
88873 060379203123003, District 5
88874 060379203123004, District 5
88875 060379203123005, District 5
88876 060379203123006, District 5
88877 060379203123007, District 5

88878 060379203123008, District 5
88879 060379203123009, District 5
88880 060379203123010, District 5
88881 060379203123011, District 5
88882 060379203123012, District 5
88883 060379203123013, District 5
88884 060379203123014, District 5
88885 060379203123015, District 5
88886 060379203123016, District 5
88887 060379203123017, District 5
88888 060379203123018, District 5
88889 060379203123019, District 5
88890 060379203123020, District 5
88891 060379203123021, District 5
88892 060379203123022, District 5
88893 060379203123023, District 5
88894 060379203123024, District 5
88895 060379203123025, District 5
88896 060379203123026, District 5
88897 060379203123027, District 5
88898 060379203123028, District 5
88899 060379203123029, District 5
88900 060379203123030, District 5
88901 060379203123031, District 5
88902 060379203123032, District 5
88903 060379203123033, District 5
88904 060379203123034, District 5
88905 060379203123035, District 5
88906 060379203123036, District 5
88907 060379203123037, District 5
88908 060379203123038, District 5
88909 060379203123039, District 5
88910 060379203123040, District 5
88911 060379203123041, District 5
88912 060379203123042, District 5
88913 060379203123043, District 5
88914 060379203123044, District 5
88915 060379203123045, District 5
88916 060379203131000, District 5
88917 060379203131001, District 5
88918 060379203131002, District 5
88919 060379203131003, District 5
88920 060379203131004, District 5
88921 060379203131005, District 5
88922 060379203131006, District 5
88923 060379203131007, District 5
88924 060379203131008, District 5

88925 060379203131009, District 5
88926 060379203131010, District 5
88927 060379203131011, District 5
88928 060379203131012, District 5
88929 060379203131013, District 5
88930 060379203131014, District 5
88931 060379203131015, District 5
88932 060379203131016, District 5
88933 060379203131017, District 5
88934 060379203131018, District 5
88935 060379203132000, District 5
88936 060379203132001, District 5
88937 060379203132002, District 5
88938 060379203132003, District 5
88939 060379203132004, District 5
88940 060379203132005, District 5
88941 060379203132006, District 5
88942 060379203132007, District 5
88943 060379203132008, District 5
88944 060379203132009, District 5
88945 060379203132010, District 5
88946 060379203132011, District 5
88947 060379203132012, District 5
88948 060379203132013, District 5
88949 060379203132014, District 5
88950 060379203132015, District 5
88951 060379203132016, District 5
88952 060379203132017, District 5
88953 060379203133000, District 5
88954 060379203133001, District 5
88955 060379203133002, District 5
88956 060379203133003, District 5
88957 060379203133004, District 5
88958 060379203133005, District 5
88959 060379203133006, District 5
88960 060379203133007, District 5
88961 060379203141000, District 5
88962 060379203141001, District 5
88963 060379203141002, District 5
88964 060379203141003, District 5
88965 060379203141004, District 5
88966 060379203141005, District 5
88967 060379203141006, District 5
88968 060379203141007, District 5
88969 060379203141008, District 5
88970 060379203141009, District 5
88971 060379203142000, District 5

88972 060379203142001, District 5
88973 060379203142002, District 5
88974 060379203142003, District 5
88975 060379203142004, District 5
88976 060379203142005, District 5
88977 060379203142006, District 5
88978 060379203142007, District 5
88979 060379203142008, District 5
88980 060379203142009, District 5
88981 060379203142010, District 5
88982 060379203142011, District 5
88983 060379203142012, District 5
88984 060379203142013, District 5
88985 060379203142014, District 5
88986 060379203142015, District 5
88987 060379203142016, District 5
88988 060379203142017, District 5
88989 060379203142018, District 5
88990 060379203142019, District 5
88991 060379203142020, District 5
88992 060379203142021, District 5
88993 060379203142022, District 5
88994 060379203142023, District 5
88995 060379203142024, District 5
88996 060379203142025, District 5
88997 060379203142026, District 5
88998 060379203142027, District 5
88999 060379203142028, District 5
89000 060379203142029, District 5
89001 060379203221000, District 5
89002 060379203221001, District 5
89003 060379203221002, District 5
89004 060379203221003, District 5
89005 060379203222000, District 5
89006 060379203222001, District 5
89007 060379203222002, District 5
89008 060379203222003, District 5
89009 060379203222004, District 5
89010 060379203222005, District 5
89011 060379203222006, District 5
89012 060379203222007, District 5
89013 060379203222008, District 5
89014 060379203261000, District 5
89015 060379203261001, District 5
89016 060379203261002, District 5
89017 060379203261003, District 5
89018 060379203261004, District 5

89019 060379203261005, District 5
89020 060379203261006, District 5
89021 060379203261007, District 5
89022 060379203261008, District 5
89023 060379203261009, District 5
89024 060379203261010, District 5
89025 060379203261011, District 5
89026 060379203261012, District 5
89027 060379203261013, District 5
89028 060379203261014, District 5
89029 060379203261015, District 5
89030 060379203261016, District 5
89031 060379203261017, District 5
89032 060379203261018, District 5
89033 060379203261019, District 5
89034 060379203261020, District 5
89035 060379203261021, District 5
89036 060379203261022, District 5
89037 060379203261023, District 5
89038 060379203261024, District 5
89039 060379203261025, District 5
89040 060379203261026, District 5
89041 060379203261027, District 5
89042 060379203261028, District 5
89043 060379203261029, District 5
89044 060379203261030, District 5
89045 060379203261031, District 5
89046 060379203261032, District 5
89047 060379203261033, District 5
89048 060379203261034, District 5
89049 060379203261035, District 5
89050 060379203261036, District 5
89051 060379203261037, District 5
89052 060379203261038, District 5
89053 060379203261039, District 5
89054 060379203261040, District 5
89055 060379203261041, District 5
89056 060379203261042, District 5
89057 060379203261043, District 5
89058 060379203261044, District 5
89059 060379203261045, District 5
89060 060379203261046, District 5
89061 060379203261047, District 5
89062 060379203262000, District 5
89063 060379203262001, District 5
89064 060379203262002, District 5
89065 060379203262003, District 5

89066 060379203262004, District 5
89067 060379203262005, District 5
89068 060379203262006, District 5
89069 060379203262007, District 5
89070 060379203263000, District 5
89071 060379203263001, District 5
89072 060379203263002, District 5
89073 060379203263003, District 5
89074 060379203263004, District 5
89075 060379203263005, District 5
89076 060379203263006, District 5
89077 060379203263007, District 5
89078 060379203263008, District 5
89079 060379203263009, District 5
89080 060379203263010, District 5
89081 060379203263011, District 5
89082 060379203263012, District 5
89083 060379203281000, District 5
89084 060379203281001, District 5
89085 060379203281002, District 5
89086 060379203281003, District 5
89087 060379203281004, District 5
89088 060379203281005, District 5
89089 060379203281006, District 5
89090 060379203281007, District 5
89091 060379203281008, District 5
89092 060379203281009, District 5
89093 060379203281010, District 5
89094 060379203281011, District 5
89095 060379203281012, District 5
89096 060379203281013, District 5
89097 060379203281014, District 5
89098 060379203291000, District 5
89099 060379203291001, District 5
89100 060379203291002, District 5
89101 060379203291003, District 5
89102 060379203291004, District 5
89103 060379203291005, District 5
89104 060379203291006, District 5
89105 060379203291007, District 5
89106 060379203291008, District 5
89107 060379203291009, District 5
89108 060379203291010, District 5
89109 060379203291011, District 5
89110 060379203291012, District 5
89111 060379203291013, District 5
89112 060379203291014, District 5

89113 060379203291015, District 5
89114 060379203291016, District 5
89115 060379203291017, District 5
89116 060379203291018, District 5
89117 060379203291019, District 5
89118 060379203291020, District 5
89119 060379203291021, District 5
89120 060379203291022, District 5
89121 060379203292000, District 5
89122 060379203292001, District 5
89123 060379203292002, District 5
89124 060379203292003, District 5
89125 060379203293000, District 5
89126 060379203293001, District 5
89127 060379203293002, District 5
89128 060379203293003, District 5
89129 060379203293004, District 5
89130 060379203293005, District 5
89131 060379203301000, District 5
89132 060379203301001, District 5
89133 060379203301002, District 5
89134 060379203301003, District 5
89135 060379203301004, District 5
89136 060379203302000, District 5
89137 060379203302001, District 5
89138 060379203302002, District 5
89139 060379203302003, District 5
89140 060379203302004, District 5
89141 060379203302005, District 5
89142 060379203303000, District 5
89143 060379203303001, District 5
89144 060379203303002, District 5
89145 060379203303003, District 5
89146 060379203303004, District 5
89147 060379203303005, District 5
89148 060379203303006, District 5
89149 060379203303007, District 5
89150 060379203303008, District 5
89151 060379203303009, District 5
89152 060379203303010, District 5
89153 060379203303011, District 5
89154 060379203304000, District 5
89155 060379203304001, District 5
89156 060379203304002, District 5
89157 060379203304003, District 5
89158 060379203304004, District 5
89159 060379203304005, District 5

89160 060379203304006, District 5
89161 060379203304007, District 5
89162 060379203304008, District 5
89163 060379203311000, District 5
89164 060379203311001, District 5
89165 060379203311002, District 5
89166 060379203311003, District 5
89167 060379203311004, District 5
89168 060379203312000, District 5
89169 060379203312001, District 5
89170 060379203312002, District 5
89171 060379203313000, District 5
89172 060379203313001, District 5
89173 060379203313002, District 5
89174 060379203313003, District 5
89175 060379203313004, District 5
89176 060379203321000, District 5
89177 060379203321001, District 5
89178 060379203321002, District 5
89179 060379203321003, District 5
89180 060379203321004, District 5
89181 060379203321005, District 5
89182 060379203321006, District 5
89183 060379203321007, District 5
89184 060379203321008, District 5
89185 060379203321009, District 5
89186 060379203321010, District 5
89187 060379203322000, District 5
89188 060379203322001, District 5
89189 060379203322002, District 5
89190 060379203322003, District 5
89191 060379203322004, District 5
89192 060379203322005, District 5
89193 060379203322006, District 5
89194 060379203322007, District 5
89195 060379203322008, District 5
89196 060379203322009, District 5
89197 060379203322010, District 5
89198 060379203322011, District 5
89199 060379203322012, District 5
89200 060379203322013, District 5
89201 060379203322014, District 5
89202 060379203322015, District 5
89203 060379203322016, District 5
89204 060379203341000, District 5
89205 060379203341001, District 5
89206 060379203341002, District 5

89207 060379203341003, District 5
89208 060379203341004, District 5
89209 060379203342000, District 5
89210 060379203342001, District 5
89211 060379203342002, District 5
89212 060379203342003, District 5
89213 060379203342004, District 5
89214 060379203343000, District 5
89215 060379203343001, District 5
89216 060379203343002, District 5
89217 060379203343003, District 5
89218 060379203343004, District 5
89219 060379203343005, District 5
89220 060379203343006, District 5
89221 060379203343007, District 5
89222 060379203343008, District 5
89223 060379203343009, District 5
89224 060379203343010, District 5
89225 060379203344000, District 5
89226 060379203344001, District 5
89227 060379203344002, District 5
89228 060379203344003, District 5
89229 060379203381000, District 5
89230 060379203381001, District 5
89231 060379203381002, District 5
89232 060379203381003, District 5
89233 060379203381004, District 5
89234 060379203381005, District 5
89235 060379203381006, District 5
89236 060379203381007, District 5
89237 060379203381008, District 5
89238 060379203382000, District 5
89239 060379203382001, District 5
89240 060379203382002, District 5
89241 060379203382003, District 5
89242 060379203382004, District 5
89243 060379203382005, District 5
89244 060379203382006, District 5
89245 060379203382007, District 5
89246 060379203382008, District 5
89247 060379203382009, District 5
89248 060379203382010, District 5
89249 060379203382011, District 5
89250 060379203382012, District 5
89251 060379203383000, District 5
89252 060379203383001, District 5
89253 060379203383002, District 5

89254 060379203383003, District 5
89255 060379203383004, District 5
89256 060379203383005, District 5
89257 060379203391000, District 5
89258 060379203391001, District 5
89259 060379203391002, District 5
89260 060379203391003, District 5
89261 060379203391004, District 5
89262 060379203391005, District 5
89263 060379203391006, District 5
89264 060379203391007, District 5
89265 060379203391008, District 5
89266 060379203391009, District 5
89267 060379203391010, District 5
89268 060379203391011, District 5
89269 060379203391012, District 5
89270 060379203391013, District 5
89271 060379203391014, District 5
89272 060379203391015, District 5
89273 060379203391016, District 5
89274 060379203391017, District 5
89275 060379203391018, District 5
89276 060379203392000, District 5
89277 060379203392001, District 5
89278 060379203392002, District 5
89279 060379203392003, District 5
89280 060379203392004, District 5
89281 060379203392005, District 5
89282 060379203392006, District 5
89283 060379203392007, District 5
89284 060379203392008, District 5
89285 060379203392009, District 5
89286 060379203392010, District 5
89287 060379203392011, District 5
89288 060379203392012, District 5
89289 060379203392013, District 5
89290 060379203392014, District 5
89291 060379203392015, District 5
89292 060379203393000, District 5
89293 060379203393001, District 5
89294 060379203393002, District 5
89295 060379203393003, District 5
89296 060379203393004, District 5
89297 060379203393005, District 5
89298 060379203393006, District 5
89299 060379203393007, District 5
89300 060379203393008, District 5

89301 060379203393009, District 5
89302 060379203393010, District 5
89303 060379203393011, District 5
89304 060379203393012, District 5
89305 060379203393013, District 5
89306 060379203393014, District 5
89307 060379203393015, District 5
89308 060379203393016, District 5
89309 060379203393017, District 5
89310 060379203393018, District 5
89311 060379203393019, District 5
89312 060379203393020, District 5
89313 060379203393021, District 5
89314 060379203401000, District 5
89315 060379203401001, District 5
89316 060379203401002, District 5
89317 060379203401003, District 5
89318 060379203401004, District 5
89319 060379203401005, District 5
89320 060379203401006, District 5
89321 060379203401007, District 5
89322 060379203401008, District 5
89323 060379203401009, District 5
89324 060379203402000, District 5
89325 060379203402001, District 5
89326 060379203402002, District 5
89327 060379203402003, District 5
89328 060379203402004, District 5
89329 060379203402005, District 5
89330 060379203411000, District 5
89331 060379203411001, District 5
89332 060379203411002, District 5
89333 060379203411003, District 5
89334 060379203411004, District 5
89335 060379203412000, District 5
89336 060379203412001, District 5
89337 060379203412002, District 5
89338 060379203412003, District 5
89339 060379203412004, District 5
89340 060379203412005, District 5
89341 060379203412006, District 5
89342 060379203412007, District 5
89343 060379203412008, District 5
89344 060379203412009, District 5
89345 060379203412010, District 5
89346 060379203412011, District 5
89347 060379203412012, District 5

89348 060379203412013, District 5
89349 060379203412014, District 5
89350 060379203412015, District 5
89351 060379203412016, District 5
89352 060379203412017, District 5
89353 060379203412018, District 5
89354 060379203412019, District 5
89355 060379203412020, District 5
89356 060379203412021, District 5
89357 060379203412022, District 5
89358 060379203412023, District 5
89359 060379203412024, District 5
89360 060379203412025, District 5
89361 060379203412026, District 5
89362 060379203412027, District 5
89363 060379203412028, District 5
89364 060379203412029, District 5
89365 060379203412030, District 5
89366 060379203412031, District 5
89367 060379203412032, District 5
89368 060379203412033, District 5
89369 060379203412034, District 5
89370 060379203412035, District 5
89371 060379203412036, District 5
89372 060379203412037, District 5
89373 060379203412038, District 5
89374 060379203412039, District 5
89375 060379203412040, District 5
89376 060379203412041, District 5
89377 060379203412042, District 5
89378 060379203412043, District 5
89379 060379203412044, District 5
89380 060379203412045, District 5
89381 060379203412046, District 5
89382 060379203421000, District 5
89383 060379203421001, District 5
89384 060379203421002, District 5
89385 060379203421003, District 5
89386 060379203421004, District 5
89387 060379203421005, District 5
89388 060379203422000, District 5
89389 060379203422001, District 5
89390 060379203422002, District 5
89391 060379203422003, District 5
89392 060379203422004, District 5
89393 060379203422005, District 5
89394 060379203422006, District 5

89395 060379203422007, District 5
89396 060379203422008, District 5
89397 060379203422009, District 5
89398 060379203422010, District 5
89399 060379203422011, District 5
89400 060379203422012, District 5
89401 060379203422013, District 5
89402 060379203422014, District 5
89403 060379203422015, District 5
89404 060379203422016, District 5
89405 060379203422017, District 5
89406 060379203422018, District 5
89407 060379203422019, District 5
89408 060379203422020, District 5
89409 060379203422021, District 5
89410 060379203422022, District 5
89411 060379203422023, District 5
89412 060379203422024, District 5
89413 060379203422025, District 5
89414 060379203431000, District 5
89415 060379203431001, District 5
89416 060379203431002, District 5
89417 060379203431003, District 5
89418 060379203431004, District 5
89419 060379203431005, District 5
89420 060379203431006, District 5
89421 060379203431007, District 5
89422 060379203431008, District 5
89423 060379203431009, District 5
89424 060379203431010, District 5
89425 060379203431011, District 5
89426 060379203432000, District 5
89427 060379203432001, District 5
89428 060379203432002, District 5
89429 060379203432003, District 5
89430 060379203432004, District 5
89431 060379203432005, District 5
89432 060379203432006, District 5
89433 060379203432007, District 5
89434 060379203432008, District 5
89435 060379304001000, District 5
89436 060379304001001, District 5
89437 060379304001002, District 5
89438 060379304001003, District 5
89439 060379304001004, District 5
89440 060379304001005, District 5
89441 060379304001006, District 5

89442 060379304001007, District 5
89443 060379304001008, District 5
89444 060379304001009, District 5
89445 060379304001010, District 5
89446 060379304001011, District 5
89447 060379304001012, District 5
89448 060379304001013, District 5
89449 060379304001014, District 5
89450 060379304001015, District 5
89451 060379304001016, District 5
89452 060379304001017, District 5
89453 060379304001018, District 5
89454 060379304001019, District 5
89455 060379304001020, District 5
89456 060379304001021, District 5
89457 060379304001022, District 5
89458 060379304001023, District 5
89459 060379304001024, District 5
89460 060379304001025, District 5
89461 060379304001026, District 5
89462 060379304001027, District 5
89463 060379304001028, District 5
89464 060379304001029, District 5
89465 060379304001030, District 5
89466 060379304001031, District 5
89467 060379304001032, District 5
89468 060379304001033, District 5
89469 060379304001034, District 5
89470 060379304001035, District 5
89471 060379304001036, District 5
89472 060379304001037, District 5
89473 060379304001038, District 5
89474 060379304001039, District 5
89475 060379304001040, District 5
89476 060379304001041, District 5
89477 060379304001042, District 5
89478 060379304001043, District 5
89479 060379304001044, District 5
89480 060379304001045, District 5
89481 060379304001046, District 5
89482 060379304001047, District 5
89483 060379304001048, District 5
89484 060379304001049, District 5
89485 060379304001050, District 5
89486 060379304001051, District 5
89487 060379304001052, District 5
89488 060379304001053, District 5

89489 060379304001054, District 5
89490 060379304001055, District 5
89491 060379304001056, District 5
89492 060379304001057, District 5
89493 060379304001058, District 5
89494 060379304001059, District 5
89495 060379304001060, District 5
89496 060379304001061, District 5
89497 060379304001062, District 5
89498 060379304001063, District 5
89499 060379304001064, District 5
89500 060379304001065, District 5
89501 060379304001066, District 5
89502 060379304001067, District 5
89503 060379304001068, District 5
89504 060379304001069, District 5
89505 060379304001070, District 5
89506 060379304001071, District 5
89507 060379304001072, District 5
89508 060379304001073, District 5
89509 060379304001074, District 5
89510 060379304001075, District 5
89511 060379304001076, District 5
89512 060379304001077, District 5
89513 060379304001078, District 5
89514 060379304001079, District 5
89515 060379304001080, District 5
89516 060379304001081, District 5
89517 060379304001082, District 5
89518 060379304001083, District 5
89519 060379304001084, District 5
89520 060379304001085, District 5
89521 060379304001086, District 5
89522 060379304001087, District 5
89523 060379304001088, District 5
89524 060379304001089, District 5
89525 060379304001090, District 5
89526 060379304001091, District 5
89527 060379304001092, District 5
89528 060379304001093, District 5
89529 060379304001094, District 5
89530 060379304001095, District 5
89531 060379304001096, District 5
89532 060379304001097, District 5
89533 060379304001098, District 5
89534 060379304001099, District 5
89535 060379304001100, District 5

89536 060379304001101, District 5
89537 060379304001102, District 5
89538 060379304001103, District 5
89539 060379304001104, District 5
89540 060379304001105, District 5
89541 060379304001106, District 5
89542 060379304001107, District 5
89543 060379304001108, District 5
89544 060379304001109, District 5
89545 060379304001110, District 5
89546 060379304001111, District 5
89547 060379304001112, District 5
89548 060379304001113, District 5
89549 060379304002000, District 5
89550 060379304002001, District 5
89551 060379304002002, District 5
89552 060379304002003, District 5
89553 060379304002004, District 5
89554 060379304002005, District 5
89555 060379304002006, District 5
89556 060379304002007, District 5
89557 060379304002008, District 5
89558 060379304002009, District 5
89559 060379304002010, District 5
89560 060379304002011, District 5
89561 060379304002012, District 5
89562 060379304002013, District 5
89563 060379304002014, District 5
89564 060379304002015, District 5
89565 060379304002016, District 5
89566 060379304002017, District 5
89567 060379304002018, District 5
89568 060379304002019, District 5
89569 060379304002020, District 5
89570 060379304002021, District 5
89571 060379304002022, District 5
89572 060379304002023, District 5
89573 060379304002024, District 5
89574 060379304002025, District 5
89575 060379304002026, District 5
89576 060379304002027, District 5
89577 060379304002028, District 5
89578 060379304002029, District 5
89579 060379304002030, District 5
89580 060379304002031, District 5
89581 060379304002032, District 5
89582 060379304002033, District 5

89583 060379304002034, District 5
89584 060379304002035, District 5
89585 060379304002036, District 5
89586 060379304002037, District 5
89587 060379304002038, District 5
89588 060379304002039, District 5
89589 060379304002040, District 5
89590 060379304002041, District 5
89591 060379304002042, District 5
89592 060379304002043, District 5
89593 060379304002044, District 5
89594 060379304002045, District 5
89595 060379304002046, District 5
89596 060379304002047, District 5
89597 060379304002048, District 5
89598 060379304002049, District 5
89599 060379304002050, District 5
89600 060379304002051, District 5
89601 060379304002052, District 5
89602 060379304002053, District 5
89603 060379304002054, District 5
89604 060379304002055, District 5
89605 060379304002056, District 5
89606 060379304002057, District 5
89607 060379304002058, District 5
89608 060379304002059, District 5
89609 060379304002060, District 5
89610 060379304002061, District 5
89611 060379304002062, District 5
89612 060379304002063, District 5
89613 060379304002064, District 5
89614 060379304002065, District 5
89615 060379304002066, District 5
89616 060379304002067, District 5
89617 060379304002068, District 5
89618 060379304002069, District 5
89619 060379304002070, District 5
89620 060379304002071, District 5
89621 060379304002072, District 5
89622 060379304002073, District 5
89623 060379304002074, District 5
89624 060379304002075, District 5
89625 060379304002076, District 5
89626 060379304002077, District 5
89627 060379304002078, District 5
89628 060379304002079, District 5
89629 060379304002080, District 5

89630 060379304002081, District 5
89631 060379304002082, District 5
89632 060379304002083, District 5
89633 060379304002084, District 5
89634 060379304002085, District 5
89635 060379304002086, District 5
89636 060379304002087, District 5
89637 060379304002088, District 5
89638 060379304002089, District 5
89639 060379304002090, District 5
89640 060379304002091, District 5
89641 060379304002092, District 5
89642 060379304002093, District 5
89643 060379304002094, District 5
89644 060379304002095, District 5
89645 060379304002096, District 5
89646 060379304002097, District 5
89647 060379304002098, District 5
89648 060379304002099, District 5
89649 060379304002100, District 5
89650 060379304002101, District 5
89651 060379304002102, District 5
89652 060379304002103, District 5
89653 060379304002104, District 5
89654 060379304002105, District 5
89655 060379304002106, District 5
89656 060379304002107, District 5
89657 060379304002108, District 5
89658 060379304002109, District 5
89659 060379304002110, District 5
89660 060379304002111, District 5
89661 060379304002112, District 5
89662 060379304002113, District 5
89663 060379304002114, District 5
89664 060379304002115, District 5
89665 060379304002116, District 5
89666 060379304002117, District 5
89667 060379304002118, District 5
89668 060379304002119, District 5
89669 060379304002120, District 5
89670 060379304002121, District 5
89671 060379304002122, District 5
89672 060379304002123, District 5
89673 060379304002124, District 5
89674 060379304002125, District 5
89675 060379304002126, District 5
89676 060379304002127, District 5

89677 060379304002128, District 5
89678 060379304002129, District 5
89679 060379304002130, District 5
89680 060379304002131, District 5
89681 060379304002132, District 5
89682 060379304002133, District 5
89683 060379304002134, District 5
89684 060379304002135, District 5
89685 060379304002136, District 5
89686 060379304002137, District 5
89687 060379304002138, District 5
89688 060379304002139, District 5
89689 060379304002140, District 5
89690 060379304002141, District 5
89691 060379304002142, District 5
89692 060379304002143, District 5
89693 060379304002144, District 5
89694 060379304002145, District 5
89695 060379304002146, District 5
89696 060379304002147, District 5
89697 060379304002148, District 5
89698 060379304002149, District 5
89699 060379304002150, District 5
89700 060379304002151, District 5
89701 060379304002152, District 5
89702 060379304002153, District 5
89703 060379304002154, District 5
89704 060379304002155, District 5
89705 060379304002156, District 5
89706 060379304002157, District 5
89707 060379304002158, District 5
89708 060379304002159, District 5
89709 060379304002160, District 5
89710 060379304002161, District 5
89711 060379304002162, District 5
89712 060379304002163, District 5
89713 060379304002164, District 5
89714 060379304002165, District 5
89715 060379304002166, District 5
89716 060379304002167, District 5
89717 060379304002168, District 5
89718 060379304002169, District 5
89719 060379304002170, District 5
89720 060379304002171, District 5
89721 060379304002172, District 5
89722 060379304002173, District 5
89723 060379304002174, District 5

89724 060379304002175, District 5
89725 060379304002176, District 5
89726 060379304002177, District 5
89727 060379304002178, District 5
89728 060379304002179, District 5
89729 060379304002180, District 5
89730 060379304002181, District 5
89731 060379304002182, District 5
89732 060379304002183, District 5
89733 060379304002184, District 5
89734 060379304002185, District 5
89735 060379304002186, District 5
89736 060379304002187, District 5
89737 060379304002188, District 5
89738 060379304002189, District 5
89739 060379304002190, District 5
89740 060379304002191, District 5
89741 060379304002192, District 5
89742 060379304002193, District 5
89743 060379304002194, District 5
89744 060379304002195, District 5
89745 060379304002196, District 5
89746 060379304002197, District 5
89747 060379304002198, District 5
89748 060379304002199, District 5
89749 060379304002200, District 5
89750 060379304002201, District 5
89751 060379304003000, District 5
89752 060379304003001, District 5
89753 060379304003002, District 5
89754 060379304003003, District 5
89755 060379304003004, District 5
89756 060379304003005, District 5
89757 060379304003006, District 5
89758 060379304003007, District 5
89759 060379304003008, District 5
89760 060379304003009, District 5
89761 060379304003010, District 5
89762 060379304003011, District 5
89763 060379304003012, District 5
89764 060379304003013, District 5
89765 060379304003014, District 5
89766 060379304003015, District 5
89767 060379304003016, District 5
89768 060379304003017, District 5
89769 060379304003018, District 5
89770 060379304003019, District 5

89771 060379304003020, District 5
89772 060379304003021, District 5
89773 060379304003022, District 5
89774 060379304003023, District 5
89775 060379304003024, District 5
89776 060379304003025, District 5
89777 060379304003026, District 5
89778 060379304003027, District 5
89779 060379304003028, District 5
89780 060379304003029, District 5
89781 060379304003030, District 5
89782 060379304003031, District 5
89783 060379304003032, District 5
89784 060379304003033, District 5
89785 060379304003034, District 5
89786 060379304003035, District 5
89787 060379304003036, District 5
89788 060379304003037, District 5
89789 060379304003038, District 5
89790 060379304003039, District 5
89791 060379304003040, District 5
89792 060379304003041, District 5
89793 060379304003042, District 5
89794 060379304003043, District 5
89795 060379304003044, District 5
89796 060379304003045, District 5
89797 060379304003046, District 5
89798 060379304003047, District 5
89799 060379304003048, District 5
89800 060379304003049, District 5
89801 060379304003050, District 5
89802 060379304003051, District 5
89803 060379304003052, District 5
89804 060379304003053, District 5
89805 060379304003054, District 5
89806 060379304003055, District 5
89807 060379304003056, District 5
89808 060379304003057, District 5
89809 060379304003058, District 5
89810 060379304003059, District 5
89811 060379304003060, District 5
89812 060379304003061, District 5
89813 060379304003062, District 5
89814 060379304003063, District 5
89815 060379304003064, District 5
89816 060379304003065, District 5
89817 060379304003066, District 5

89818 060379304003067, District 5
89819 060379304003068, District 5
89820 060379304003069, District 5
89821 060379304003070, District 5
89822 060379304003071, District 5
89823 060379304003072, District 5
89824 060379304003073, District 5
89825 060379304003074, District 5
89826 060379304003075, District 5
89827 060379304003076, District 5
89828 060379304003077, District 5
89829 060379304003078, District 5
89830 060379304003079, District 5
89831 060379304003080, District 5
89832 060379304003081, District 5
89833 060379304003082, District 5
89834 060379304003083, District 5
89835 060379304003084, District 5
89836 060379304003085, District 5
89837 060379304003086, District 5
89838 060379304003087, District 5
89839 060379304003088, District 5
89840 060379304003089, District 5
89841 060379304003090, District 5
89842 060379304003091, District 5
89843 060379304003092, District 5
89844 060379304003093, District 5
89845 060379304003094, District 5
89846 060379304003095, District 5
89847 060379304003096, District 5
89848 060379304003097, District 5
89849 060379304003098, District 5
89850 060379304003099, District 5
89851 060379304003100, District 5
89852 060379304003101, District 5
89853 060379304003102, District 5
89854 060379304003103, District 5
89855 060379304003104, District 5
89856 060379304003105, District 5
89857 060379304003106, District 5
89858 060379304003107, District 5
89859 060379304003108, District 5
89860 060379304003109, District 5
89861 060379304003110, District 5
89862 060379304003111, District 5
89863 060379304003112, District 5
89864 060379304003113, District 5

89865 060379304003114, District 5
89866 060379304003115, District 5
89867 060379304003116, District 5
89868 060379304003117, District 5
89869 060379304003118, District 5
89870 060379304003119, District 5
89871 060379304003120, District 5
89872 060379304003121, District 5
89873 060379304003122, District 5
89874 060379304003123, District 5
89875 060379304003124, District 5
89876 060379304003125, District 5
89877 060379304003126, District 5
89878 060379304003127, District 5
89879 060379304003128, District 5
89880 060379304003129, District 5
89881 060379304003130, District 5
89882 060379304003131, District 5
89883 060379304003132, District 5
89884 060379304003133, District 5
89885 060379304003134, District 5
89886 060379304003135, District 5
89887 060379304003136, District 5
89888 060379304003137, District 5
89889 060379304003138, District 5
89890 060379304003139, District 5
89891 060379304003140, District 5
89892 060379304003141, District 5
89893 060379304003142, District 5
89894 060379304003143, District 5
89895 060379304003144, District 5
89896 060379304003145, District 5
89897 060379304003146, District 5
89898 060379304003147, District 5
89899 060379304003148, District 5
89900 060379304003149, District 5
89901 060379304003150, District 5
89902 060379304003151, District 5
89903 060379304003152, District 5
89904 060379304003153, District 5
89905 060379304003154, District 5
89906 060379304003155, District 5
89907 060379304003156, District 5
89908 060379304003157, District 5
89909 060379304003158, District 5
89910 060379304003159, District 5
89911 060379304003160, District 5

89912 060379304003161, District 5
89913 060379304003162, District 5
89914 060379304003163, District 5
89915 060379304003164, District 5
89916 060379304003165, District 5
89917 060379304003166, District 5
89918 060379304003167, District 5
89919 060379304003168, District 5
89920 060379304003169, District 5
89921 060379304003170, District 5
89922 060379304003171, District 5
89923 060379304003172, District 5
89924 060379304003173, District 5
89925 060379304003174, District 5
89926 060379304003175, District 5
89927 060379304003176, District 5
89928 060379304003177, District 5
89929 060379304003178, District 5
89930 060379304003179, District 5
89931 060379304003180, District 5
89932 060379304003181, District 5
89933 060379304003182, District 5
89934 060379304003183, District 5
89935 060379304003184, District 5
89936 060379304003185, District 5
89937 060379304003186, District 5
89938 060379304003187, District 5
89939 060379304003188, District 5
89940 060379304003189, District 5
89941 060379304003190, District 5
89942 060379304003191, District 5
89943 060379304003192, District 5
89944 060379304003193, District 5
89945 060379304003194, District 5
89946 060379304003195, District 5
89947 060379304003196, District 5
89948 060379304003197, District 5
89949 060379304003198, District 5
89950 060379304003199, District 5
89951 060379304003200, District 5
89952 060379304003201, District 5
89953 060379304003202, District 5
89954 060379304003203, District 5
89955 060379304003204, District 5
89956 060379304003205, District 5
89957 060379304003206, District 5
89958 060379304003207, District 5

89959 060379304003208, District 5
89960 060379304003209, District 5
89961 060379304003210, District 5
89962 060379304003211, District 5
89963 060379304003212, District 5
89964 060379304003213, District 5
89965 060379304003214, District 5
89966 060379304003215, District 5
89967 060379304003216, District 5
89968 060379304003217, District 5
89969 060379304003218, District 5
89970 060379304003219, District 5
89971 060379304003220, District 5
89972 060379304003221, District 5
89973 060379304003222, District 5
89974 060379304003223, District 5
89975 060379304003224, District 5
89976 060379304003225, District 5
89977 060379304003226, District 5
89978 060379304003227, District 5
89979 060379304003228, District 5
89980 060379304003229, District 5
89981 060379304003230, District 5
89982 060379304003231, District 5
89983 060379304003232, District 5
89984 060379304003233, District 5
89985 060379304003234, District 5
89986 060379304003235, District 5
89987 060379304003236, District 5
89988 060379304003237, District 5
89989 060379304003238, District 5
89990 060379304003239, District 5
89991 060379304003240, District 5
89992 060379304003241, District 5
89993 060379304003242, District 5
89994 060379304003243, District 5
89995 060379304003244, District 5
89996 060379304003245, District 5
89997 060379304003246, District 5
89998 060379304003247, District 5
89999 060379304003248, District 5
90000 060379304003249, District 5
90001 060379304003250, District 5
90002 060379304003251, District 5
90003 060379304003252, District 5
90004 060379304003253, District 5
90005 060379304003254, District 5

90006 060379304003255, District 5
90007 060379304003256, District 5
90008 060379304003257, District 5
90009 060379304003258, District 5
90010 060379304003259, District 5
90011 060379304003260, District 5
90012 060379304003261, District 5
90013 060379304003262, District 5
90014 060379304003263, District 5
90015 060379304003264, District 5
90016 060379304003265, District 5
90017 060379304003266, District 5
90018 060379304003267, District 5
90019 060379304003268, District 5
90020 060379304003269, District 5
90021 060379304003270, District 5
90022 060379304003271, District 5
90023 060379304003272, District 5
90024 060379304003273, District 5
90025 060379304003274, District 5
90026 060379304003275, District 5
90027 060379304003276, District 5
90028 060379304003277, District 5
90029 060379304003278, District 5
90030 060379800011000, District 5
90031 060379800011001, District 5
90032 060379800011002, District 5
90033 060379800011003, District 5
90034 060379800011004, District 5
90035 060379800011005, District 5
90036 060379800021000, District 2
90037 060379800021001, District 2
90038 060379800021002, District 2
90039 060379800021003, District 2
90040 060379800021004, District 2
90041 060379800021005, District 2
90042 060379800021006, District 2
90043 060379800021007, District 2
90044 060379800021008, District 2
90045 060379800021009, District 2
90046 060379800021010, District 2
90047 060379800021011, District 2
90048 060379800021012, District 2
90049 060379800021013, District 2
90050 060379800021014, District 2
90051 060379800021015, District 2
90052 060379800021016, District 2

90053 060379800021017, District 2
90054 060379800021018, District 2
90055 060379800021019, District 2
90056 060379800021020, District 2
90057 060379800021021, District 2
90058 060379800021022, District 2
90059 060379800021023, District 2
90060 060379800021024, District 2
90061 060379800021025, District 2
90062 060379800021026, District 2
90063 060379800031000, District 5
90064 060379800031001, District 5
90065 060379800031002, District 5
90066 060379800031003, District 5
90067 060379800031004, District 5
90068 060379800031005, District 5
90069 060379800031006, District 5
90070 060379800031007, District 5
90071 060379800031008, District 5
90072 060379800031009, District 5
90073 060379800031010, District 5
90074 060379800031011, District 5
90075 060379800031012, District 5
90076 060379800031013, District 5
90077 060379800031014, District 5
90078 060379800031015, District 5
90079 060379800031016, District 5
90080 060379800031017, District 5
90081 060379800031018, District 5
90082 060379800031019, District 5
90083 060379800031020, District 5
90084 060379800031021, District 5
90085 060379800031022, District 5
90086 060379800031023, District 5
90087 060379800031024, District 5
90088 060379800031025, District 5
90089 060379800031026, District 5
90090 060379800031027, District 5
90091 060379800031028, District 5
90092 060379800031029, District 5
90093 060379800031030, District 5
90094 060379800031031, District 5
90095 060379800031032, District 5
90096 060379800031033, District 5
90097 060379800031034, District 5
90098 060379800031035, District 5
90099 060379800031036, District 5

90100 060379800031037, District 5
90101 060379800031038, District 5
90102 060379800031039, District 5
90103 060379800031040, District 5
90104 060379800031041, District 5
90105 060379800031042, District 5
90106 060379800031043, District 5
90107 060379800031044, District 5
90108 060379800031045, District 5
90109 060379800031046, District 5
90110 060379800031047, District 5
90111 060379800031048, District 5
90112 060379800031049, District 5
90113 060379800031050, District 5
90114 060379800031051, District 5
90115 060379800031052, District 5
90116 060379800031053, District 5
90117 060379800031054, District 5
90118 060379800031055, District 5
90119 060379800031056, District 5
90120 060379800031057, District 5
90121 060379800031058, District 5
90122 060379800031059, District 5
90123 060379800041000, District 5
90124 060379800041001, District 5
90125 060379800041002, District 5
90126 060379800041003, District 5
90127 060379800041004, District 5
90128 060379800041005, District 5
90129 060379800041006, District 5
90130 060379800041007, District 5
90131 060379800041008, District 5
90132 060379800041009, District 5
90133 060379800041010, District 5
90134 060379800041011, District 5
90135 060379800041012, District 5
90136 060379800041013, District 5
90137 060379800041014, District 5
90138 060379800041015, District 5
90139 060379800041016, District 5
90140 060379800041017, District 5
90141 060379800041018, District 5
90142 060379800041019, District 5
90143 060379800041020, District 5
90144 060379800041021, District 5
90145 060379800041022, District 5
90146 060379800051000, District 4

90147 060379800051001, District 4
90148 060379800051002, District 4
90149 060379800051003, District 4
90150 060379800051004, District 4
90151 060379800051005, District 4
90152 060379800051006, District 4
90153 060379800051007, District 4
90154 060379800051008, District 4
90155 060379800051009, District 4
90156 060379800051010, District 4
90157 060379800061000, District 4
90158 060379800061001, District 4
90159 060379800061002, District 4
90160 060379800061003, District 4
90161 060379800061004, District 4
90162 060379800061005, District 4
90163 060379800061006, District 4
90164 060379800061007, District 4
90165 060379800061008, District 4
90166 060379800061009, District 4
90167 060379800061010, District 4
90168 060379800061011, District 4
90169 060379800061012, District 4
90170 060379800061013, District 4
90171 060379800061014, District 4
90172 060379800061015, District 4
90173 060379800061016, District 4
90174 060379800071000, District 4
90175 060379800071001, District 4
90176 060379800071002, District 4
90177 060379800071003, District 4
90178 060379800071004, District 4
90179 060379800071005, District 4
90180 060379800071006, District 4
90181 060379800071007, District 4
90182 060379800071008, District 4
90183 060379800071009, District 4
90184 060379800071010, District 4
90185 060379800071011, District 4
90186 060379800071012, District 4
90187 060379800071013, District 4
90188 060379800071014, District 4
90189 060379800071015, District 4
90190 060379800071016, District 4
90191 060379800081000, District 3
90192 060379800081001, District 3
90193 060379800081002, District 3

90194 060379800081003, District 3
90195 060379800081004, District 3
90196 060379800081005, District 3
90197 060379800081006, District 3
90198 060379800081007, District 3
90199 060379800081008, District 3
90200 060379800081009, District 3
90201 060379800081010, District 3
90202 060379800081011, District 3
90203 060379800081012, District 3
90204 060379800081013, District 3
90205 060379800081014, District 3
90206 060379800081015, District 3
90207 060379800081016, District 3
90208 060379800081017, District 3
90209 060379800091000, District 5
90210 060379800091001, District 5
90211 060379800091002, District 5
90212 060379800091003, District 5
90213 060379800091004, District 5
90214 060379800091005, District 5
90215 060379800091006, District 5
90216 060379800091007, District 5
90217 060379800091008, District 5
90218 060379800091009, District 5
90219 060379800091010, District 5
90220 060379800091011, District 5
90221 060379800091012, District 5
90222 060379800091013, District 5
90223 060379800091014, District 5
90224 060379800091015, District 5
90225 060379800091016, District 5
90226 060379800091017, District 5
90227 060379800091018, District 5
90228 060379800091019, District 5
90229 060379800091020, District 5
90230 060379800091021, District 5
90231 060379800091022, District 5
90232 060379800091023, District 5
90233 060379800091024, District 5
90234 060379800091025, District 5
90235 060379800091026, District 5
90236 060379800091027, District 5
90237 060379800091028, District 5
90238 060379800091029, District 5
90239 060379800091030, District 5
90240 060379800091031, District 5

90241 060379800091032, District 5
90242 060379800091033, District 5
90243 060379800091034, District 5
90244 060379800091035, District 5
90245 060379800091036, District 5
90246 060379800091037, District 5
90247 060379800091038, District 5
90248 060379800091039, District 5
90249 060379800091040, District 5
90250 060379800091041, District 5
90251 060379800091042, District 5
90252 060379800091043, District 5
90253 060379800091044, District 5
90254 060379800091045, District 5
90255 060379800091046, District 5
90256 060379800091047, District 5
90257 060379800091048, District 5
90258 060379800091049, District 5
90259 060379800091050, District 5
90260 060379800091051, District 5
90261 060379800091052, District 5
90262 060379800091053, District 5
90263 060379800091054, District 5
90264 060379800091055, District 5
90265 060379800091056, District 5
90266 060379800091057, District 5
90267 060379800091058, District 5
90268 060379800091059, District 5
90269 060379800091060, District 5
90270 060379800091061, District 5
90271 060379800091062, District 5
90272 060379800091063, District 5
90273 060379800091064, District 5
90274 060379800091065, District 5
90275 060379800101000, District 1
90276 060379800101001, District 1
90277 060379800101002, District 1
90278 060379800101003, District 1
90279 060379800101004, District 1
90280 060379800101005, District 1
90281 060379800101006, District 1
90282 060379800101007, District 1
90283 060379800101008, District 1
90284 060379800101009, District 1
90285 060379800101010, District 1
90286 060379800101011, District 1
90287 060379800101012, District 1

90288 060379800101013, District 1
90289 060379800101014, District 1
90290 060379800101015, District 1
90291 060379800101016, District 1
90292 060379800101017, District 1
90293 060379800101018, District 1
90294 060379800101019, District 1
90295 060379800101020, District 1
90296 060379800101021, District 1
90297 060379800101022, District 1
90298 060379800101023, District 1
90299 060379800101024, District 1
90300 060379800101025, District 1
90301 060379800111000, District 4
90302 060379800111001, District 4
90303 060379800111002, District 4
90304 060379800111003, District 4
90305 060379800111004, District 4
90306 060379800111005, District 4
90307 060379800111006, District 4
90308 060379800111007, District 4
90309 060379800111008, District 4
90310 060379800111009, District 4
90311 060379800111010, District 4
90312 060379800111011, District 4
90313 060379800111012, District 4
90314 060379800111013, District 4
90315 060379800111014, District 4
90316 060379800111015, District 4
90317 060379800111016, District 4
90318 060379800111017, District 4
90319 060379800111018, District 4
90320 060379800111019, District 4
90321 060379800111020, District 4
90322 060379800111021, District 4
90323 060379800111022, District 4
90324 060379800111023, District 4
90325 060379800111024, District 4
90326 060379800111025, District 4
90327 060379800111026, District 4
90328 060379800111027, District 4
90329 060379800111028, District 4
90330 060379800111029, District 4
90331 060379800111030, District 4
90332 060379800111031, District 4
90333 060379800111032, District 4
90334 060379800111033, District 4

90335 060379800111034, District 4
90336 060379800111035, District 4
90337 060379800111036, District 4
90338 060379800111037, District 4
90339 060379800111038, District 4
90340 060379800111039, District 4
90341 060379800111040, District 4
90342 060379800111041, District 4
90343 060379800111042, District 4
90344 060379800111043, District 4
90345 060379800111044, District 4
90346 060379800111045, District 4
90347 060379800111046, District 4
90348 060379800111047, District 4
90349 060379800111048, District 4
90350 060379800111049, District 4
90351 060379800111050, District 4
90352 060379800111051, District 4
90353 060379800111052, District 4
90354 060379800111053, District 4
90355 060379800111054, District 4
90356 060379800121000, District 4
90357 060379800121001, District 4
90358 060379800121002, District 4
90359 060379800121003, District 4
90360 060379800121004, District 4
90361 060379800121005, District 4
90362 060379800121006, District 4
90363 060379800121007, District 4
90364 060379800121008, District 4
90365 060379800121009, District 4
90366 060379800121010, District 4
90367 060379800121011, District 4
90368 060379800121012, District 4
90369 060379800121013, District 4
90370 060379800121014, District 4
90371 060379800121015, District 4
90372 060379800121016, District 4
90373 060379800121017, District 4
90374 060379800121018, District 4
90375 060379800121019, District 4
90376 060379800121020, District 4
90377 060379800121021, District 4
90378 060379800121022, District 4
90379 060379800121023, District 4
90380 060379800121024, District 4
90381 060379800131000, District 2

90382 060379800131001, District 2
90383 060379800131002, District 2
90384 060379800131003, District 2
90385 060379800131004, District 2
90386 060379800131005, District 2
90387 060379800131006, District 2
90388 060379800131007, District 2
90389 060379800131008, District 2
90390 060379800131009, District 2
90391 060379800131010, District 2
90392 060379800131011, District 2
90393 060379800131012, District 2
90394 060379800131013, District 2
90395 060379800131014, District 2
90396 060379800131015, District 2
90397 060379800131016, District 2
90398 060379800131017, District 2
90399 060379800131018, District 2
90400 060379800131019, District 2
90401 060379800131020, District 2
90402 060379800131021, District 2
90403 060379800131022, District 2
90404 060379800131023, District 2
90405 060379800131024, District 2
90406 060379800131025, District 2
90407 060379800131026, District 2
90408 060379800131027, District 2
90409 060379800131028, District 2
90410 060379800131029, District 2
90411 060379800131030, District 2
90412 060379800131031, District 2
90413 060379800131032, District 2
90414 060379800131033, District 2
90415 060379800131034, District 2
90416 060379800131035, District 2
90417 060379800131036, District 2
90418 060379800131037, District 2
90419 060379800131038, District 2
90420 060379800131039, District 2
90421 060379800131040, District 2
90422 060379800131041, District 2
90423 060379800131042, District 2
90424 060379800131043, District 2
90425 060379800141000, District 4
90426 060379800141001, District 4
90427 060379800141002, District 4
90428 060379800141003, District 4

90429 060379800141004, District 4
90430 060379800141005, District 4
90431 060379800141006, District 4
90432 060379800141007, District 4
90433 060379800141008, District 4
90434 060379800141009, District 4
90435 060379800141010, District 4
90436 060379800141011, District 4
90437 060379800141012, District 4
90438 060379800141013, District 4
90439 060379800141014, District 2
90440 060379800141015, District 4
90441 060379800141016, District 4
90442 060379800141017, District 4
90443 060379800141018, District 4
90444 060379800141019, District 4
90445 060379800141020, District 4
90446 060379800141021, District 4
90447 060379800141022, District 4
90448 060379800141023, District 4
90449 060379800141024, District 4
90450 060379800141025, District 4
90451 060379800141026, District 4
90452 060379800141027, District 4
90453 060379800141028, District 4
90454 060379800141029, District 4
90455 060379800141030, District 4
90456 060379800141031, District 4
90457 060379800141032, District 4
90458 060379800141033, District 4
90459 060379800141034, District 4
90460 060379800141035, District 4
90461 060379800141036, District 4
90462 060379800141037, District 4
90463 060379800141038, District 4
90464 060379800141039, District 4
90465 060379800141040, District 4
90466 060379800141041, District 4
90467 060379800141042, District 4
90468 060379800141043, District 4
90469 060379800141044, District 4
90470 060379800141045, District 4
90471 060379800141046, District 4
90472 060379800141047, District 4
90473 060379800141048, District 4
90474 060379800141049, District 4
90475 060379800141050, District 4

90476 060379800141051, District 4
90477 060379800141052, District 4
90478 060379800141053, District 4
90479 060379800141054, District 4
90480 060379800141055, District 4
90481 060379800141056, District 4
90482 060379800141057, District 4
90483 060379800141058, District 4
90484 060379800141059, District 4
90485 060379800141060, District 4
90486 060379800141061, District 4
90487 060379800141062, District 4
90488 060379800141063, District 4
90489 060379800141064, District 4
90490 060379800141065, District 4
90491 060379800141066, District 4
90492 060379800141067, District 4
90493 060379800141068, District 4
90494 060379800141069, District 4
90495 060379800141070, District 4
90496 060379800141071, District 4
90497 060379800141072, District 4
90498 060379800141073, District 4
90499 060379800141074, District 4
90500 060379800141075, District 4
90501 060379800141076, District 4
90502 060379800141077, District 4
90503 060379800141078, District 4
90504 060379800141079, District 4
90505 060379800141080, District 4
90506 060379800141081, District 4
90507 060379800141082, District 4
90508 060379800141083, District 4
90509 060379800141084, District 4
90510 060379800141085, District 4
90511 060379800141086, District 4
90512 060379800141087, District 4
90513 060379800141088, District 4
90514 060379800141089, District 4
90515 060379800141090, District 4
90516 060379800141091, District 4
90517 060379800141092, District 4
90518 060379800141093, District 4
90519 060379800141094, District 4
90520 060379800141095, District 4
90521 060379800151000, District 4
90522 060379800151001, District 4

90523 060379800151002, District 4
90524 060379800151003, District 4
90525 060379800151004, District 4
90526 060379800151005, District 4
90527 060379800151006, District 4
90528 060379800151007, District 4
90529 060379800151008, District 4
90530 060379800151009, District 4
90531 060379800151010, District 4
90532 060379800151011, District 4
90533 060379800151012, District 4
90534 060379800151013, District 4
90535 060379800151014, District 4
90536 060379800151015, District 4
90537 060379800151016, District 4
90538 060379800151017, District 4
90539 060379800151018, District 4
90540 060379800151019, District 4
90541 060379800151020, District 4
90542 060379800161000, District 4
90543 060379800161001, District 4
90544 060379800161002, District 4
90545 060379800161003, District 4
90546 060379800161004, District 4
90547 060379800161005, District 4
90548 060379800161006, District 4
90549 060379800161007, District 4
90550 060379800161008, District 4
90551 060379800161009, District 4
90552 060379800161010, District 4
90553 060379800161011, District 4
90554 060379800161012, District 4
90555 060379800161013, District 4
90556 060379800161014, District 4
90557 060379800161015, District 4
90558 060379800161016, District 4
90559 060379800161017, District 4
90560 060379800161018, District 4
90561 060379800161019, District 4
90562 060379800161020, District 4
90563 060379800161021, District 4
90564 060379800161022, District 4
90565 060379800161023, District 4
90566 060379800161024, District 4
90567 060379800161025, District 4
90568 060379800161026, District 4
90569 060379800161027, District 4

90570 060379800161028, District 4
90571 060379800161029, District 4
90572 060379800161030, District 4
90573 060379800161031, District 4
90574 060379800161032, District 4
90575 060379800161033, District 4
90576 060379800161034, District 4
90577 060379800161035, District 4
90578 060379800161036, District 4
90579 060379800161037, District 4
90580 060379800161038, District 4
90581 060379800161039, District 4
90582 060379800161040, District 4
90583 060379800161041, District 4
90584 060379800161042, District 4
90585 060379800161043, District 4
90586 060379800161044, District 4
90587 060379800161045, District 4
90588 060379800161046, District 4
90589 060379800161047, District 4
90590 060379800161048, District 4
90591 060379800161049, District 4
90592 060379800161050, District 4
90593 060379800161051, District 4
90594 060379800161052, District 4
90595 060379800161053, District 4
90596 060379800161054, District 4
90597 060379800161055, District 4
90598 060379800161056, District 4
90599 060379800161057, District 4
90600 060379800161058, District 4
90601 060379800161059, District 4
90602 060379800161060, District 4
90603 060379800161061, District 4
90604 060379800161062, District 4
90605 060379800161063, District 4
90606 060379800161064, District 4
90607 060379800161065, District 4
90608 060379800161066, District 4
90609 060379800161067, District 4
90610 060379800161068, District 4
90611 060379800161069, District 4
90612 060379800161070, District 4
90613 060379800161071, District 4
90614 060379800161072, District 4
90615 060379800161073, District 4
90616 060379800161074, District 4

90617 060379800161075, District 4
90618 060379800161076, District 4
90619 060379800161077, District 4
90620 060379800161078, District 4
90621 060379800161079, District 4
90622 060379800161080, District 4
90623 060379800161081, District 4
90624 060379800161082, District 4
90625 060379800161083, District 4
90626 060379800161084, District 4
90627 060379800161085, District 4
90628 060379800161086, District 4
90629 060379800161087, District 4
90630 060379800161088, District 4
90631 060379800161089, District 4
90632 060379800161090, District 4
90633 060379800161091, District 4
90634 060379800161092, District 4
90635 060379800161093, District 4
90636 060379800161094, District 4
90637 060379800161095, District 4
90638 060379800161096, District 4
90639 060379800161097, District 4
90640 060379800161098, District 4
90641 060379800161099, District 4
90642 060379800161100, District 4
90643 060379800161101, District 4
90644 060379800161102, District 4
90645 060379800161103, District 4
90646 060379800161104, District 4
90647 060379800161105, District 4
90648 060379800161106, District 4
90649 060379800161107, District 4
90650 060379800161108, District 4
90651 060379800161109, District 4
90652 060379800161110, District 4
90653 060379800161111, District 4
90654 060379800161112, District 4
90655 060379800161113, District 4
90656 060379800161114, District 4
90657 060379800161115, District 4
90658 060379800161116, District 4
90659 060379800161117, District 4
90660 060379800161118, District 4
90661 060379800161119, District 4
90662 060379800161120, District 4
90663 060379800161121, District 4

90664 060379800161122, District 4
90665 060379800161123, District 4
90666 060379800161124, District 4
90667 060379800161125, District 4
90668 060379800161126, District 4
90669 060379800161127, District 4
90670 060379800161128, District 4
90671 060379800161129, District 4
90672 060379800161130, District 4
90673 060379800161131, District 4
90674 060379800161132, District 4
90675 060379800161133, District 4
90676 060379800161134, District 4
90677 060379800161135, District 4
90678 060379800161136, District 4
90679 060379800161137, District 4
90680 060379800161138, District 4
90681 060379800161139, District 4
90682 060379800161140, District 4
90683 060379800161141, District 4
90684 060379800161142, District 4
90685 060379800161143, District 4
90686 060379800161144, District 4
90687 060379800161145, District 4
90688 060379800161146, District 4
90689 060379800161147, District 4
90690 060379800161148, District 4
90691 060379800161149, District 4
90692 060379800161150, District 4
90693 060379800161151, District 4
90694 060379800161152, District 4
90695 060379800161153, District 4
90696 060379800161154, District 4
90697 060379800161155, District 4
90698 060379800161156, District 4
90699 060379800161157, District 4
90700 060379800161158, District 4
90701 060379800161159, District 4
90702 060379800161160, District 4
90703 060379800161161, District 4
90704 060379800161162, District 4
90705 060379800161163, District 4
90706 060379800161164, District 4
90707 060379800161165, District 4
90708 060379800161166, District 4
90709 060379800161167, District 4
90710 060379800161168, District 4

90711 060379800161169, District 4
90712 060379800161170, District 4
90713 060379800161171, District 4
90714 060379800161172, District 4
90715 060379800161173, District 4
90716 060379800161174, District 4
90717 060379800161175, District 4
90718 060379800161176, District 4
90719 060379800161177, District 4
90720 060379800161178, District 4
90721 060379800171000, District 3
90722 060379800171001, District 3
90723 060379800171002, District 3
90724 060379800171003, District 3
90725 060379800171004, District 3
90726 060379800171005, District 3
90727 060379800171006, District 3
90728 060379800171007, District 3
90729 060379800171008, District 3
90730 060379800171009, District 3
90731 060379800171010, District 3
90732 060379800171011, District 3
90733 060379800171012, District 3
90734 060379800171013, District 3
90735 060379800171014, District 3
90736 060379800171015, District 3
90737 060379800171016, District 3
90738 060379800181000, District 4
90739 060379800181001, District 4
90740 060379800181002, District 4
90741 060379800181003, District 4
90742 060379800181004, District 4
90743 060379800181005, District 4
90744 060379800181006, District 4
90745 060379800181007, District 4
90746 060379800181008, District 4
90747 060379800181009, District 4
90748 060379800181010, District 4
90749 060379800181011, District 4
90750 060379800181012, District 4
90751 060379800181013, District 4
90752 060379800181014, District 4
90753 060379800181015, District 4
90754 060379800181016, District 4
90755 060379800181017, District 4
90756 060379800181018, District 4
90757 060379800181019, District 4

90758 060379800181020, District 4
90759 060379800181021, District 4
90760 060379800181022, District 4
90761 060379800181023, District 4
90762 060379800181024, District 4
90763 060379800181025, District 4
90764 060379800181026, District 4
90765 060379800181027, District 4
90766 060379800181028, District 4
90767 060379800181029, District 4
90768 060379800181030, District 4
90769 060379800181031, District 4
90770 060379800181032, District 4
90771 060379800181033, District 4
90772 060379800181034, District 4
90773 060379800181035, District 4
90774 060379800181036, District 4
90775 060379800181037, District 4
90776 060379800181038, District 4
90777 060379800181039, District 4
90778 060379800181040, District 4
90779 060379800181041, District 4
90780 060379800181042, District 4
90781 060379800181043, District 4
90782 060379800181044, District 4
90783 060379800191000, District 3
90784 060379800191001, District 3
90785 060379800191002, District 3
90786 060379800191003, District 3
90787 060379800191004, District 3
90788 060379800191005, District 3
90789 060379800191006, District 3
90790 060379800191007, District 3
90791 060379800191008, District 3
90792 060379800191009, District 3
90793 060379800191010, District 3
90794 060379800191011, District 3
90795 060379800191012, District 3
90796 060379800191013, District 3
90797 060379800191014, District 3
90798 060379800191015, District 3
90799 060379800191016, District 3
90800 060379800191017, District 3
90801 060379800191018, District 3
90802 060379800191019, District 3
90803 060379800191020, District 3
90804 060379800191021, District 3

90805 060379800191022, District 3
90806 060379800201000, District 5
90807 060379800201001, District 5
90808 060379800201002, District 5
90809 060379800201003, District 5
90810 060379800201004, District 5
90811 060379800201005, District 5
90812 060379800201006, District 5
90813 060379800201007, District 5
90814 060379800211000, District 5
90815 060379800211001, District 5
90816 060379800211002, District 5
90817 060379800211003, District 5
90818 060379800211004, District 5
90819 060379800211005, District 5
90820 060379800211006, District 5
90821 060379800211007, District 5
90822 060379800211008, District 5
90823 060379800211009, District 5
90824 060379800211010, District 5
90825 060379800211011, District 5
90826 060379800221000, District 3
90827 060379800221001, District 3
90828 060379800221002, District 3
90829 060379800221003, District 3
90830 060379800221004, District 3
90831 060379800221005, District 3
90832 060379800221006, District 3
90833 060379800221007, District 3
90834 060379800221008, District 3
90835 060379800221009, District 3
90836 060379800221010, District 3
90837 060379800221011, District 3
90838 060379800221012, District 3
90839 060379800221013, District 3
90840 060379800221014, District 3
90841 060379800221015, District 3
90842 060379800221016, District 3
90843 060379800231000, District 3
90844 060379800231001, District 3
90845 060379800231002, District 3
90846 060379800231003, District 3
90847 060379800231004, District 3
90848 060379800231005, District 3
90849 060379800231006, District 3
90850 060379800231007, District 3
90851 060379800231008, District 3

90852 060379800231009, District 3
90853 060379800231010, District 3
90854 060379800231011, District 3
90855 060379800231012, District 3
90856 060379800241000, District 3
90857 060379800241001, District 3
90858 060379800241002, District 3
90859 060379800241003, District 3
90860 060379800241004, District 3
90861 060379800241005, District 3
90862 060379800241006, District 3
90863 060379800241007, District 3
90864 060379800241008, District 3
90865 060379800241009, District 3
90866 060379800241010, District 3
90867 060379800241011, District 3
90868 060379800241012, District 3
90869 060379800241013, District 3
90870 060379800241014, District 3
90871 060379800241015, District 3
90872 060379800241016, District 3
90873 060379800241017, District 3
90874 060379800241018, District 3
90875 060379800241019, District 3
90876 060379800241020, District 3
90877 060379800241021, District 3
90878 060379800241022, District 3
90879 060379800241023, District 3
90880 060379800241024, District 3
90881 060379800241025, District 3
90882 060379800241026, District 3
90883 060379800241027, District 3
90884 060379800241028, District 3
90885 060379800241029, District 3
90886 060379800241030, District 3
90887 060379800241031, District 3
90888 060379800241032, District 3
90889 060379800241033, District 3
90890 060379800241034, District 3
90891 060379800251000, District 2
90892 060379800251001, District 2
90893 060379800251002, District 2
90894 060379800251003, District 2
90895 060379800251004, District 2
90896 060379800251005, District 2
90897 060379800251006, District 2
90898 060379800251007, District 2

90899 060379800251008, District 2
90900 060379800251009, District 2
90901 060379800251010, District 2
90902 060379800251011, District 2
90903 060379800251012, District 2
90904 060379800251013, District 2
90905 060379800251014, District 2
90906 060379800251015, District 2
90907 060379800251016, District 2
90908 060379800251017, District 2
90909 060379800261000, District 5
90910 060379800261001, District 5
90911 060379800261002, District 5
90912 060379800261003, District 5
90913 060379800261004, District 5
90914 060379800261005, District 5
90915 060379800261006, District 5
90916 060379800261007, District 5
90917 060379800261008, District 5
90918 060379800261009, District 5
90919 060379800261010, District 5
90920 060379800261011, District 5
90921 060379800261012, District 5
90922 060379800261013, District 5
90923 060379800261014, District 5
90924 060379800261015, District 5
90925 060379800261016, District 5
90926 060379800261017, District 5
90927 060379800261018, District 5
90928 060379800261019, District 5
90929 060379800261020, District 5
90930 060379800281000, District 2
90931 060379800281001, District 2
90932 060379800281002, District 2
90933 060379800281003, District 2
90934 060379800281004, District 2
90935 060379800281005, District 2
90936 060379800281006, District 2
90937 060379800281007, District 2
90938 060379800281008, District 2
90939 060379800281009, District 2
90940 060379800281010, District 2
90941 060379800281011, District 2
90942 060379800281012, District 2
90943 060379800281013, District 2
90944 060379800281014, District 2
90945 060379800281015, District 2

90946 060379800281016, District 2
90947 060379800281017, District 2
90948 060379800281018, District 2
90949 060379800281019, District 2
90950 060379800281020, District 2
90951 060379800281021, District 2
90952 060379800281022, District 2
90953 060379800281023, District 2
90954 060379800281024, District 2
90955 060379800281025, District 2
90956 060379800281026, District 2
90957 060379800281027, District 2
90958 060379800281028, District 2
90959 060379800281029, District 2
90960 060379800281030, District 2
90961 060379800281031, District 2
90962 060379800281032, District 2
90963 060379800281033, District 2
90964 060379800281034, District 2
90965 060379800281035, District 2
90966 060379800281036, District 2
90967 060379800281037, District 2
90968 060379800281038, District 2
90969 060379800281039, District 2
90970 060379800281040, District 2
90971 060379800281041, District 2
90972 060379800281042, District 2
90973 060379800281043, District 2
90974 060379800281044, District 2
90975 060379800281045, District 2
90976 060379800281046, District 2
90977 060379800281047, District 2
90978 060379800281048, District 2
90979 060379800281049, District 2
90980 060379800281050, District 2
90981 060379800281051, District 2
90982 060379800281052, District 2
90983 060379800281053, District 2
90984 060379800281054, District 2
90985 060379800281055, District 2
90986 060379800281056, District 2
90987 060379800281057, District 2
90988 060379800281058, District 2
90989 060379800281059, District 2
90990 060379800281060, District 2
90991 060379800281061, District 2
90992 060379800281062, District 2

90993 060379800281063, District 2
90994 060379800281064, District 2
90995 060379800281066, District 2
90996 060379800281067, District 2
90997 060379800281068, District 2
90998 060379800281069, District 2
90999 060379800281070, District 2
91000 060379800281071, District 2
91001 060379800281072, District 2
91002 060379800281073, District 2
91003 060379800281074, District 2
91004 060379800281075, District 2
91005 060379800281076, District 2
91006 060379800281077, District 2
91007 060379800281078, District 2
91008 060379800281079, District 2
91009 060379800281080, District 2
91010 060379800281081, District 2
91011 060379800281082, District 2
91012 060379800281083, District 2
91013 060379800281084, District 2
91014 060379800281085, District 2
91015 060379800281086, District 2
91016 060379800281087, District 2
91017 060379800281088, District 2
91018 060379800281089, District 2
91019 060379800281090, District 2
91020 060379800281091, District 2
91021 060379800281092, District 2
91022 060379800281093, District 2
91023 060379800281094, District 2
91024 060379800301000, District 2
91025 060379800301001, District 2
91026 060379800311000, District 4
91027 060379800311001, District 4
91028 060379800311002, District 4
91029 060379800311003, District 4
91030 060379800311004, District 4
91031 060379800311005, District 4
91032 060379800311006, District 4
91033 060379800311007, District 4
91034 060379800311008, District 4
91035 060379800311009, District 4
91036 060379800311010, District 4
91037 060379800311011, District 4
91038 060379800311012, District 4
91039 060379800311013, District 4

91040 060379800311014, District 4
91041 060379800311015, District 4
91042 060379800311016, District 4
91043 060379800311017, District 4
91044 060379800311018, District 4
91045 060379800311019, District 4
91046 060379800311020, District 4
91047 060379800311021, District 4
91048 060379800311022, District 4
91049 060379800311023, District 4
91050 060379800311024, District 4
91051 060379800311025, District 4
91052 060379800311026, District 4
91053 060379800311027, District 4
91054 060379800311028, District 4
91055 060379800311029, District 4
91056 060379800311030, District 4
91057 060379800311031, District 4
91058 060379800311032, District 4
91059 060379800311033, District 4
91060 060379800311034, District 4
91061 060379800311035, District 4
91062 060379800311036, District 4
91063 060379800311037, District 4
91064 060379800311038, District 4
91065 060379800311039, District 4
91066 060379800311040, District 4
91067 060379800311041, District 4
91068 060379800311042, District 4
91069 060379800311043, District 4
91070 060379800311044, District 4
91071 060379800311045, District 4
91072 060379800311046, District 4
91073 060379800311047, District 4
91074 060379800311048, District 4
91075 060379800311049, District 4
91076 060379800311050, District 4
91077 060379800311051, District 4
91078 060379800311052, District 4
91079 060379800311053, District 4
91080 060379800311054, District 4
91081 060379800331000, District 4
91082 060379800331001, District 4
91083 060379800331002, District 4
91084 060379800331003, District 4
91085 060379800331004, District 4
91086 060379800331005, District 4

91087 060379800331006, District 4
91088 060379800331007, District 4
91089 060379800331008, District 4
91090 060379800331009, District 4
91091 060379800331010, District 4
91092 060379800331011, District 4
91093 060379800331012, District 4
91094 060379800331013, District 4
91095 060379800331014, District 4
91096 060379800331015, District 4
91097 060379800331016, District 4
91098 060379800331017, District 4
91099 060379800331018, District 4
91100 060379800331019, District 4
91101 060379800331020, District 4
91102 060379800331021, District 4
91103 060379800331022, District 4
91104 060379800331023, District 4
91105 060379800331024, District 4
91106 060379800331025, District 4
91107 060379800331026, District 4
91108 060379800331027, District 4
91109 060379800331028, District 4
91110 060379800331029, District 4
91111 060379800331030, District 4
91112 060379800331031, District 4
91113 060379800331032, District 4
91114 060379800331033, District 4
91115 060379800331034, District 4
91116 060379800331035, District 4
91117 060379800331036, District 4
91118 060379800331037, District 4
91119 060379800331038, District 4
91120 060379800331039, District 4
91121 060379800331040, District 4
91122 060379800331041, District 4
91123 060379800331042, District 4
91124 060379800331043, District 4
91125 060379800331044, District 4
91126 060379800331045, District 4
91127 060379800331046, District 4
91128 060379800331047, District 4
91129 060379800331048, District 4
91130 060379800331049, District 4
91131 060379800331050, District 4
91132 060379800331051, District 4
91133 060379800331052, District 4

91134 060379800331053, District 4
91135 060379800331054, District 4
91136 060379800331055, District 4
91137 060379800331056, District 4
91138 060379800331057, District 4
91139 060379800331058, District 4
91140 060379800331059, District 4
91141 060379800331060, District 4
91142 060379800331061, District 4
91143 060379800331062, District 4
91144 060379800331063, District 4
91145 060379800331064, District 4
91146 060379800331065, District 4
91147 060379800331066, District 4
91148 060379800331067, District 4
91149 060379800331068, District 4
91150 060379800331069, District 4
91151 060379800331070, District 4
91152 060379800331071, District 4
91153 060379800331072, District 4
91154 060379800331073, District 4
91155 060379800331074, District 4
91156 060379800331075, District 4
91157 060379800331076, District 4
91158 060379800331077, District 4
91159 060379800331078, District 4
91160 060379800331079, District 4
91161 060379800331080, District 4
91162 060379800331081, District 4
91163 060379800341000, District 4
91164 060379800341001, District 4
91165 060379800341002, District 4
91166 060379800341003, District 4
91167 060379800341004, District 4
91168 060379800341005, District 4
91169 060379800341006, District 4
91170 060379800341007, District 4
91171 060379800341008, District 4
91172 060379800341009, District 4
91173 060379800341010, District 4
91174 060379800341011, District 4
91175 060379800341012, District 4
91176 060379800341013, District 4
91177 060379800341014, District 4
91178 060379800341015, District 4
91179 060379800341016, District 4
91180 060379800341017, District 4

91181 060379800341018, District 4
91182 060379800341019, District 4
91183 060379800341020, District 4
91184 060379800341021, District 4
91185 060379800341022, District 4
91186 060379800341023, District 4
91187 060379800341024, District 4
91188 060379800341025, District 4
91189 060379800341026, District 4
91190 060379800341027, District 4
91191 060379800341028, District 4
91192 060379800341029, District 4
91193 060379800341030, District 4
91194 060379800341031, District 4
91195 060379800341032, District 4
91196 060379800341033, District 4
91197 060379800341034, District 4
91198 060379800341035, District 4
91199 060379800341036, District 4
91200 060379800341037, District 4
91201 060379800341038, District 4
91202 060379800341039, District 4
91203 060379800341040, District 4
91204 060379800341041, District 4
91205 060379800341042, District 4
91206 060379800341043, District 4
91207 060379800341044, District 4
91208 060379800341045, District 4
91209 060379800341046, District 4
91210 060379800341047, District 4
91211 060379800341048, District 4
91212 060379800341049, District 4
91213 060379800341050, District 4
91214 060379800341051, District 4
91215 060379800341052, District 4
91216 060379800341053, District 4
91217 060379800341054, District 4
91218 060379800341055, District 4
91219 060379800341056, District 4
91220 060379800341057, District 4
91221 060379800341058, District 4
91222 060379800341059, District 4
91223 060379800341060, District 4
91224 060379800341061, District 4
91225 060379800341062, District 4
91226 060379800341063, District 4
91227 060379800341064, District 4

91228 060379800341065, District 4
91229 060379800341066, District 4
91230 060379800341067, District 4
91231 060379800341068, District 4
91232 060379800341069, District 4
91233 060379800341070, District 4
91234 060379800341071, District 4
91235 060379800341072, District 4
91236 060379800341073, District 4
91237 060379800341074, District 4
91238 060379800341075, District 4
91239 060379800341076, District 4
91240 060379800341077, District 4
91241 060379800341078, District 4
91242 060379800341079, District 4
91243 060379800341080, District 4
91244 060379800341081, District 4
91245 060379800351000, District 1
91246 060379800351001, District 1
91247 060379800351002, District 1
91248 060379800351003, District 1
91249 060379800351004, District 1
91250 060379800351005, District 1
91251 060379800351006, District 1
91252 060379800351007, District 1
91253 060379800351008, District 1
91254 060379800351009, District 1
91255 060379800351010, District 1
91256 060379800351011, District 1
91257 060379800351012, District 1
91258 060379800351013, District 1
91259 060379800351014, District 1
91260 060379800351015, District 1
91261 060379800351016, District 1
91262 060379800351017, District 1
91263 060379800351018, District 1
91264 060379800351019, District 1
91265 060379800351020, District 1
91266 060379800351021, District 1
91267 060379800351022, District 1
91268 060379800351023, District 1
91269 060379800351024, District 1
91270 060379800351025, District 1
91271 060379800351026, District 1
91272 060379800351027, District 1
91273 060379800351028, District 1
91274 060379800351029, District 1

91275 060379800351030, District 1
91276 060379800351031, District 1
91277 060379800351032, District 1
91278 060379800351033, District 1
91279 060379800351034, District 1
91280 060379800351035, District 1
91281 060379800351036, District 1
91282 060379800351037, District 1
91283 060379800351038, District 1
91284 060379800351039, District 1
91285 060379800351040, District 1
91286 060379800351041, District 1
91287 060379800351042, District 1
91288 060379800351043, District 1
91289 060379800351044, District 1
91290 060379800351045, District 1
91291 060379800351046, District 1
91292 060379800351047, District 1
91293 060379800351048, District 1
91294 060379800351049, District 1
91295 060379800351050, District 1
91296 060379800351051, District 1
91297 060379800351052, District 1
91298 060379800351053, District 1
91299 060379800351054, District 1
91300 060379800351055, District 1
91301 060379800351056, District 1
91302 060379800351057, District 1
91303 060379800351058, District 1
91304 060379800351059, District 1
91305 060379800351060, District 1
91306 060379800351061, District 1
91307 060379800351062, District 1
91308 060379800351063, District 1
91309 060379800351064, District 1
91310 060379800351065, District 1
91311 060379800351066, District 1
91312 060379800351067, District 1
91313 060379800351068, District 1
91314 060379800351069, District 1
91315 060379800351070, District 1
91316 060379800351071, District 1
91317 060379800351072, District 1
91318 060379800351073, District 1
91319 060379800351074, District 1
91320 060379800351075, District 1
91321 060379800351076, District 1

91322 060379800351077, District 1
91323 060379800351078, District 1
91324 060379800351079, District 1
91325 060379800351080, District 1
91326 060379800351081, District 1
91327 060379800351082, District 1
91328 060379800351083, District 1
91329 060379800351084, District 1
91330 060379800351085, District 1
91331 060379800351086, District 1
91332 060379800351087, District 1
91333 060379800351088, District 1
91334 060379800351089, District 1
91335 060379800351090, District 1
91336 060379800351091, District 1
91337 060379800351092, District 1
91338 060379800351093, District 1
91339 060379800351094, District 1
91340 060379800351095, District 1
91341 060379800351096, District 1
91342 060379800351097, District 1
91343 060379800351098, District 1
91344 060379800351099, District 1
91345 060379800351100, District 1
91346 060379800351101, District 1
91347 060379800351102, District 1
91348 060379800351103, District 1
91349 060379800351104, District 1
91350 060379800351105, District 1
91351 060379800351106, District 1
91352 060379800351107, District 1
91353 060379800351108, District 1
91354 060379800351109, District 1
91355 060379800351110, District 1
91356 060379800351111, District 1
91357 060379800351112, District 1
91358 060379800351113, District 1
91359 060379800351114, District 1
91360 060379800351115, District 1
91361 060379800351116, District 1
91362 060379800351117, District 1
91363 060379800351118, District 1
91364 060379800351119, District 1
91365 060379800351120, District 1
91366 060379800351121, District 1
91367 060379800351122, District 1
91368 060379800351123, District 1

91369 060379800351124, District 1
91370 060379800351125, District 1
91371 060379800351126, District 1
91372 060379800351127, District 1
91373 060379800351128, District 1
91374 060379800351129, District 1
91375 060379800351130, District 1
91376 060379800351131, District 1
91377 060379800351132, District 1
91378 060379800351133, District 1
91379 060379800351134, District 1
91380 060379800351135, District 1
91381 060379800351136, District 1
91382 060379800351137, District 1
91383 060379800351138, District 1
91384 060379800351139, District 1
91385 060379800351140, District 1
91386 060379800351141, District 1
91387 060379800351142, District 1
91388 060379800351143, District 1
91389 060379800351144, District 1
91390 060379800351145, District 1
91391 060379800351146, District 1
91392 060379800351147, District 1
91393 060379800351148, District 1
91394 060379800351149, District 1
91395 060379800351150, District 1
91396 060379800351151, District 1
91397 060379800351152, District 1
91398 060379800351153, District 1
91399 060379800351154, District 1
91400 060379800351155, District 1
91401 060379800351156, District 1
91402 060379800351157, District 1
91403 060379800351158, District 1
91404 060379800351159, District 1
91405 060379800351160, District 1
91406 060379800351161, District 1
91407 060379800351162, District 1
91408 060379800351163, District 1
91409 060379800351164, District 1
91410 060379800351165, District 1
91411 060379800351166, District 1
91412 060379800351167, District 1
91413 060379800351168, District 1
91414 060379800351169, District 1
91415 060379800351170, District 1

91416 060379800351171, District 1
91417 060379800351172, District 1
91418 060379800351173, District 1
91419 060379800351174, District 1
91420 060379800351175, District 1
91421 060379800351176, District 1
91422 060379800351177, District 1
91423 060379800351178, District 1
91424 060379800351179, District 1
91425 060379800351180, District 1
91426 060379800351181, District 1
91427 060379800351182, District 1
91428 060379800351183, District 1
91429 060379800351184, District 1
91430 060379800351185, District 1
91431 060379800351186, District 1
91432 060379800351187, District 1
91433 060379800361000, District 1
91434 060379800361001, District 1
91435 060379800361002, District 1
91436 060379800361003, District 1
91437 060379800361004, District 1
91438 060379800361005, District 1
91439 060379800361006, District 1
91440 060379800361007, District 1
91441 060379800361008, District 1
91442 060379800361009, District 1
91443 060379800361010, District 1
91444 060379800361011, District 1
91445 060379800361012, District 1
91446 060379800361013, District 1
91447 060379800361014, District 1
91448 060379800361015, District 1
91449 060379800361016, District 1
91450 060379800361017, District 1
91451 060379800361018, District 1
91452 060379800361019, District 1
91453 060379800361020, District 1
91454 060379800361021, District 1
91455 060379800361022, District 1
91456 060379800361023, District 1
91457 060379800361024, District 1
91458 060379800361025, District 1
91459 060379800361026, District 1
91460 060379800361027, District 1
91461 060379800361028, District 1
91462 060379800361029, District 1

91463 060379800361030, District 1
91464 060379800361031, District 1
91465 060379800361032, District 1
91466 060379800361033, District 1
91467 060379800361034, District 1
91468 060379800361035, District 1
91469 060379800361036, District 1
91470 060379800361037, District 1
91471 060379800361038, District 1
91472 060379800361039, District 1
91473 060379800361040, District 1
91474 060379800361041, District 1
91475 060379800361042, District 1
91476 060379800361043, District 1
91477 060379800361044, District 1
91478 060379800361045, District 1
91479 060379800361046, District 1
91480 060379800361047, District 1
91481 060379800361048, District 1
91482 060379800361049, District 1
91483 060379800361050, District 1
91484 060379800361051, District 1
91485 060379800361052, District 1
91486 060379800361053, District 1
91487 060379800361054, District 1
91488 060379800361055, District 1
91489 060379800361056, District 1
91490 060379800361057, District 1
91491 060379800361058, District 1
91492 060379800361059, District 1
91493 060379800361060, District 1
91494 060379800361061, District 1
91495 060379800361062, District 1
91496 060379800361063, District 1
91497 060379800361064, District 1
91498 060379800361065, District 1
91499 060379800361066, District 1
91500 060379800361067, District 1
91501 060379800371000, District 2
91502 060379800371001, District 2
91503 060379800371002, District 2
91504 060379800371003, District 2
91505 060379800371004, District 2
91506 060379800371005, District 2
91507 060379800371006, District 2
91508 060379800381000, District 2
91509 060379800381001, District 2

91510 060379800381002, District 2
91511 060379800381003, District 2
91512 060379800381004, District 2
91513 060379800381005, District 2
91514 060379800381006, District 2
91515 060379800381007, District 2
91516 060379800381008, District 2
91517 060379800381009, District 2
91518 060379800381010, District 2
91519 060379800381011, District 2
91520 060379800381012, District 2
91521 060379800381013, District 2
91522 060379800381014, District 2
91523 060379800391000, District 5
91524 060379800391001, District 5
91525 060379800391002, District 5
91526 060379800391003, District 5
91527 060379800391004, District 5
91528 060379903000001, District 4
91529 060379903000002, District 4
91530 060379903000003, District 4