Candice Cho

Asian Pacific Policy & Planning Council

The following pages illustrate the Little Tokyo, Koreatown, and Thai Town communities of interest (COI) as defined by community members and how the Commission's draft maps B-4 and F-3 do not keep these COIs whole.

Little Tokyo COI:

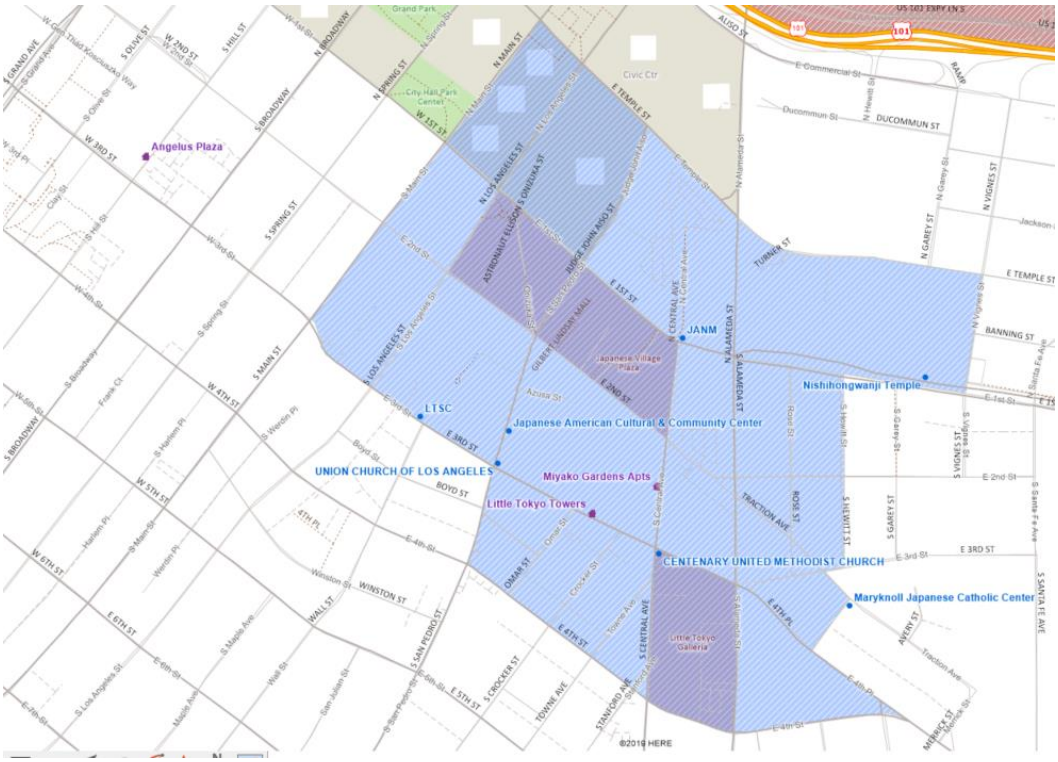

Map B-4 (red lines indicate Little Tokyo COI, to illustrate how map divides this community):

Koreatown COI:

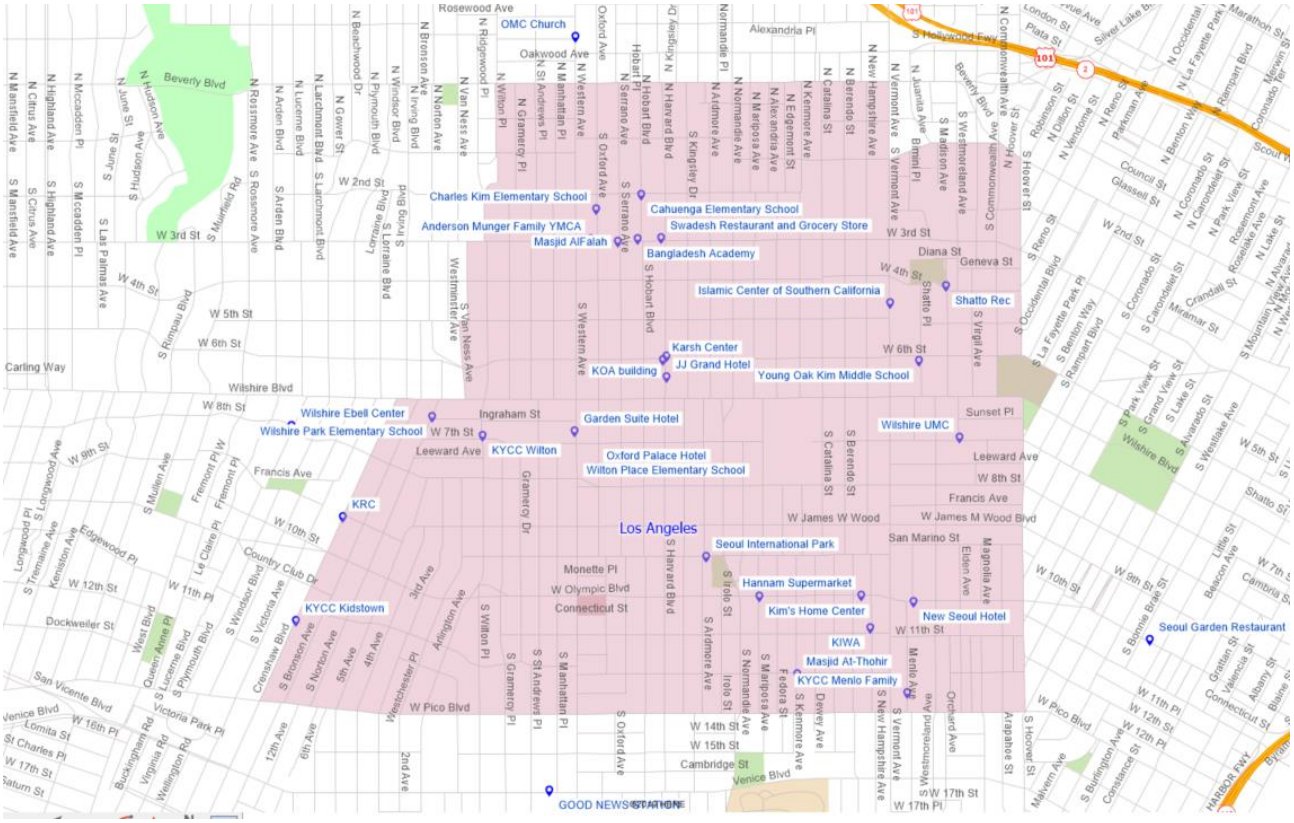

Map F-3 (red lines indicate missing part of Koreatown COI, bound by Hoover, San Marino, Vermont, and Pico):

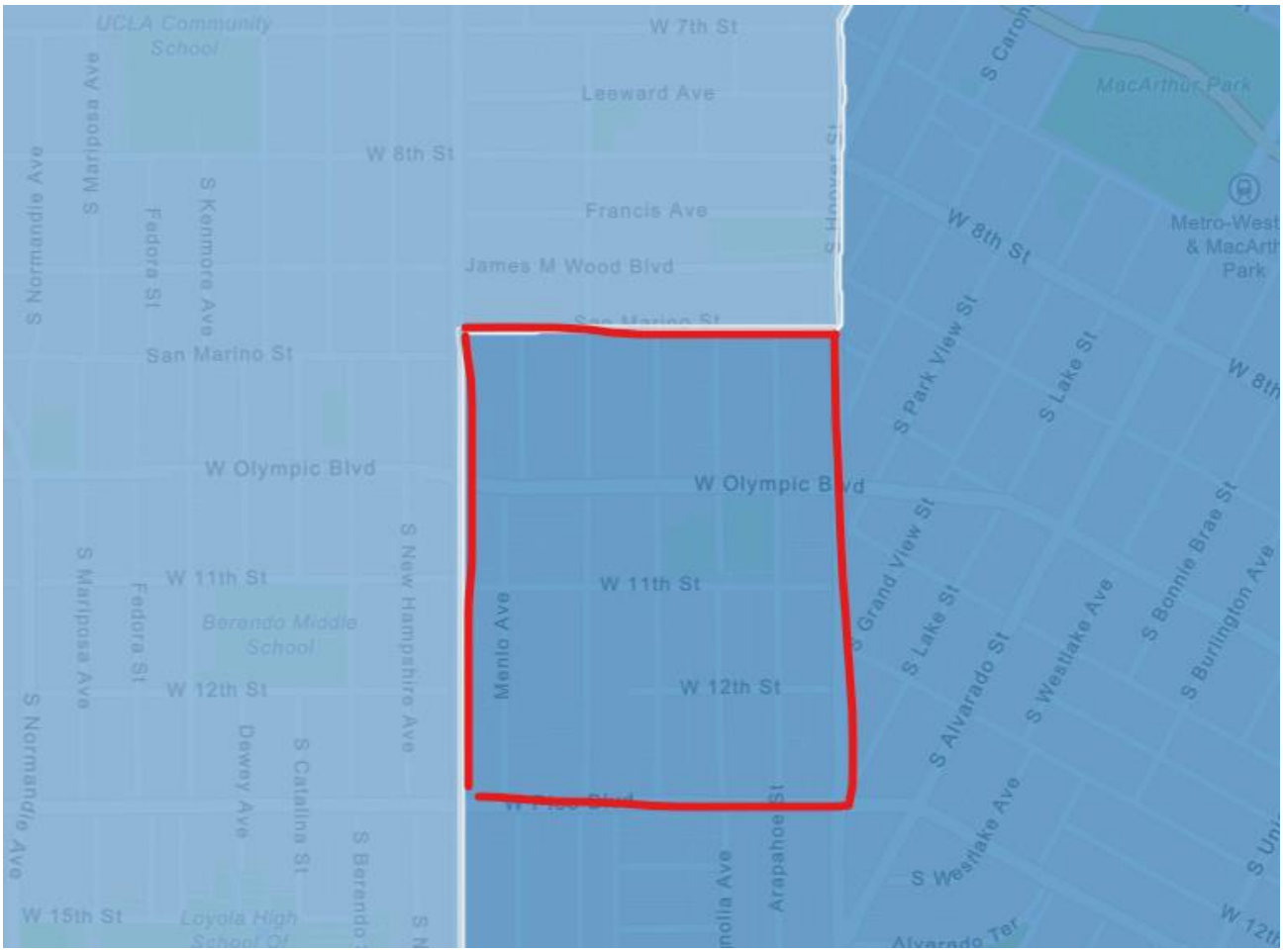

Thai Town COI:

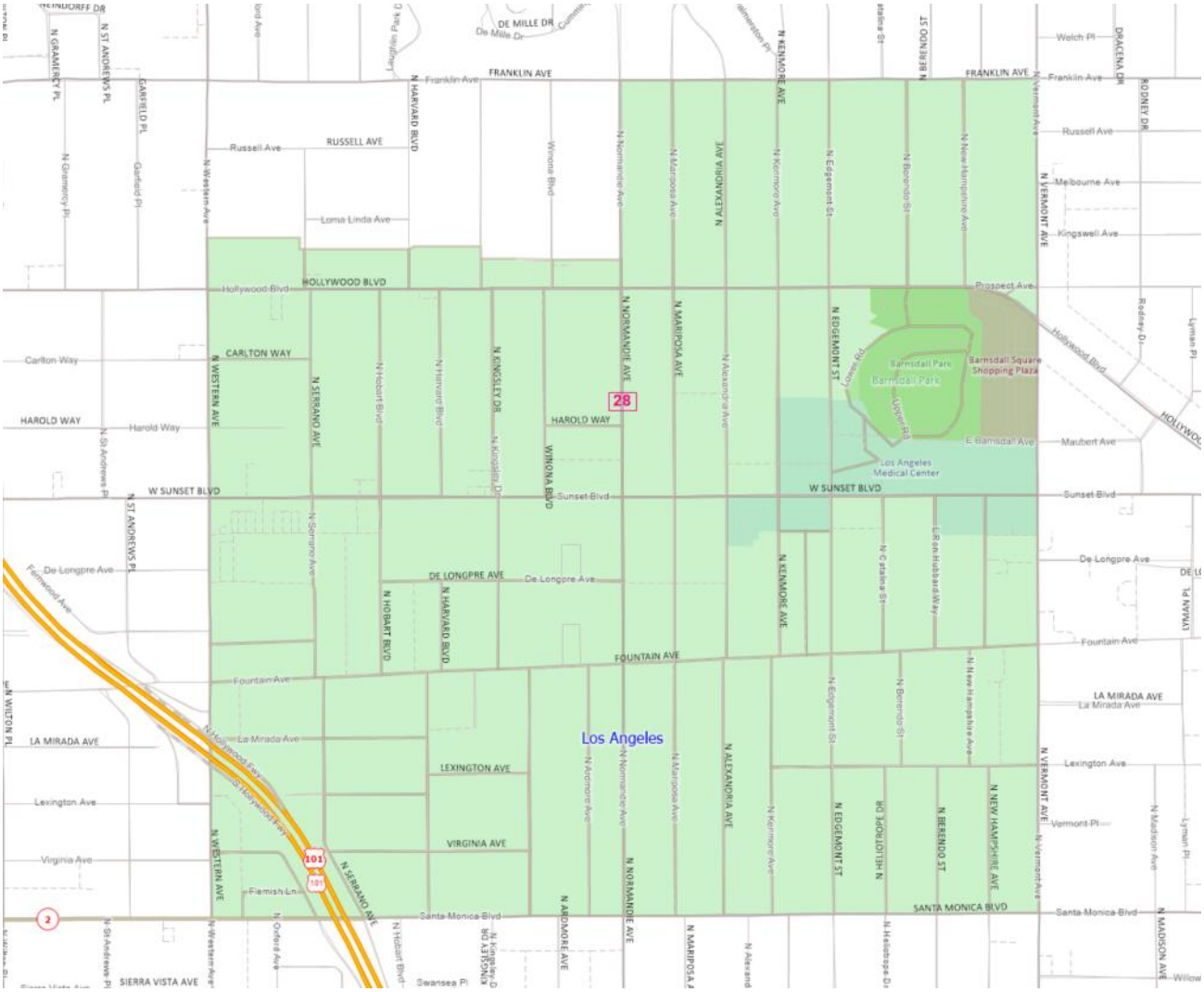

Map B-4 (red lines indicate missing parts of Thai Town COI; the west piece is bound by Serrano, Western, Hollywood, and Sunset, and the north piece is bound by Franklin, Prospect, Vermont, and Normandie):
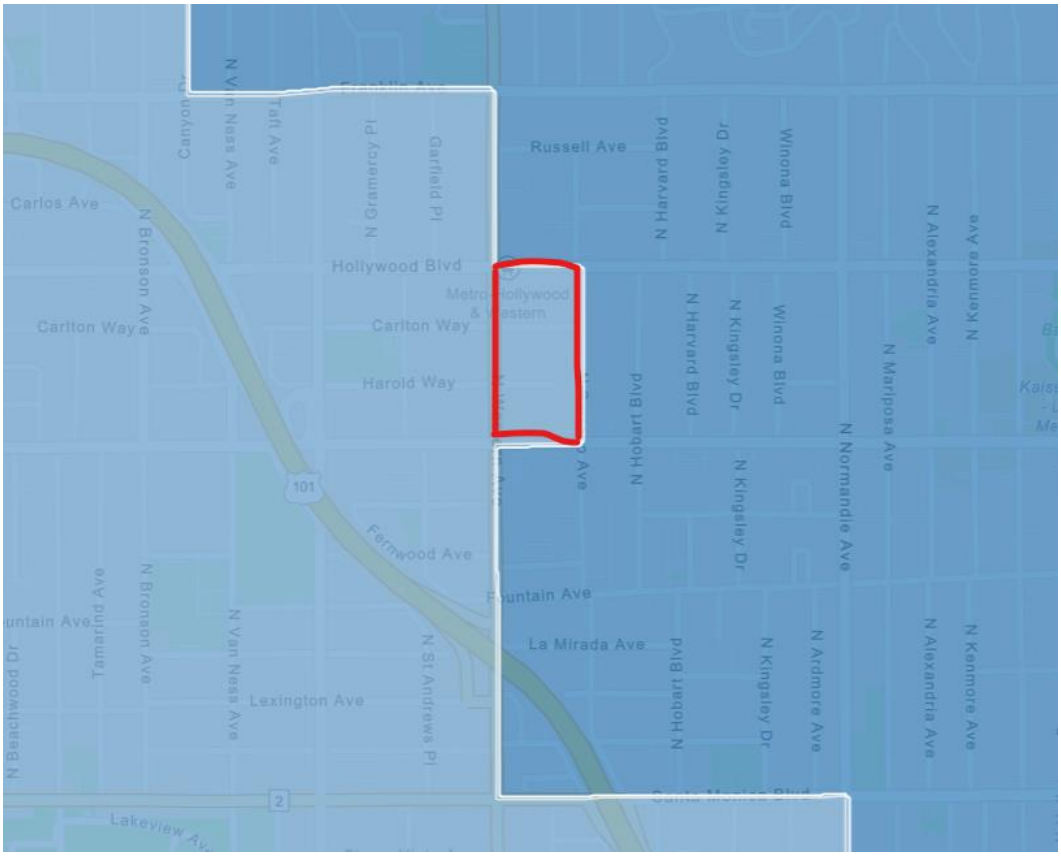
Map F-3 (red lines indicate missing part of Thai Town COI, bound by Serrano, Western, Hollywood, and Sunset):